

# ***GENERAL PURPOSE ENGINE***

**GX100T  
GX100UT  
GX100RT**

**PARTS CATALOGUE**

**3**

---

FOREWORD INDEX

**1**

---

ENGINE GROUP

**2**

---

PART NUMBER INDEX

**3**

---

PART NAME INDEX

**4**

---



**Instruction for use of parts catalogue**

- **This parts catalogue was prepared based on the latest information available as of March 10, 2014.**
  - See the parts catalogue news for any revision that is made after March 10, 2014.
- **Always specify the part number when ordering a part.**
  - Check the model, type, serial numbers, color, maker, and the size as needed before ordering a part.
  - Note that the illustrations (part drawings) can differ from the actual parts in shape. They are given just to help you to refer to the parts.
- **When modifications or additions to this parts catalogue are made, a revised edition will be issued at an appropriate time, with successively progressing revision numbers on the cover. We recommend obtaining such revisions in order to keep your parts catalogue up-to-date at all times. To check whether a parts catalogue revision has been issued, please contact your Honda distributor.**

Initial version issue date April 20, 2013  
**Honda Motor Co., Ltd.**

**CONTENTS**

	Page	Address No.	
● Instruction for use of parts catalogue .....	1	B 1	<b>1</b>
● How to refer to the part information .....	2	B 2	
● Part catalogue structure .....	3	B 3	
● When the parts were revised .....	4	B 4	
● Abbreviations used in the parts catalogue .....	4	B 4	
● How to check the part block and serial numbers .....	5	B 5	
● Models, parts catalogue codes and applicable serial numbers .....	6	B 6	
● Features of each type .....	8	B 8	
● Fuel hose, general purpose hoses and vinyl hose .....	12	B12	
● FLAT RATE SERVICE TIME .....	13	B13	
● Illustrated index .....	18	C 2	
● ENGINE GROUP .....	21	D 1	<b>2</b>
● PART NO. INDEX .....	61	G 1	<b>3</b>
● PART NAME INDEX .....	64	H 1	<b>4</b>

How to refer to the part information

A Reference with "Illustrated index"

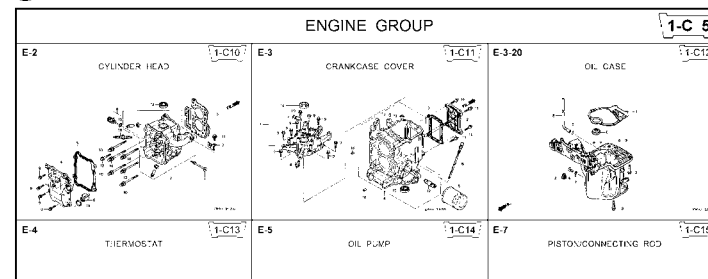

B Reference with "Part number index"

PART NO. INDEX					
Part Number	Address	Page	Ref.	Part Number	Address Page
06000				15212-ZW9-000	1-C14 3C
06316-ZW9-000	1-69	88	1	15220-ZW9-003	1-C14 3C
11000				15332-ZW9-000	1-E8 55
11300-ZW9-405	1-C11	27	1	15332-ZW9-A30	1-E11 5E
11300-ZW9-406	1-C11	27	1	15400-PFB-004	1-C11 27
11340-ZW9-000	1-C11	27	2	15422-ZW9-000	1-C14 3C
11342-ZW9-000	1-C11	27	3	15473-881-000	1-C14 3C
11381-ZW9-003	1-C12	28	1	15474-ZW9-000	1-C14 3C
				15611-921-000	1-C10 2E
				15655-ZW9-000	1-C11 27
				16000	
12000				16010-ZV4-005	1-D4 3E
12000-ZW9-405ZA	1-C11	27	4	16011-ZV4-005	1-D4 3E
12155-ZV4-A00	1-C13	29	1	16013-ZW9-003	1-D4 3E
12166-ZW9-000	1-C10	26	1	16016-ZW9-003	1-D4 3E
12209-GB4-681	1-C16	32	1	16016-ZW9-721	1-D4 3E
12210-ZW9-405ZA	1-C10	26	2	16023-ZW9-003	1-D4 3E
12216-ZE2-300	1-E8	55	1	16024-ZV4-650	1-D4 3E
	1-E11	58	1	16028-ZV4-650	1-D4 3E

C Reference with "Part name index"

PART NAME INDEX					
Part name	Address	Page	Ref.		
[ A ]					
ABSORBER , FUEL	1-E15	62	5	BOLT ,	
ARMATURE COMP.	1-D11	43	7	BOLT ,	
ARM COMP. , LINK JOINT	1-G6	85	18	BOLT ,	
ARM COMP. , SHIFT LINK	1-G6	85	14	BOLT ,	
ARM COMP. , TILT	1-F15	79	20		
ARM , FUEL PUMP ROCKER	1-C16	32	4		
ARM , REVERSE LOCK	1-F15	79	18		
ARM , SHIFT LINK	1-F11	74	7		
ARM , STOPPER	1-D1	33	12	BOLT ,	
ARM , THROTTLE REMOTE	1-F11	74	6		
ARM , VALVE ROCKER	1-C16	32	3		
[ B ]					
BAG , TOOL , 160MM	1-G5	84	10		
BAND	1-G6	86	37		
BAND B1 , WIRE	1-F6	69	1		
BAND , CORD	1-F3	67	18	BOLT ,	
BAND , TUBE CLIP , 11MM	1-E15	63	20		
BAND , TUBE CLIP , 12.5MM	1-E15	63	19	BOLT ,	

**Address No.** 1-C10

**Block No.** E-2

**Ref No.**

ZW83-50200

Ref. No.	Part No.	Description	Reqd. QTY						Serial No.	Parts catalogue code
			99D1	99D1	1001	1001	1001	1001		
1	12166-ZW9-000	STOPPER, ENGINE SIDE	2	2	2	2	2			
2	12210-ZW9-000ZA	HEAD COMP., CYLINDER	1	1	1	1	1			
3	12251-ZW9-003	GASKET, CYLINDER HEAD	1	1	1	1	1			
4	12310-ZW9-000	COVER COMP., HEAD	1	1	1	1	1			
5	12312-ZW9-000	PACKING, HEAD COVER	1	1	1	1	1			
6	15611-921-000	CAP, OIL (NO GAUGE)	1	1	1	1	1			
7	16617-ZW9-000	HOLDER, CABLE	1	1	1	1	1		SC,SG	
	16617-ZW9-010		1	1	1	1	1	1001801	1001800 LHC,LHD	
			1	1	1	1	1		LHC,LHD	
8	35673-ZW5-003	SENSOR ASSY., WATER	1	1	1	1	1			
9	90003-ZW9-000	BOLT, FLANGE, 6X22	4	4	4	4	4			
10	90007-ZW9-003	BOLT, FLANGE, 8X83	6	6	6	6	6			
11	90011-ZW9-000	BOLT, FLANGE, 6X14(CT200)	1	1	1	1	1			
12	90020-ZW9-000	BOLT, FLANGE, 8X40	2	2	2	2	2			
13	91202-KJ9-003	OIL SEAL, 20X32X6	1	1	1	1	1			
14	91301-805-000	O-RING, 26X2.7	1	1	1	1	1			
15	91307-PK2-005	O-RING, 9.5X1.5(HONDA KIKAKI)	1	1	1	1	1			
16	98059-55916	PLUG, SPARK (CR5EH-9)	2	2	2	2	2			
	98059-55926	PLUG, SPARK (U16FER9)	2	2	2	2	2			

**Service item** F.R.T.

- O-RING, 26X2.7 ..... 0.1
- PLUG, SPARK ..... 0.2
- O-RING, 9.5X1.5 ..... 0.2
- SENSOR ASSY., WATER ..... 0.3
- COVER COMP., HEAD ..... 0.3
- PACKING, HEAD COVER ..... 1.8
- GASKET, CYLINDER HEAD ..... 2.4
- OIL SEAL, 20X32X6 ..... 2.4
- HEAD COMP., CYLINDER ..... 3.1

**Page No.** 2000.09.20 E

**Part catalogue structure**

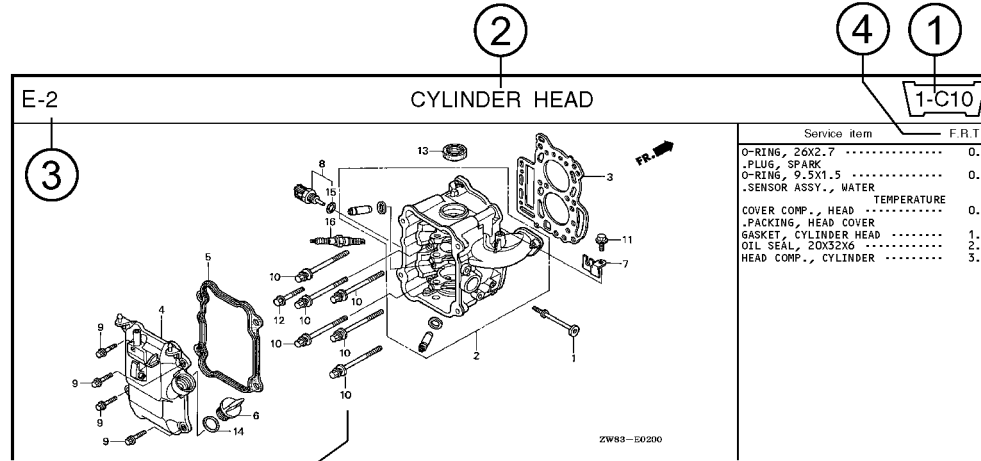

Ref. No.	Part No.	Description	Reqd. QTY						Serial No.	Parts catalogue code
			BF 9/9D1	BFP 9/9D1	BF 10D1	BFP 10D1	BF 10B1	BFP 10B1		
1	12166-ZW9-000	STOPPER, ENGINE SIDE	2	2	2	2	2	2		
2	12210-ZW9-000ZA	HEAD COMP., CYLINDER *NHS* ..... DARK GRAY	1	1	1	1	1	1		
3	12251-ZW9-003	GASKET, CYLINDER HEAD	1	1	1	1	1	1		
4	12310-ZW9-000	COVER COMP., HEAD	1	1	1	1	1	1		
5	12312-ZW9-000	PACKING, HEAD COVER	1	1	1	1	1	1		
6	15611-921-000	CAP, OIL (NO GAUGE)	1	1	1	1	1	1		
7	16617-ZW9-000	HOLDER, CABLE	1	1	1	1	1	1	SC,SG	
	16617-ZW9-010		1	1	1	1	1	1	1001800 LHC,LHD	

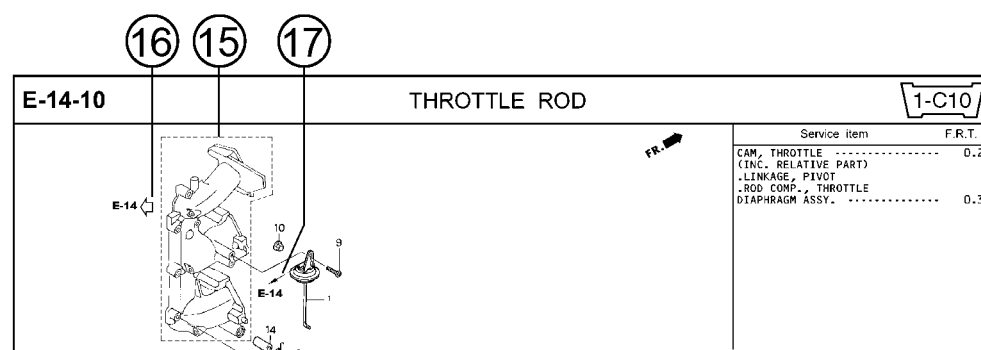

**① Address number**

• Address No. is provided (in place of the page No.) to help you refer to the part with the part No. or part name.

**② Block title ③ Block number**

**④ Service item/Flat rate time**

**⑤ Reference number**

• Title number marked with the parenthesis or parentheses indicates that it continues from the previous page.

**⑥ Part number ⑦ Honda color code**

**⑧ Description**

**⑨ Assemblies**

• Sections framed with broken lines in the exploded view drawings are available as complete assemblies. (Their individual parts can also be obtained.)

**⑩ Color description**

**⑪ Note**

• Notes are shown with the parentheses in the part name column.

**⑫ Required quantity**

• Required QTY shown in the parenthesis or parentheses indicates the optional part.

• Required QTY marked with "N" Indicates the optional part that should be selected as needed.

• Required QTY indicates the number of the part used in the block.

**⑬ Serial number**

**⑭ Type**



• When the type column is blank, it indicates that the part is applicable to all types.

• As the type of the actual unit may differ from the "parts catalogue, type" please refer to "Models, types and applicable serial numbers" for confirmation.

**⑮**

• Parts enclosed within a dotted line  are covered in a different block.

**⑯**

• A hollow arrow  indicates the block No. for the parts enclosed within a dotted line .

**⑰**

• A solid arrow  indicates the block No. the part in question is connected to.

**When the parts were revised**

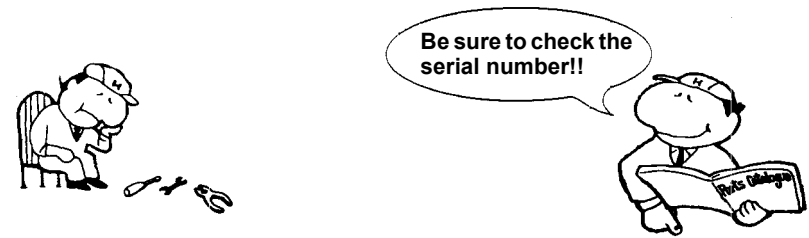

Ref. No.	Part No.	Description	Reqd. QTY						Serial No.
			BF 99D1	BFP 9.9D1	BF 10D1	BFP 10D1	BF 10B1	BFP 10B1	
1	12166-ZW9-000	STOPPER, ENGINE SIDE .....	2	2	2	2	2	2	
2	12210-ZW9-000ZA	HEAD COMP., CYLINDER *NHS* .....	1	1	1	1	1	1	
3	12251-ZW9-003	GASKET, CYLINDER HEAD .....	1	1	1	1	1	1	
4	12310-ZW9-000	COVER COMP., HEAD .....	1	1	1	1	1	1	
5	12312-ZW9-000	PACKING, HEAD COVER .....	1	1	1	1	1	1	
6	15611-921-000	CAP, OIL (NO GAUGE) .....	1	1	1	1	1	1	
7	16617-ZW9-000	HOLDER, CABLE (###) .....	1	1	1	1	1	1	
	16617-ZW9-010	.....	1	1	1	1	1	1	

The number has been used from the initial model without revision.

When shown at the left side, it is applicable to the models of No.1001801 and the subsequent numbers.

When shown at the right side, it is applicable to the models up to No.1001800.

• The parts listed with "###" at the end of the parts name have limited supply period (parts not for sale).

**Abbreviations used in the parts catalogue**

• The following abbreviations are used in the parts name column.

- A ..... Ampere
- A.C. .... Alternating current
- ASSY. .... Assembly
- AT. .... Automatic transmission
- C.D.I. .... Capacitive discharge ignition
- COMP. ... Complete
- D.C. .... Direct current
- EX. .... Exhaust
- G.F.C.I ... Ground fault circuit interruptor
- HEX. .... Hexagonal
- H.S.T. .... Hydrostatic transmission
- FR. ....Front
- IN. ....Inlet
- L (100L) .Link (100 Links)
- L. ....Left
- MM .....Millimeter
- MT. ....Manual Transmission
- P.T.O. ....Power take off
- R. ....Right
- RR. ....Rear
- STD. ....Standard
- T (22T) ...Tooth (22 Teeth)
- V .....Volt
- W .....Watt

How to check the part block and serial numbers

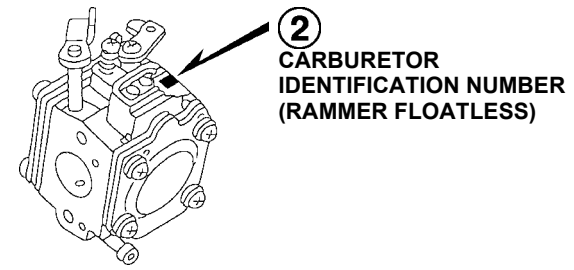
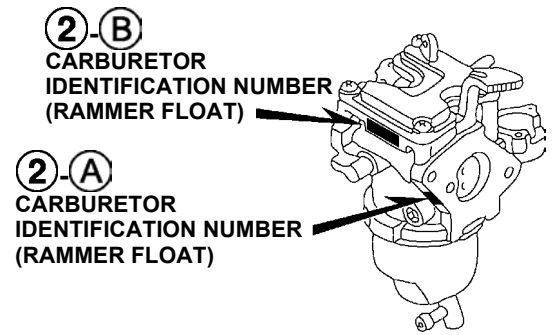
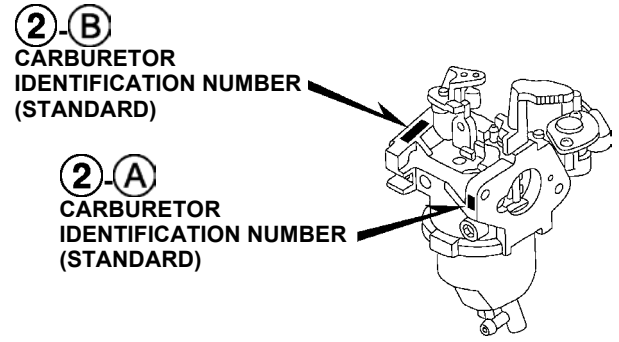
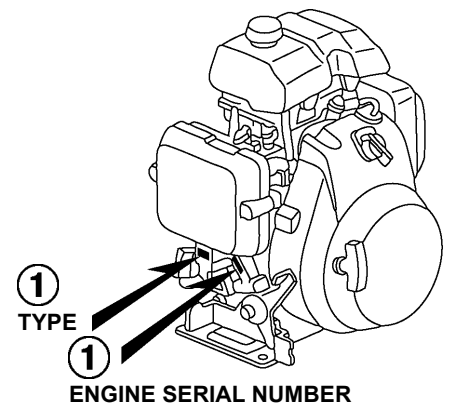
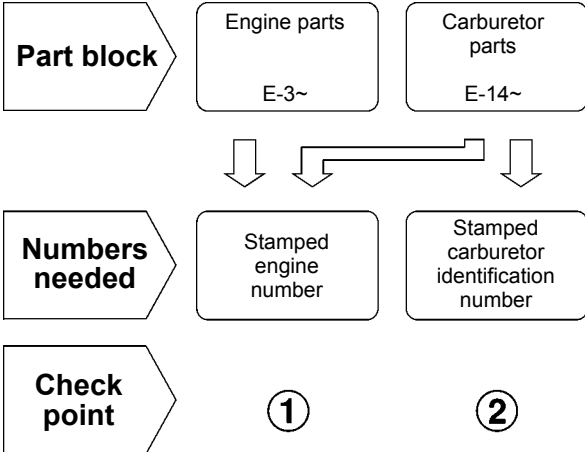



### Models, parts catalogue codes and applicable serial numbers

- Models, parts catalogue codes and applicable serial Nos. given in this parts catalogue can be identified as follows.

Model	Type	Parts catalogue type	Applicable engine serial No.	Applicable carburetor identification No.
GX100T	KRB1	KRB1	GCCBT-1000001~	BF33D C
	KRB3	KRB3		BF33N B
	KRF1	KRF1		HDA 278B
	KRH	KRH		HDA 201E
	KRH2	KRH2		BF33D C
	KRWC	KRWC		BF32F B
	QD	QD		
	SD	SD		
	SDH	SDH		
	SJ	SJ		
	SJH	SJH		
	GX100UT	VSW		VSW
			BF31F A	
QA2		QA2	GCCCT-1000001~	BF32H A
QAD		QAD		
QE		QE		
QE14		QE14		
QXB4		QXB4		
QXU2		QXU2		
SE		SE		
SE14		SE14		
SE3		SE3		
VEA		VEA		
VEG	VEG			
GX100RT	KR4	KR4		
	KRA2	KRA2	BF33P A	
	KRAA	KRAA	HDA 275A	
	KRAM	KRAM	HDA 206D	
	KRB4	KRB4	BF33P A	

Model	Type	Parts catalogue type	Applicable engine serial No.	Applicable carburetor identification No.
GX100RT	KRB5	KRB5	GCCCT-1000001~	BF33Q A
	KRBE	KRBE		HDA 278B
	KRBF	KRBF		HDA 234C
	KRBM	KRBM		HDA 276A
	KRBN	KRBN		HDA 235B
	KRDA	KRDA		HDA 275A
	KRDF	KRDF		HDA 227A
	KRE4	KRE4		HDA 234C
	KREE	KREE		HDA 275A
	KREU	KREU		HDA 227A
	KRF2	KRF2		HDA 234C
	KRG	KRG		HDA 275A
	KRG2	KRG2		HDA 234C
	KRGA	KRGA		HDA 201E
	KRGF	KRGF		BF33P A
	KRHP	KRHP		HDA 201E
	KRM	KRM		BF33P A
	KRMB	KRMB		HDA 234C
	KRS	KRS		HDA 278B
	KRS2	KRS2		HDA 275A
	KRSB	KRSB		HDA 326
	KRSU	KRSU		HDA 234C
	KRT	KRT		HDA 234C
	KRWB	KRWB		HDA 278B
	KRWF	KRWF		HDA 275A
	KRWN	KRWN		HDA 326
KRWU	KRWU	HDA 234C		
VSW4	VSW4	BF31J A/B		

\* Of carburetor identification numbers, only the portions underlined in the example below are used for registration.

STANDARD BF 32F B KC ナ

A B

RAMMER FLOAT BF 33D C KC ナ

A B

RAMMER FLOATLESS HDA 278B

Features of each type

• See the following table for the features of each type. (Items in brackets are optional)

Model		GX100T											GX100UT			
		Type	KRB1	KRB3	KRF1	KRH	KRH2	KRWC	QD	SD	SDH	SJ	SJH	VSW	QA2	QAD
Crankshaft	15mm Ø Straight								●	●	●	●				
	15.8mm Ø Straight							●						●	●	●
	M8 Tapered		●	●			●						●			
	M12 Stepped thread	●			●	●										
Engine stop switch		●			●	●	●	●	●	●	●	●		●	●	●
Acceleration pump																
Air cleaner		●			●	●	●	●	●	●	●	●	●	●	●	●
Muffler		●	●	●	●	●	●	●	●	●	●	●		●	●	●
Fuel tank								●	●	●	●	●		●	●	●
Oil alert																

1

Model		GX100UT								GX100RT						
		QE14	QXB4	QXU2	SE	SE14	SE3	VEA	VEG	KR4	KRA2	KRAA	KRAM	KRB4	KRB5	KRBE
Crankshaft	15mm Ø Straight				●	●	●									
	15.8mm Ø Straight	●	●	●												
	M8 Tapered							●	●			●	●		●	●
	M12 Stepped thread									●	●			●		
Engine stop switch		●	●	●	●	●	●	●	●	●	●	●	●	●		
Acceleration pump												●				
Air cleaner		●	●	●	●	●	●	●	●	●	●			●		
Muffler		●	●	●	●	●	●	●	●	●	●	●	●	●	●	●
Fuel tank		●	●	●	●	●	●	●	●							
Oil alert			●	●								●				

**1**

**1**

Specifications		Model	GX100RT														
		Type	KRBF	KRBM	KRBN	KRDA	KRDF	KRE4	KREE	KREU	KRF2	KRG	KRG2	KRGA	KRGF	KRHP	KRM
Crankshaft	15mm Ø Straight																
	15.8mm Ø Straight																
	M8 Tapered	●									●	●	●	●			
	M12 Stepped thread		●	●	●	●	●	●	●	●					●	●	
Engine stop switch			●	●	●	●	●	●	●						●	●	
Acceleration pump					●		●	●	●				●				
Air cleaner			●	●			●	●	●	●			●	●	●	●	
Muffler		●	●	●	●	●	●	●	●	●	●	●	●	●	●	●	
Fuel tank																	
Oil alert													●	●			

Specifications		Model	GX100RT										
		Type	KRMB	KRS	KRS2	KRSB	KRSU	KRT	KRWB	KRWF	KRWN	KRWU	VSW4
Crankshaft	15mm Ø Straight												
	15.8mm Ø Straight												
	M8 Tapered							●	●	●	●	●	
	M12 Stepped thread	●	●	●	●	●	●						
Engine stop switch		●	●			●	●	●			●		
Acceleration pump									●				
Air cleaner		●	●	●	●	●	●	●	●		●	●	
Muffler		●	●	●	●	●	●	●	●	●	●		
Fuel tank													
Oil alert								●	●	●			

## Fuel hose, general purpose hoses and vinyl hose

- The standard part fuel hose, general purpose hose and vinyl hose may be substituted by the coiled bulk part.
- When ordering the standard part fuel hose, general purpose hose and vinyl hose use the bulk part number written in the parts catalog in brackets ( ) underneath the part name.
- When exchanging the hose, cut and use at the specified length as mentioned in the part name.  
(For the method of cutting the bulk part, and method of filling out orders etc., please refer to the instructions issued with the bulk part.)

### Bulk part number of fuel hose, general purpose hose and vinyl hose.

Example: 9 5 0 0 1 - 7 5 0 0 1 - 5 0 M

**Bulk part number:**  
Refers to the bulk part.

**Marking code (fuel hose and general purpose hose)**

**Change code (Vinyl hose)**

Indicates number mark or change sequence, however, the code for the bulk part must be strictly 0 (zero).

**Types of code:**

- |             |  |                |             |              |               |
|-------------|--|----------------|-------------|--------------|---------------|
| • Fuel hose | 2: Red outside braid<br>(3 mm inside dia. only)        | • General hose | 1: Ash gray | • Vinyl hose | 1: Clear      |
|             | 5: Black inside braid                                  |                | 2: Ash gray |              | 2: Black      |
|             | 3: Red (3 mm inside dia. only)                         |                | 3: Black    |              | 3: Light red  |
|             | 4: Ash gray with red stripe<br>(3 mm inside dia. only) |                | 5: Black    |              | 6: Light red  |
|             | 6: Black   |                |             |              | 7: Pale black |

**Lengths:**

- 001: 1 m (standard)  
003: 3 m  
008: 8 m } Application or specification of some parts is not settled.

**I.D code: (fuel hose and general purpose hose)**

- |            |                    |                    |                             |                             |
|------------|--------------------|--------------------|-----------------------------|-----------------------------|
| 30: 3.0 mm | 50: 5.0 mm         | 70: 7.0 mm         | 11: 11 mm                   | 12: 12 (outside dia. 17) mm |
| 35: 3.5 mm | 55: 5.3 mm, 5.5 mm | 75: 7.3 mm, 7.5 mm | 91: 12 (outside dia. 15) mm | 14: 14 mm                   |
| 45: 4.5 mm | 65: 6.5 mm         | 80: 8.0 mm         | 92: 12 (outside dia. 16) mm | 17: 17 mm                   |

**ID./OD. code: (vinyl hose)**

- |                         |                          |                           |                           |                           |
|-------------------------|--------------------------|---------------------------|---------------------------|---------------------------|
| 01: ID. 2.9, OD. 6.8 mm | 12: ID. 5.0, OD. 7.0 mm  | 21: ID. 8.0, OD. 9.0 mm   | 37: ID. 11.0, OD. 15.0 mm | 50: ID. 16.0, OD. 19.0 mm |
| 03: ID. 3.0, OD. 6.0 mm | 10: ID. 5.0, OD. 8.0 mm  | 23: ID. 8.0, OD. 12.0 mm  | 38: ID. 12.0, OD. 13.0 mm | 55: ID. 17.5, OD. 20.5 mm |
| 05: ID. 3.5, OD. 6.5 mm | 11: ID. 5.0, OD. 9.0 mm  | 25: ID. 9.0, OD. 11.0 mm  | 39: ID. 12.0, OD. 14.0 mm | 60: ID. 22.0, OD. 27.0 mm |
| 07: ID. 4.0, OD. 7.0 mm | 14: ID. 6.0, OD. 9.0 mm  | 27: ID. 9.0, OD. 13.0 mm  | 40: ID. 12.0, OD. 16.0 mm |                           |
| 08: ID. 4.5, OD. 6.5 mm | 17: ID. 7.0, OD. 9.0 mm  | 33: ID. 10.0, OD. 14.0 mm | 43: ID. 13.0, OD. 15.0 mm |                           |
| 09: ID. 4.5, OD. 8.0 mm | 19: ID. 7.0, OD. 11.0 mm | 36: ID. 11.0, OD. 13.0 mm | 45: ID. 14.0, OD. 18.0 mm |                           |

**Hose type:**

- 1: Fuel hose  
3: Vinyl hose  
5: General hose

⊙ **CAUTION: It is DANGEROUS to confuse the fuel hose with the general purpose hose or vinyl hose.**

Never use a general purpose hose or vinyl hose in place of a fuel hose or vice versa. Always use the correct bulk part in the parts catalogue, according to the service manual or the instructions issued with the bulk part.

## FLAT RATE SERVICE TIME

Flat rate service time (FRT) means the standard time required to service a product, which is listed in this manual to help the dealers control the actual working process and calculate the service charge by using it as a guide.

### FRT setting system

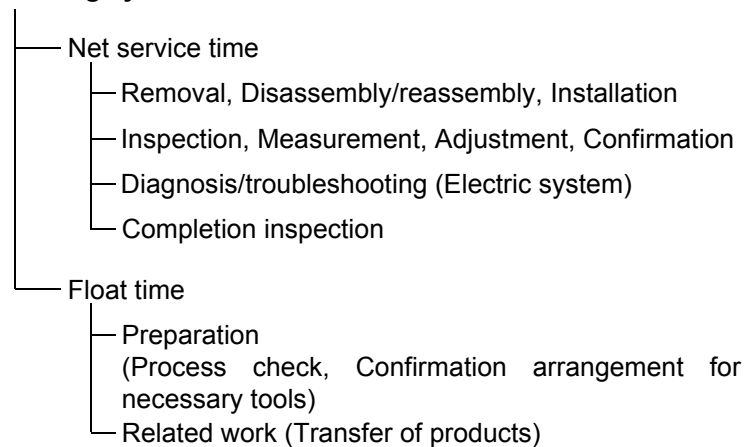

\* Float time is set by multiplying the net service time by a given coefficient.

### Editorial style

The service items shown in the text are listed with the exchange work time for the repair sales parts as the subject. Other representative service items not using repair parts (removal/installation, adjustment, inspection/measuring, and other work) are listed collectively in the list in the preface, classified according to the work.

### FRT setting standard

- Decimal system (in unit of 0.1) is adopted to set FRT as it is convenient to calculate the wage.  
Example: (0.1) → 6 minutes, (0.2) → 12 minutes  
[Labor cost per hour] x [FRT] = [Wage]
- FRT is set with a hand tool.
- Service items and FRT can be subject to change depending on development of tools and service equipment and improvement in service procedure.



**Work procedure**

- As the work procedure is set with the work time according to the method in the separate Service Manual, refer to this Manual as required.
- Work methods permitting servicing in the shortest time still permitting assurance of safe work and product warranty are used for the setting of service items not listed in the Service Manual.
- Work basically is to be performed by one person, and when two or more people are required, setting is done as the total time for the number of people.
- The set value for the technological level of the workers uses a person with three years of experience in the repair of Honda products as the standard.
- Special tools and service equipment used to set FRT are those specified or recommended in Service Manual.

**Service item whose FRT is not presented**

- Accessories and service parts that are not listed to use in this manual.
  - Locations with little aging deterioration or breakage during normal use.
  - Service work that can be finished by one touch.
  - Service work that is seldom done (i.e. extremely small causes of trouble and service frequency).
  - Products and parts whose location for installation differs according to its status of use and application.
- \* When FRT is not presented, please calculate wages based on appropriate actual work time.

**Operation not included of FRT**

- Oil and coolant water draining, Waiting time for warming up operation and etc..
- Additional operation that involves removal/installation of standard exterior equipment.
- Indirect time spent for service by visiting the customer, trade-in, and delivery.
- Indirect time required for ordering and delivery of parts.
- Cost for grease, adhesive agent, etc. used for service work.

**Explanation of FRT by using an example  
(The example may differ from the actual presented items)**

Ref. No.	L.O.N.	(Relative ref. Number) Description	F.R.T.
①	1111L1	④ VALVE, INTAKE ..... 4.1	②
②		⑧ • NOTE: OHV type ⑥	⑦
③	1111L1A	⑤ • Includes: Engine removal and installation One head (intake all) add ..... 1.4	

- ① Reference No. of the illustration of part that shows location of the replacement work.
- ② FRT is an abbreviation of Flat Rate Time indicating the standard service time required for the replacement.
- ③ LON is an abbreviation of Labor Operation Number, and it is a classification of the service items by the work unit code.  
  
The same operation code is used regardless of the models.  
  
Standard operation is indicated with 6 digits code, and additional operation is indicated with 7 digits code.
- ④ Indicating the intake valve replacement and FRT4.1.
- ⑤ Indicating FRT1.4 that will be added when additional operation (whole intake side of one cylinder head) is done in association with intake valve replacement.

- ⑥ Indicating work condition or application condition of the service item.
- ⑦ Indicating work contents that are included in the service item.
- ⑧ Indicating a reference No. whose operation and time are the same as FRT4.1 for the intake valve.

(The application range is limited to the service items without an LON setting within a same block.)

**How to refer to the service item by using the sample  
(intake valve replacement)**

Open to the page of the block where the intake valve's spare part illustration is shown.



Look for the intake valve illustration, and refer to the service item and FRT that agree with the reference No.

Indication mark for the listing of service items that continues to the following page

Ref. No.	L.O.N.	(Relative ref. Number) Description	F.R.T.
2	1111L1	VALVE, INTAKE .....	4.1
	.	.	.
	.	.	.

+  
Mark indicated at the last line.

Indication of the block with no setting of FRT

Ref. No.	L.O.N.	(Relative ref. Number) Description	F.R.T.
<b>NO INFORMATION .....</b>			

• LON code system

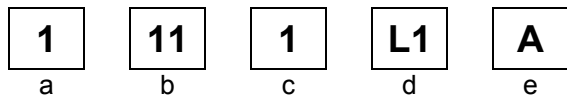

- a) Category code..... Engine
- b) Location/function code..... Engine upper
- c) Operation code..... Replace
- d) Operation sequence number (Unit code can be shown with alphabet)  
..... Intake valve  
(No regular rule of code)
- e) Additional code ..... One head (intake all)  
(No regular rule of code)

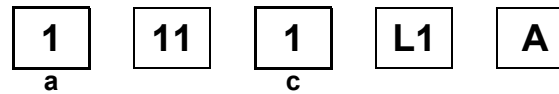

a) Category codes and classification

Code	Category
1	Engine
2	Power drive
3	Fuel & Exhaust
4	Frame & Body
5	Steering
6	Electrical
7	Axle & Brake
8	Control system
9	-
0	Attachments

c) Operation codes and classification

Code	Operation category
1	Replace, Removal/Installation, Change
2	Overhaul
3	Adjust, Rotation
4	(Paint-related work: Top-coat)
5	Test, Inspect/diagnose, Measurement
6	(Overhaul-related work: Rebore)
7	(Overhaul-related work: Reseal)
8	(Resurface)
9	(Paint-related work: Refinish)
0	Repair, Cleaning, Air bleeding

Major service items without using spare parts

(2) Adjustment, (3) Inspection/Measurement, (4) Overhaul,  
(5) Other work

E: Engine, T: Transmission, D: Drive system,  
B: Body and related parts

### (2) Adjustment

	LON	DESCRIPTION	FRT
E	1113A1	<b>VALVE CLEARANCE-ADJUSTMENT</b> NOTE: For 1 product	0.3
	1163A0	<b>CONTROL, THROTTLE/GOVERNOR-ADJUSTMENT</b>	0.2
	3113A2	<b>CARBURETOR IDLE-ADJUSTMENT</b>	0.2

### (3) Inspection, Measurement, Cleaning

	LON	DESCRIPTION	FRT
E	1105A0	<b>ENGINE OIL-INSPECTION</b>	0.1
	3120A0	<b>AIR CLEANER-CLEANING</b> INCLUDES: Air cleaner-inspection	0.2
	3130A0	<b>SPARK ARRESTER-CLEANING</b> INCLUDES: Spark arrester-inspection	0.2
	6140A0	<b>SPARK PLUG-ADJUSTMENT/CLEANING</b> INCLUDES: Spark plug check NOTE: For 1 product	0.1

### (4) Overhaul

Work condition: The required Measurements, inspections, adjustments, and cleaning/washing of each part are performed, including the main body removal/installation work and the replacement of defective parts.

	LON	DESCRIPTION	FRT
E	3112A0	<b>CARBURETOR-OVERHAUL</b> INCLUDES: All necessary adjustment	0.6

### (5) Other work

	LON	DESCRIPTION	FRT
E	1101E1	<b>ENGINE OIL-CHANGE</b> INCLUDES: Engine oil-inspection	0.1

# ENGINE GROUP

C 2

E-3

CYLINDER BARREL

D 1

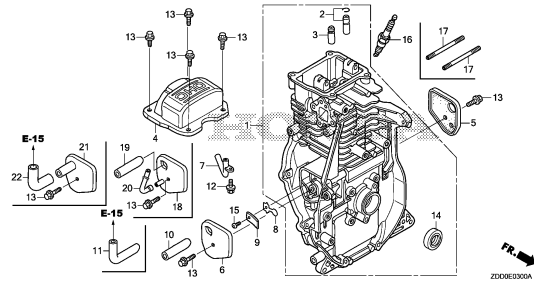

FR →  
ZD00E000A

E-6

CRANKCASE COVER

D 3

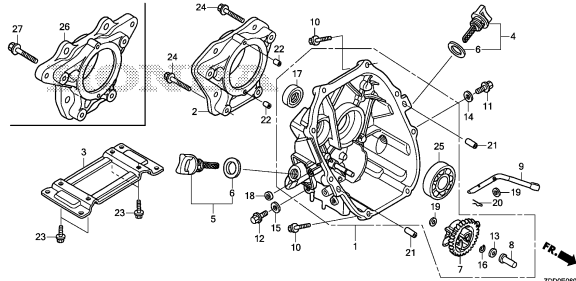

FR →  
ZD00E0600

E-7

CRANKSHAFT

D 5

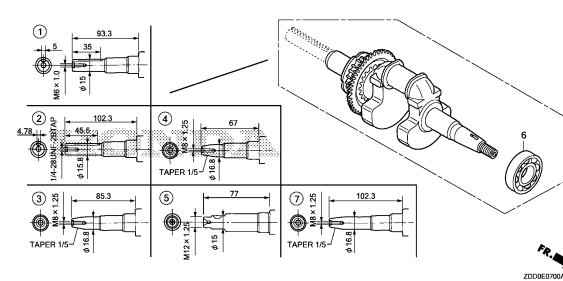

FR →  
ZD00E0700A

E-8

PISTON/CONNECTING ROD

D 6

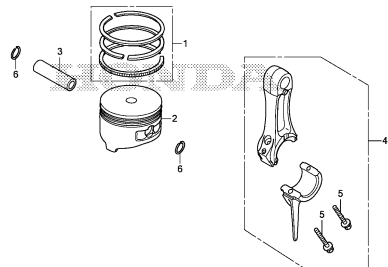

FR →  
ZD00E0800

E-9

CAMSHAFT PULLEY

D 7

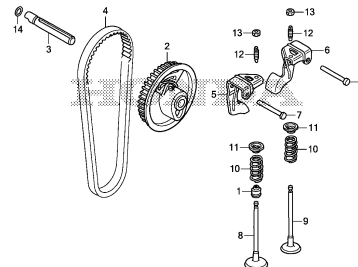

FR →  
ZD00E0900

E-11

RECOIL STARTER(1)

D 9

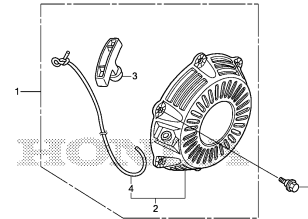

FR →  
ZD00E1100

E-11-1

RECOIL STARTER(2)

D10

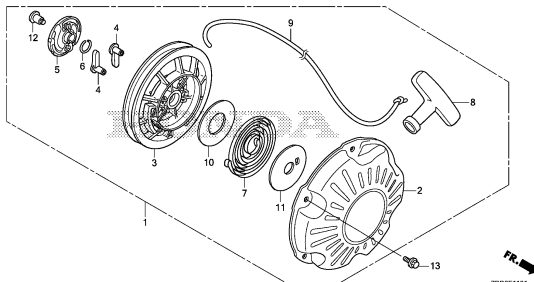

FR →  
ZD00E1101

E-12

FAN COVER

D12

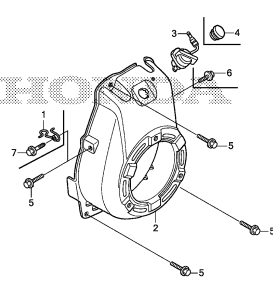

FR →  
ZD00E1200

E-14

CARBURETOR(STANDARD)

D13

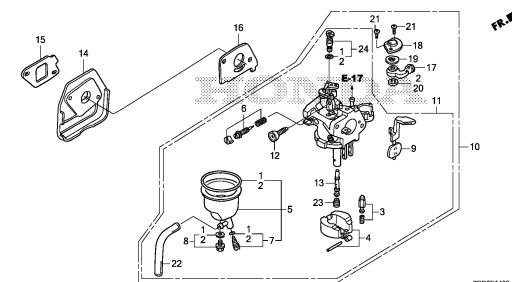

FR →  
ZD00E1400

2

# ENGINE GROUP

C 3

E-14-1

CARBURETOR(RAMMER FLOAT)

D15

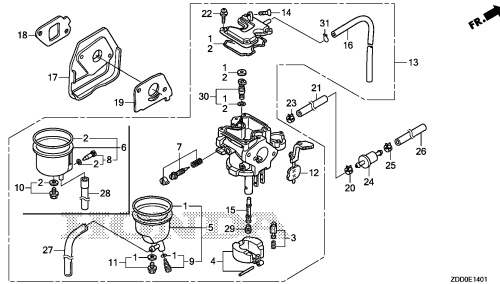

E-14-2

CARBURETOR(RAMMER FLOATLESS)

E 1

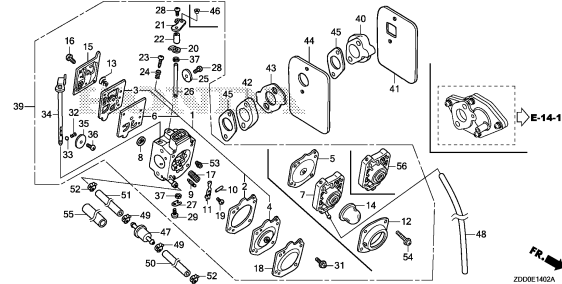

E-14-10

ACCELERATION PUMP

E 6

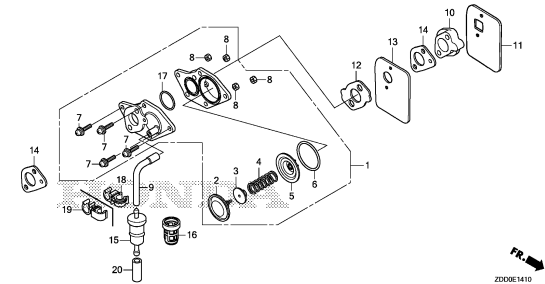

E-15

AIR CLEANER

E 7

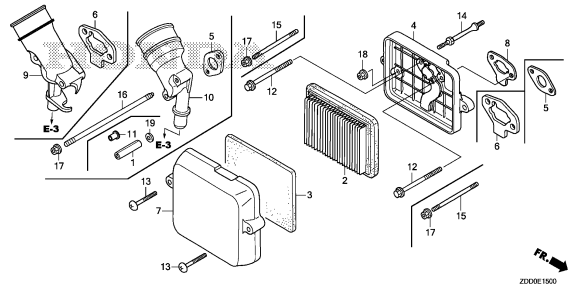

E-16

MUFFLER

E 9

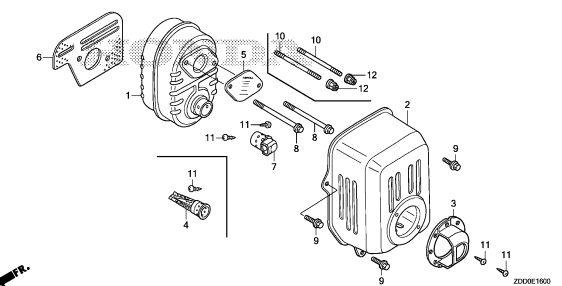

E-17

FUEL TANK

E11

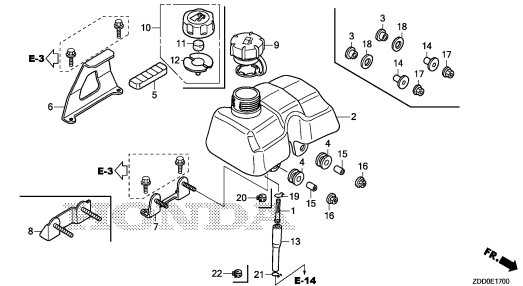

E-19

FLYWHEEL/IGNITION COIL

E12

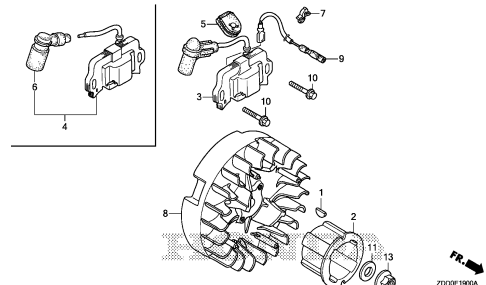

E-19-10

OIL ALERT/OIL LEVEL SWITCH

E13

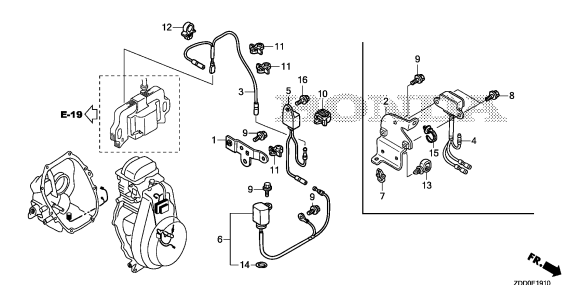

E-22

CONTROL(1)

E14

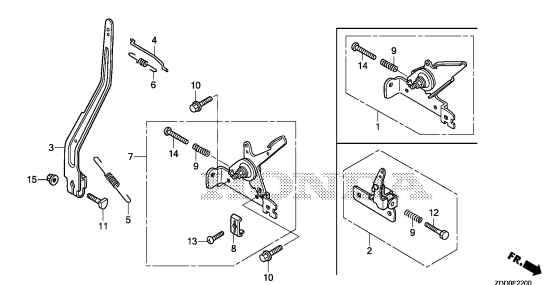

2

# ENGINE GROUP

**C 4**

**E-22-1**

CONTROL(2)

**E15**

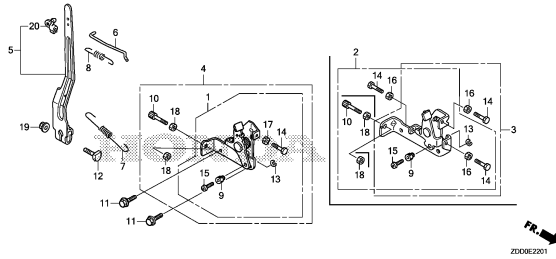

**E-22-2**

CONTROL(3)

**F 1**

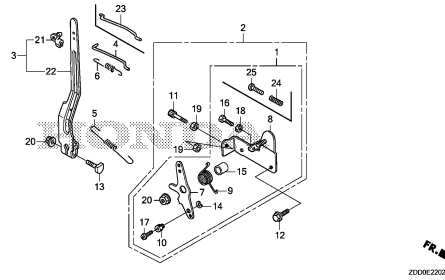

**E-28**

LABEL

**F 3**

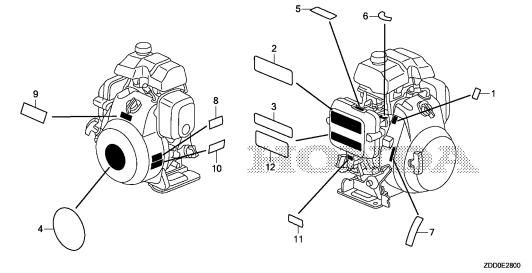

**E-40**

OTHER PARTS(1)

**F 6**

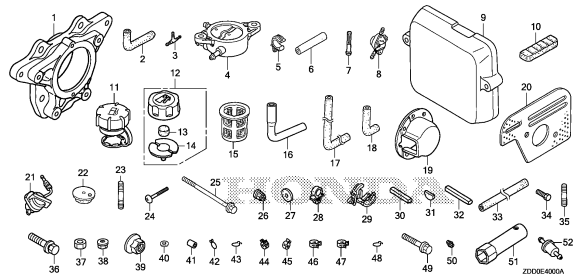

**E-40-1**

OTHER PARTS(2)

**F 8**

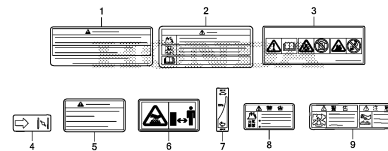

**2**

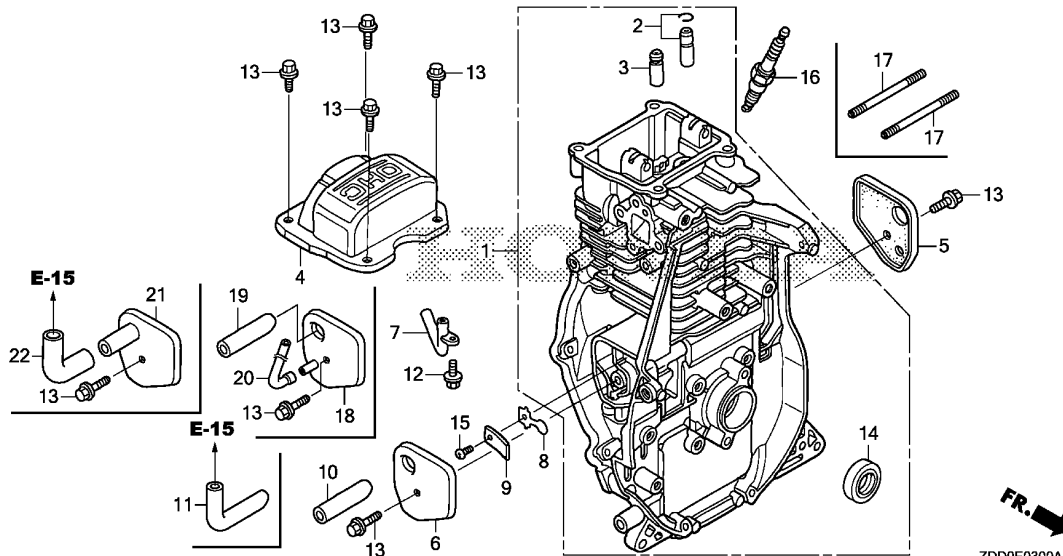

Ref. No.	L.O.N.	(Relative ref. Number) Description	F.R.T.
1	1101A0	BARREL, CYLINDER .....	1.8
2	1111E8	GUIDE, EXHAUST VALVE .....	1.7
		.INCLUDES: .Valve clearance adjustment	
	1111E8E	.Replace intake and exhaust all add .....	0.3
3	1111E9	GUIDE, INTAKE VALVE .....	1.7
		.INCLUDES: .Valve clearance adjustment	
	1111E9E	.Replace intake and exhaust all add .....	0.3
4	1111D5	CYLINDER HEAD COVER AND/OR PACKING .....	0.2
5	1111S4	BREATHER COVER A AND/OR BREATHER PACKING .....	0.3
6		(18,21)	
	1111S5	BREATHER COVER B AND/OR BREATHER PACKING .....	0.3
7	1111G1	PIPE, BREATHER .....	0.3
8		(9)	
	1171A8	VALVE, OIL OUTLET .....	0.3
10		(11,19,22)	
	1111K5	TUBE, BREATHER .....	0.3
14	1101E4	OIL SEAL, CRANKSHAFT :FRONT ..	1.3
+16	6141C1	PLUG, SPARK .....	0.1

Ref. No.	Part No.	Description	Reqd. QTY			Serial No.	Parts catalogue code
			GX 100	GX 100	GX 100		
			T	UT	RT		
1	12000-Z0D-405	BARREL ASSY., CYLINDER .....	1	1	1		
2	12201-Z0D-305	GUIDE ASSY., EX. VALVE(O.S.) .....	1	1	1		
3	12204-Z0D-305	GUIDE, IN. VALVE(O.S.) .....	1	1	1		
4	12311-Z0D-000	COVER, HEAD .....	1	1	1		
5	12355-Z0D-000	COVER COMP. A, BREATHER .....	1	1	1		
6	12365-Z0D-000	COVER COMP. B, BREATHER .....	1	1	1	-----	----- KR4,KRA2,KRAA,KRAM,KRB1,KRB3,KRB4,KRB5,KRBE,KRBF,KRBM,KRBN,KRDA KRDF,KRE4,KREE,KREU,KRF1,KRF2,KRG,KRG2,KRGA,KRGF,KRH,KRH2,KRHP KRM,KRMB,KRS,KRS2,KRSB,KRSU,KRT,KRWB,KRWC,KRWF,KRWU,QA2,QAD,QD,QE QE14,QXB4,QXU2,SD,SDH,SE,SE14,SE3,SJ,SJH,VEA,VEG
7	15171-Z0D-V00	PIPE, BREATHER .....	1	-	1	-----	----- KR4,KRA2,KRAA,KRAM,KRB1,KRB3,KRB4,KRB5,KRBE,KRBF,KRBM,KRBN,KRDA KRDF,KRE4,KREE,KREU,KRF1,KRF2,KRG,KRG2,KRGA,KRGF,KRH,KRH2,KRHP KRM,KRMB,KRS,KRS2,KRSB,KRSU,KRT,KRWB,KRWC,KRWF,KRWN,KRWU,VSW,VSW4
8	15571-ZM7-003	VALVE, OIL OUTLET .....	1	1	1	-----	----- KR4,KRA2,KRF2,KRH,KRH2,KRM,KRMB,KRS,KRS2,KRSB,KRSU,KRWC,QA2,QAD QD,QE,QE14,QXB4,QXU2,SD,SDH,SE,SE14,SE3,SJ,SJH,VEA,VEG,VSW,VSW4
	15571-Z0D-V71	.....	1	-	1	-----	----- KRAA,KRAM,KRB1,KRB3,KRB4,KRB5,KRBE,KRBF,KRBM,KRBN,KRDA,KRDF,KRE4 KREE,KREU,KRF1,KRG,KRG2,KRGA,KRGF,KRHP,KRT,KRWB,KRWF,KRWN,KRWU
9	15572-ZM7-000	PLATE, STOPPER .....	1	1	1	-----	-----
10	15721-Z0D-000	TUBE, BREATHER .....	1	1	1	-----	----- KRA2,KRB1,KRB4,KRH2,KRS,KRS2,KRSU,KRWC,QA2,QAD,QD,QE,QE14,QXB4 QXU2,SD,SDH,SE,SE14,SE3,SJ,SJH,VEA,VEG
	15721-Z0D-V00	.....	1	-	1	-----	----- KR4,KRBM,KRBN,KRF2,KRGF,KRH,KRHP,KRM,KRMB,KRSB,KRT,KRWB,KRWU
	15721-Z4E-800	.....	-	-	1	-----	----- KRE4,KREE,KREU,KRGA,KRWF
11	15721-Z0D-V70	TUBE, BREATHER(BOMAG) .....	1	-	1	-----	----- KRB3,KRB5,KRBE,KRBF,KRF1
12	90008-ZM7-000	BOLT, 4X10 .....	1	-	1	-----	----- KR4,KRA2,KRAA,KRAM,KRB1,KRB3,KRB4,KRB5,KRBE,KRBF,KRBM,KRBN,KRDA KRDF,KRE4,KREE,KREU,KRF1,KRF2,KRG,KRG2,KRGA,KRGF,KRH,KRH2,KRHP KRM,KRMB,KRS,KRS2,KRSB,KRSU,KRT,KRWB,KRWC,KRWF,KRWN,KRWU,VSW,VSW4
13	90014-952-000	BOLT, FLANGE, 6X14(CT200) ...	6	6	6		
14	91202-KJ9-003	OIL SEAL, 20X32X6 .....	1	1	1		





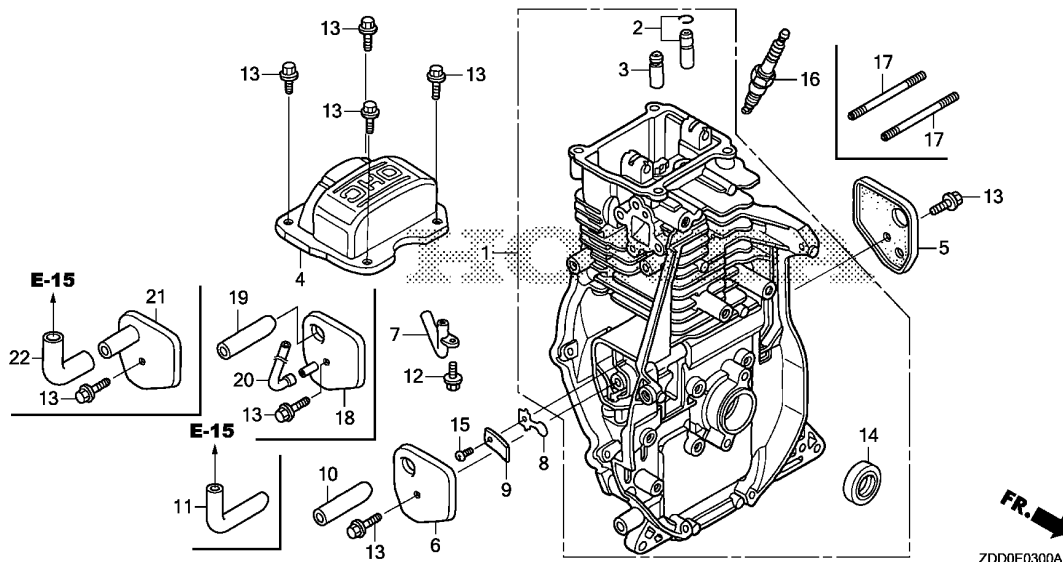

Ref. No.	L.O.N. (Relative ref. Number)	Description	F.R.T.
----------	-------------------------------	-------------	--------

+16 .INCLUDES: Spark plug check

Ref. No.	Part No.	Description	Reqd. QTY			Serial No.	Parts catalogue code
			GX 100 T	GX 100 UT	GX 100 RT		
15	93500-03005-0A	SCREW, PAN, 3X5	1	1	1		
16	98056-55757	PLUG, SPARK(U16FSR-UB)	1	1	1	-----	KR4,KRA2,KRAA,KRAM,KRB1,KRB3,KRB4,KRB5,KRBE,KRBF,KRBM,KRBN,KRDA,KRDF,KRE4,KREE,KREU,KRF1,KRG,KRG2,KRGA,KRGF,KRH,KRH2,KRHP,KRM,KRMB,KRS,KRS2,KRSB,KRSU,KRT,KRWB,KRWC,KRWF,KRWN,KRWU,QA2,QAD,QD,QE,QE14,QXB4,QXU2,SD,SDH,SE,SE14,SE3,SJ,SJH,VEA,VEG,VSW,VSW4
	98056-55777	PLUG, SPARK(CR5HSB)	1	1	1	-----	KR4,KRA2,KRAA,KRAM,KRB1,KRB3,KRB4,KRB5,KRBE,KRBF,KRBM,KRBN,KRDA,KRDF,KRE4,KREE,KREU,KRF1,KRG,KRG2,KRGA,KRGF,KRH,KRH2,KRHP,KRM,KRMB,KRS,KRS2,KRSB,KRSU,KRT,KRWB,KRWC,KRWF,KRWN,KRWU,QA2,QAD,QD,QE,QE14,QXB4,QXU2,SD,SDH,SE,SE14,SE3,SJ,SJH,VEA,VEG,VSW,VSW4
	98056-54757	PLUG, SPARK(U14FSR-UB)	-	-	1	-----	KRF2
	98056-54777	PLUG, SPARK(CR4HSB)	-	-	1	-----	KRF2
17	90013-ZE6-710	BOLT, STUD, 6X90	2	-	2	-----	VSW,VSW4
18	12365-Z0D-U00	COVER COMP. B, BREATHER	1	-	1	-----	VSW,VSW4
19	15721-Z0D-000	TUBE, BREATHER	1	-	1	-----	VSW,VSW4
20	16882-Z0D-U00	TUBE, DIAPHRAGM	1	-	1	-----	VSW,VSW4
21	12365-ZDD-R00	COVER COMP. B, BREATHER	-	-	1	-----	KRWN
22	15721-ZDD-R00	TUBE, BREATHER	-	-	1	-----	KRWN

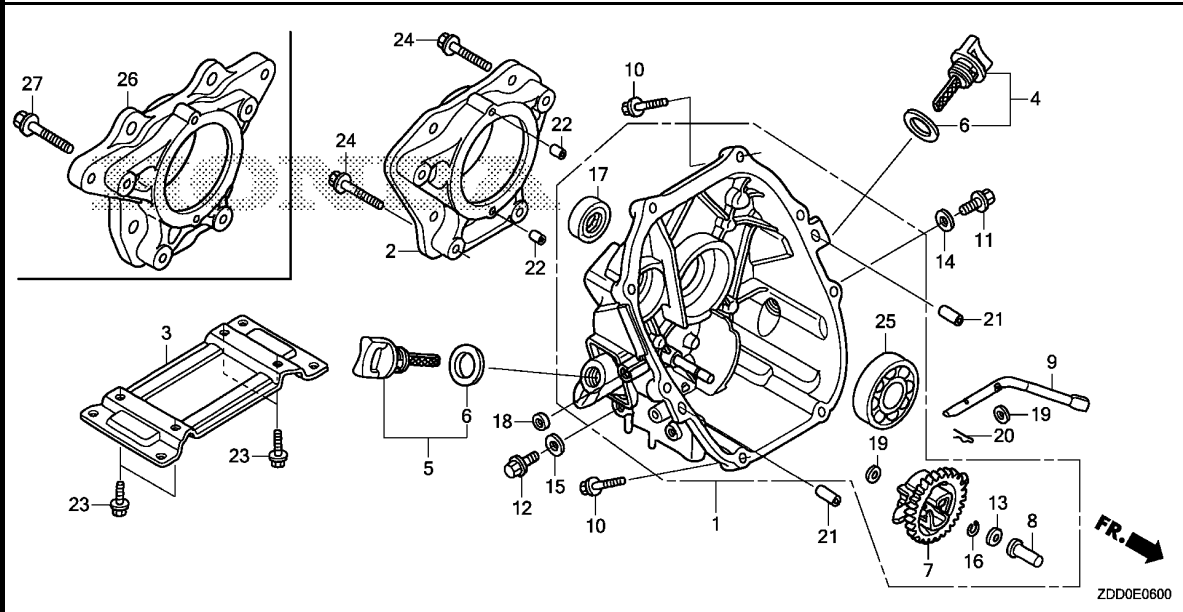

Ref. No.	L.O.N.	(Relative ref. Number) Description	F.R.T.
1	1101F1	COVER, CRANKCASE .....	0.8
2		(26)	
2	2141R7	FLANGE, POWER TAKE OFF .....	0.2
3	4101A5	BED, ENGINE .....	0.1
6	1101C6	PACKING, OIL FILLER CAP .....	0.1
7	1161C4	GOVERNOR ASSEMBLY .....	0.9
8	1161B6	SLIDER, GOVERNOR .....	0.8
9	1161B4	SHAFT, GOVERNOR ARM .....	0.8
17	1101E5	OIL SEAL, CRANKSHAFT :REAR ...	0.9
18	1101C4	OIL SEAL, GOVERNOR ARM SHAFT ..	0.8
25	1101A6	BEARING, CRANKSHAFT :REAR ....	1.0

Ref. No.	Part No.	Description	Reqd. QTY			Serial No.	Parts catalogue code
			GX 100	GX 100	GX 100		
1	11300-Z0D-406	COVER ASSY., CRANKCASE .....	1	1	-	QA2,QAD,QD,QE,QE14	
	11300-Z0D-405	.....	1	1	-	SD,SDH,SE,SE14,SE3,SJ,SJH,VEA,VEG	
	11300-Z0D-409	.....	1	-	1	KR4,KRA2,KRB1,KRB3,KRB4,KRB5,KRBE,KRBF,KRBM,KRBN,KRDA,KRDF,KRE4,KREE,KRF1,KRF2,KRH,KRH2,KRHP,KRM,KRMB,KRS,KRS2,KRSB,KRSU,KRT,KRWC,KRWU	
	11300-Z0D-Q10	.....	1	-	1	VSW,VSW4	
	11300-Z0D-407	.....	-	1	-	QXB4,QXU2	
	11300-Z4E-305	.....	-	-	1	KRAA,KRGA,KRGF,KRWB,KRWF,KRWN	
	11300-Z0D-Q00	.....	-	-	1	KRAM,KREU,KRG,KRG2	
2	11511-Z0D-V00	FLANGE, P.T.O. ....	1	-	1	KR4,KRA2,KRF2,KRH,KRH2,KRHP,KRMB,KRS2,KRSB	
3	12351-Z0D-000	BED, ENGINE .....	1	1	-	QA2,QAD,QD,QE,QXU2,SD,SDH,SE,SJ,SJH	
	12351-Z0D-T00	.....	-	1	-	QE14,QXB4,SE14,SE3,VEA,VEG	
4	15600-ZDF-000	CAP ASSY., OIL FILLER .....	1	1	1	KR4,KRA2,KRAM,KRB1,KRB3,KRB4,KRB5,KRBE,KRBF,KRBM,KRBN,KRDA,KRDF,KRE4,KREE,KREU,KRF1,KRF2,KRG,KRG2,KRH,KRH2,KRHP,KRM,KRMB,KRS,KRS2,KRSB,KRSU,KRT,KRWC,KRWU,QA2,QAD,QD,QE,QE14,QXB4,QXU2,SD,SDH,SE,SE14,SE3,SJ,SJH,VEA,VEG	
	15600-Z3F-000	.....	-	-	1	KRAA,KRGA,KRGF,KRWB,KRWF,KRWN	
5	15600-ZDF-000	CAP ASSY., OIL FILLER .....	1	1	1	QA2,QAD,QD,QE,QE14,QXB4,QXU2,SD,SDH,SE,SE14,SE3,SJ,SJH,VEA,VEG,VSW,VSW4	
6	15625-Z0T-800	PACKING, OIL FILLER CAP .....	1	-	-	KRB1,KRB3,KRF1,KRH,KRH2,KRWC,VSW	
			2	-	-	QD,SD,SDH,SJ,SJH	
			-	2	1		
7	16510-ZL8-000	GOVERNOR ASSY. ....	1	1	1	KR4,KRA2,KRAA,KRAM,KRB1,KRB3,KRB4,KRB5,KRBE,KRBF,KRBM,KRBN,KRDA,KRDF,KRE4,KREE,KREU,KRF1,KRF2,KRG,KRG2,KRGA,KRGF,KRH,KRH2,KRHP,KRM,KRMB,KRS,KRS2,KRSB,KRSU,KRT,KRWB,KRWC,KRWF,KRWN,KRWU,QA2,QAD,QD,QE,QE14,QXB4,QXU2,SD,SDH,SE,SE14,SE3,SJ,SJH,VEA,VEG	
	16510-Z0D-U00	.....	1	-	1	VSW,VSW4	
8	16531-ZE1-000	SLIDER, GOVERNOR .....	1	1	1		



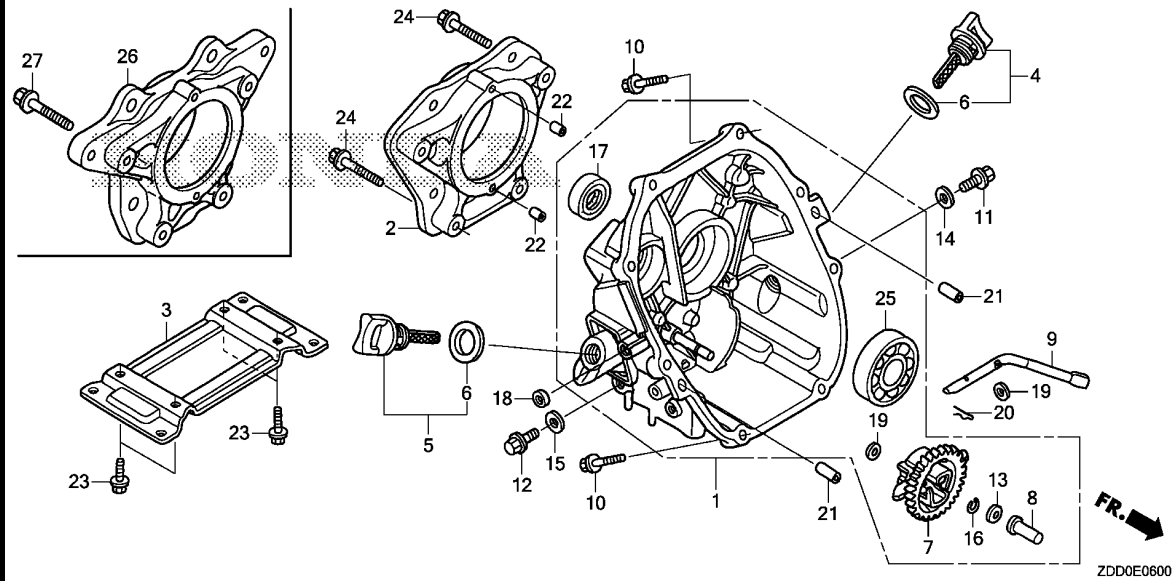

Ref. No.	Part No.	Description	Reqd. QTY			Serial No.	Parts catalogue code
			GX 100 T	GX 100 UT	GX 100 RT		
9	16541-Z0D-000	SHAFT, GOVERNOR ARM .....	1	1	1		
10	90121-952-000	BOLT, FLANGE, 6X25(CT200) ...	8	8	8		
11	90131-ZE1-000	BOLT, DRAIN PLUG .....	1	1	1		
12	90131-ZE1-000	BOLT, DRAIN PLUG .....	1	1	1	-----	QA2,QAD,QD,QE,QE14,QXB4,QXU2,SD,SDH,SE,SE14,SE3,SJ,SJH,VEA,VEG VSW,VSW4
13	90451-ZE1-000	WASHER, THRUST, 6MM .....	1	1	1		
14	90601-ZE1-000	WASHER, DRAIN PLUG, 10.2MM ..	1	1	1		
15	90601-ZE1-000	WASHER, DRAIN PLUG, 10.2MM ..	1	1	1	-----	QA2,QAD,QD,QE,QE14,QXB4,QXU2,SD,SDH,SE,SE14,SE3,SJ,SJH,VEA,VEG VSW,VSW4
16	90602-ZE1-000	CLIP, GOVERNOR HOLDER .....	1	1	1		
17	91202-KJ9-003	OIL SEAL, 20X32X6 .....	1	1	1		
18	91231-891-003	OIL SEAL, 6X11X4(ARAI) .....	1	-	1	-----	KR4,KRA2,KRAA,KRAM,KRB1,KRB3,KRB4,KRB5,KRBE,KRBF,KRBM,KRBN,KRDA KRDF,KRE4,KREE,KREU,KRF1,KRF2,KRG,KRG2,KRGA,KRGF,KRH,KRH2,KRHP KRM,KRMB,KRS,KRS2,KRSB,KRSU,KRT,KRWB,KRWC,KRWF,KRWN,KRWU
19	94101-06800	WASHER, PLAIN, 6MM .....	2	2	2		
20	94251-08000	PIN, LOCK, 8MM .....	1	1	1		
21	94301-08200	DOWEL PIN, 8X20 .....	2	2	2		
22	94303-06100	DOWEL PIN, 6X10 .....	2	-	2	-----	KR4,KRA2,KRB1,KRB4,KRBM,KRBN,KRDA,KRDF,KRE4,KREE,KRF2,KRH,KRH2 KRHP,KRM,KRMB,KRS,KRS2,KRSB,KRSU,KRT,KRWU
23	95701-08025-00	BOLT, FLANGE, 8X25 .....	4	4	-	-----	QA2,QAD,QD,QE,QE14,QXB4,QXU2
	95701-08018-00	BOLT, FLANGE, 8X18 .....	4	4	-	-----	SD,SDH,SE,SE14,SE3,SJ,SJH,VEA,VEG
24	95701-08040-00	BOLT, FLANGE, 8X40 .....	4	-	4	-----	KR4,KRA2,KRF2,KRH,KRH2,KRHP,KRMB,KRS2,KRSB
25	96100-62040-00	BEARING, RADIAL BALL, 6204 ..	1	1	1		
26	11511-Z0D-V10	FLANGE, P.T.O. ....	1	-	1	-----	KRB1,KRB4,KRBM,KRBN,KRDA,KRDF,KRE4,KREE,KRM,KRS,KRSU,KRT,KRWU
27	95701-08045-00	BOLT, FLANGE, 8X45 .....	4	-	4	-----	KRB1,KRB4,KRBM,KRBN,KRDA,KRDF,KRE4,KREE,KRM,KRS,KRSU,KRT,KRWU

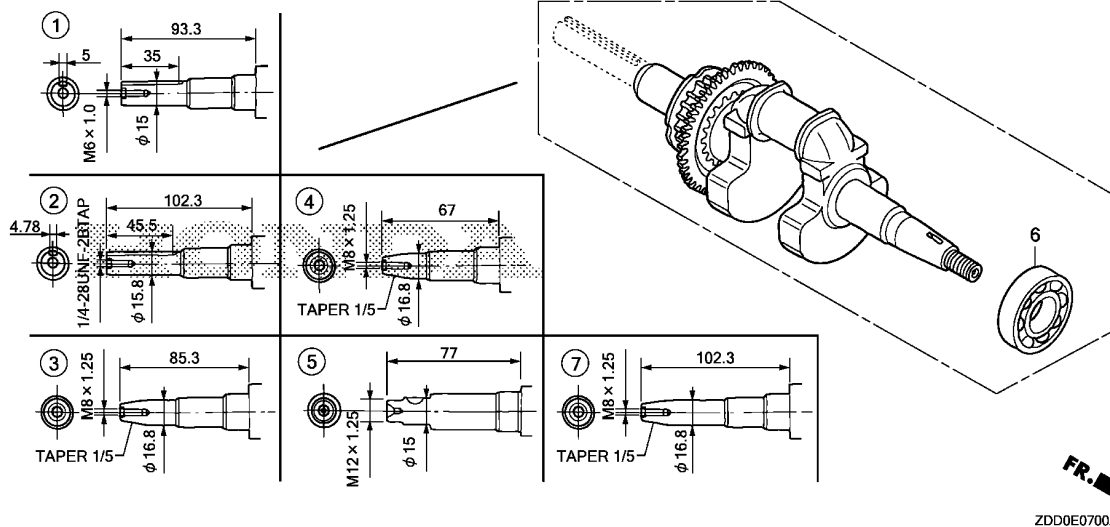

Ref. No.	L.O.N.	(Relative ref. Number) Description	F.R.T.
1		(2,3,4,5,7)	
1101F0		CRANKSHAFT .....	1.3
6	1101A4	BEARING, CRANKSHAFT :FRONT ...	1.4

Ref. No.	Part No.	Description	Reqd. QTY			Serial No.	Parts catalogue code
			GX 100	GX 100	GX 100		
1	13310-Z0D-000	CRANKSHAFT COMP. ....	1	1	-	SD,SDH,SE,SE14,SE3,SJ,SJH	
2	13310-Z0D-600	CRANKSHAFT COMP. ....	1	1	-	QA2,QAD,QD,QE,QE14,QXB4,QXU2	
3	13310-Z0D-910	CRANKSHAFT COMP. ....	1	1	1	VEA,VSW,VSW4	
4	13310-Z0D-V70	CRANKSHAFT COMP. ....	1	1	1	KRAA,KRAM,KRB3,KRB5,KRBE,KRBF,KRF1,CRG,CRG2,CRGA,CRGF,KRWB,KRWF,KRWU,VEG	
5	13310-Z0D-V00	CRANKSHAFT COMP. ....	1	-	1	KR4,KRA2,KRB1,KRB4,KRBM,KRBN,KRDA,KRDF,KRE4,KREE,KREU,KRF2,KRH,KRH2,KRHP,KRM,KRMB,KRS,KRS2,KRSB,KRSU,KRT	
6	91001-Z0D-V01	BEARING, RADIAL BALL, 6204C ..	1	1	1	KR4,KRA2,KRAA,KRAM,KRB1,KRB3,KRB4,KRB5,KRBE,KRBF,KRBM,KRBN,KRDA,KRDF,KRE4,KREE,KREU,KRF1,KRF2,CRG,CRG2,CRGA,CRGF,KRH,KRH2,KRHP,KRM,KRMB,KRS,KRS2,KRSB,KRSU,KRT,KRWB,KRWC,KRWF,KRWN,KRWU,VEG	
	96100-62040-00	BEARING, RADIAL BALL, 6204 ..	1	1	1	QA2,QAD,QD,QE,QE14,QXB4,QXU2,SD,SDH,SE,SE14,SE3,SJ,SJH,VEA,VSW,VSW4	
7	13310-Z0D-P30	CRANKSHAFT COMP. ....	1	-	1	KRWC,KRWN	



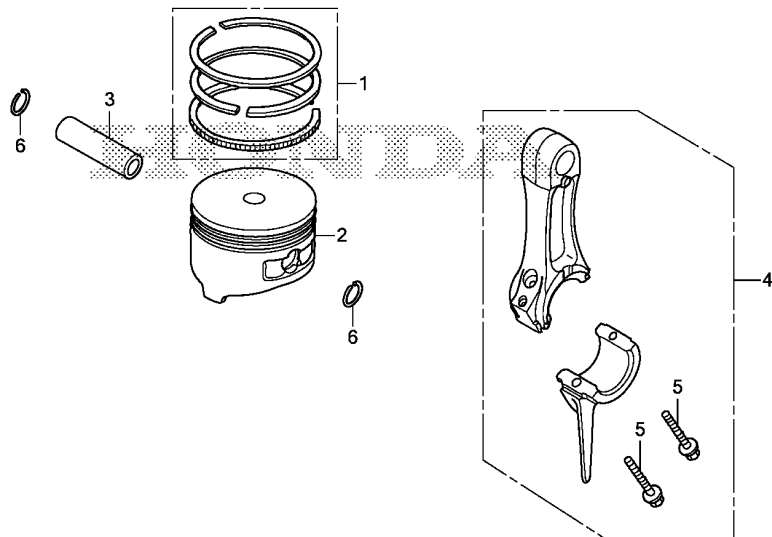

Ref. No.	L.O.N.	(Relative ref. Number) Description	F.R.T.
2		(1,3,4)	
1111R1		PISTON AND/OR RING SET AND/OR BEARING AND/OR ROD ..... INCLUDES: Inspection/ Measurement/Cleaning	1.5

Ref. No.	Part No.	Description	Reqd. QTY			Serial No.	Parts catalogue code
			GX 100 T	GX 100 UT	GX 100 RT		
1	13010-Z0D-003	RING SET, PISTON .....	1	1	1		
2	13101-Z0D-000	PISTON .....	1	1	1		
3	13111-ZE0-000	PIN, PISTON .....	1	1	1		
4	13200-Z0D-000	ROD ASSY., CONNECTING .....	1	1	1		
	13200-Z0D-305	ROD ASSY., CONNECTING (UNDER SIZE)	(1)	(1)	(1)		
5	90001-ZM7-000	BOLT, CONNECTING ROD .....	2	2	2		
6	90551-ZE0-000	CLIP, PISTON PIN, 13MM .....	2	2	2		

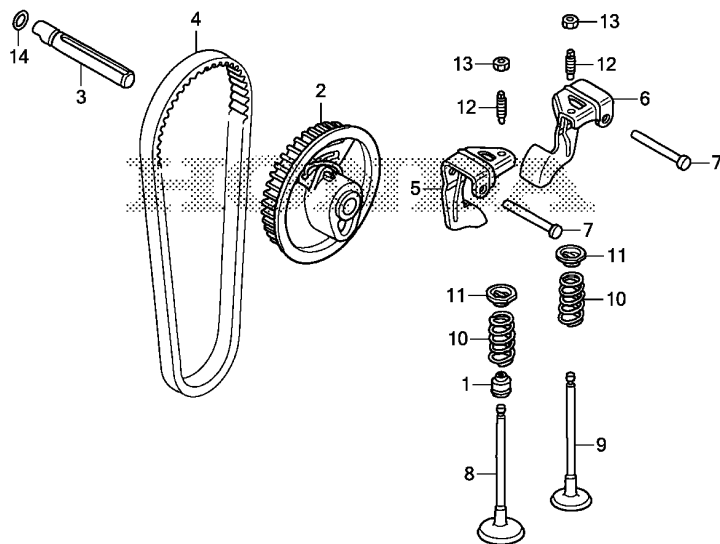

Ref. No.	L.O.N.	(Relative ref. Number) Description	F.R.T.
1	1111K2	SEAL, INTAKE VALVE STEM ..... .INCLUDES: Valve clearance adjustment	1.5
2	1111N5	PULLEY, CAMSHAFT .....	0.4
3	1111R8	SHAFT, CAM PULLEY .....	0.3
4	1111N6	BELT, TIMING .....	0.9
5	1111A2	ARM, ROCKER :INTAKE ..... .INCLUDES: Valve clearance adjustment	0.4
	1111A2A	.Replace exhaust rocker arm add .....	0.1
6	1111A1	ARM, ROCKER :EXHAUST ..... .INCLUDES: Valve clearance adjustment	0.4
	1111A1A	.Replace intake rocker arm add .....	0.1
8	1111L1	VALVE, INTAKE ..... .INCLUDES: Valve clearance adjustment and reface	1.6
	1111L1E	.Replace intake and exhaust all add .....	0.2
9	1111L0	VALVE, EXHAUST ..... .INCLUDES: Valve clearance adjustment and reface	1.6

FR. →  
ZDD0E0900

Ref. No.	Part No.	Description	Reqd. QTY			Serial No.	Parts catalogue code
			GX 100 T	GX 100 UT	GX 100 RT		
1	12209-KT7-013	SEAL, VALVE STEM .....	1	1	1		
2	14320-ZDD-000	PULLEY COMP., CAMSHAFT .....	1	1	1		
3	14324-ZDD-000	SHAFT, CAM PULLEY .....	1	1	1		
4	14400-ZDD-003	BELT, TIMING(61YU7 G-200) ...	1	1	1		
5	14431-ZDD-000	ARM, IN. VALVE ROCKER .....	1	1	1		
6	14441-ZDD-000	ARM, EX. VALVE ROCKER .....	1	1	1		
7	14461-ZL8-000	SHAFT, ROCKER ARM .....	2	2	2		
8	14711-ZDD-000	VALVE, IN. ....	1	1	1		
9	14721-ZDD-000	VALVE, EX. ....	1	1	1		
10	14751-ZDD-000	SPRING, VALVE .....	2	2	2		
11	14771-ZM3-010	RETAINER, VALVE SPRING .....	2	2	2		
12	90012-333-000	SCREW, TAPPET ADJUSTING .....	2	2	2		
13	90206-001-000	NUT, TAPPET ADJUSTING .....	2	2	2		
14	91301-ZM0-V31	O-RING, 6.8X1.9(ARAI) .....	1	1	1		



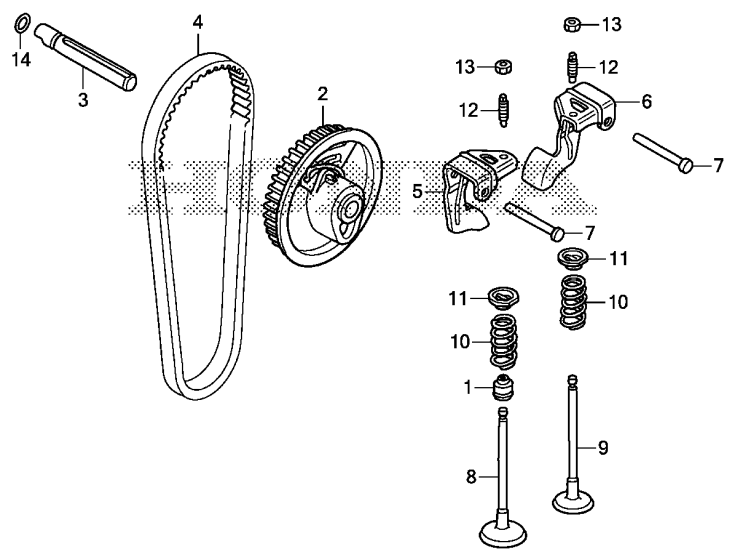

FR.

ZDD0E0900

Ref. No.	L.O.N.	(Relative ref. Number) Description	F.R.T.
+ 9	1111L0E	.Replace intake and exhaust all add .....	0.2
10	1111P3	SPRING, VALVE :INTAKE .....	1.5
		.INCLUDES: Valve clearance adjustment	
	1111P3A	.Replace intake and exhaust all add .....	0.1
	1111P4	SPRING, VALVE :EXHAUST .....	1.5
		.INCLUDES: Valve clearance adjustment	
	1111P4A	.Replace intake and exhaust all add .....	0.1

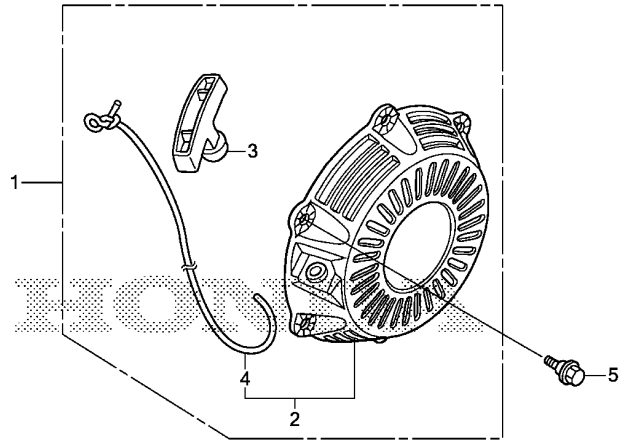

ZDD0E1100

Ref. No.	L.O.N.	(Relative ref. Number) Description	F.R.T.
1		(2)	
1121B9		STARTER, RECOIL .....	0.1
1121A3		GRIP, RECOIL STARTER .....	0.1
1121B3		ROPE, RECOIL STARTER .....	0.3

Ref. No.	Part No.	Description	Reqd. QTY			Serial No.	Parts catalogue code
			GX 100 T	GX 100 UT	GX 100 RT		
1	28400-Z0D-013ZC	STARTER ASSY., RECOIL *R280*.....POWER RED	1	1	-	-----	QA2,QAD,QD,QE,QE14,QXU2,SD,SDH,SE,SE14,SJ,SJH
2	28400-Z0D-U02ZA	STARTER ASSY., RECOIL *NH1*.....BLACK	1	-	1	-----	VSW,VSW4
3	28461-Z0D-013	GRIP, STARTER .....	1	1	1	-----	QA2,QAD,QD,QE,QE14,QXU2,SD,SDH,SE,SE14,SJ,SJH,VSW,VSW4
4	28462-Z0D-003	ROPE, STARTER .....	1	1	1	-----	QA2,QAD,QD,QE,QE14,QXU2,SD,SDH,SE,SE14,SJ,SJH,VSW,VSW4
5	90002-Z0D-000	BOLT, FLANGE, 6MM .....	3	3	3	-----	QA2,QAD,QD,QE,QE14,QXU2,SD,SDH,SE,SE14,SJ,SJH,VSW,VSW4



E-11-1

RECOIL STARTER(2)

D10

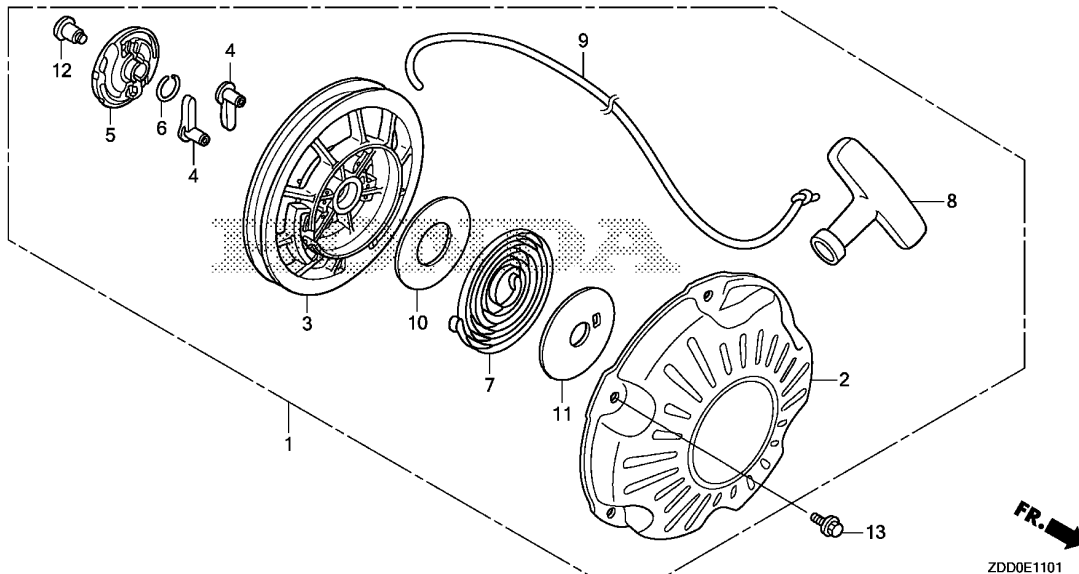

Ref. No.	L.O.N.	(Relative ref. Number) Description	F.R.T.
1	1121B9	STARTER, RECOIL .....	0.1
3	1121B1	REEL, RECOIL STARTER .....	0.3
4	1121B0	STARTER RATCHET AND/OR SPRING .NOTE: Same time for two units (6)	0.2
5	1121A4	GUIDE, RATCHET .....	0.2
7	1121B7	SPRING, RECOIL STARTER RETURN	0.3
8	1121A3	GRIP, RECOIL STARTER .....	0.1
9	1121D0	ROPE, RECOIL STARTER(A) .....	0.4

2

Ref. No.	Part No.	Description	Reqd. QTY			Serial No.	Parts catalogue code
			GX 100 T	GX 100 UT	GX 100 RT		
1	28400-Z0D-V04ZA	STARTER ASSY., RECOIL *NH1*.....BLACK	1	1	1	-----	KR4,KRA2,KRAA,KRAM,KRB1,KRB3,KRB4,KRB5,KRBE,KRBF,KRBM,KRBN,KRDA KRF1,KRF2,KRG,KRHP,KRS2,KRSB,KRWB,KRWF,KRWN,SE3,VEA,VEG
	28400-Z0D-V04ZC	*R280*.....POWER RED	1	1	1	-----	KRDF,KRE4,KREE,KREU,KRG2,KRGA,KRGF,KRH,KRH2,KRM,KRMB,KRS,KRSU,KRT KRWC,KRWU,QXB4,SE3
	28400-ZDD-305ZA	STARTER ASSY., RECOIL(COO) (FOR U.S.A.) *NH1*.....BLACK	-	-	1	-----	KRWN
2	28410-Z0D-V02ZA	CASE COMP., RECOIL STARTER *NH1*.....BLACK	1	1	1	-----	KR4,KRA2,KRAA,KRAM,KRB1,KRB3,KRB4,KRB5,KRBE,KRBF,KRBM,KRBN,KRDA KRF1,KRF2,KRG,KRHP,KRS2,KRSB,KRWB,KRWF,KRWN,SE3,VEA,VEG
	28410-Z0D-V02ZC	*R280*.....POWER RED	1	1	1	-----	KRDF,KRE4,KREE,KREU,KRG2,KRGA,KRGF,KRH,KRH2,KRM,KRMB,KRS,KRSU,KRT KRWC,KRWU,QXB4,SE3
3	28421-Z0D-V02	REEL, RECOIL STARTER .....	1	1	1	-----	KR4,KRA2,KRAA,KRAM,KRB4,KRB5,KRBE,KRBF,KRDA,KRDF,KRE4,KREE,KREU KRG,KRG2,KRGA,KRGF,KRH,KRH2,KRHP,KRM,KRMB,KRS2,KRSB,KRSU,KRWB KRWF,KRWU,QXB4,SE3,VEA,VEG
	28421-ZDD-003	REEL, RECOIL STARTER(BLACK) -	1	-	1	-----	KRB1,KRB3,KRBM,KRBN,KRF1,KRF2,KRS,KRT,KRWC,KRWN
4	28422-ZG0-W02	RATCHET, STARTER .....	2	2	2	-----	KR4,KRA2,KRAA,KRAM,KRB1,KRB3,KRB4,KRB5,KRBE,KRBF,KRBM,KRBN,KRDA KRDF,KRE4,KREE,KREU,KRF1,KRF2,KRG,KRG2,KRGA,KRGF,KRH,KRH2,KRHP KRM,KRMB,KRS,KRS2,KRSB,KRSU,KRT,KRWB,KRWC,KRWF,KRWN,KRWU,QXB4,SE3 VEA,VEG
5	28433-ZG0-W02	GUIDE, RATCHET .....	1	1	1	-----	KR4,KRA2,KRAA,KRAM,KRB1,KRB3,KRB4,KRB5,KRBE,KRBF,KRBM,KRBN,KRDA KRDF,KRE4,KREE,KREU,KRF1,KRF2,KRG,KRG2,KRGA,KRGF,KRH,KRH2,KRHP KRM,KRMB,KRS,KRS2,KRSB,KRSU,KRT,KRWB,KRWC,KRWF,KRWN,KRWU,QXB4,SE3 VEA,VEG

Ref. No.	Part No.	Description	Reqd. QTY			Serial No.	Parts catalogue code
			GX 100 T	GX 100 UT	GX 100 RT		
6	28441-ZW6-003	SPRING, FRICTION .....	1	1	1	-----	----- KR4,KRA2,KRAA,KRAM,KRB1,KRB3,KRB4,KRB5,KRBE,KRBF,KRBM,KRBN,KRDA KRDF,KRE4,KREE,KREU,KRF1,KRF2,KRG,KRG2,KRGA,KRGF,KRH,KRH2,KRHP KRM,KRMB,KRS,KRS2,KRSB,KRSU,KRT,KRWB,KRWC,KRWF,KRWN,KRWU,QXB4,SE3 VEA,VEG
7	28442-ZH8-003	SPRING, RECOIL STARTER .....	1	1	1	-----	----- KR4,KRA2,KRAA,KRAM,KRB1,KRB3,KRB4,KRB5,KRBE,KRBF,KRBM,KRBN,KRDA KRDF,KRE4,KREE,KREU,KRF1,KRF2,KRG,KRG2,KRGA,KRGF,KRH,KRH2,KRHP KRM,KRMB,KRS,KRS2,KRSB,KRSU,KRT,KRWB,KRWC,KRWF,KRWN,KRWU,QXB4,SE3 VEA,VEG
8	28461-ZH8-013	KNOB, RECOIL STARTER .....	1	1	1	-----	----- KR4,KRA2,KRAA,KRAM,KRB4,KRB5,KRBE,KRBF,KRDA,KRDF,KRE4,KREE,KREU KRG,KRG2,KRGA,KRGF,KRH,KRH2,KRHP,KRM,KRMB,KRS2,KRSB,KRSU,KRWB KRWF,KRWU,QXB4,SE3,VEA,VEG
9	28461-ZDD-003 28462-ZOD-V03	ROPE, RECOIL STARTER .....	1 1	- 1	1 1	----- -----	----- KRB1,KRB3,KRBM,KRBN,KRF1,KRF2,KRS,KRT,KRWC,KRWN ----- KR4,KRA2,KRAA,KRAM,KRB1,KRB3,KRB4,KRB5,KRBE,KRBF,KRBM,KRBN,KRDA KRDF,KRE4,KREE,KREU,KRF1,KRF2,KRG,KRG2,KRGA,KRGF,KRH,KRH2,KRHP KRM,KRMB,KRS,KRS2,KRSB,KRSU,KRT,KRWB,KRWC,KRWF,KRWN,KRWU,QXB4,SE3 VEA,VEG
10	28467-ZOD-V02	PLATE, SIDE .....	1	1	1	-----	----- KR4,KRA2,KRAA,KRAM,KRB1,KRB3,KRB4,KRB5,KRBE,KRBF,KRBM,KRBN,KRDA KRDF,KRE4,KREE,KREU,KRF1,KRF2,KRG,KRG2,KRGA,KRGF,KRH,KRH2,KRHP KRM,KRMB,KRS,KRS2,KRSB,KRSU,KRT,KRWB,KRWC,KRWF,KRWN,KRWU,QXB4,SE3 VEA,VEG
11	28468-ZOD-V02	PLATE, SLIDE .....	1	1	1	-----	----- KR4,KRA2,KRAA,KRAM,KRB1,KRB3,KRB4,KRB5,KRBE,KRBF,KRBM,KRBN,KRDA KRDF,KRE4,KREE,KREU,KRF1,KRF2,KRG,KRG2,KRGA,KRGF,KRH,KRH2,KRHP KRM,KRMB,KRS,KRS2,KRSB,KRSU,KRT,KRWB,KRWC,KRWF,KRWN,KRWU,QXB4,SE3 VEA,VEG
12	90003-ZH8-003	SCREW, SETTING .....	1	1	1	-----	----- KR4,KRA2,KRAA,KRAM,KRB1,KRB3,KRB4,KRB5,KRBE,KRBF,KRBM,KRBN,KRDA KRDF,KRE4,KREE,KREU,KRF1,KRF2,KRG,KRG2,KRGA,KRGF,KRH,KRH2,KRHP KRM,KRMB,KRS,KRS2,KRSB,KRSU,KRT,KRWB,KRWC,KRWF,KRWN,KRWU,QXB4,SE3 VEA,VEG
13	95701-06008-00	BOLT, FLANGE, 6X8 .....	3	3	3	-----	----- KR4,KRA2,KRAA,KRAM,KRB1,KRB3,KRB4,KRB5,KRBE,KRBF,KRBM,KRBN,KRDA KRDF,KRE4,KREE,KREU,KRF1,KRF2,KRG,KRG2,KRGA,KRGF,KRH,KRH2,KRHP KRM,KRMB,KRS,KRS2,KRSB,KRSU,KRT,KRWB,KRWC,KRWF,KRWN,KRWU,QXB4,SE3 VEA,VEG



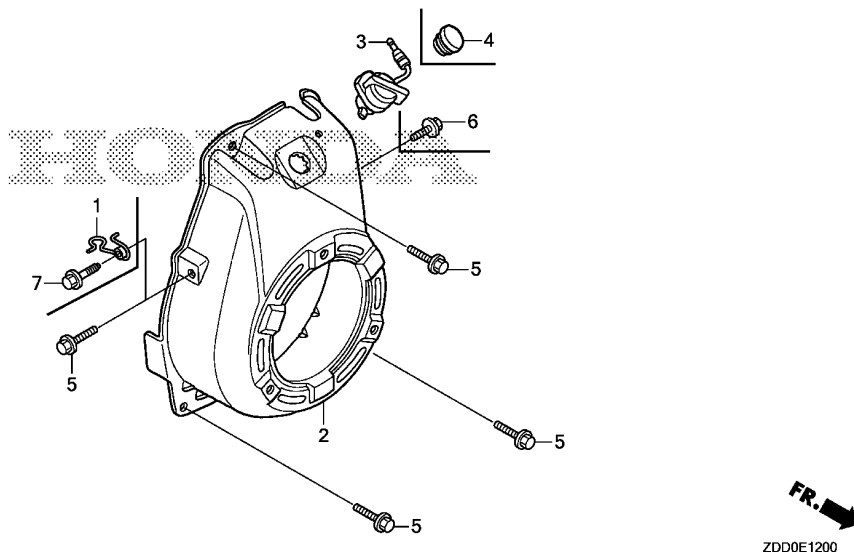

Ref. No.	L.O.N.	(Relative ref. Number) Description	F.R.T.
2	1141G8	COVER, ENGINE COOLING FAN	0.2
3	6151D9	SWITCH, ENGINE STOP	0.2

Ref. No.	Part No.	Description	Reqd. QTY			Serial No.	Parts catalogue code
			GX 100 T	GX 100 UT	GX 100 RT		
1	16191-Z4E-800	STAY, WIRE	-	-	1	KRAA, KRDA, KRE4, KREE, KREU, KRGA, KRWF	
2	19610-Z0D-000ZC	COVER COMP., FAN	-	-	-		
	*R280*	POWER RED	1	1	-	QA2, QAD, QD, QE, QE14, SD, SDH, SE, SE14, SJ, SJH	
	19610-Z0D-V00ZB	*NH1* BLACK	1	-	1	KR4, KRA2, KRAM, KRB1, KRB4, KRBM, KRBN, KRDA, KRG, KRHP, KRS2, KRSE	
	19610-Z0D-V00ZC	*R280* POWER RED	1	-	1	KRA2, KRDF, KRE4, KREE, KREU, KRG2, KRH, KRH2, KRM, KRMB, KRS, KRSE, KRT, KRWC, KRWU	
	19610-Z4E-S30ZA	*NH1* BLACK	1	-	1	KRB3, KRB5, KRBE, KRBF, KRF1, KRF2	
	19610-Z0D-800ZB	*NH1* BLACK	1	-	1	VSW, VSW4	
	19610-Z4E-S11ZB	*R280* POWER RED	-	1	1	KRGA, KRGF, QXB4	
	19610-Z0D-800ZC	*R280* POWER RED	-	1	-	QXU2	
	19610-Z0D-T00ZB	*R280* POWER RED	-	1	-	SE3	
	19610-Z0D-T00ZA	*NH1* BLACK	-	1	-	SE3, VEA, VEG	
	19610-Z4E-S11ZA	*NH1* BLACK	-	-	1	KRAA, KRWN	
	19610-Z4E-V60ZA	*NH1* BLACK	-	-	1	KRWB, KRWF	
3	35120-Z0D-V81	SWITCH ASSY., ENGINE STOP	1	1	1	KR4, KRA2, KRAA, KRAM, KRB4, KRBM, KRBN, KRDA, KRDF, KRE4, KREE, KREU, KRH, KRH2, KRHP, KRM, KRMB, KRS, KRSE, KRT, KRWC, KRWU, QA2, QAD, QE, QE14, QXB4, QXU2, SDH, SE, SE14, SE3, VEA, VEG	
	36100-ZE1-015		1	-	-	KRB1, QD, SD, SJ, SJH	
4	81329-567-020	GROMMET, DRAIN HOLE	1	-	1	KRG, KRG2, KRGA, KRGF, KRS2, KRSE, KRWN, VSW, VSW4	
5	90014-952-000	BOLT, FLANGE, 6X14(CT200)	4	4	3	KRAA, KRB1, KRB3, KRDA, KRE4, KREE, KREU, KRF1, KRGA, KRH, KRH2, KRWC, KRWF, QA2, QAD, QD, QE, QE14, QXB4, QXU2, SD, SDH, SE, SE14, SE3, SJ, SJH, VEA, VEG, VSW	
			-	-	4	KR4, KRA2, KRAM, KRB4, KRB5, KRBE, KRBF, KRBM, KRBN, KRDF, KRF2, KRG, KRG2, KRGF, KRHP, KRM, KRMB, KRS, KRSE, KRSE, KRSE, KRSU, KRT, KRWB, KRWN, KRWU, VSW4	
6	90014-952-000	BOLT, FLANGE, 6X14(CT200)	1	-	1	VSW, VSW4	
7	90018-ZE1-000	BOLT, FLANGE, 6X23(CT200)	-	-	1	KRAA, KRDA, KRE4, KREE, KREU, KRGA, KRWF	

E-14

CARBURETOR(STANDARD)

D13

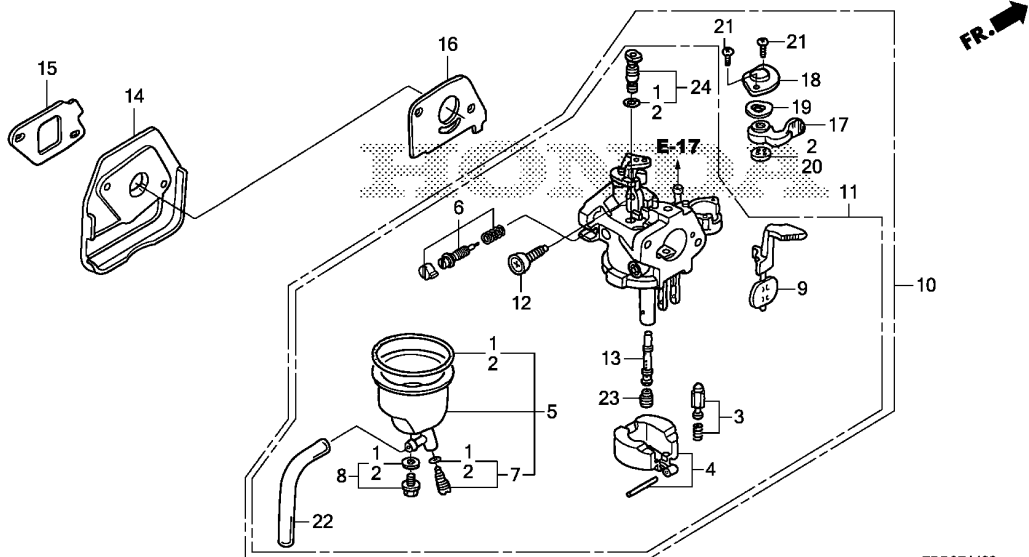

ZDD0E1400

Ref. No.	L.O.N.	(Relative ref. Number) Description	F.R.T.
2	3111B1	(1) GASKET SET, CARBURETOR .....	0.3
3	3111E1	(4) FLOAT VALVE SET AND/OR FLOAT SET .....	0.3
5	3111A3	FLOAT CHAMBER SET AND/OR GASKET .....	0.2
6	3111D7	SCREW SET, PILOT .....	0.2
9	8101C5	CHOKE SET, CARBURETOR .....	0.2
10	3111F3	(11) CARBURETOR .....	0.2
14	3111C0	(15) CARBURETOR INSULATOR AND/OR PACKING .....	0.2
16	3111C8	PACKING, CARBURETOR .....	0.2
20	3101C5	(17,18,19) PACKING, FUEL COCK .....	0.2
23	3111C3	(13) JET, MAIN .....	0.3

Ref. No.	Part No.	Description	Reqd. QTY			Serial No.	Parts catalogue code
			GX 100 T	GX 100 UT	GX 100 RT		
1	16010-ZG0-015	GASKET SET .....	1	-	-	VSW	
	16010-ZM7-D01	.....	-	-	1	VSW4	
2	16010-ZM7-003	GASKET SET .....	1	1	-	QA2,QAD,QD,QE,QE14,QXB4,QXU2,SD,SDH,SE,SE14,SE3,SJ,SJH,VEA,VEG	
3	16011-ZE0-005	VALVE SET, FLOAT .....	1	1	1	QA2,QAD,QD,QE,QE14,QXB4,QXU2,SD,SDH,SE,SE14,SE3,SJ,SJH,VEA,VEG VSW,VSW4	
4	16013-ZG0-811	FLOAT SET .....	1	1	1	QA2,QAD,QD,QE,QE14,QXB4,QXU2,SD,SDH,SE,SE14,SE3,SJ,SJH,VEA,VEG VSW,VSW4	
5	16015-ZM7-003	CHAMBER SET, FLOAT .....	1	1	1	QA2,QAD,QD,QE,QE14,QXB4,QXU2,SD,SDH,SE,SE14,SE3,SJ,SJH,VEA,VEG VSW,VSW4	
6	16016-ZH7-W01	SCREW SET, PILOT .....	1	1	1	QA2,QAD,QD,QE,QE14,QXB4,QXU2,SD,SDH,SE,SE14,SE3,SJ,SJH,VEA,VEG VSW,VSW4	
7	16024-ZB9-005	SCREW SET, DRAIN .....	1	1	1	QA2,QAD,QD,QE,QE14,QXB4,QXU2,SD,SDH,SE,SE14,SE3,SJ,SJH,VEA,VEG VSW,VSW4	
8	16028-ZG0-811	SCREW SET .....	1	1	1	QA2,QAD,QD,QE,QE14,QXB4,QXU2,SD,SDH,SE,SE14,SE3,SJ,SJH,VEA,VEG VSW,VSW4	
9	16044-Z0D-003	CHOKE SET .....	1	1	1	QA2,QAD,QD,QE,QE14,QXB4,QXU2,SD,SDH,SE,SE14,SE3,SJ,SJH,VEA,VEG VSW,VSW4	
10	16100-Z0D-013	CARBURETOR ASSY.(BF32F B) ...	1	-	-	QD,SD,SDH,SJ	
	16100-Z0D-023	CARBURETOR ASSY.(BF32F C) ...	1	-	-	SJH	
	16100-Z4E-013	CARBURETOR ASSY.(BF32H A) ...	-	1	-		
11	16100-Z0D-U01	CARBURETOR ASSY.(BF31F A) ...	1	-	-	VSW	
	16100-Z4E-U02	CARBURETOR ASSY.(BF31J A/B) .	-	-	1	VSW4	
12	16124-ZE0-005	SCREW, THROTTLE STOP .....	1	1	1	QA2,QAD,QD,QE,QE14,QXB4,QXU2,SD,SDH,SE,SE14,SE3,SJ,SJH,VEA,VEG VSW,VSW4	
13	16166-Z0D-003	NOZZLE, MAIN .....	1	1	1	QA2,QAD,QD,QE,QE14,QXB4,QXU2,SD,SDH,SE,SE14,SE3,SJ,SJH,VEA,VEG VSW,VSW4	

2

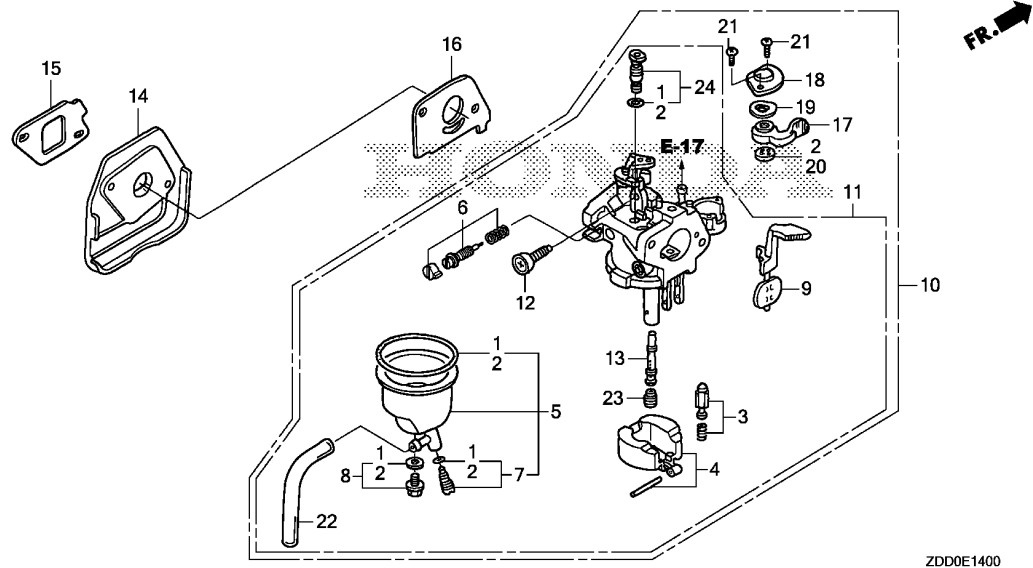

Ref. No.	Part No.	Description	Reqd. QTY			Serial No.	Parts catalogue code
			GX 100 T	GX 100 UT	GX 100 RT		
14	16211-Z0D-010	INSULATOR, CARBURETOR .....	1	1	1	-----	QA2,QAD,QD,QE,QE14,QXB4,QXU2,SD,SDH,SE,SE14,SE3,SJ,SJH,VEA,VEG VSW,VSW4
15	16212-Z0D-000	PACKING, INSULATOR .....	1	1	1	-----	QA2,QAD,QD,QE,QE14,QXB4,QXU2,SD,SDH,SE,SE14,SE3,SJ,SJH,VEA,VEG VSW,VSW4
16	16221-ZG0-801	PACKING, CARBURETOR .....	1	1	1	-----	QA2,QAD,QD,QE,QE14,QXB4,QXU2,SD,SDH,SE,SE14,SE3,SJ,SJH,VEA,VEG VSW,VSW4
17	16953-Z0D-003	LEVER, COCK .....	1	1	-	-----	QA2,QAD,QD,QE,QE14,QXB4,QXU2,SD,SDH,SE,SE14,SE3,SJ,SJH,VEA,VEG
18	16954-ZE1-812	PLATE, LEVER SETTING .....	1	1	-	-----	QA2,QAD,QD,QE,QE14,QXB4,QXU2,SD,SDH,SE,SE14,SE3,SJ,SJH,VEA,VEG
19	16956-ZE1-811	SPRING, COCK LEVER .....	1	1	-	-----	QA2,QAD,QD,QE,QE14,QXB4,QXU2,SD,SDH,SE,SE14,SE3,SJ,SJH,VEA,VEG
20	16957-ZE1-812	PACKING, FUEL COCK .....	1	1	-	-----	QA2,QAD,QD,QE,QE14,QXB4,QXU2,SD,SDH,SE,SE14,SE3,SJ,SJH,VEA,VEG
21	93500-03006-1H	SCREW, PAN, 3X6 .....	2	2	-	-----	QA2,QAD,QD,QE,QE14,QXB4,QXU2,SD,SDH,SE,SE14,SE3,SJ,SJH,VEA,VEG
22	95003-05010-31	TUBE, VINYL, 3.5X6.5X100 (95003-05001-60M)	1	1	-	-----	QA2,QAD,QD,QE,QE14,QXB4,QXU2,SD,SDH,SE,SE14,SE3,SJ,SJH,VEA,VEG
	95003-05025-31	TUBE, VINYL, 3.5X6.5X250 (95003-05001-60M)	1	-	1	-----	VSW,VSW4
23	99101-ZG0-0550	JET, MAIN, #55 .....	(1)	(1)	(1)	-----	QA2,QAD,QD,QE,QE14,QXB4,QXU2,SD,SDH,SE,SE14,SE3,SJ,SJH,VEA,VEG VSW,VSW4
	99101-ZG0-0580	JET, MAIN, #58 .....	(1)	(1)	(1)	-----	QA2,QAD,QD,QE,QE14,QXB4,QXU2,SD,SDH,SE,SE14,SE3,SJ,SJH,VEA,VEG VSW,VSW4
	99101-ZG0-0600	JET, MAIN, #60 .....	1	1	1	-----	QA2,QAD,QD,QE,QE14,QXB4,QXU2,SD,SDH,SE,SE14,SE3,SJ,SJH,VEA,VEG VSW,VSW4
24	99204-ZE2-0350	JET SET, PILOT, #35 .....	1	1	1	-----	QA2,QAD,QD,QE,QE14,QXB4,QXU2,SD,SDH,SE,SE14,SE3,SJ,SJH,VEA,VEG VSW,VSW4

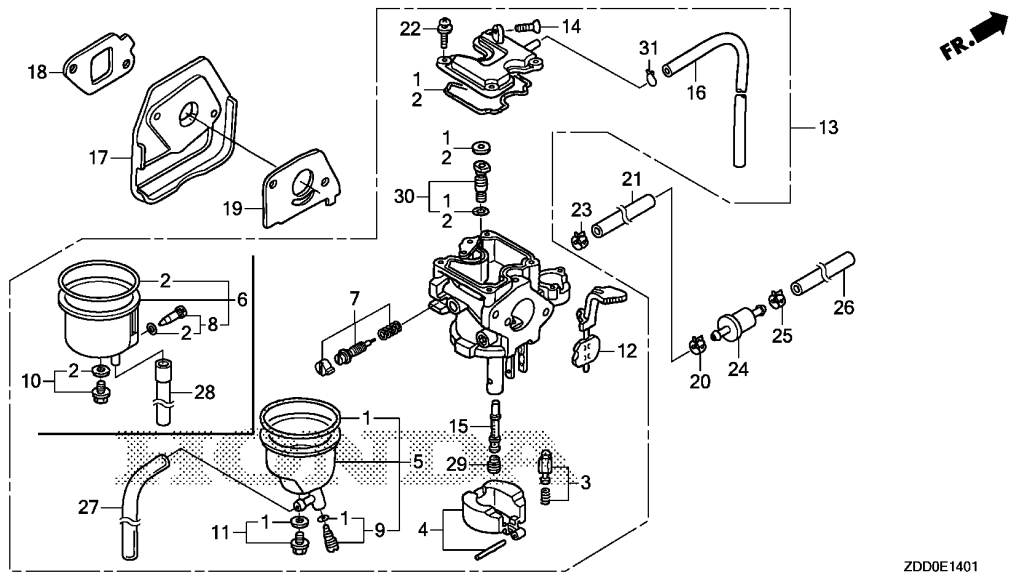

ZDD0E1401

Ref. No.	L.O.N.	(Relative ref. Number) Description	F.R.T.
1		(2) GASKET SET, CARBURETOR .....	0.3
3		(4) FLOAT VALVE SET AND/OR FLOAT SET .....	0.3
5		(6) FLOAT CHAMBER SET AND/OR GASKET .....	0.2
7		3111D7 SCREW SET, PILOT .....	0.2
12		8101C5 CHOKE SET, CARBURETOR .....	0.2
13		3111F3 CARBURETOR .....	0.2
17		(18) 3111C0 CARBURETOR INSULATOR AND/OR PACKING .....	0.2
19		3111C8 PACKING, CARBURETOR .....	0.2
29		(15) 3111C3 JET, MAIN .....	0.3

Ref. No.	Part No.	Description	Reqd. QTY			Serial No.	Parts catalogue code
			GX 100 T	GX 100 UT	GX 100 RT		
1	16010-Z0D-V21	GASKET SET .....	1	-	1	-----	KRA2,KRB1,KRB4,KRH2,KRS,KRS2,KRSU,KRWC
2	16010-Z4E-W51	GASKET SET .....	1	-	1	-----	KRB3,KRB5
3	16011-ZE0-005	VALVE SET, FLOAT .....	1	-	1	-----	KRA2,KRB1,KRB3,KRB4,KRB5,KRH2,KRS,KRS2,KRSU,KRWC
4	16013-ZG0-811	FLOAT SET .....	1	-	1	-----	KRA2,KRB1,KRB3,KRB4,KRB5,KRH2,KRS,KRS2,KRSU,KRWC
5	16015-Z0D-V21	CHAMBER SET, FLOAT .....	1	-	1	-----	KRA2,KRB1,KRB4,KRH2,KRS,KRS2,KRSU,KRWC
6	16015-Z4E-W51	CHAMBER SET, FLOAT .....	1	-	1	-----	KRB3,KRB5
7	16016-Z0D-V21	SCREW SET .....	1	-	1	-----	KRA2,KRB1,KRB3,KRB4,KRB5,KRH2,KRS,KRS2,KRSU,KRWC
8	16024-124-760	SCREW SET, DRAIN .....	1	-	1	-----	KRB3,KRB5
9	16024-ZB9-005	SCREW SET, DRAIN .....	1	-	1	-----	KRA2,KRB1,KRB4,KRH2,KRS,KRS2,KRSU,KRWC
10	16028-ZC0-005	SCREW SET .....	1	-	1	-----	KRB3,KRB5
11	16028-ZW6-611	SCREW SET .....	1	-	1	-----	KRA2,KRB1,KRB4,KRH2,KRS,KRS2,KRSU,KRWC
12	16044-Z0D-V21	LEVER SET, CHOKE .....	1	-	1	-----	KRA2,KRB1,KRB4,KRH2,KRS,KRS2,KRSU,KRWC
	16044-Z0D-S01	.....	1	-	1	-----	KRB3,KRB5
13	16100-Z0D-V23	CARBURETOR ASSY.(BF33D C) .....	1	-	-	-----	KRB1,KRH2,KRWC
	16100-Z4E-W52	CARBURETOR ASSY.(BF33N B) .....	1	-	-	-----	KRB3
	16100-Z4E-831	CARBURETOR ASSY.(BF33P A) .....	-	-	1	-----	KRA2,KRB4,KRS,KRS2,KRSU
	16100-Z4E-931	CARBURETOR ASSY.(BF33Q A) .....	-	-	1	-----	KRB5
14	16124-ZE0-005	SCREW, THROTTLE STOP .....	1	-	1	-----	KRA2,KRB1,KRB3,KRB4,KRB5,KRH2,KRS,KRS2,KRSU,KRWC
15	16166-Z0D-003	NOZZLE, MAIN .....	1	-	1	-----	KRA2,KRB1,KRB3,KRB4,KRB5,KRH2,KRS,KRS2,KRSU,KRWC
16	16199-Z0D-V21	TUBE, AIR VENT .....	1	-	1	-----	KRA2,KRB1,KRB3,KRB4,KRB5,KRH2,KRS,KRS2,KRSU,KRWC
17	16211-Z0D-010	INSULATOR, CARBURETOR .....	1	-	1	-----	KRA2,KRB1,KRB3,KRB4,KRB5,KRH2,KRS,KRS2,KRSU,KRWC
18	16212-Z0D-V20	PACKING, INSULATOR .....	1	-	1	-----	KRA2,KRB1,KRB3,KRB4,KRB5,KRH2,KRS,KRS2,KRSU,KRWC
19	16221-ZG0-801	PACKING, CARBURETOR .....	1	-	1	-----	KRA2,KRB1,KRB3,KRB4,KRB5,KRH2,KRS,KRS2,KRSU,KRWC
20	95002-40850-08	CLAMP, TUBE(D8.5) .....	1	-	1	-----	KRB1,KRSU
	90602-Z4E-003	CLAMP, TUBE(D9.4) .....	-	-	1	-----	KRB4,KRS2



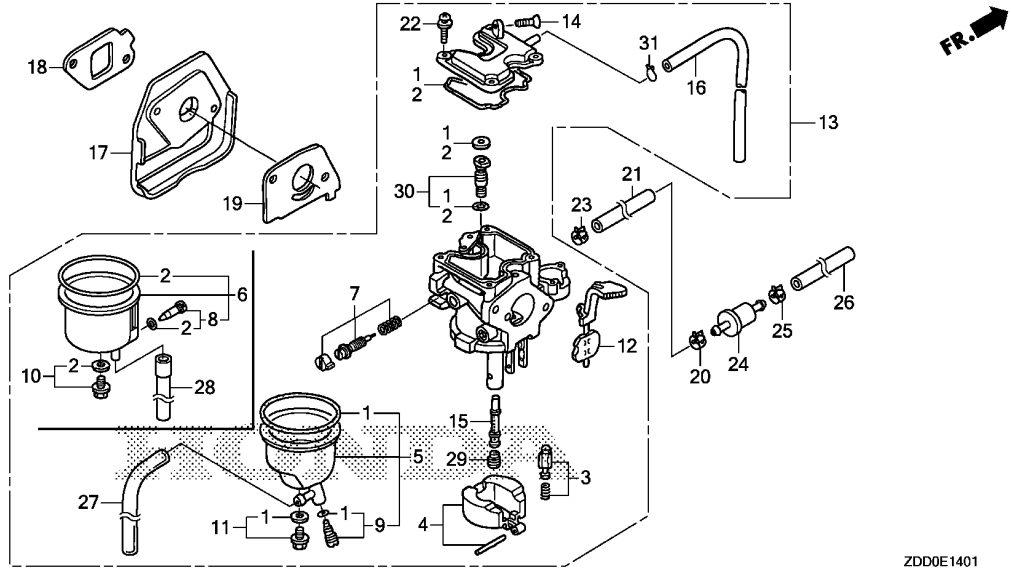

Ref. No.	Part No.	Description	Reqd. QTY			Serial No.	Parts catalogue code
			GX 100 T	GX 100 UT	GX 100 RT		
21	91434-Z4E-W52	HOSE, FUEL, 4.5X350(FKM)	1	-	1	-----	KRB3,KRB5
	95001-45210-50	TUBE, FUEL, 4.5X210 (95001-45001-50M)	1	-	-	-----	KRB1
	91434-Z4E-862	HOSE, FUEL, 4.5X210(FKM)	-	-	1	-----	KRB4
	91434-Z4E-801	HOSE, FUEL, 4.5X50(FKM)	-	-	1	-----	KRS,KRSU
	91434-Z4E-832	HOSE, FUEL, 4.5X100(FKM)	-	-	1	-----	KRS2
22	93892-04012-18	SCREW-WASHER, 4X12	4	-	4	-----	KRA2,KRB1,KRB3,KRB4,KRB5,KRH2,KRS,KRS2,KRSU,KRWC
23	95002-40850-08	CLAMP, TUBE(D8.5)	1	-	1	-----	KRB1,KRB3,KRB4,KRB5,KRS,KRS2,KRSU
24	16910-GB2-005	STRAINER COMP., FUEL	1	-	-	-----	KRB1
	16910-Z4E-S21	.....	-	-	1	-----	KRB4,KRS,KRSU
	16910-ZBH-821	.....	-	-	1	-----	KRS2
25	95002-40850-08	CLAMP, TUBE(D8.5)	1	-	-	-----	KRB1
	90602-Z4E-003	CLAMP, TUBE(D9.4)	-	-	1	-----	KRB4,KRS,KRSU
26	95001-45080-50	TUBE, FUEL, 4.5X80 (95001-45001-50M)	1	-	-	-----	KRB1
	91434-Z4E-812	HOSE, FUEL, 4.5X80(FKM)	-	-	1	-----	KRB4
	91434-Z4E-892	HOSE, FUEL, 4.5X310(FKM)	-	-	1	-----	KRS,KRSU
27	95003-05010-31	TUBE, VINYL, 3.5X6.5X100 (95003-05001-60M)	1	-	1	-----	KRA2,KRB1,KRB4,KRH2,KRS,KRS2,KRSU,KRWC
28	95003-05019-31	TUBE, VINYL, 3.5X6.5X190 (95003-05001-60M)	1	-	1	-----	KRB3,KRB5
29	99101-ZG0-0550	JET, MAIN, #55	(1)	-	(1)	-----	KRA2,KRB1,KRB3,KRB4,KRB5,KRH2,KRS,KRS2,KRSU,KRWC
	99101-ZG0-0580	JET, MAIN, #58	(1)	-	(1)	-----	KRA2,KRB1,KRB4,KRH2,KRS,KRS2,KRSU,KRWC
	99101-ZG0-0600	JET, MAIN, #60	1	-	1	-----	KRA2,KRB1,KRB4,KRH2,KRS,KRS2,KRSU,KRWC
	99101-ZG0-0520	JET, MAIN, #52	(1)	-	(1)	-----	KRB3,KRB5
	99101-ZG0-0580	JET, MAIN, #58	1	-	1	-----	KRB3,KRB5
30	99204-ZE0-0350	JET SET, PILOT, #35	1	-	1	-----	KRA2,KRB1,KRB3,KRB4,KRB5,KRH2,KRS,KRS2,KRSU,KRWC
31	95002-02089	CLIP, TUBE(B8)	1	-	1	-----	KRA2,KRB1,KRB3,KRB4,KRB5,KRH2,KRS,KRS2,KRSU,KRWC

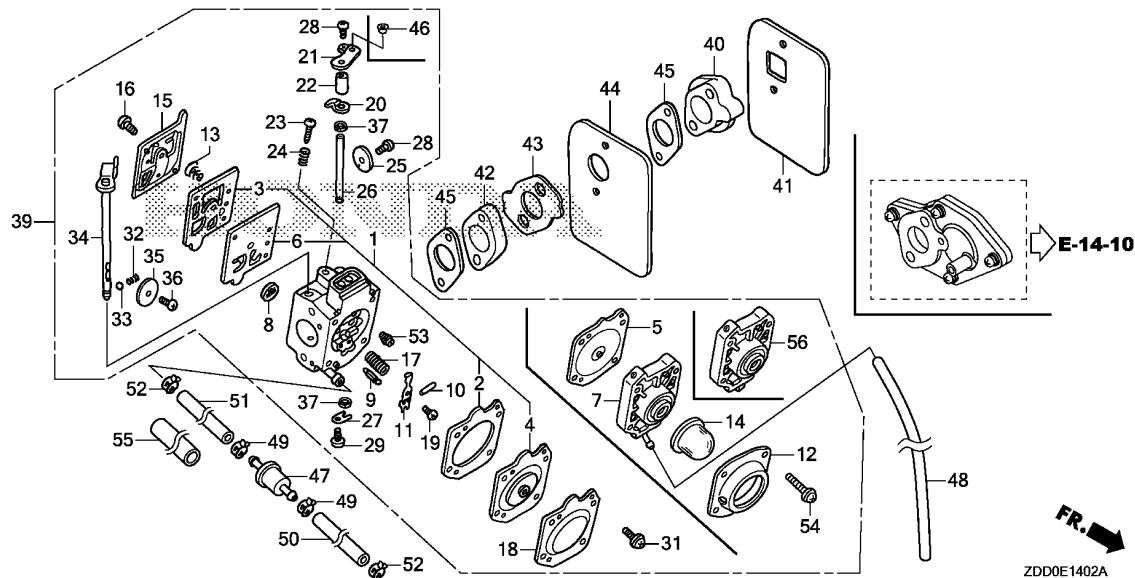

Ref. No.	L.O.N.	(Relative ref. Number) Description	F.R.T.
2	3111J0	GASKET, CARBURETOR METERING DIAPHRAGM .....	0.2
3	3111B7	GASKET, CARBURETOR PUMP .....	0.2
4	3111A8	DIAPHRAGM, CARBURETOR METERING (5,18)	0.2
6	3111A9	DIAPHRAGM, CARBURETOR PUMP ...	0.2
7	3111A1	BODY, AIR PURGE .....	0.2
8	3111J3	SCREEN, CARBURETOR INLET .....	0.2
9	3111E3	VALVE, INLET NEEDLE .....	0.3
14	3111D5	PUMP, PRIMER .....	0.2
26	3111J5	SHAFT, CARBURETOR THROTTLE ...	0.2
34	3111J4	SHAFT, CARBURETOR CHOKE .....	0.2
39	3111F3	CARBURETOR .....	0.2
40	3111C0	CARBURETOR INSULATOR AND/OR PACKING .....	0.2
42	3111J1	CARBURETOR INSULATOR B AND/OR PACKING B .....	0.2
44	3111J2	PLATE, CARBURETOR INSULATOR ..	0.2
45	3111C8	PACKING, CARBURETOR .....	0.2
53	3111C3	JET, MAIN .....	0.3

Ref. No.	Part No.	Description	Reqd. QTY			Serial No.	Parts catalogue code
			GX 100 T	GX 100 UT	GX 100 RT		
1	06116-Z4E-800	DIAPHRAGM KIT .....	-	-	(1)	KRAA,KRDA,KRE4,KREE,KREU,KRGA,KRWF	
2	16010-Z0D-V02	GASKET, METERING DIAPHRAGM ..	1	-	1	KR4,KRAM,KRBE,KRBF,KRBM,KRBN,KRDA,KRDF,KRE4,KREE,KREU,KRF1,KRF2,KRG,KRG2,KRGF,KRH	
	16010-Z4E-802	.....	-	-	1	KRAA,KRDA,KRE4,KREE,KREU,KRGA,KRWF	
	16010-ZDD-R02	.....	-	-	1	KRWN	
3	16011-Z0D-V02	GASKET, PUMP .....	1	-	1	KR4,KRAA,KRAM,KRBE,KRBF,KRBM,KRBN,KRDA,KRDF,KRE4,KREE,KREU,KRF1	
						KRF2,KRG,KRG2,KRGA,KRGF,KRH,KRHP,KRM,KRMB,KRSB,KRT,KRWB,KRWF,KRWN	
4	16013-Z0D-V02	DIAPHRAGM ASSY., METERING ...	1	-	1	KR4,KRAM,KRBM,KRBN,KRF2,KRG,KRG2,KRGF,KRH,KRHP,KRM,KRMB,KRSB,KRT	
						KRWB	
	16013-Z4E-802	.....	-	-	1	KRAA,KRDA,KRE4,KREE,KREU,KRGA,KRWF	
5	16013-Z4E-S44	DIAPHRAGM ASSY., METERING ...	1	-	1	KRBE,KRBF,KRF1,KRWB	
	16013-Z4E-S32	.....	-	-	1	KRDF	
	16013-ZDD-R02	.....	-	-	1	KRWN	
6	16014-Z0D-V02	DIAPHRAGM, PUMP .....	1	-	1	KR4,KRAA,KRAM,KRBE,KRBF,KRBM,KRBN,KRDA,KRDF,KRE4,KREE,KREU,KRF1	
						KRF2,KRG,KRG2,KRGA,KRGF,KRH,KRHP,KRM,KRMB,KRSB,KRT,KRWB,KRWF,KRWN	
7	16017-Z4E-S32	BODY ASSY., AIR PURGE .....	1	-	1	KRBE,KRBF,KRDF,KRF1,KRWB	
8	16018-ZM3-004	SCREEN, INLET .....	1	-	1	KR4,KRAA,KRAM,KRBE,KRBF,KRBM,KRBN,KRDA,KRDF,KRE4,KREE,KREU,KRF1	
						KRF2,KRG,KRG2,KRGA,KRGF,KRH,KRHP,KRM,KRMB,KRSB,KRT,KRWB,KRWF,KRWN	
9	16019-ZM3-004	VALVE, INLET NEEDLE .....	1	-	1	KR4,KRAA,KRAM,KRBE,KRBF,KRBM,KRBN,KRDA,KRDF,KRE4,KREE,KREU,KRF1	
						KRF2,KRG,KRG2,KRGA,KRGF,KRH,KRHP,KRM,KRMB,KRSB,KRT,KRWB,KRWF,KRWN	
10	16022-ZM3-014	PIN, METERING LEVER .....	1	-	1	KR4,KRAA,KRAM,KRBE,KRBF,KRBM,KRBN,KRDA,KRDF,KRE4,KREE,KREU,KRF1	
						KRF2,KRG,KRG2,KRGA,KRGF,KRH,KRHP,KRM,KRMB,KRSB,KRT,KRWB,KRWF,KRWN	





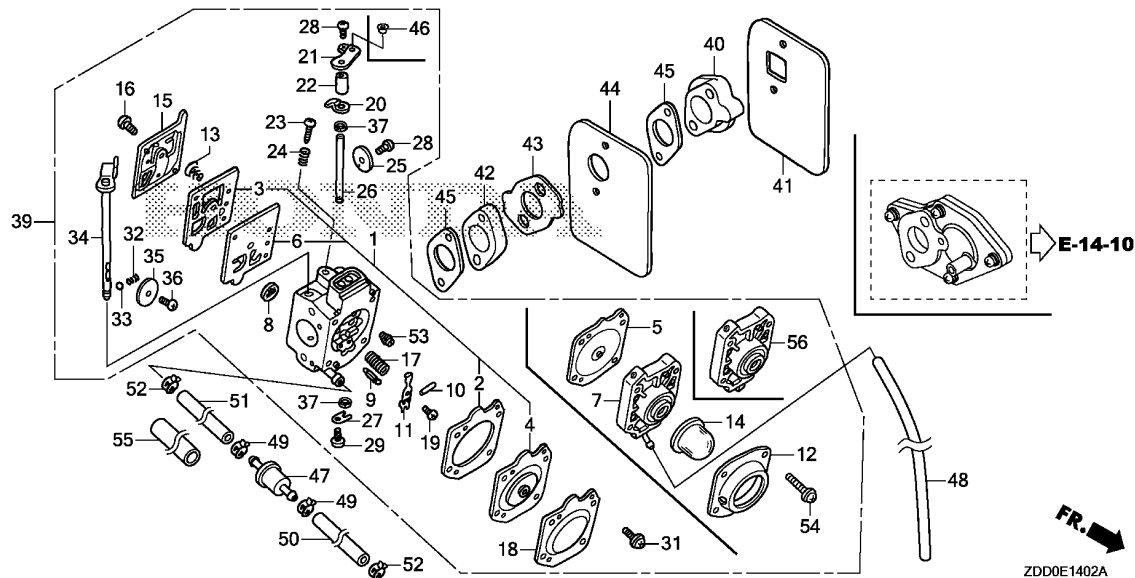

Ref. No.	Part No.	Description	Reqd. QTY			Serial No.	Parts catalogue code
			GX 100 T	GX 100 UT	GX 100 RT		
11	16023-Z0D-V02	LEVER, METERING .....	1	-	1	-----	KR4,KRAA,KRAM,KRBE,KRBF,KRBM,KRBN,KRDA,KRDF,KRE4,KREE,KREU,KRF1,KRF2,KRG,KRG2,KRGA,KRGF,KRH,KRHP,KRM,KRMB,KRSB,KRT,KRWB,KRWF,KRWN,KRWU
12	16026-Z4E-S32	COVER, PRIMER PUMP .....	1	-	1	-----	KRBE,KRBF,KRDF,KRF1,KRWB,KRWN
13	16030-ZM3-004	SPRING, PUMP .....	1	-	1	-----	KR4,KRAA,KRAM,KRBE,KRBF,KRBM,KRBN,KRDA,KRDF,KRE4,KREE,KREU,KRF1,KRF2,KRG,KRG2,KRGA,KRGF,KRH,KRHP,KRM,KRMB,KRSB,KRT,KRWB,KRWF,KRWN,KRWU
14	16032-Z4E-S32	PUMP, PRIMER .....	1	-	1	-----	KRBE,KRBF,KRDF,KRF1,KRWB,KRWN
15	16040-Z4E-802	COVER, PUMP .....	1	-	1	-----	KR4,KRAA,KRAM,KRBE,KRBF,KRBM,KRBN,KRDA,KRDF,KRE4,KREE,KREU,KRF1,KRF2,KRG,KRG2,KRGA,KRGF,KRH,KRHP,KRM,KRMB,KRSB,KRT,KRWB,KRWF,KRWN,KRWU
16	16041-Z0D-V02	SCREW .....	1	-	1	-----	KR4,KRAA,KRAM,KRBE,KRBF,KRBM,KRBN,KRDA,KRDF,KRE4,KREE,KREU,KRF1,KRF2,KRG,KRG2,KRGA,KRGF,KRH,KRHP,KRM,KRMB,KRSB,KRT,KRWB,KRWF,KRWN,KRWU
17	16042-Z0D-V02	SPRING .....	1	-	1	-----	KR4,KRAA,KRAM,KRBE,KRBF,KRDA,KRE4,KREE,KREU,KRF1,KRF2,KRGA,KRH,KRM,KRMB,KRSB,KRWB,KRWF,KRWN
	16042-Z4E-V92	.....	-	-	1	-----	KRBM,KRBN,KRDF,KRG,KRG2,KRGF,KRHP,KRT,KRWU
18	16043-Z0D-V02	COVER, METERING DIAPHRAGM ...	1	-	1	-----	KR4,KRAM,KRBM,KRBN,KRF2,KRG,KRG2,KRGF,KRH,KRHP,KRM,KRMB,KRSB,KRT,KRWU
	16043-Z4E-802	.....	-	-	1	-----	KRAA,KRDA,KRE4,KREE,KREU,KRGA,KRWF
19	16044-Z4E-802	SCREW .....	1	-	1	-----	KR4,KRAA,KRAM,KRBE,KRBF,KRBM,KRBN,KRDA,KRDF,KRE4,KREE,KREU,KRF1,KRF2,KRG,KRG2,KRGA,KRGF,KRH,KRHP,KRM,KRMB,KRSB,KRT,KRWB,KRWF,KRWN,KRWU
20	16045-Z0D-V02	STOPPER, THROTTLE LEVER .....	1	-	1	-----	KR4,KRAA,KRAM,KRBE,KRBF,KRBM,KRBN,KRDA,KRDF,KRE4,KREE,KREU,KRF1,KRF2,KRG,KRG2,KRGA,KRGF,KRH,KRHP,KRM,KRMB,KRSB,KRT,KRWB,KRWF,KRWN,KRWU
21	16046-Z0D-V03	LEVER, THROTTLE .....	1	-	1	-----	KR4,KRF2,KRH,KRM,KRMB,KRSB

Ref. No.	Part No.	Description	Reqd. QTY			Serial No.	Parts catalogue code
			GX 100 T	GX 100 UT	GX 100 RT		
21)	16046-Z0D-V73	LEVER, THROTTLE .....	1	-	1	-----	KRAA,KRAM,KRBE,KRBF,KRBM,KRBN,KRDA,KRDF,KRE4,KREE,KREU,KRF1,KRG
22	16048-Z0D-V02	SPACER, THROTTLE LEVER .....	1	-	1	-----	KRG2,KRGA,KRGF,KRHP,KRT,KRWB,KRWF,KRWN,KRWU KR4,KRAA,KRAM,KRBE,KRBF,KRBM,KRBN,KRDA,KRDF,KRE4,KREE,KREU,KRF1
23	16049-Z0D-V02	SCREW, IDLE ADJUSTING .....	1	-	1	-----	KRF2,KRG,KRG2,KRGA,KRGF,KRH,KRHP,KRM,KRMB,KRSB,KRT,KRWB,KRWF,KRWN
	16049-Z4E-S12	.....	1	-	1	-----	KRWU KR4,KRAM,KRF2,KRH,KRM,KRMB,KRSB
24	16050-Z0D-V02	SPRING .....	1	-	1	-----	KRAA,KRBE,KRBF,KRBM,KRBN,KRDA,KRDF,KRE4,KREE,KREU,KRF1,KRG,KRG2
25	16051-Z0D-V02	VALVE, THROTTLE .....	1	-	1	-----	KRGA,KRGF,KRHP,KRT,KRWB,KRWF,KRWN,KRWU KR4,KRAA,KRAM,KRBE,KRBF,KRBM,KRBN,KRDA,KRDF,KRE4,KREE,KREU,KRF1
	16051-Z4E-S44	.....	1	-	1	-----	KRF2,KRG,KRG2,KRGA,KRGF,KRH,KRHP,KRM,KRMB,KRSB,KRT,KRWB,KRWF,KRWN
26	16052-Z0D-V02	SHAFT, THROTTLE .....	1	-	1	-----	KRWU KR4,KRAA,KRAM,KRBE,KRBF,KRBM,KRBN,KRDA,KRDF,KRE4,KREE,KREU,KRF1
27	16053-Z0D-V02	CLIP, THROTTLE SHAFT .....	1	-	1	-----	KRF2,KRG,KRG2,KRGA,KRGF,KRH,KRHP,KRM,KRMB,KRSB,KRT,KRWB,KRWF,KRWN
28	16054-Z0D-V02	SCREW, VALVE .....	2	-	2	-----	KRWU KR4,KRAA,KRAM,KRBE,KRBF,KRBM,KRBN,KRDA,KRDF,KRE4,KREE,KREU,KRF1
29	16055-Z0D-V02	SCREW ASSY. ....	1	-	1	-----	KRF2,KRG,KRG2,KRGA,KRGF,KRH,KRHP,KRM,KRMB,KRSB,KRT,KRWB,KRWF,KRWN
31	16055-Z0D-V02	SCREW ASSY. ....	4	-	4	-----	KRWU KR4,KRAM,KRBM,KRBN,KRF2,KRG,KRG2,KRGF,KRH,KRHP,KRM,KRMB,KRSB,KRT
	16055-Z4E-802	.....	-	-	4	-----	KRAA,KRDA,KRE4,KREE,KREU,KRGA,KRWF
32	16056-Z0D-V02	SPRING .....	1	-	1	-----	KR4,KRAA,KRAM,KRBE,KRBF,KRBM,KRBN,KRDA,KRDF,KRE4,KREE,KREU,KRF1
33	16057-Z0D-V02	BALL .....	1	-	1	-----	KRF2,KRG,KRG2,KRGA,KRGF,KRH,KRHP,KRM,KRMB,KRSB,KRT,KRWB,KRWF,KRWN
34	16058-Z0D-V02	SHAFT ASSY., CHOKE .....	1	-	1	-----	KRWU KR4,KRBE,KRBF,KRDA,KRDF,KRF1,KRF2,KRH,KRM,KRMB,KRSB,KRWB,KRWN
	16058-Z0D-V72	.....	-	-	1	-----	KRAA,KRAM,KRBM,KRBN,KRE4,KREE,KREU,KRG,KRG2,KRGA,KRGF,KRHP,KRT
35	16059-Z0D-V03	VALVE, CHOKE .....	1	-	1	-----	KRWF,KRWU KR4,KRAA,KRAM,KRBE,KRBF,KRBM,KRBN,KRDA,KRDF,KRE4,KREE,KREU,KRF1
	16059-ZDD-R02	.....	-	-	1	-----	KRF2,KRG,KRG2,KRGA,KRGF,KRH,KRHP,KRM,KRMB,KRSB,KRT,KRWB,KRWF,KRWU
36	16060-Z0D-V02	SCREW .....	1	-	1	-----	KRWU KR4,KRAA,KRAM,KRBE,KRBF,KRBM,KRBN,KRDA,KRDF,KRE4,KREE,KREU,KRF1
37	16061-Z0D-V02	SEAL, DUST .....	2	-	2	-----	KRF2,KRG,KRG2,KRGA,KRGF,KRH,KRHP,KRM,KRMB,KRSB,KRT,KRWB,KRWF,KRWN
39	16100-Z0D-V07	CARBURETOR ASSY. (HDA 201E) ..	1	-	1	-----	KRWU KR4,KRH,KRM,KRMB,KRSB
	16100-Z4E-S45	CARBURETOR ASSY. (HDA 278B) ..	1	-	1	-----	KRBE,KRBF,KRF1,KRWB
	16100-Z4E-804	CARBURETOR ASSY. (HDA 275A) ..	-	-	1	-----	KRAA,KRE4,KREE,KREU,KRGA,KRWF
	16100-Z0D-V77	CARBURETOR ASSY. (HDA 206D) ..	-	-	1	-----	KRAM
	16100-Z4E-S16	CARBURETOR ASSY. (HDA 234C) ..	-	-	1	-----	KRBM,KRBN,KRG,KRG2,KRGF,KRHP,KRT,KRWU
	16100-Z4E-814	CARBURETOR ASSY. (HDA 276A) ..	-	-	1	-----	KRDA
	16100-Z4E-S35	CARBURETOR ASSY. (HDA 235B) ..	-	-	1	-----	KRDF
	16100-Z4E-R94	CARBURETOR ASSY. (HDA 227A) ..	-	-	1	-----	KRF2
	16100-ZDD-R02	CARBURETOR ASSY. (HDA 326) ...	-	-	1	-----	KRWU



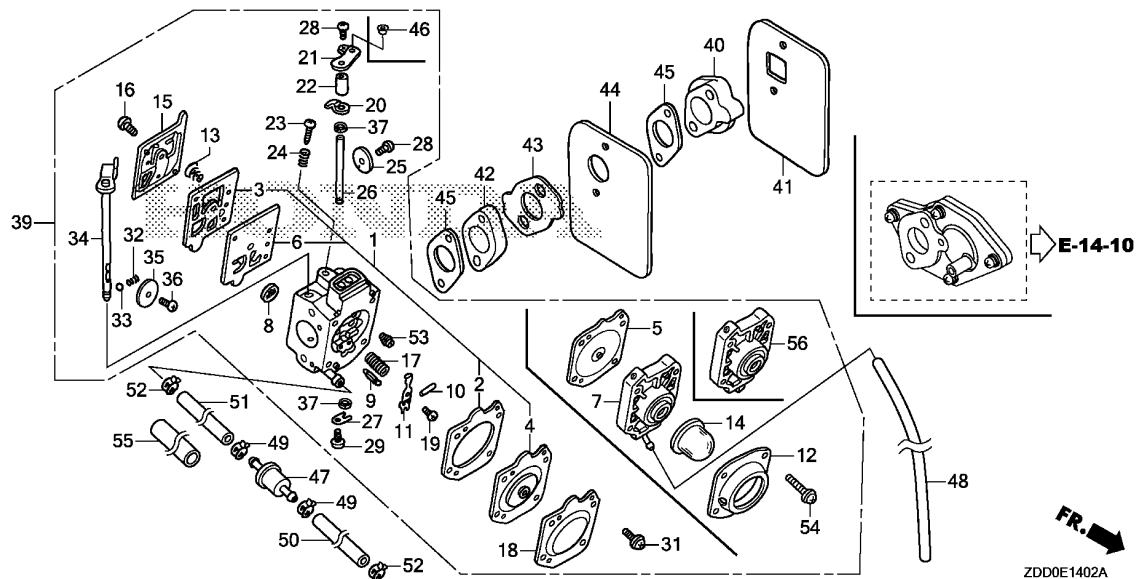

Ref. No.	Part No.	Description	Reqd. QTY			Serial No.	Parts catalogue code
			GX 100 T	GX 100 UT	GX 100 RT		
40	16211-Z0D-V01	INSULATOR, CARBURETOR .....	1	-	1	-----	KR4,KRAM,KRBE,KRBF,KRBM,KRBN,KRDF,KRF1,KRF2,KRG,KRG2,KRGF,KRH KRHP,KRM,KRMB,KRSB,KRT,KRWB,KRWN,KRWU
41	16212-Z0D-V00	PACKING, INSULATOR .....	1	-	1	-----	KR4,KRAM,KRBE,KRBF,KRBM,KRBN,KRDF,KRF1,KRF2,KRG,KRG2,KRGF,KRH KRHP,KRM,KRMB,KRSB,KRT,KRWB,KRWN,KRWU
42	16213-Z0D-V00 16213-Z4E-S10	INSULATOR B, CARBURETOR .....	1	-	1	-----	KR4,KRF2,KRH,KRM,KRMB,KRSB KRAM,KRBE,KRBF,KRBM,KRBN,KRDF,KRF1,KRG,KRG2,KRGF,KRHP,KRT,KRWB KRWN,KRWU
43	16214-Z0D-V01	PACKING B, INSULATOR .....	1	-	1	-----	KR4,KRAM,KRBE,KRBF,KRBM,KRBN,KRDF,KRF1,KRF2,KRG,KRG2,KRGF,KRH KRHP,KRM,KRMB,KRSB,KRT,KRWB,KRWN,KRWU
44	16215-Z0D-V00	PLATE, INSULATOR .....	1	-	1	-----	KR4,KRAM,KRBE,KRBF,KRBM,KRBN,KRDF,KRF1,KRF2,KRG,KRG2,KRGF,KRH KRHP,KRM,KRMB,KRSB,KRT,KRWB,KRWN,KRWU
45	16221-Z0D-V00	PACKING, CARBURETOR .....	2	-	2	-----	KR4,KRAM,KRBE,KRBF,KRBM,KRBN,KRDF,KRF1,KRF2,KRG,KRG2,KRGF,KRH KRHP,KRM,KRMB,KRSB,KRT,KRWB,KRWN,KRWU
46	16552-896-650	COLLAR, LEVER .....	1	-	1	-----	KRAA,KRAM,KRBE,KRBF,KRBM,KRBN,KRDA,KRDF,KRE4,KREE,KREU,KRF1,KRG KRG2,KRGA,KRGF,KRHP,KRT,KRWB,KRWF,KRWN,KRWU
47	16910-Z4E-S21	STRAINER COMP., FUEL .....	1	-	1	-----	KRBE,KRBF,KRBM,KRBN,KRDA,KRDF,KRF1,KRHP,KRM,KRSB,KRT,KRWB
48	17702-Z4E-S21	TUBE, FUEL RETURN .....	-	-	1	-----	KRDF,KRWB
49	95002-40850-08 90602-Z4E-003	CLAMP, TUBE(D8.5) CLAMP, TUBE(D9.4)	2	-	-	-----	KRF1
			-	-	2	-----	KRBE,KRBF,KRBM,KRBN,KRDA,KRDF,KRHP,KRM,KRT,KRWB
			-	-	1	-----	KRSB
50	95001-45080-50	TUBE, FUEL, 4.5X80 (95001-45001-50M)	1	-	-	-----	KRF1
	91434-Z4E-812	HOSE, FUEL, 4.5X80(FKM) .....	-	-	1	-----	KRBE,KRBF,KRBM,KRBN
	91434-Z4E-882	HOSE, FUEL, 4.5X300(FKM) .....	-	-	1	-----	KRDA,KRDF
	91434-Z4E-852	HOSE, FUEL, 4.5X200(FKM) .....	-	-	1	-----	KRHP,KRT
	91434-Z4E-892	HOSE, FUEL, 4.5X310(FKM) .....	-	-	1	-----	KRM
	91434-Z4E-872	HOSE, FUEL, 4.5X270(FKM) .....	-	-	1	-----	KRWB

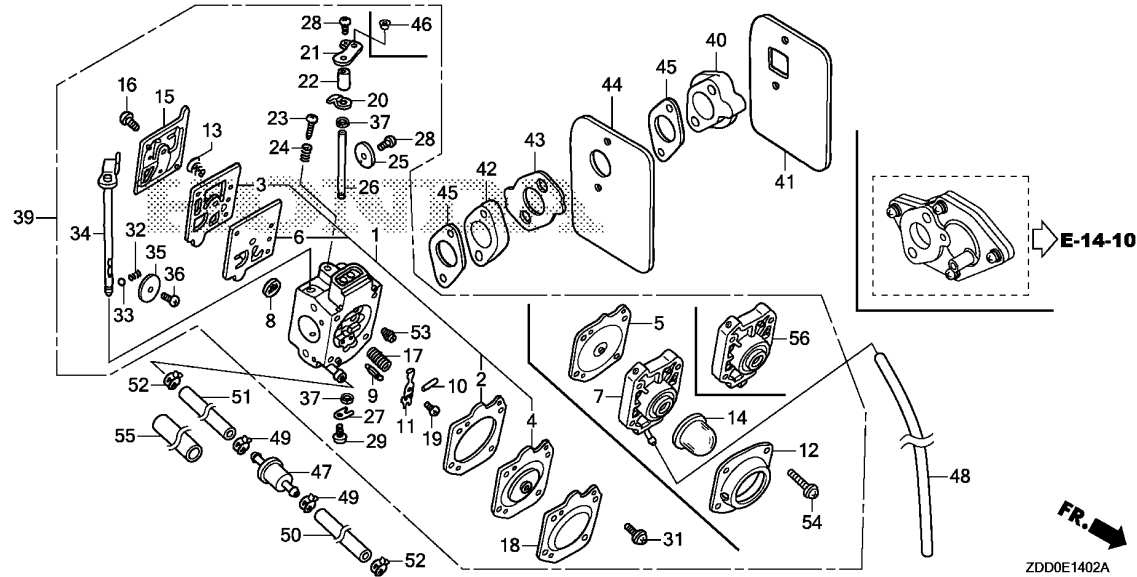

Ref. No.	Part No.	Description	Reqd. QTY			Serial No.	Parts catalogue code
			GX 100 T	GX 100 UT	GX 100 RT		
51	95001-45330-50	TUBE, FUEL, 4.5X330 (95001-45001-50M)	1	-	-	-----	KRF1
	91434-24E-902	HOSE, FUEL, 4.5X330(FKM)	-	-	1	-----	KRBE,KRBF
	91434-24E-872	HOSE, FUEL, 4.5X270(FKM)	-	-	1	-----	KRBM,KRBN
	91434-24E-922	HOSE, FUEL, 4.5X600(FKM)	-	-	1	-----	KRDA,KRDF
	91434-24E-822	HOSE, FUEL, 4.5X90(FKM)	-	-	1	-----	KRHP,KRT
	91434-24E-842	HOSE, FUEL, 4.5X120(FKM)	-	-	1	-----	KRM
	91434-24E-832	HOSE, FUEL, 4.5X100(FKM)	-	-	1	-----	KRSB
	91434-24E-882	HOSE, FUEL, 4.5X300(FKM)	-	-	1	-----	KRWB
52	95002-40850-08	CLAMP, TUBE(d8.5)	2	-	1	-----	KRF1,KRSB
			-	-	2	-----	KRBE,KRBF,KRBM,KRBN,KRDA,KRDF,KRHP,KRM,KRT,KRWB
53	99101-Z0D-0520	JET(#52)	(1)	-	(1)	-----	KR4,KRAA,KRAM,KRBE,KRBF,KRDA,KRE4,KREE,KREU,KRF1,KRF2,KRGA,KRH KRM,KRMB,KRSB,KRWB,KRWF,KRWN
	99101-Z0D-0500	JET(#50)	(1)	-	(1)	-----	KR4,KRAM,KRH,KRM,KRMB,KRSB,KRWN
	99101-Z0D-0540	JET(#54)	1	-	1	-----	KR4,KRAM,KRH,KRM,KRMB,KRSB,KRWN
	99101-Z0D-0460	JET(#46)	(1)	-	(1)	-----	KRBE,KRBF,KRF1,KRWB
	99101-Z0D-0480	JET(#48)	(1)	-	(1)	-----	KRBE,KRBF,KRF1,KRWB
	99101-Z0D-0500	JET(#50)	1	-	1	-----	KRBE,KRBF,KRF1,KRWB
	99101-Z0D-0540	JET(#54)	-	-	(1)	-----	KRAA,KRDA,KRE4,KREE,KREU,KRF2,KRGA,KRWF
	99101-Z4E-0560	JET(#56)	-	-	1	-----	KRAA,KRDA,KRE4,KREE,KREU,KRF2,KRGA,KRWF
	99101-Z4E-0580	JET(#58)	-	-	(1)	-----	KRAA,KRDA,KRE4,KREE,KREU,KRGA,KRWF
	99101-Z4E-0560	JET(#56)	-	-	(1)	-----	KRWN
54	16055-24E-S32	SCREW ASSY.	4	-	4	-----	KRBE,KRBF,KRDF,KRF1,KRWB,KRWN
55	95003-36026-20	TUBE, VINYL, 11X13X260 (95003-36001-10M)	1	-	1	-----	KRBE,KRBF,KRF1
	95003-36021-20	TUBE, VINYL, 11X13X210 (95003-36001-10M)	-	-	1	-----	KRBM,KRBN
56	16017-ZDD-R02	BODY ASSY., AIR PURGE	-	-	1	-----	KRWN

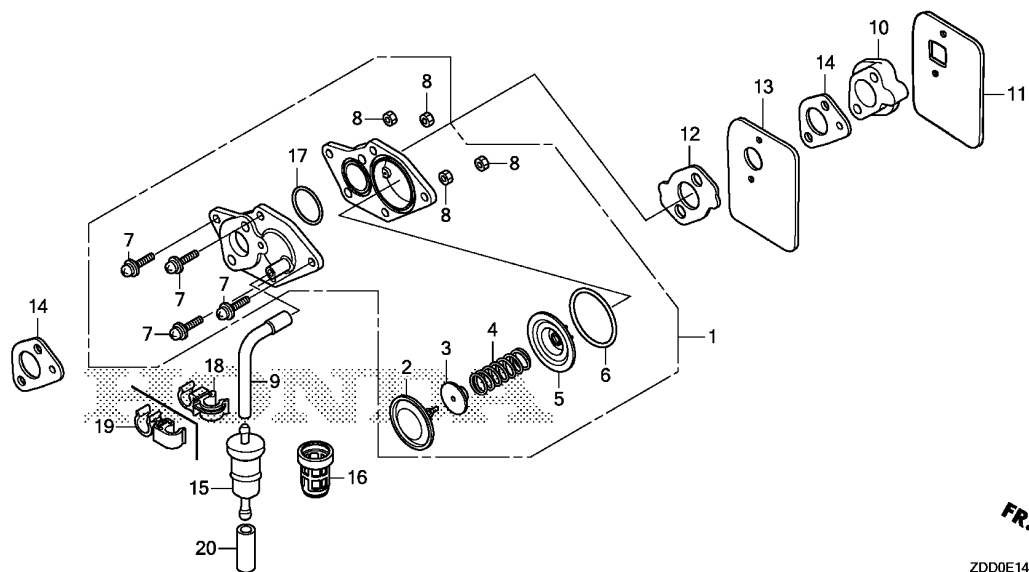

ZDD0E1410

Ref. No.	L.O.N.	(Relative ref. Number) Description	F.R.T.
1	3111T1	PUMP, ACCELERATION (3,4,5,6,17)	0.3
2	3111T2	PUMP, DIAPHRAGM (11)	0.4
10	3111G2	CARBURETOR INSULATOR AND/OR PACKING(A)	0.3
12	3111T0	PACKING, INSULATOR	0.3
13	3111T3	PLATE, CARBURETOR INSULATOR(A)	0.3
14	3111C8	PACKING, CARBURETOR .NOTE: Engine side	0.2
	3111G5	PACKING, CARBURETOR(A)	0.3

Ref. No.	Part No.	Description	Reqd. QTY			Serial No.	Parts catalogue code
			GX 100 T	GX 100 UT	GX 100 RT		
1	16160-Z4E-803	PUMP ASSY., ACCELERATION	-	-	1	-----	KRAA,KRDA,KRE4,KREE,KREU,KRGA,KRWF
2	16161-Z4E-802	DIAPHRAGM, PUMP	-	-	1	-----	KRAA,KRDA,KRE4,KREE,KREU,KRGA,KRWF
3	16162-Z4E-802	RETAINER, DIAPHRAGM	-	-	1	-----	KRAA,KRDA,KRE4,KREE,KREU,KRGA,KRWF
4	16163-Z4E-802	SPRING	-	-	1	-----	KRAA,KRDA,KRE4,KREE,KREU,KRGA,KRWF
5	16164-Z4E-802	RETAINER, ACCELERATION PUMP	-	-	1	-----	KRAA,KRDA,KRE4,KREE,KREU,KRGA,KRWF
6	16165-Z4E-802	O-RING	-	-	1	-----	KRAA,KRDA,KRE4,KREE,KREU,KRGA,KRWF
7	16167-Z4E-802	SCREW ASSY.	-	-	4	-----	KRAA,KRDA,KRE4,KREE,KREU,KRGA,KRWF
8	16168-Z4E-802	NUT	-	-	4	-----	KRAA,KRDA,KRE4,KREE,KREU,KRGA,KRWF
9	16196-Z4E-800	TUBE, AIR VENT	-	-	1	-----	KRAA,KRDA,KRE4,KREE,KREU,KRGA,KRWF
10	16211-Z0D-V01	INSULATOR, CARBURETOR	-	-	1	-----	KRAA,KRDA,KRE4,KREE,KREU,KRGA,KRWF
11	16212-Z0D-V00	PACKING, INSULATOR	-	-	1	-----	KRAA,KRDA,KRE4,KREE,KREU,KRGA,KRWF
12	16214-Z0D-V01	PACKING B, INSULATOR	-	-	1	-----	KRAA,KRDA,KRE4,KREE,KREU,KRGA,KRWF
13	16215-Z0D-V00	PLATE, INSULATOR	-	-	1	-----	KRAA,KRDA,KRE4,KREE,KREU,KRGA,KRWF
14	16221-Z4E-800	PACKING, CARBURETOR	-	-	2	-----	KRAA,KRDA,KRE4,KREE,KREU,KRGA,KRWF
15	16910-ZG0-U02	STRAINER COMP., FUEL	-	-	1	-----	KRAA,KRDA,KRE4,KREE,KREU,KRGA,KRWF
16	16915-ZV4-000	SUSPENSION, STRAINER	-	-	1	-----	KRAA,KRDA,KRE4,KREE,KREU,KRGA,KRWF
17	91301-ZM7-D01	O-RING, 19.5X1.5	-	-	1	-----	KRAA,KRDA,KRE4,KREE,KREU,KRGA,KRWF
18	91405-Z4E-801	CLIP, TUBE	-	-	1	-----	KRAA,KRGA,KRWF
19	91405-Z4E-811	CLIP, TUBE	-	-	1	-----	KRDA,KRE4,KREE,KREU
20	95005-70035-30	TUBE, 7X35 (95005-70001-30M)	-	-	1	-----	KRAA,KRDA,KRE4,KREE,KREU,KRGA,KRWF

E-15

AIR CLEANER

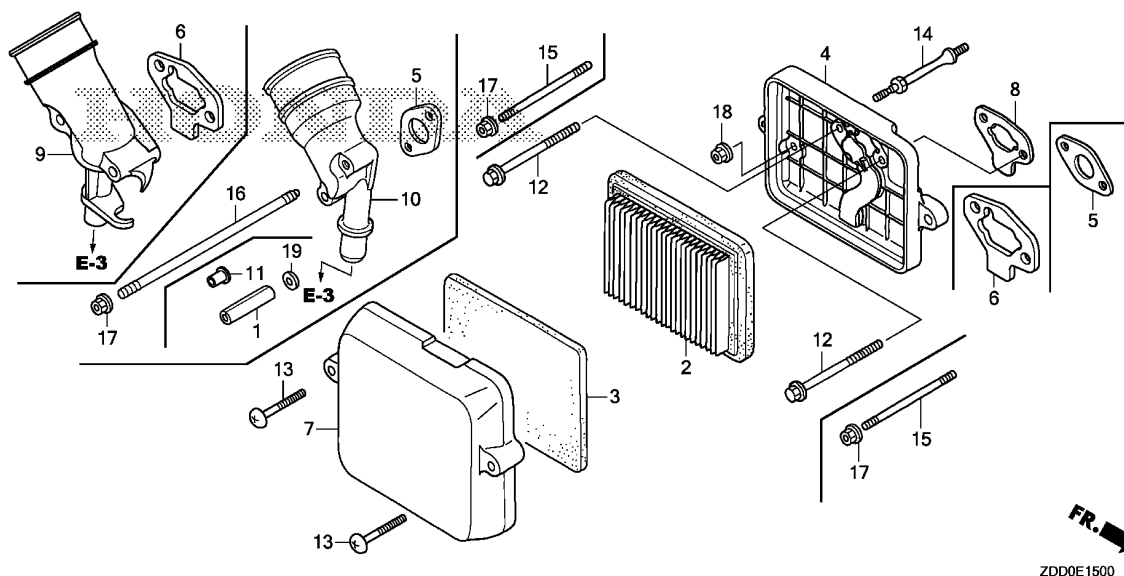

Ref. No.	L.O.N.	(Relative ref. Number) Description	F.R.T.
2	3121B8	ELEMENT, AIR CLEANER ..... .INCLUDES: Air cleaner element -inspection	0.1
3	3121C1	FILTER, OUTER ..... .INCLUDES: Outer filter-inspection	0.1
4	3121A5	CASE, AIR CLEANER ..... (6)	0.1
5	3121D9	PACKING, AIR CLEANER ..... (6)	0.1
8	3121K0	PACKING, AIR INTAKE JOINT ....	0.1

Ref. No.	Part No.	Description	Reqd. QTY			Serial No.	Parts catalogue code
			GX 100	GX 100	GX 100		
1	15633-Z0A-300	COLLAR, EXTENSION .....	-	-	2	-----	KRDA, KRDF
2	17211-ZL8-023	ELEMENT, AIR CLEANER .....	1	1	1	-----	KR4, KRA2, KRB1, KRB4, KRBM, KRBN, KRE4, KREE, KREU, KRF2, KRGA, KRGF, KRH, KRH2, KRHP, KRM, KRMB, KRS, KRS2, KRSD, KRSE, KRST, KRWB, KRWC, KRWF, KRWU, QA2, QAD, QD, QE, QE14, QXB4, QXU2, SD, SDH, SE, SE14, SE3, SJ, SJH, VEA, VEG, VSW, VSW4
3	17218-Z0D-000	FILTER, OUTER .....	1	1	1	-----	KR4, KRA2, KRE4, KREE, KREU, KRH, KRH2, KRHP, KRM, KRMB, KRS, KRSD, KRSE, KRST, KRWB, KRWC, KRWU, QA2, QAD, QD, QE, QE14, QXB4, QXU2, SD, SDH, SE, SE14, SE3, SJ, SJH, VEA, VEG, VSW, VSW4
4	17220-Z0D-V21	CASE COMP., AIR CLEANER .....	1	1	1	-----	KRGA
	17220-Z0D-010	.....	1	1	1	-----	KRA2, KRB1, KRB4, KRH2, KRS, KRS2, KRSD, KRSE, KRST, KRWB, KRWC, KRWU, QA2, QAD, QD, QE, QE14, QXB4, QXU2, SD, SDH, SE, SE14, SE3, SJ, SJH, VEA, VEG, VSW, VSW4
	17220-Z0D-V01	.....	1	-	1	-----	KR4, KRBM, KRBN, KRE4, KREE, KREU, KRF2, KRGA, KRGF, KRH, KRHP, KRM, KRMB, KRSD, KRSE, KRST, KRWB, KRWF, KRWU
5	17228-Z0D-V01	PACKING, AIR CLEANER .....	1	-	1	-----	KR4, KRAA, KRAM, KRBE, KRBF, KRBM, KRBN, KRDA, KRDF, KRE4, KREE, KREU, KRF1, KRF2, KRGA, KRGF, KRH, KRHP, KRM, KRMB, KRSD, KRSE, KRST, KRWB, KRWF, KRWN, KRWU
6	17228-Z0D-V21	PACKING, AIR CLEANER .....	1	-	1	-----	KRA2, KRB1, KRB3, KRB4, KRB5, KRH2, KRS, KRS2, KRSD, KRSE, KRST, KRWB, KRWC
7	17231-Z0D-010	COVER, AIR CLEANER .....	1	1	1	-----	KR4, KRA2, KRE4, KREE, KREU, KRH, KRH2, KRHP, KRM, KRMB, KRS, KRSD, KRSE, KRST, KRWB, KRWC, KRWU, QA2, QAD, QD, QE, QE14, QXB4, QXU2, SD, SDH, SE, SE14, SE3, SJ, SJH, VEA, VEG, VSW, VSW4
	17231-Z0D-V62	.....	1	-	1	-----	KRB1, KRB4, KRBM, KRBN, KRF2, KRS2, KRSD, KRSE, KRST, KRWB, KRWC
	17231-Z0D-010	.....	-	-	(1)	-----	KRGA
	17231-Z4E-S11	.....	-	-	1	-----	KRGA, KRGF, KRWB, KRWF
8	17274-ZT3-000	PACKING, AIR INTAKE JOINT ...	1	1	1	-----	QA2, QAD, QD, QE, QE14, QXB4, QXU2, SD, SDH, SE, SE14, SE3, SJ, SJH, VEA, VEG, VSW, VSW4
9	17410-Z0D-S00	ELBOW COMP., AIR CLEANER ....	1	-	1	-----	KRB3, KRB5
10	17410-Z4E-S31	ELBOW, AIR CLEANER .....	1	-	1	-----	KRBE, KRBF, KRF1, KRWN



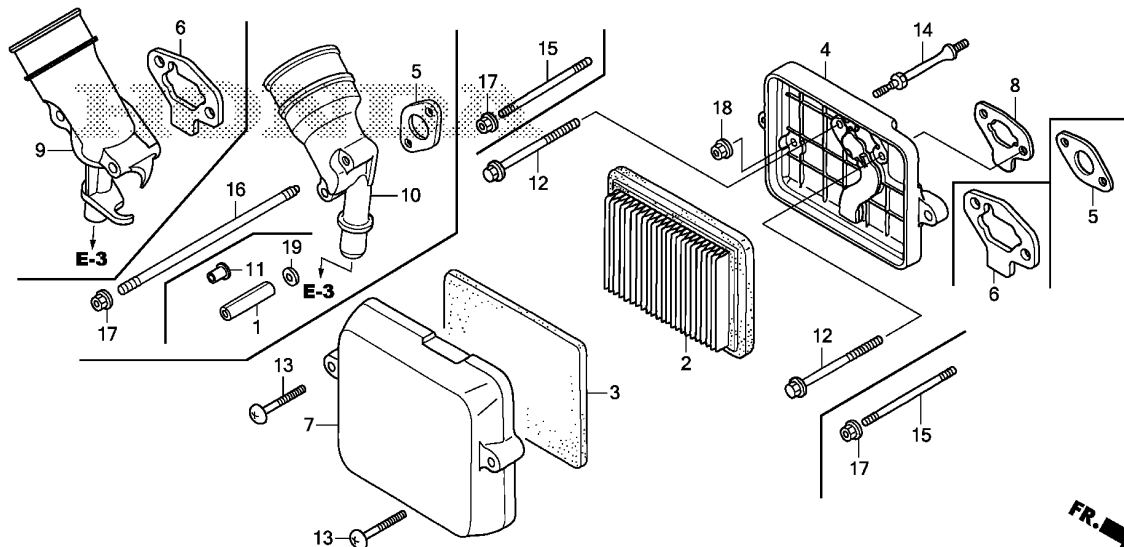

ZDD0E1500

Ref. No.	Part No.	Description	Reqd. QTY			Serial No.	Parts catalogue code
			GX 100 T	GX 100 UT	GX 100 RT		
11	19619-ZM7-300	COLLAR, FAN COVER .....	-	-	2	-----	KRAA,KRAM,KRG,KRG2
12	90004-Z0D-000	BOLT, FLANGE, 5X77(CT200) ...	2	2	2	-----	QA2,QAD,QD,QE,QE14,QXB4,QXU2,SD,SDH,SE,SE14,SE3,SJ,SJH,VEA,VEG VSW,VSW4
13	90011-Z0D-000	BOLT, AIR CLEANER COVER .....	2	2	2	-----	KR4,KRA2,KRB1,KRB4,KRBM,KRBN,KRE4,KREE,KREU,KRF2,KRGA,KRGF,KRH KRH2,KRHP,KRM,KRMB,KRS,KRS2,KRSB,KRSU,KRT,KRWB,KRWC,KRWF,KRWU,QA2 QAD,QD,QE,QE14,QXB4,QXU2,SD,SDH,SE,SE14,SE3,SJ,SJH,VEA,VEG,VSW VSW4
14	90041-Z0D-V20	BOLT, STUD .....	1	1	1	-----	KRA2,KRB1,KRB4,KRH2,KRS,KRS2,KRSU,KRWC,QE14,QXB4,SE14,SE3,VEA,VEG
	90041-Z0D-V00	.....	1	-	1	-----	KR4,KRBM,KRBN,KRF2,KRGF,KRH,KRHP,KRM,KRMB,KRSB,KRT,KRWB,KRWU
	90041-Z4E-800	.....	-	-	1	-----	KRE4,KREE,KREU,KRGA,KRWF
15	90042-Z0D-V00	BOLT, STUD, 5X85(CT200) .....	2	-	2	-----	KR4,KRBM,KRBN,KRF2,KRGF,KRH,KRHP,KRM,KRMB,KRSB,KRSU,KRWC
	90042-Z0D-V20	BOLT, STUD, 5X75(CT200) .....	2	-	2	-----	KRA2,KRB1,KRB4,KRH2,KRS,KRS2,KRSU,KRWC
	90042-Z4E-800	BOLT, STUD, 5X88(CT200) .....	-	-	2	-----	KRE4,KREE,KREU,KRGA,KRWF
16	90042-Z4E-S30	BOLT, STUD, 5X95 .....	2	-	2	-----	KRAA,KRB3,KRB5,KRBE,KRBF,KRF1,KRWN
	90042-Z0D-V70	BOLT, STUD, 5X91(CT200) .....	-	-	2	-----	KRAM,KRG,KRG2
	90042-Z4E-S20	BOLT, STUD, 5X110 .....	-	-	2	-----	KRDA,KRDF
17	94050-05000	NUT, FLANGE, 5MM .....	2	-	2	-----	KR4,KRA2,KRAA,KRAM,KRB1,KRB3,KRB4,KRB5,KRBE,KRBF,KRBM,KRBN,KRDA KRDF,KRE4,KREE,KREU,KRF1,KRF2,KRG,KRG2,KRGA,KRGF,KRH,KRH2,KRHP KRM,KRMB,KRS,KRS2,KRSB,KRSU,KRT,KRWB,KRWC,KRWF,KRWN,KRWU
18	94050-06000	NUT, FLANGE, 6MM .....	1	1	1	-----	KR4,KRA2,KRB1,KRB4,KRBM,KRBN,KRE4,KREE,KREU,KRF2,KRGA,KRGF,KRH KRH2,KRHP,KRM,KRMB,KRS,KRS2,KRSB,KRSU,KRT,KRWB,KRWC,KRWF,KRWU QE14,QXB4,SE14,SE3,VEA,VEG
19	94101-05000	WASHER, PLAIN, 5MM .....	-	-	2	-----	KRDA,KRDF

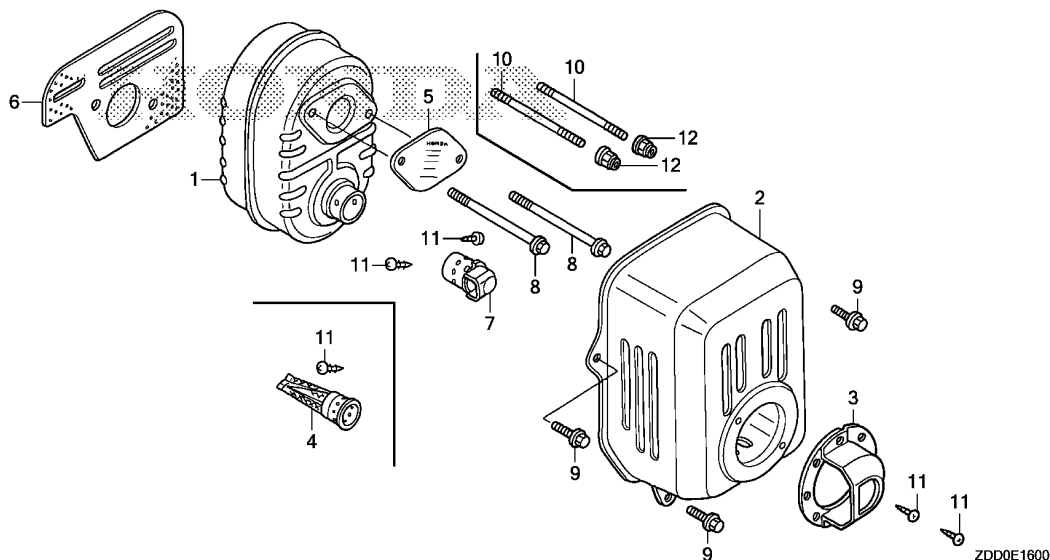

Ref. No.	L.O.N.	(Relative ref. Number) Description	F.R.T.
1	3131C5	MUFFLER, EXHAUST .....	0.2
2	3131D6	PROTECTOR, EXHAUST MUFFLER ...	0.1
4	3131A1	ARRESTER, SPARK .....	0.2
.INCLUDES: Spark arrester check			
6	3131B4	GASKET, EXHAUST MUFFLER .....	0.2
7	3131A8	DEFLECTOR, EXHAUST MUFFLER ...	0.2

Ref. No.	Part No.	Description	Reqd. QTY			Serial No.	Parts catalogue code
			GX 100 T	GX 100 UT	GX 100 RT		
1	18310-Z0D-V20	MUFFLER COMP. ....	1	1	1	-----	KRA2,KRAA,KRAM,KRB1,KRB3,KRB5,KRBF,KRBM,KRBN,KRDF,KRF1,KRF2,KRG KRG2,KRGF,KRHP,KRM,KRS,KRS2,KRSU,KRT,KRWB,KRWF,KRWN,KRWU,VEG
	18310-ZM0-010	.....	1	1	-	-----	QA2,QAD,QD,QE14,QXB4,QXU2,SD,SE14,SJ,SJH,VEA
	18310-ZDD-000	.....	1	1	-	-----	QE,SDH,SE,SE3
	18310-ZDD-810	.....	1	-	1	-----	KRB4,KRBE,KRDA,KRGA,KRH2,KRWC
	18310-ZDD-800	.....	1	-	-	-----	KRH
	18310-Z0D-V00	.....	-	-	1	-----	KR4,KRE4,KREE,KREU,KRMB,KRSB
2	18321-Z0D-V22	PROTECTOR, MUFFLER .....	1	1	1	-----	KRA2,KRAA,KRAM,KRB1,KRB3,KRB4,KRB5,KRBE,KRBF,KRBM,KRBN,KRDA,KRDF KRF1,KRF2,KRG,KRG2,KRGA,KRGF,KRH2,KRHP,KRM,KRS,KRS2,KRSU,KRT,KRWB KRWC,KRWF,KRWN,KRWU,VEG
	18321-ZL8-010	.....	1	1	-	-----	QA2,QAD,QD,QE,QXU2,SD,SDH,SE,SJ,SJH
	18321-Z0D-V02	.....	1	-	1	-----	KR4,KRE4,KREE,KREU,KRH,KRMB,KRSB
	18320-Z0M-781	PROTECTOR COMP., MUFFLER .....	-	1	-	-----	QE14,QXB4,SE14,SE3,VEA
3	18348-ZL8-000	CAP, MUFFLER .....	(1)	(1)	-	-----	QA2,QD,QE,QXU2,SD,SDH,SE,SJ
		.....	-	1	-	-----	QAD,SE3
4	18350-ZL8-000	ARRESTER COMP., SPARK .....	(1)	(1)	(1)	-----	KR4,KRA2,KRAA,KRAM,KRB3,KRB4,KRB5,KRBE,KRBF,KRBM,KRBN,KRDA,KRDF KRE4,KREE,KREU,KRF1,KRF2,KRG,KRG2,KRGA,KRGF,KRH,KRHP,KRM,KRMB,KRS KRS2,KRSB,KRSU,KRT,KRWB,KRWF,KRWU,QA2,QAD,QE,QE14,QXB4,QXU2,SE SE14,SE3,VEA,VEG,VSW4
		.....	-	(1)	-	-----	QA2,QAD,QXB4,QXU2
5	18356-ZL8-000	PLATE, ARRESTER NUMBER .....	-	(1)	-	-----	
6	18381-Z0D-000	GASKET, MUFFLER .....	1	1	1	-----	KR4,KRA2,KRAA,KRAM,KRB1,KRB3,KRB4,KRB5,KRBE,KRBF,KRBM,KRBN,KRDA KRDF,KRE4,KREE,KREU,KRF1,KRF2,KRG,KRG2,KRGA,KRGF,KRH,KRHP,KRM,KRMB,KRS KRM,KRMB,KRS,KRS2,KRSB,KRSU,KRT,KRWB,KRWC,KRWF,KRWN,KRWU,QA2,QAD, QD,QE,QE14,QXB4,QXU2,SD,SDH,SE,SE14,SE3,SJ,SJH,VEA,VEG
		.....	(1)	(1)	-	-----	QA2,QD,QE,QXU2,SD,SDH,SE,SJ
		.....	1	1	-	-----	QAD,SE3,SJH
7	18430-ZL8-000	DEFLECTOR COMP., MUFFLER .....	(1)	(1)	-	-----	QA2,QD,QE,QXU2,SD,SDH,SE,SJ
		.....	1	1	-	-----	QAD,SE3,SJH
8	90004-ZL8-000	BOLT, FLANGE, 6X79(CT200) ...	2	2	-	-----	QA2,QAD,QD,QE,QE14,QXB4,QXU2,SD,SDH,SE,SE14,SE3,SJ,SJH,VEA,VEG





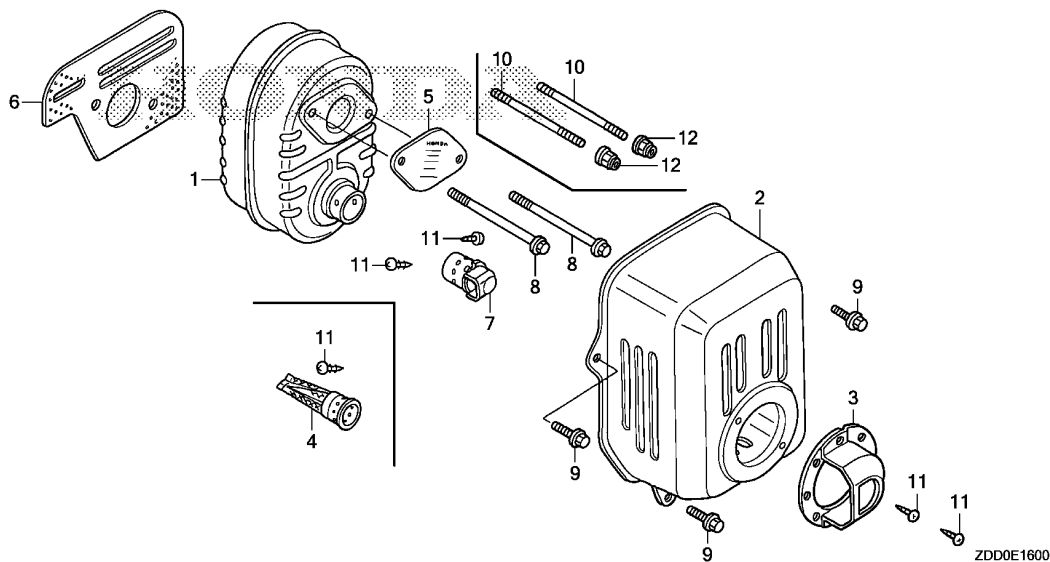

Ref. No.	Part No.	Description	Reqd. QTY			Serial No.	Parts catalogue code
			GX 100 T	GX 100 UT	GX 100 RT		
9	90014-952-000	BOLT, FLANGE, 6X14(CT200) ...	3	3	3	-----	KR4,KRA2,KRAA,KRAM,KRB1,KRB3,KRB4,KRB5,KRBE,KRBF,KRBM,KRBN,KRDA,KRDF,KRE4,KREE,KREU,KRF1,KRF2,KRG,KRG2,KRGA,KRGF,KRH,KRH2,KRHP,KRM,KRMB,KRS,KRS2,KRSB,KRSU,KRT,KRWB,KRWC,KRWF,KRWN,KRWU,QA2,QAD,QD,QE,QE14,QXB4,QXU2,SD,SDH,SE,SE14,SE3,SJ,SJH,VEA,VEG
10	90048-Z0D-V00	BOLT, STUD, 6X78(CT200) .....	2	-	2	-----	KR4,KRA2,KRAA,KRAM,KRB1,KRB3,KRB4,KRB5,KRBE,KRBF,KRBM,KRBN,KRDA,KRDF,KRE4,KREE,KREU,KRF1,KRF2,KRG,KRG2,KRGA,KRGF,KRH,KRH2,KRHP,KRM,KRMB,KRS,KRS2,KRSB,KRSU,KRT,KRWB,KRWC,KRWF,KRWN,KRWU
11	90055-ZE1-000	SCREW, TAPPING, 4X6 .....	2 (1) (4) -	4 - - (1)	- - - (1)	-----	QAD,SE3,SJH KRB3,KRF1,KRH QD,SD,SDH,SJ KR4,KRA2,KRAA,KRAM,KRB4,KRB5,KRBE,KRBF,KRBM,KRBN,KRDA,KRDF,KRE4,KREE,KREU,KRF2,KRG,KRG2,KRGA,KRGF,KRHP,KRM,KRMB,KRS,KRS2,KRSB,KRSU,KRT,KRWB,KRWF,KRWU,QAD,QE14,QXB4,SE14,SE3,VEA,VEG,VSW4
12	90343-ZE6-000	NUT, SELF-LOCK, 6MM .....	2	-	2	-----	QA2,QE,QXU2,SE KR4,KRA2,KRAA,KRAM,KRB1,KRB3,KRB4,KRB5,KRBE,KRBF,KRBM,KRBN,KRDA,KRDF,KRE4,KREE,KREU,KRF1,KRF2,KRG,KRG2,KRGA,KRGF,KRH,KRH2,KRHP,KRM,KRMB,KRS,KRS2,KRSB,KRSU,KRT,KRWB,KRWC,KRWF,KRWN,KRWU

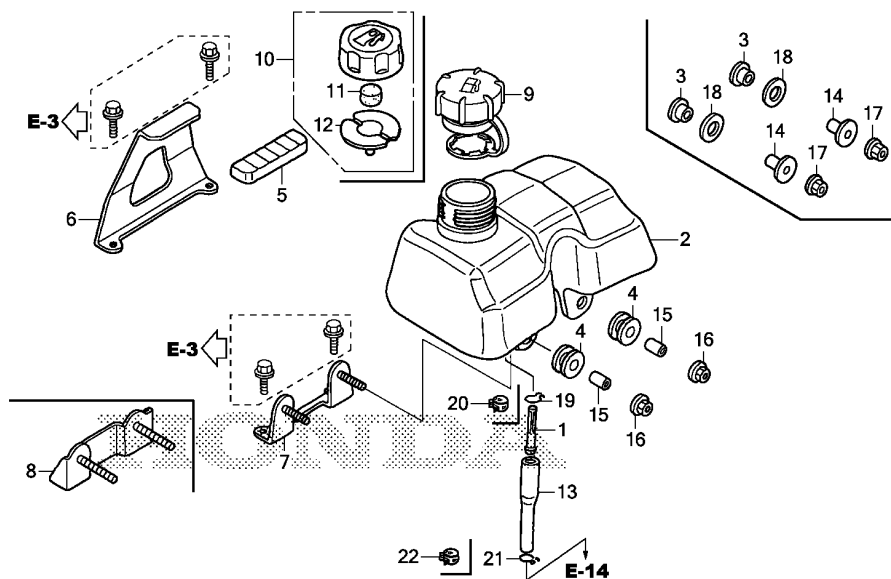

Ref. No.	L.O.N.	(Relative ref. Number) Description	F.R.T.
1	3101H8	STRAINER, FUEL .....	0.1
2	3101H7	TANK, FUEL .....	0.1
4	3101M3	RUBBER A, TANK MOUNTING .....	0.1
		.NOTE: Same time for two units	
5	3101M0	RUBBER B, TANK MOUNTING .....	0.1
6	3101N3	STAY A, FUEL TANK .....	0.1
7	3111J6	STAY B, FUEL TANK .....	0.1
9	3101M7	CAP, FUEL FILLER .....	0.1
13	3101F6	TUBE, FUEL .....	0.1

Ref. No.	Part No.	Description	Reqd. QTY			Serial No.	Parts catalogue code
			GX 100	GX 100	GX 100		
1	16952-ZE6-000	STRAINER, FUEL .....	1	1	-	QA2,QAD,QD,QE,QE14,QXB4,QXU2,SD,SDH,SE,SE14,SE3,SJ,SJH,VEA,VEG	
2	17511-ZM7-010	TANK, FUEL .....	1	-	-	QD,SD,SDH,SJ,SJH	
	17511-Z4C-305	TANK, FUEL(FOR U.S.A.) .....	-	1	-	QA2,QAD,QXU2	
	17511-Z4C-810	TANK, FUEL .....	-	1	-	QE,QE14,QXB4,SE,SE14,SE3,VEA,VEG	
3	17532-Z0D-T00	RUBBER A, TANK MOUNTING .....	-	2	-	QE14,QXB4,SE14,SE3,VEA,VEG	
4	17532-ZM7-000	RUBBER A, TANK MOUNTING .....	2	2	-	QA2,QAD,QD,QE,QXU2,SD,SDH,SE,SJ,SJH	
5	17533-ZM7-000	RUBBER B, TANK MOUNTING .....	1	1	-	QA2,QAD,QD,QE,QXU2,SD,SDH,SE,SJ,SJH	
	17533-Z0D-T00	.....	-	1	-	QE14,QXB4,SE14,SE3,VEA,VEG	
6	17561-Z0D-000	STAY A, FUEL TANK .....	1	1	-	QA2,QAD,QD,QE,QE14,QXB4,QXU2,SD,SDH,SE,SE14,SE3,SJ,SJH,VEA,VEG	
7	17566-Z0D-010	STAY B, FUEL TANK .....	1	1	-	QA2,QAD,QD,QE,QXU2,SD,SDH,SE,SJ,SJH	
8	17566-Z0D-T02	STAY B, FUEL TANK .....	-	1	-	QE14,QXB4,SE14,SE3,VEA,VEG	
9	17620-Z0J-800	CAP ASSY., FUEL TANK .....	-	1	-		
10	17620-ZL8-023	CAP ASSY., FUEL TANK .....	1	-	-	QD,SD,SDH,SJ,SJH	
11	17622-ZL8-003	SPONGE, FUEL CAP BREATHER ...	1	-	-	QD,SD,SDH,SJ,SJH	
12	17624-ZL8-013	PACKING, FUEL CAP .....	1	-	-	QD,SD,SDH,SJ,SJH	
13	17701-Z0D-000	TUBE, FUEL .....	1	-	-	QD,SD,SDH,SJ,SJH	
	17701-Z4E-023	TUBE, FUEL(FKM) .....	-	1	-		
14	19052-MB4-880	COLLAR, CANISTER MOUNTING ...	-	2	-	QE14,QXB4,SE14,SE3,VEA,VEG	
15	30507-441-000	COLLAR, IGNITION COIL SETTING	2	2	-	QA2,QAD,QD,QE,QXU2,SD,SDH,SE,SJ,SJH	
16	90201-ZM0-000	NUT, FLANGE, 6MM .....	2	2	-	QA2,QAD,QD,QE,QXU2,SD,SDH,SE,SJ,SJH	
17	90343-ZE6-000	NUT, SELF-LOCK, 6MM .....	-	2	-	QE14,QXB4,SE14,SE3,VEA,VEG	
18	90510-KY1-000	WASHER, PLAIN, 15MM .....	-	2	-	QE14,QXB4,SE14,SE3,VEA,VEG	
19	95002-02100	CLIP, TUBE(B10) .....	1	-	-	QD,SD,SDH,SJ,SJH	
20	95002-41050-08	CLAMP, TUBE(D10.5) .....	-	1	-		
21	95002-02080	CLIP, TUBE(B8) .....	1	-	-	QD,SD,SDH,SJ,SJH	
22	95002-40800-08	CLAMP, TUBE(D8) .....	-	1	-		



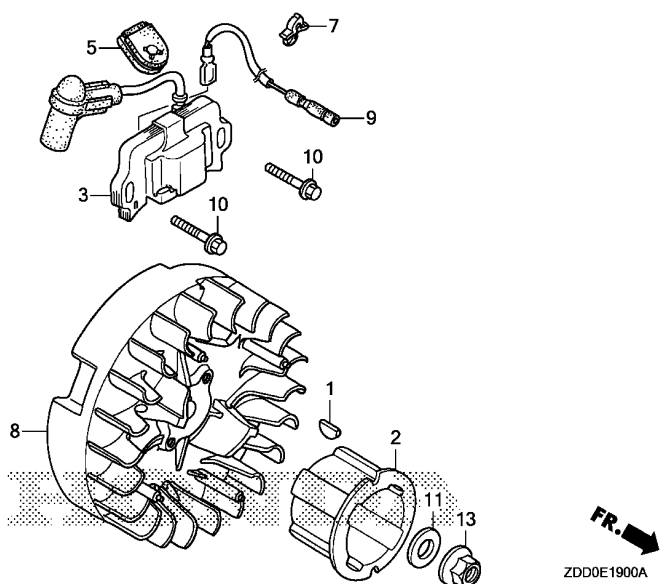
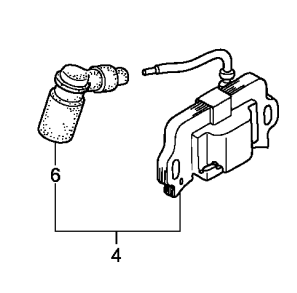

Ref. No.	L.O.N.	(Relative ref. Number) Description	F.R.T.
3		(4)	
6141A5		COIL, IGNITION(ONE) .....	0.2
6141B8		TERMINAL, HIGH TENSION .....	0.1
2161B5		FLYWHEEL .....	0.3
6111B3		CORD, STOP SWITCH .....	0.2

Ref. No.	Part No.	Description	Reqd. QTY			Serial No.	Parts catalogue code
			GX 100 T	GX 100 UT	GX 100 RT		
1	13331-ZM7-000	KEY, SPECIAL .....	1	1	1		
2	28451-Z0D-V03	PULLEY, STARTER .....	1	1	1	-----	----- KR4,KRA2,KRAA,KRAM,KRB1,KRB3,KRB4,KRB5,KRBE,KRBF,KRBM,KRBN,KRDA KRDF,KRE4,KREE,KREU,KRF1,KRF2,KRG,KRG2,KRGA,KRGF,KRH,KRH2,KRHP KRM,KRMB,KRS,KRS2,KRSB,KRSU,KRT,KRWB,KRWC,KRWF,KRWN,KRWU,QXB4,SE3 VEA,VEG
3	30500-Z0D-023	COIL ASSY., IGNITION .....	1	1	1	-----	----- QA2,QAD,QD,QE,QE14,QXB4,QXU2,SD,SDH,SE,SE14,SE3,SJ,SJH,VEA,VEG VSW,VSW4
4	30500-Z0D-V02	COIL ASSY., IGNITION .....	1	-	1	-----	----- KR4,KRA2,KRAA,KRAM,KRB1,KRB3,KRB4,KRB5,KRBE,KRBF,KRBM,KRBN,KRDA KRDF,KRE4,KREE,KREU,KRF1,KRF2,KRG,KRG2,KRGA,KRGF,KRH,KRH2,KRHP KRM,KRMB,KRS,KRS2,KRSB,KRSU,KRT,KRWB,KRWC,KRWF,KRWN,KRWU
5	30564-ZA5-000	GROMMET, CORD .....	1	1	1		
6	30700-Z0D-V01	TERMINAL ASSY., HIGH TENSION	1	-	1	-----	----- KR4,KRA2,KRAA,KRAM,KRB1,KRB3,KRB4,KRB5,KRBE,KRBF,KRBM,KRBN,KRDA KRDF,KRE4,KREE,KREU,KRF1,KRF2,KRG,KRG2,KRGA,KRGF,KRH,KRH2,KRHP KRM,KRMB,KRS,KRS2,KRSB,KRSU,KRT,KRWB,KRWC,KRWF,KRWN,KRWU
7	30701-883-000	CLIP, HIGH TENSION CORD(8MM)	1	1	1	-----	----- KR4,KRA2,KRAM,KRB1,KRB3,KRB4,KRB5,KRBE,KRBF,KRBM,KRBN,KRDA,KRDF KRE4,KREE,KREU,KRF1,KRF2,KRG,KRG2,KRH,KRH2,KRHP,KRM,KRMB,KRS,KRS2 KRSB,KRSU,KRT,KRWC,KRWU,QA2,QAD,QD,QE,QE14,SD,SDH,SE,SE14,SE3,SJ SJH,VEA,VEG
	90659-170-000	CLIP, CABLE, 6MM(WHITE) .....	1	-	1	-----	----- VSW,VSW4
8	31110-Z0D-003	FLYWHEEL COMP. ....	1	1	1		
9	32195-Z0D-000	CORD, STOP SWITCH .....	1	1	1	-----	----- KR4,KRA2,KRAM,KRB1,KRB3,KRB4,KRB5,KRBE,KRBF,KRBM,KRBN,KRDA,KRDF KRE4,KREE,KREU,KRF1,KRF2,KRG,KRG2,KRH,KRH2,KRHP,KRM,KRMB,KRS,KRS2 KRSB,KRSU,KRT,KRWC,KRWU,QA2,QAD,QD,QE,QE14,SD,SDH,SE,SE14,SE3,SJ SJH,VEA,VEG
	32195-Z0D-U00	.....	1	-	1	-----	----- VSW,VSW4
10	90022-888-010	BOLT, FLANGE, 6X20(CT200) ...	2	2	2		
11	90531-011-010	WASHER, 12MM .....	1	1	1	-----	----- QA2,QAD,QD,QE,QE14,QXU2,SD,SDH,SE,SE14,SJ,SJH,VSW,VSW4
13	94050-12000	NUT, FLANGE, 12MM .....	1	1	1		

**E-19-10**

**OIL ALERT/OIL LEVEL SWITCH**

**E13**

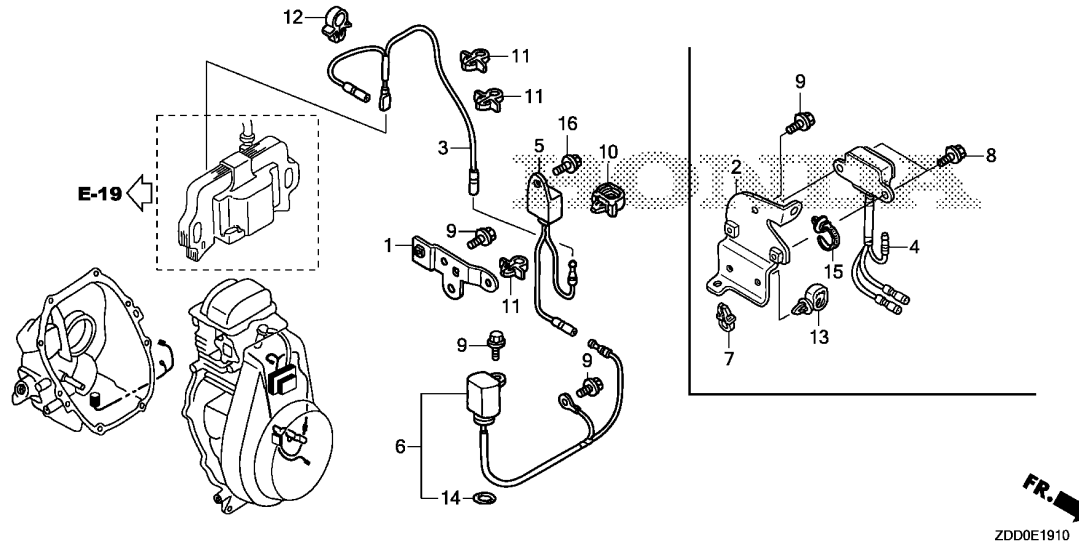

Ref. No.	L.O.N.	(Relative ref. Number) Description	F.R.T.
3	6111B3	CORD, STOP SWITCH .....	0.2
5		(4)	
6	6151A0	ALERT UNIT, ENGINE OIL .....	0.2
		(14)	
6	6151E8	SWITCH, OIL LEVEL .....	0.8

Ref. No.	Part No.	Description	Reqd. QTY			Serial No.	Parts catalogue code
			GX 100	GX 100	GX 100		
1	32112-Z0D-800	BRACKET, OIL ALERT UNIT .....	-	1	-	-----	QXB4,QXU2
2	32112-Z4E-S11	BRACKET, OIL ALERT UNIT .....	-	1	-	-----	KRAA,KRGA,KRGF,KRWB,KRWF,KRWN
3	32195-Z0D-800	CORD, STOP SWITCH .....	-	1	-	-----	QXB4,QXU2
	32195-Z4E-S10	.....	-	1	-	-----	KRAA,KRGA,KRGF,KRWB,KRWF,KRWN
4	34150-Z4E-801	ALERT UNIT, OIL(START LED) ..	-	-	1	-----	KRAA,KRGA,KRGF,KRWB,KRWF,KRWN
5	34150-ZH7-023	ALERT UNIT, OIL .....	-	1	-	-----	QXB4,QXU2
6	35480-Z0D-U02	SWITCH ASSY., OIL LEVEL .....	1	-	1	-----	VSW,VSW4
	35480-Z0D-003	.....	-	1	-	-----	QXB4,QXU2
	35480-Z4E-S11	.....	-	1	-	-----	KRAA,KRGA,KRGF,KRWB,KRWF,KRWN
7	36103-ZE1-000	HOLDER, STOP SWITCH CORD .....	-	-	1	-----	KRAA,KRGA,KRGF,KRWB,KRWF,KRWN
8	90002-MC7-000	BOLT, FLANGE, 5X8 .....	-	-	2	-----	KRAA,KRGA,KRGF,KRWB,KRWF,KRWN
9	90014-952-000	BOLT, FLANGE, 6X14(CT200) ...	2	3	2	-----	QXB4,QXU2,VSW,VSW4
		.....	-	4	-	-----	KRAA,KRGA,KRGF,KRWB,KRWF,KRWN
10	90650-SB2-003	CLIP, WIRE HARNESS, 10MM .....	-	1	-	-----	QXB4,QXU2
11	90681-959-003	CLIP A, CABLE(NIFCO) (3.8MM BLACK)	-	3	-	-----	QXB4
		.....	-	2	-	-----	QXU2
		.....	-	2	-	-----	KRAA,KRGA,KRGF,KRWB,KRWF,KRWN
12	90682-959-661	CLIP B, CABLE(9MM BLACK) .....	-	1	1	-----	KRAA,KRGA,KRGF,KRWB,KRWF,KRWN,QXB4,QXU2
13	90683-SA0-003	CLIP, WIRE HARNESS, 25MM .....	-	-	1	-----	KRAA,KRGA,KRGF,KRWB,KRWF,KRWN
14	91302-ZL8-003	O-RING, 11.8X2.4 .....	1	1	1	-----	KRAA,KRGA,KRGF,KRWB,KRWF,KRWN,QXB4,QXU2,VSW,VSW4
15	91540-S30-003	CLIP, HARNESS BAND(NATURAL) (151.5MM)	-	-	1	-----	KRAA,KRGA,KRGF,KRWB,KRWF,KRWN
16	95701-06008-00	BOLT, FLANGE, 6X8 .....	-	1	-	-----	QXB4,QXU2

**2**

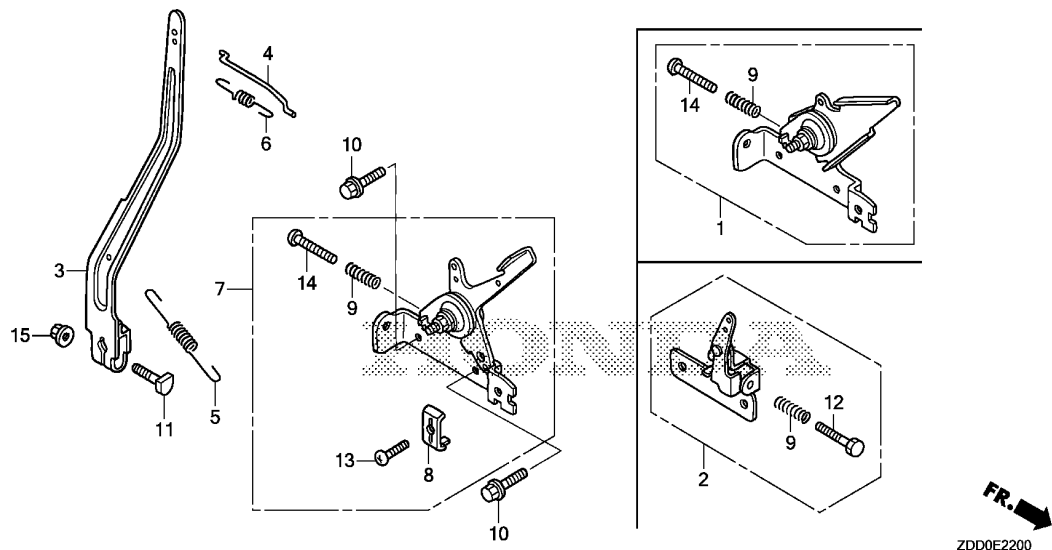

Ref. No.	L.O.N.	(Relative ref. Number) Description	F.R.T.
3	1161A0	ARM, GOVERNOR .....	0.2
4	1161B1	ROD, GOVERNOR .....	0.2
5	1161C5	SPRING, GOVERNOR .....	0.1
6	1161C2	SPRING, THROTTLE RETURN .....	0.2
7		(1,2)	
	1161A5	CONTROL, THROTTLE/GOVERNOR ...	0.2

Ref. No.	Part No.	Description	Reqd. QTY			Serial No.	Parts catalogue code
			GX 100 T	GX 100 UT	GX 100 RT		
1	16500-Z0D-T00	CONTROL ASSY. ....	-	1	-	SE3,VEA,VEG	
2	16500-Z0D-U00	CONTROL ASSY. ....	1	-	1	VSW,VSW4	
3	16551-Z0D-010	ARM, GOVERNOR .....	1	1	1	QA2,QAD,QD,QE,QE14,QXB4,QXU2,SD,SDH,SE,SE14,SE3,SJ,VEA,VEG,VSW4	
4	16555-Z0D-000	ROD, GOVERNOR .....	1	1	1	QA2,QAD,QD,QE,QE14,QXB4,QXU2,SD,SDH,SE,SE14,SE3,SJ,VEA,VEG,VSW4	
5	16561-Z0D-000	SPRING, GOVERNOR .....	1	1	-	QA2,QAD,QD,QE,QE14,QXB4,QXU2,SD,SDH,SE,SE14,SE3,SJ,VEA,VEG	
	16561-Z0D-U00	.....	1	-	1	VSW,VSW4	
6	16562-Z0D-000	SPRING, THROTTLE RETURN .....	1	1	1	QA2,QAD,QD,QE,QE14,QXB4,QXU2,SD,SDH,SE,SE14,SE3,SJ,VEA,VEG,VSW4	
7	16570-ZG0-W00	CONTROL ASSY. (STD.) .....	1	1	-	QA2,QAD,QD,QE,QE14,QXB4,QXU2,SD,SDH,SE,SE14,SJ	
8	16576-891-000	HOLDER, CABLE .....	1	1	-	QA2,QAD,QD,QE,QE14,QXB4,QXU2,SD,SDH,SE,SE14,SJ	
9	16584-883-300	SPRING, CONTROL ADJUSTING ...	1	1	1	QA2,QAD,QD,QE,QE14,QXB4,QXU2,SD,SDH,SE,SE14,SE3,SJ,VEA,VEG,VSW4	
10	90014-952-000	BOLT, FLANGE, 6X14(CT200) ...	2	2	2	QA2,QAD,QD,QE,QE14,QXB4,QXU2,SD,SDH,SE,SE14,SE3,SJ,VEA,VEG,VSW4	
11	90015-Z5T-000	BOLT, GOVERNOR ARM .....	1	1	1	QA2,QAD,QD,QE,QE14,QXB4,QXU2,SD,SDH,SE,SE14,SE3,SJ,VEA,VEG,VSW4	
12	92301-05020-0A	BOLT, RECESSED, 5X20 .....	1	-	1	VSW,VSW4	
13	93500-05016-0A	SCREW, PAN, 5X16 .....	1	1	-	QA2,QAD,QD,QE,QE14,QXB4,QXU2,SD,SDH,SE,SE14,SJ	
14	93500-05025-0A	SCREW, PAN, 5X25 .....	1	1	-	QA2,QAD,QD,QE,QE14,QXB4,QXU2,SD,SDH,SE,SE14,SE3,SJ,VEA,VEG	
15	94050-06000	NUT, FLANGE, 6MM .....	1	1	1	QA2,QAD,QD,QE,QE14,QXB4,QXU2,SD,SDH,SE,SE14,SE3,SJ,VEA,VEG,VSW4	

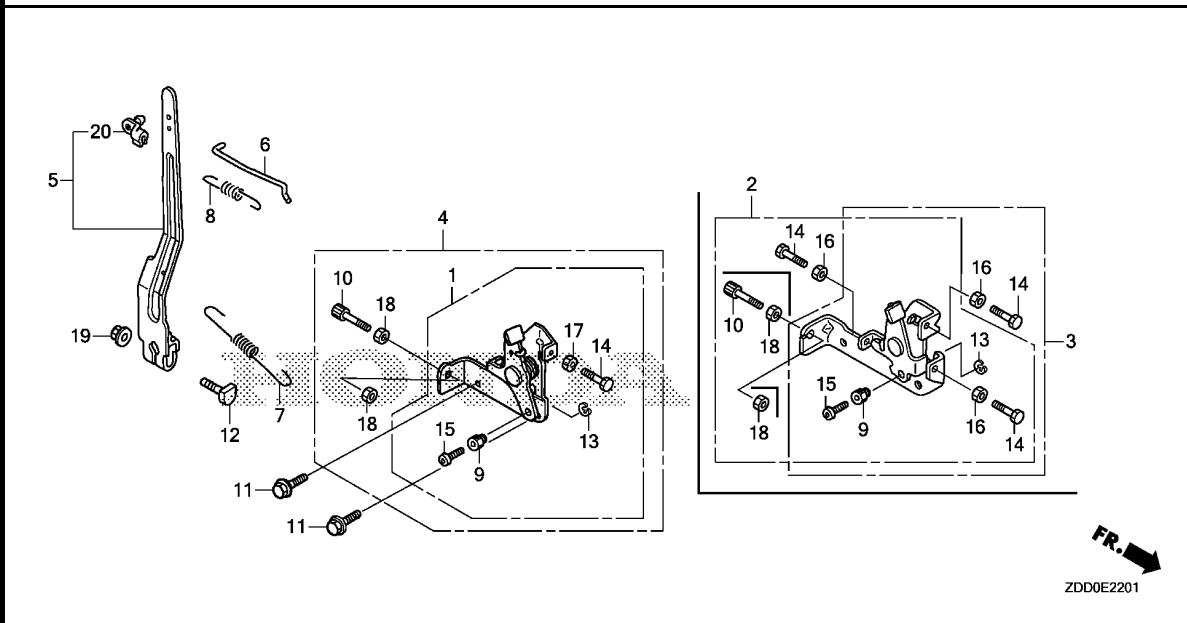

Ref. No.	L.O.N.	(Relative ref. Number) Description	F.R.T.
4		(1,2,3)	
4	1161A5	CONTROL, THROTTLE/GOVERNOR ...	0.2
5	1161A0	ARM, GOVERNOR .....	0.2
6	1161B1	ROD, GOVERNOR .....	0.2
7	1161C5	SPRING, GOVERNOR .....	0.1
8	1161C2	SPRING, THROTTLE RETURN .....	0.2

Ref. No.	Part No.	Description	Reqd. QTY			Serial No.	Parts catalogue code
			GX 100 T	GX 100 UT	GX 100 RT		
1	16500-Z0D-V50	CONTROL ASSY. ....	1	-	1	-----	KRB1,KRB4,KRBM,KRBN
2	16500-Z4E-S10	CONTROL ASSY. ....	-	-	1	-----	KRAA,KRAM,KRDA,KRDF,KRGA,KRGF,KRWB
	16500-Z4E-V10	.....	-	-	1	-----	KRE4,KREE,KREU,KRHP,KRT,KRWF,KRWU
3	16500-Z4E-S30	CONTROL ASSY. ....	1	-	1	-----	KRB3,KRB5,KRBE,KRBF,KRF1,KRWN
4	16500-ZG0-V90	CONTROL ASSY. ....	1	-	1	-----	KRA2,KRF2,KRH2,KRS2,KRWC
5	16550-Z0D-V21	ARM COMP., GOVERNOR	1	-	1	-----	KRA2,KRB1,KRB3,KRB4,KRB5,KRH2,KRS2,KRWC
	16550-Z0D-V01	.....	1	-	1	-----	KRAA,KRAM,KRBE,KRBF,KRBM,KRBN,KRDA,KRDF,KRE4,KREE,KREU,KRF1,KRF2 KRGA,KRGF,KRHP,KRT,KRWB,KRWF,KRWN,KRWU
6	16555-Z0D-V20	ROD, GOVERNOR .....	1	-	1	-----	KRA2,KRB1,KRB3,KRB4,KRB5,KRH2,KRS2,KRWC
	16555-Z0D-V00	.....	1	-	1	-----	KRAA,KRAM,KRBE,KRBF,KRBM,KRBN,KRDA,KRDF,KRE4,KREE,KREU,KRF1,KRF2 KRGA,KRGF,KRHP,KRT,KRWB,KRWF,KRWN,KRWU
7	16561-Z0D-V20	SPRING, GOVERNOR .....	1	-	1	-----	KRA2,KRB1,KRB3,KRB4,KRB5,KRH2,KRS2,KRWC
	16561-Z0D-V00	.....	1	-	1	-----	KRAA,KRAM,KRBE,KRBF,KRBM,KRBN,KRDA,KRDF,KRE4,KREE,KREU,KRF1,KRF2 KRGA,KRGF,KRHP,KRT,KRWB,KRWF,KRWN,KRWU
8	16562-Z0D-V20	SPRING, THROTTLE RETURN .....	1	-	1	-----	KRA2,KRB1,KRB3,KRB4,KRB5,KRH2,KRS2,KRWC
	16562-Z4E-S10	.....	1	-	1	-----	KRAA,KRAM,KRBE,KRBF,KRDA,KRDF,KRE4,KREE,KREU,KRF1,KRGA,KRGF,KRHP KRT,KRWB,KRWF,KRWN,KRWU
	16562-Z0D-V00	.....	-	-	1	-----	KRBM,KRBN,KRF2
9	16594-883-010	HOLDER, WIRE .....	1	-	1	-----	KRA2,KRAA,KRAM,KRB1,KRB3,KRB4,KRB5,KRBE,KRBF,KRBM,KRBN,KRDA,KRDF KRE4,KREE,KREU,KRF1,KRF2,KRGA,KRGF,KRH2,KRHP,KRS2,KRT,KRWB,KRWC KRWF,KRWN,KRWU
10	54717-ZG0-S00	BOLT, CABLE ADJUSTING(6X34) -	1	-	1	-----	KRA2,KRE4,KREE,KREU,KRF2,KRH2,KRHP,KRS2,KRT,KRWC,KRWF,KRWU
11	90014-952-000	BOLT, FLANGE, 6X14(CT200) ...	2	-	2	-----	KRA2,KRAA,KRAM,KRB1,KRB3,KRB4,KRB5,KRBE,KRBF,KRBM,KRBN,KRDA,KRDF KRE4,KREE,KREU,KRF1,KRF2,KRGA,KRGF,KRH2,KRHP,KRS2,KRT,KRWB,KRWC KRWF,KRWN,KRWU



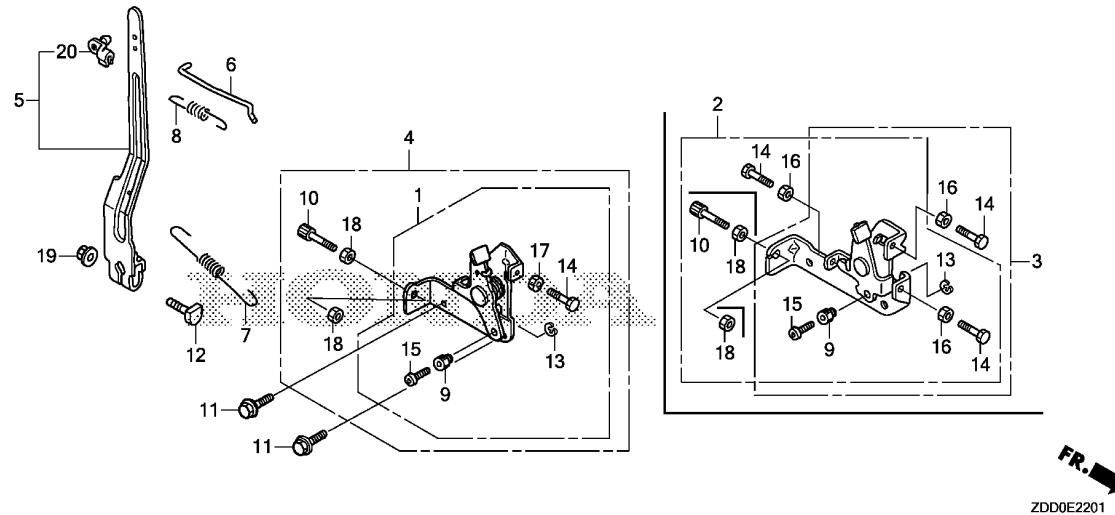

ZDD0E2201

Ref. No.	Part No.	Description	Reqd. QTY			Serial No.	Parts catalogue code
			GX 100 T	GX 100 UT	GX 100 RT		
12	90015-Z5T-000	BOLT, GOVERNOR ARM .....	1	-	1	-----	KRA2,KRAA,KRAM,KRB1,KRB3,KRB4,KRB5,KRBE,KRBF,KRBM,KRBN,KRDA,KRDF KRE4,KREE,KREU,KRF1,KRF2,KRGA,KRGF,KRH2,KRHP,KRS2,KRT,KRWB,KRWC KRWF,KRWN,KRWU
13	90605-230-000	CIRCLIP, 5MM .....	1	-	1	-----	KRA2,KRAA,KRAM,KRB1,KRB3,KRB4,KRB5,KRBE,KRBF,KRBM,KRBN,KRDA,KRDF KRE4,KREE,KREU,KRF1,KRF2,KRGA,KRGF,KRH2,KRHP,KRS2,KRT,KRWB,KRWC KRWF,KRWN,KRWU
14	92301-05020-0A	BOLT, RECESSED, 5X20 .....	1	-	-	-----	KRB1,KRH2,KRWC
			2	-	-	-----	KRB3,KRF1
			-	-	1	-----	KRA2,KRB4,KRBM,KRBN,KRF2,KRS2
			-	-	2	-----	KRAA,KRAM,KRB5,KRBE,KRBF,KRDA,KRDF,KRE4,KREE,KREU,KRGA,KRGF,KRHP KRT,KRWB,KRWF,KRWN,KRWU
15	93500-04006-0H	SCREW, PAN, 4X6 .....	1	-	1	-----	KRA2,KRAA,KRAM,KRB1,KRB3,KRB4,KRB5,KRBE,KRBF,KRBM,KRBN,KRDA,KRDF KRE4,KREE,KREU,KRF1,KRF2,KRGA,KRGF,KRH2,KRHP,KRS2,KRT,KRWB,KRWC KRWF,KRWN,KRWU
16	94001-05000	NUT, HEX., 5MM .....	2	-	2	-----	KRAA,KRAM,KRB3,KRB5,KRBE,KRBF,KRDA,KRDF,KRE4,KREE,KREU,KRF1,KRGA KRGF,KRHP,KRT,KRWB,KRWF,KRWN,KRWU
17	94001-05000-0S	NUT, HEX., 5MM .....	1	-	1	-----	KRA2,KRB1,KRB4,KRBM,KRBN,KRF2,KRH2,KRS2,KRWC
18	94002-06000-0S	NUT, HEX., 6MM .....	2	-	2	-----	KRA2,KRE4,KREE,KREU,KRF2,KRH2,KRHP,KRS2,KRT,KRWC,KRWF,KRWU
19	94050-06000	NUT, FLANGE, 6MM .....	1	-	1	-----	KRA2,KRAA,KRAM,KRB1,KRB3,KRB4,KRB5,KRBE,KRBF,KRBM,KRBN,KRDA,KRDF KRE4,KREE,KREU,KRF1,KRF2,KRGA,KRGF,KRH2,KRHP,KRS2,KRT,KRWB,KRWC KRWF,KRWN,KRWU
20	16263-883-W10	JOINT, ROD .....	1	-	1	-----	KRA2,KRAA,KRAM,KRB1,KRB3,KRB4,KRB5,KRBE,KRBF,KRBM,KRBN,KRDA,KRDF KRE4,KREE,KREU,KRF1,KRF2,KRGA,KRGF,KRH2,KRHP,KRS2,KRT,KRWB,KRWC KRWF,KRWN,KRWU

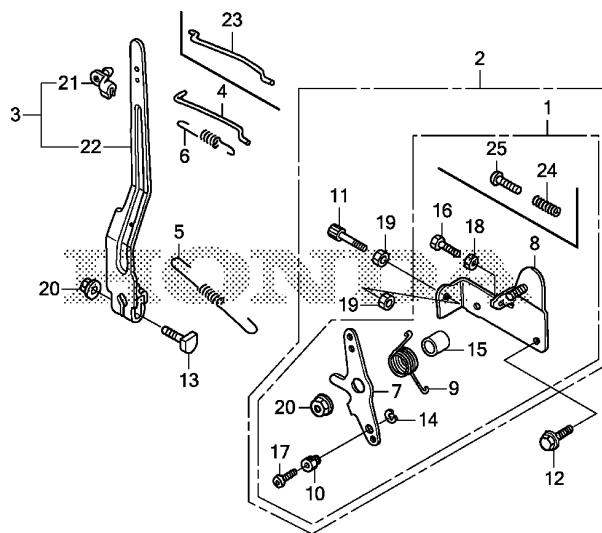

FR. →  
ZDD0E2202A

Ref. No.	L.O.N.	(Relative ref. Number) Description	F.R.T.
2		(1) CONTROL, THROTTLE/GOVERNOR ...	0.2
3		1161A0 ARM, GOVERNOR .....	0.2
4		1161B1 ROD, GOVERNOR .....	0.2
5		1161C5 SPRING, GOVERNOR .....	0.1
6		1161D3 SPRING, THROTTLE RETURN(A) ...	0.2
7		(9) LEVER, CONTROL .....	0.3
8		1161A8 LEVER, CONTROL .....	0.3
		1161A2 BASE, CONTROL .....	0.3

Ref. No.	Part No.	Description	Reqd. QTY			Serial No.	Parts catalogue code
			GX 100	GX 100	GX 100		
1	16570-ZG0-810	CONTROL ASSY. (REMOTE) .....	1	-	-	SJH	
	16500-Z0D-V70	CONTROL ASSY. (BOMAG) .....	-	-	1	KRG,KRG2	
	16500-Z0D-V80	CONTROL ASSY. ....	-	-	1	KRM,KRS,KRSU	
2	16500-ZG0-U01	CONTROL ASSY. (REMOTE) .....	1	-	1	KR4,KRH,KRMB,KRSB	
3	16550-Z0D-V01	ARM COMP., GOVERNOR .....	1	-	1	KR4,KRG,KRG2,KRH,KRM,KRMB,KRSB	
	16550-Z0D-V21	.....	-	-	1	KRS,KRSU	
4	16555-Z0D-V00	ROD, GOVERNOR .....	1	-	1	KR4,KRG,KRG2,KRH,KRM,KRMB,KRSB	
	16555-Z0D-V20	.....	-	-	1	KRS,KRSU	
5	16561-Z0D-V00	SPRING, GOVERNOR .....	1	-	1	KR4,KRG,KRG2,KRH,KRM,KRMB,KRSB	
	16561-Z0D-V20	.....	1	-	1	KRS,KRSU,SJH	
6	16562-Z0D-V00	SPRING, THROTTLE RETURN .....	1	-	1	KR4,KRG,KRG2,KRH,KRM,KRMB,KRSB	
	16562-Z0D-000	.....	1	-	-	SJH	
	16562-Z0D-V20	.....	-	-	1	KRS,KRSU	
7	16571-ZG0-810	LEVER, CONTROL (REMOTE) .....	1	-	1	KR4,KRG,KRG2,KRH,KRM,KRMB,KRS,KRSB,KRSU,SJH	
8	16572-ZG0-810	BASE COMP., CONTROL (REMOTE) ..	1	-	1	KR4,KRG,KRG2,KRH,KRMB,KRSB,SJH	
	16581-Z0D-V80	BASE, CONTROL .....	-	-	1	KRM,KRS,KRSU	
9	16592-896-610	SPRING, RETURN .....	1	-	1	KR4,KRH,KRM,KRMB,KRS,KRSB,KRSU,SJH	
	16575-Z0D-V70	SPRING, CONTROL LEVER RETURN ..	-	-	1	KRG,KRG2	
10	16594-883-010	HOLDER, WIRE .....	1	-	1	KR4,KRG,KRG2,KRH,KRM,KRMB,KRS,KRSB,KRSU,SJH	
11	54717-ZG0-S00	BOLT, CABLE ADJUSTING(6X34) ..	1	-	1	KR4,KRH,KRMB,KRSB	
12	90014-952-000	BOLT, FLANGE, 6X14(CT200) ...	2	-	2	KR4,KRG,KRG2,KRH,KRM,KRMB,KRS,KRSB,KRSU,SJH	
13	90015-Z5T-000	BOLT, GOVERNOR ARM .....	1	-	1	KR4,KRG,KRG2,KRH,KRM,KRMB,KRS,KRSB,KRSU,SJH	
14	90605-230-000	CIRCLIP, 5MM .....	1	-	1	KR4,KRG,KRG2,KRH,KRM,KRMB,KRS,KRSB,KRSU,SJH	
15	91552-ZG0-810	COLLAR, CONTROL LEVER .....	1	-	1	KR4,KRG,KRG2,KRH,KRM,KRMB,KRS,KRSB,KRSU,SJH	
16	92301-05020-0A	BOLT, RECESSED, 5X20 .....	1	-	1	KR4,KRG,KRG2,KRH,KRM,KRMB,KRS,KRSB,KRSU	
17	93500-04006-0H	SCREW, PAN, 4X6 .....	1	-	1	KR4,KRG,KRG2,KRH,KRM,KRMB,KRS,KRSB,KRSU,SJH	





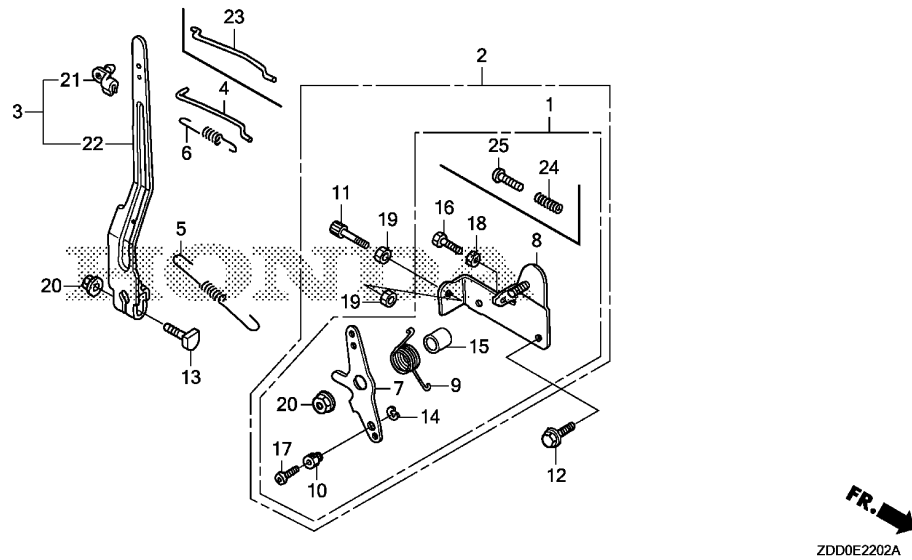

2

Ref. No.	Part No.	Description	Reqd. QTY			Serial No.	Parts catalogue code
			GX 100 T	GX 100 UT	GX 100 RT		
18	94001-05000-0S 94001-05000	NUT, HEX., 5MM .....	1	-	1	-----	KR4,KRG,KRG2,KRH,KRMB,KRSB KRM,KRS,KRSU
19	94002-06000-0S	NUT, HEX., 6MM .....	2	-	2	-----	KR4,KRH,KRMB,KRSB
20	94050-06000	NUT, FLANGE, 6MM .....	2	-	2	-----	KR4,KRG,KRG2,KRH,KRM,KRMB,KRS,KRSB,KRSU,SJH
21	16263-883-W10	JOINT, ROD .....	1	-	1	-----	KR4,KRG,KRG2,KRH,KRM,KRMB,KRS,KRSB,KRSU
22	16551-Z0D-010	ARM, GOVERNOR .....	1	-	-	-----	SJH
23	16555-Z0D-000	ROD, GOVERNOR .....	1	-	-	-----	SJH
24	16584-883-300	SPRING, CONTROL ADJUSTING ..	1	-	-	-----	SJH
25	93500-05020-0A	SCREW, PAN, 5X20 .....	1	-	-	-----	SJH

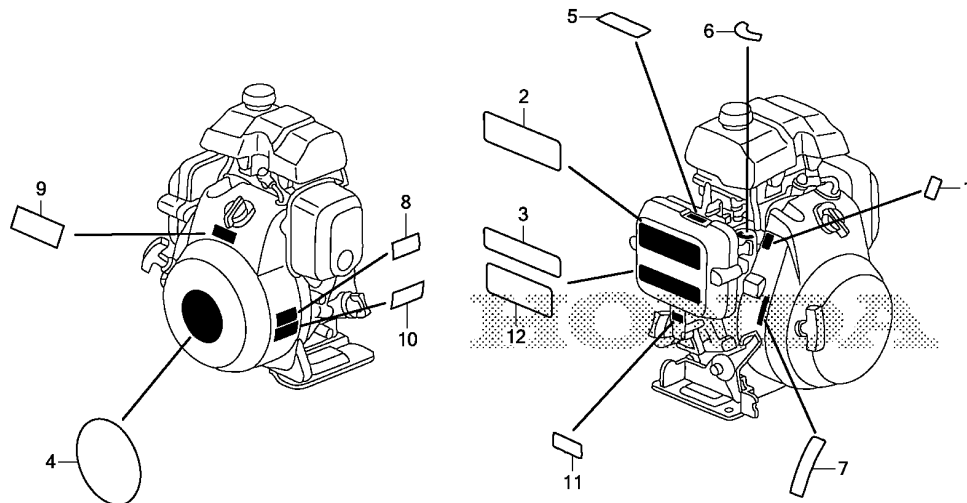

ZDD0E2800

Ref. L.O.N. (Relative ref. Number) F.R.T.  
No. Description

NO INFORMATION .....

Ref. No.	Part No.	Description	Reqd. QTY			Serial No.	Parts catalogue code
			GX 100 T	GX 100 UT	GX 100 RT		
1	87114-ZH7-000	LABEL, WARNING (NOT CERTIFIED FOR SALE)	1	-	-		
2	87519-ZDD-000	MARK, OPERATOR CAUTION (PICTOGRAPH)	1	1	1	-----	KR4, KRB1, KRBN, KRE4, KREE, KREU, KRGA, KRHP, KRS, KRT, KRWB, KRWF, QD, QE, QE14, QXB4, SD, SE, SE14, SE3, VEA, VEG, VSW, VSW4
	87516-ZDD-000	MARK, OPERATOR CAUTION (ENGLISH)	-	1	1	-----	KRA2, KRB4, KRBM, KRF2, KRGF, KRM, KRMB, KRS2, KRSB, KRSU, KRWN, KRWU, QA2, QAD, QXU2
3	87520-ZL8-810	MARK A, COMBINATION(J) .....	1	-	-	-----	SJ, SJH
4	87521-ZDD-P10	EMBLEM(GX100) (RAMMER) .....	1	1	1	-----	KR4, KRA2, KRAA, KRAM, KRB1, KRB3, KRB4, KRB5, KRBE, KRBF, KRBM, KRBN, KRDA, KRDF, KRE4, KREE, KREU, KRF1, KRF2, KRGA, KRGF, KRH, KRHP, KRM, KRMB, KRS, KRS2, KRSB, KRSU, KRT, KRWB, KRWC, KRWF, KRWN, KRWU, QXB4, SE3, VEA, VEG
	87521-ZDD-000	EMBLEM(GX100) .....	1	1	-	-----	QA2, QAD, QD, QE, QE14, QXU2, SD, SDH, SE, SE14, SJ, SJH
5	87528-ZOD-000	MARK, CHOKE INDICATION .....	1	1	1	-----	KR4, KRB1, KRB4, KRBM, KRBN, KRE4, KREE, KREU, KRF2, KRGA, KRGF, KRH, KRHP, KRM, KRMB, KRS, KRSB, KRSU, KRT, KRWB, KRWC, KRWF, KRWU, QAD, QD, QE, QE14, QXB4, QXU2, SD, SDH, SE, SE14, SE3, SJ, SJH, VEA, VEG, VSW, VSW4
6	87528-ZGO-W40	MARK, COCK(EXTERNAL) .....	1	1	-	-----	QA2, QAD, QD, QE, QE14, QXB4, QXU2, SD, SDH, SE, SE14, SE3, SJ, SJH, VEA, VEG
7	87532-ZGO-W40	MARK, THROTTLE INDICATION .....	1	-	-	-----	QD, SD, SDH, SJ, SJH
	87532-Z4E-000	.....	-	1	-	-----	QAD, QE, QE14, QXB4, QXU2, SE, SE14, SE3, VEA, VEG
8	87150-ZH8-000	MARK, CAUTION(JAPANESE) .....	1	-	-	-----	KRB1, KRB3, KRF1
	87539-737-J00	MARK, HEAT CAUTION .....	1	-	-	-----	SJ, SJH
9	87539-ZOJ-000	MARK, EX. CAUTION(ENGLISH) ..	-	1	1	-----	KRA2, KRB4, KRB5, KRBF, KRBM, KRDF, KRF2, KRGA, KRGF, KRM, KRMB, KRS2, KRSB, KRSU, KRWN, KRWU, QA2, QAD, QXU2
	87539-ZOJ-800	MARK, EX. CAUTION(PICTOGRAPH)	-	-	1	-----	KRBE
10	87561-733-J00	MARK, EX. GAS WARNING .....	1	-	-	-----	SJ, SJH
11	87601-ZOD-U30	MARK, TYPE(KRB1) .....	1	-	-	-----	KRB1



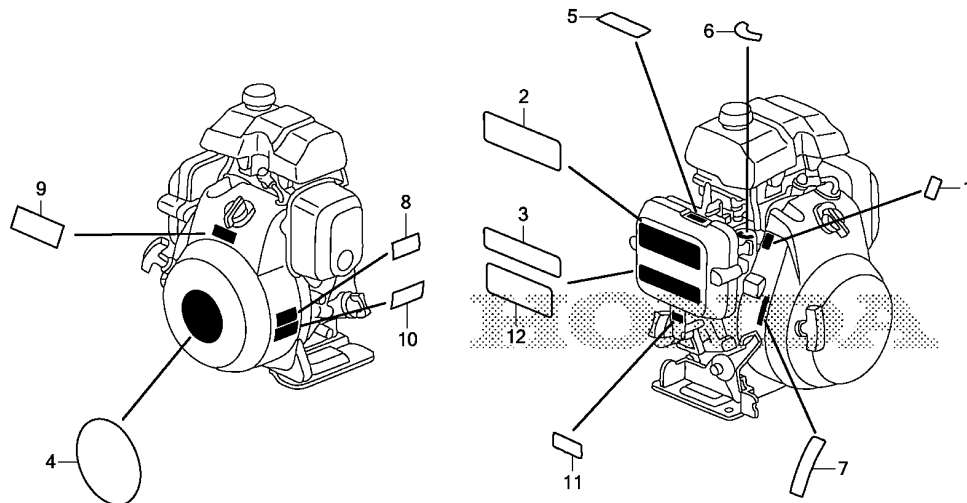

ZDD0E2800

Ref. No.	Part No.	Description	Reqd. QTY			Serial No.	Parts catalogue code
			GX 100 T	GX 100 UT	GX 100 RT		
11)	87601-Z0D-S00	MARK, TYPE(KRB3)	1	-	-	-----	KRB3
	87601-Z0D-R90	MARK, TYPE(KRF1)	1	-	-	-----	KRF1
	87601-Z0D-890	MARK, TYPE(KRH)	1	-	-	-----	KRH
	87601-Z0D-V90	MARK, TYPE(KRH2)	1	-	-	-----	KRH2
	87601-Z0D-P30	MARK, TYPE(KRWC)	1	-	-	-----	KRWC
	87601-Z0D-800	MARK, TYPE(QD)	1	-	-	-----	QD
	87601-ZM3-900	MARK, TYPE(SD)	1	-	-	-----	SD
	87601-Z0D-900	MARK, TYPE(SDH)	1	-	-	-----	SDH
	87601-ZM3-830	MARK, TYPE(SJ)	1	-	-	-----	SJ
	87601-Z0D-U70	MARK, TYPE(SJH)	1	-	-	-----	SJH
	87601-Z0D-U00	MARK, TYPE(VSW)	1	-	-	-----	VSW
	87601-Z0D-830	MARK, TYPE(QA2)	-	1	-	-----	QA2
	87601-Z0D-U40	MARK, TYPE(QAD)	-	1	-	-----	QAD
	87601-Z0D-820	MARK, TYPE(QE)	-	1	-	-----	QE
	87601-Z0D-T00	MARK, TYPE(QE14)	-	1	-	-----	QE14
	87601-Z4E-T20	MARK, TYPE(QXB4)	-	1	-	-----	QXB4
	87601-Z0D-R40	MARK, TYPE(QXU2)	-	1	-	-----	QXU2
	87601-ZM3-810	MARK, TYPE(SE)	-	1	-	-----	SE
	87601-Z0D-T30	MARK, TYPE(SE14)	-	1	-	-----	SE14
	87601-Z0D-T40	MARK, TYPE(SE3)	-	1	-	-----	SE3
	87601-Z0D-R30	MARK, TYPE(VEA)	-	1	-	-----	VEA
	87601-Z0D-R20	MARK, TYPE(VEG)	-	1	-	-----	VEG
	87601-Z0D-V00	MARK, TYPE(KR4)	-	-	1	-----	KR4
	87601-Z0D-V40	MARK, TYPE(KRA2)	-	-	1	-----	KRA2
	87601-Z4E-S90	MARK, TYPE(KRAA)	-	-	1	-----	KRAA
	87601-Z0D-T60	MARK, TYPE(KRAM)	-	-	1	-----	KRAM
	87601-Z0D-U10	MARK, TYPE(KRB4)	-	-	1	-----	KRB4
	87601-Z4E-W50	MARK, TYPE(KRB5)	-	-	1	-----	KRB5
	87601-Z4E-U30	MARK, TYPE(KRBE)	-	-	1	-----	KRBE

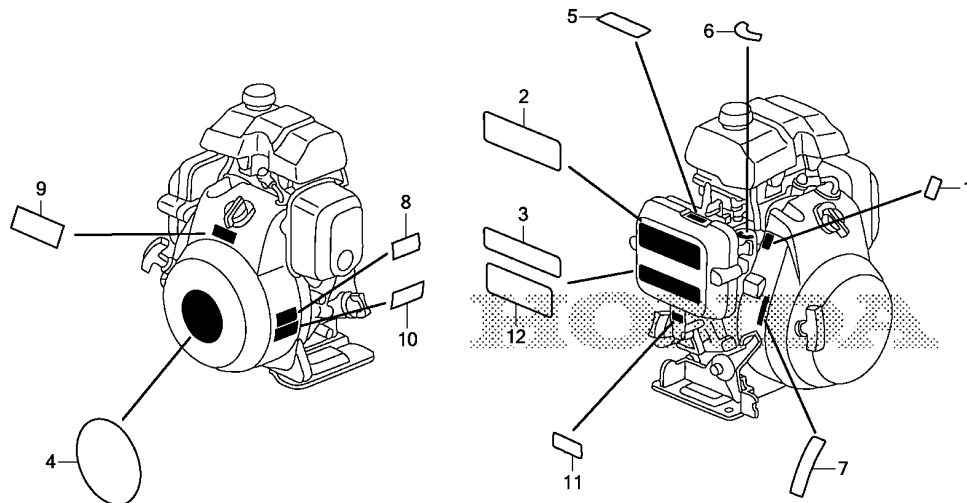

ZDD0E2800

Ref. No.	Part No.	Description	Reqd. QTY			Serial No.	Parts catalogue code
			GX 100 T	GX 100 UT	GX 100 RT		
11)	87601-Z4E-S30	MARK, TYPE(KRBF)	-	-	1	-----	KRBF
	87601-Z0D-R50	MARK, TYPE(KRBM)	-	-	1	-----	KRBM
	87601-Z4E-R60	MARK, TYPE(KRBN)	-	-	1	-----	KRBN
	87601-Z4E-U00	MARK, TYPE(KRDA)	-	-	1	-----	KRDA
	87601-Z4E-S20	MARK, TYPE(KRDF)	-	-	1	-----	KRDF
	87601-Z0D-V10	MARK, TYPE(KRE4)	-	-	1	-----	KRE4
	87601-Z4E-V90	MARK, TYPE(KREE)	-	-	1	-----	KREE
	87601-Z4E-V20	MARK, TYPE(KREU)	-	-	1	-----	KREU
	87601-Z0D-U90	MARK, TYPE(KRF2)	-	-	1	-----	KRF2
	87601-Z0D-V70	MARK, TYPE(KRG)	-	-	1	-----	KRG
	87601-Z4E-W00	MARK, TYPE(KRG2)	-	-	1	-----	KRG2
	87601-Z4E-S80	MARK, TYPE(KRGA)	-	-	1	-----	KRGA
	87601-Z4E-S10	MARK, TYPE(KRGF)	-	-	1	-----	KRGF
	87601-Z4E-U60	MARK, TYPE(KRHP)	-	-	1	-----	KRHP
	87601-Z0D-T70	MARK, TYPE(KRM)	-	-	1	-----	KRM
	87601-Z0D-R80	MARK, TYPE(KRMB)	-	-	1	-----	KRMB
	87601-Z0D-V80	MARK, TYPE(KRS)	-	-	1	-----	KRS
	87601-Z0D-R10	MARK, TYPE(KRS2)	-	-	1	-----	KRS2
	87601-Z4E-S50	MARK, TYPE(KRSB)	-	-	1	-----	KRSB
	87601-Z4E-W10	MARK, TYPE(KRSU)	-	-	1	-----	KRSU
	87601-Z4E-R90	MARK, TYPE(KRT)	-	-	1	-----	KRT
	87601-Z4E-W60	MARK, TYPE(KRWB)	-	-	1	-----	KRWB
	87601-Z4E-S70	MARK, TYPE(KRWF)	-	-	1	-----	KRWF
	87601-ZDD-R00	MARK, TYPE(KRWN)	-	-	1	-----	KRWN
	87601-Z4E-U70	MARK, TYPE(KRWU)	-	-	1	-----	KRWU
	87601-Z0D-R00	MARK, TYPE(VSW4)	-	-	1	-----	VSW4
12	87516-ZK6-800	MARK, OPERATOR CAUTION (CHINESE)	1	-	-	-----	KRH,KRH2,KRWC,SDH

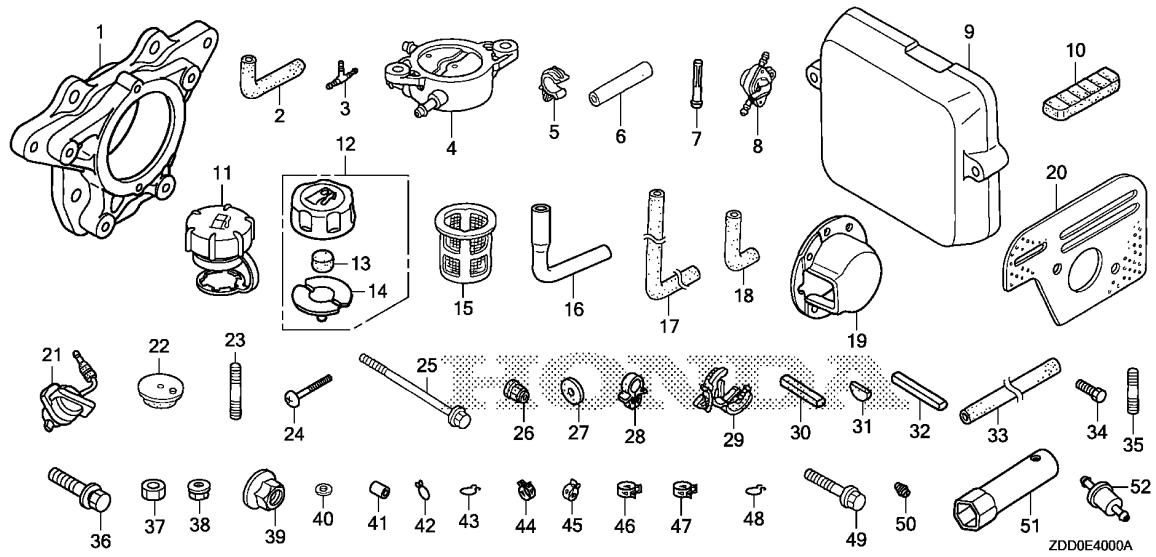

Ref. L.O.N. (Relative ref. Number) F.R.T.  
No. Description

NO INFORMATION .....

2

Ref. No.	Part No.	Description	Reqd. QTY			Serial No.	Parts catalogue code
			GX 100	GX 100	GX 100		
			T	UT	RT		
1	11511-Z0D-V10	FLANGE, P.T.O. ....	-	-	1	-----	KRWB
2	15721-Z0D-V70	TUBE, BREATHER(BOMAG) .....	-	-	1	-----	KRAA ,KRAM ,KRG ,KRG2
3	16235-399-000	JOINT, FUEL .....	-	-	1	-----	KRDA
4	16700-ZL8-013	PUMP ASSY., FUEL .....	1	-	1	-----	VSW ,VSW4
5	16731-ZE2-003	CLIP, TUBE .....	1	-	1	-----	VSW ,VSW4
6	16854-ZH8-810	RUBBER, SUPPORTER(50MM) .....	1	-	1	-----	VSW ,VSW4
7	16952-ZE6-000	STRAINER, FUEL .....	1	-	1	-----	VSW ,VSW4
8	16960-YA0-015	COCK ASSY., FUEL(DRAIN) .....	1	-	1	-----	VSW ,VSW4
9	17231-Z0D-V62	COVER, AIR CLEANER .....	-	-	1	-----	KRS2 ,KRSB
10	17533-ZM7-000	RUBBER B, TANK MOUNTING .....	2	-	2	-----	VSW ,VSW4
11	17620-Z0J-800	CAP ASSY., FUEL TANK .....	-	-	1	-----	KRWB
12	17620-ZL8-023	CAP ASSY., FUEL TANK .....	1	-	1	-----	VSW ,VSW4
13	17622-ZL8-003	SPONGE, FUEL CAP BREATHER .....	1	-	1	-----	VSW ,VSW4
14	17624-ZL8-013	PACKING, FUEL CAP .....	1	-	1	-----	VSW ,VSW4
15	17670-ZC3-700	FILTER COMP., FUEL .....	1	-	1	-----	VSW ,VSW4
16	17701-Z0D-U00	TUBE, FUEL TANK .....	1	-	-	-----	VSW
	17701-Z4E-U02	TUBE, FUEL TANK(FKM) .....	-	-	1	-----	VSW4
17	17702-Z0D-U00	TUBE A, FUEL .....	1	-	-	-----	VSW
	17702-Z4E-U02	TUBE A, FUEL(FKM) .....	-	-	1	-----	VSW4
18	17703-Z0D-U00	TUBE B, FUEL .....	1	-	-	-----	VSW
	17703-Z4E-U02	TUBE B, FUEL(FKM) .....	-	-	1	-----	VSW4
19	18331-883-810	CAP, MUFFLER .....	-	1	-	-----	VEA
20	18381-Z0D-000	GASKET, MUFFLER .....	1	-	1	-----	VSW ,VSW4
21	35120-Z0D-V81	SWITCH ASSY., ENGINE STOP ...	-	-	1	-----	KRWB
22	60407-ZA7-000	RUBBER, BOTTOM .....	4	-	4	-----	VSW ,VSW4

ZDD0E4000A

Ref. No.	Part No.	Description	Reqd. QTY			Serial No.	Parts catalogue code
			GX 100 T	GX 100 UT	GX 100 RT		
23	90001-ZK7-V00	BOLT, STUD, 10X32 .....	-	-	4	-----	KRS,KRSU
			-	-	5	-----	KRWB
24	90011-Z0D-000	BOLT, AIR CLEANER COVER .....	-	-	2	-----	KRS2,KRSB
25	90015-ZG0-801	BOLT, FLANGE, 6X65 .....	1	-	1	-----	VSW,VSW4
26	90343-ZE6-000	NUT, SELF-LOCK, 6MM .....	2	-	2	-----	VSW,VSW4
27	90473-896-000	WASHER, 6MM .....	1	-	-	-----	SJ,SJH
28	90681-959-003	CLIP A, CABLE(NIFCO) (3.8MM BLACK)	1	-	1	-----	VSW,VSW4
29	90684-ZA0-601	CLIP, HARNESS .....	4	-	4	-----	VSW,VSW4
30	90741-883-810	KEY, 5X5X33(YELLOW) .....	1	1	-	-----	SE,SE14,SE3,SJ,SJH
31	90741-Z0D-V50	KEY, WOODRUFF, 13X12 .....	1	-	1	-----	KRB1,KRB4,KRBM,KRBN,KRS2,KRSB
32	90745-ZE1-600	KEY, 4.78X4.78X38 .....	-	1	-	-----	QA2,QAD,QE,QE14,QXB4
33	95001-45400-50	HOSE, FUEL, 4.5X400 (95001-45001-50M)	1	-	-	-----	KRH,KRH2
	91434-Z4E-912	HOSE, FUEL, 4.5X400(FKM) .....	-	-	1	-----	KR4,KRA2,KRE4,KREE,KREU,KRMB,KRWU
	91434-Z4E-931	HOSE, FUEL, 4.5X990(FKM) .....	-	-	1	-----	KRDA
	91434-Z4E-922	HOSE, FUEL, 4.5X600(FKM) .....	-	-	1	-----	KRF2
34	92101-06018-0A	BOLT, HEX., 6X18 .....	1	-	-	-----	SJ,SJH
35	92900-08025-0E	BOLT, STUD, 8X25 .....	4	-	4	-----	KRA2,KRAM,KRF2,KRH2,KRS2
36	93402-10040-00	BOLT-WASHER, 10X40 .....	2	-	2	-----	KRB1,KRB4,KRBM,KRBN
37	94002-12000-0S	NUT, HEX., 12MM .....	1	-	1	-----	KRB1,KRB4,KRBM,KRBN
38	94050-10000	NUT, FLANGE, 10MM .....	-	-	4	-----	KRS,KRSU
			-	-	5	-----	KRWB
39	94050-12000	NUT, FLANGE, 12MM .....	-	-	1	-----	KRS2,KRSB
40	94103-08000	WASHER, PLAIN, 8MM .....	6	-	6	-----	VSW,VSW4
41	94303-06100	DOWEL PIN, 6X10 .....	2	-	2	-----	KRB3,KRB5,KRBE,KRBF,KRF1,KRWB,KRWF
42	95002-02080	CLIP, TUBE(B8) .....	3	-	-	-----	VSW
43	95002-02100	CLIP, TUBE(B10) .....	2	-	-	-----	VSW
44	95002-40800-08	CLAMP, TUBE(D8) .....	-	-	1	-----	KRWB
			-	-	3	-----	VSW4
45	95002-40850-08	CLAMP, TUBE(D8.5) .....	1	-	-	-----	KRB1,KRB3
			2	-	-	-----	KRH,KRH2
			-	-	2	-----	KR4,KRA2,KRE4,KREE,KREU,KRMB,KRWU
			-	-	1	-----	KRB4,KRB5,KRS,KRSU,KRWB
			-	-	6	-----	KRDA
			-	-	4	-----	KRF2
46	95002-41000-08	CLAMP, TUBE(D10) .....	-	-	2	-----	VSW4
47	95002-41050-08	CLAMP, TUBE(D10.5) .....	-	-	1	-----	VSW4
48	95002-70000	CLIP, TUBE(C11) .....	1	-	-	-----	VSW
49	95701-08045-00	BOLT, FLANGE, 8X45 .....	3	-	3	-----	VSW,VSW4
50	99101-Z4E-0560	JET(#56) .....	(1)	(1)	(1)	-----	KRH,KRS2,QA2,QAD,QE,QE14,QXB4,QXU2,SE,SE14,SE3,VEA,VEG
51	89216-045-670	WRENCH, PLUG .....	1	1	1	-----	KRA2,KRAA,KRAM,KRB1,KRB3,KRB4,KRB5,KRBE,KRBF,KRBM,KRBN,KRDA,KRDF KRF1,KRF2,KRG,KRG2,KRGA,KRGF,KRH2,KRHP,KRM,KRS,KRS2,KRSB,KRSU,KRT KRWB,KRWC,KRWF,KRWN,KRWU,SJH,VEG,VSW,VSW4
52	16910-Z4E-S21	STRAINER COMP., FUEL .....	-	-	1	-----	KRF2



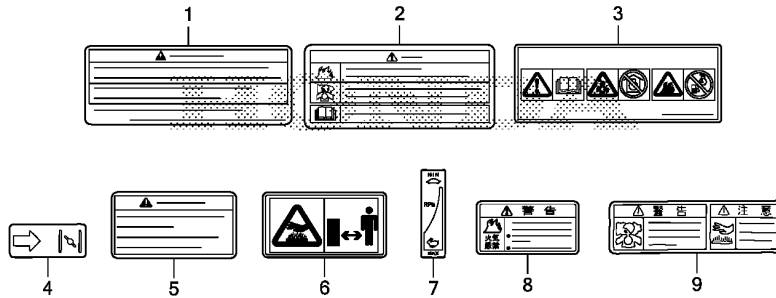

ZDD0E4001A

Ref. L.O.N. (Relative ref. Number) F.R.T.  
No. Description

NO INFORMATION .....

Ref. No.	Part No.	Description	Reqd. QTY			Serial No.	Parts catalogue code
			GX 100 T	GX 100 UT	GX 100 RT		
1	87516-ZDD-800 87516-ZDD-000	MARK, OPERATOR CAUTION(FRENCH) MARK, OPERATOR CAUTION (ENGLISH)	-	1	1	-----	----- KR4,KRAA,KRAM,KRB5,KRBE,KRBF,KRBN,KRDA,KRDF,KRE4,KREE,KREU,KRG KRG2,KRGA,KRHP,KRS,KRT,KRWB,KRWF,QE,QE14,QXB4,SE,SE14,SE3,VEA,VEG VSW4
2	87516-ZK6-800	MARK, OPERATOR CAUTION (CHINESE)	1	-	1	-----	----- KRB4,KRBE,KRDA,VSW
3	87519-ZDD-000	MARK, OPERATOR CAUTION (PICTOGRAPH)	-	1	1	-----	----- KRA2,KRAA,KRAM,KRB4,KRB5,KRBE,KRBF,KRBM,KRDA,KRDF,KRF2,KRG,KRG2 KRGF,KRM,KRMB,KRS2,KRSB,KRSU,KRWN,KRWU,QA2,QAD,QXU2
4	87528-Z0D-000	MARK, CHOKE INDICATION .....	1	1	1	-----	----- KRA2,KRAA,KRAM,KRB3,KRB5,KRBE,KRBF,KRDA,KRDF,KRF1,KRG,KRG2,KRH2 KRS2,KRWN,QA2
5	87539-Z0J-810 87539-Z0J-000	MARK, EX. CAUTION(FRENCH) ... MARK, EX. CAUTION(ENGLISH) ..	-	1	1	-----	----- KR4,KRAA,KRAM,KRBE,KRBN,KRDA,KRE4,KREE,KREU,KRG,KRGA,KRHP,KRS,KRT KRWB,KRWF,QE,QE14,QXB4,SE,SE14,SE3,VEA,VEG,VSW4
6	87539-Z0J-800	MARK, EX. CAUTION(PICTOGRAPH)	-	1	1	-----	----- KRA2,KRB4,KRB5,KRBF,KRBM,KRDF,KRF2,KRG2,KRGF,KRM,KRMB,KRS2,KRSB KRSU,KRWN,KRWU,QA2,QAD,QXU2
7	87532-Z4E-000	MARK, THROTTLE INDICATION ...	1	1	1	-----	----- KRA2,KRH2,KRS2,QA2
8	87106-737-J00	MARK, FUEL WARNING .....	1	-	-	-----	----- KRB1,KRB3,KRF1
9	87526-ZH8-000	MARK B, COMBINATION(JAPANESE)	1	-	-	-----	----- KRB1,KRB3,KRF1

# PART NO. INDEX



Part Number	Address	Page	Ref.	Part Number	Address	Page	Ref.	Part Number	Address	Page	Ref.	Part Number	Address	Page	Ref.				
<b>06000</b>				<b>15000</b>				16032-Z4E-S32 E2 38 14				16164-Z4E-802 E6 42 5							
06116-Z4E-800	E1	37	1	15171-Z0D-V00	D1	21	7	16040-Z4E-802	E2	38	15	16165-Z4E-802	E6	42	6	16561-Z0D-V00	E15	51	7
<b>11000</b>				15571-Z0D-V71 D1 21 8				16041-Z0D-V02 E2 38 16				16166-Z0D-003 D13 33 13							
15571-ZM7-003 D1 21 8				15571-ZM7-000 D1 21 9				16042-Z0D-V02 E2 38 17				16167-Z4E-802 E6 42 7							
11300-Z0D-405	D3	23	1	15600-Z3F-000	D3	23	4	16043-Z0D-V02 E2 38 18	16168-Z4E-802 E6 42 8				16562-Z0D-000 E14 50 6						
11300-Z0D-406	D3	23	1	15600-ZDF-000	D3	23	4	16043-Z4E-802 E2 38 18	16191-Z4E-800 D12 32 1				16562-Z0D-V00 E15 51 8						
11300-Z0D-407	D3	23	1					16044-Z0D-003	D13	33	9	16196-Z4E-800 E6 42 9							
11300-Z0D-409	D3	23	1	15625-Z0T-800	D3	23	6	16044-Z0D-S01	D15	35	12	16199-Z0D-V21 D15 35 16							
11300-Z0D-Q00	D3	23	1	15633-Z0A-300	E7	43	1	16044-Z0D-V21	D15	35	12	16211-Z0D-010 D14 34 14							
11300-Z0D-Q10	D3	23	1	15721-Z0D-000	D1	21	10	16044-Z4E-802	E2	38	19	16562-Z4E-S10 E15 51 8							
11300-Z4E-305	D3	23	1					16045-Z0D-V02	E2	38	20	16570-ZG0-810 F1 53 1							
11511-Z0D-V00	D3	23	2	15721-Z0D-V00	D1	21	10	16046-Z0D-V03	E2	38	21	16571-ZG0-810 F1 53 7							
11511-Z0D-V10	D4	24	26	15721-Z0D-V70	D1	21	11	16046-Z0D-V73	E3	39	21	16572-ZG0-810 F1 53 8							
	F6	58	1		F6	58	2	16048-Z0D-V02	E3	39	22	16575-Z0D-V70 F1 53 9							
				15721-Z4E-800	D1	21	10	16049-Z0D-V02	E3	39	23	16576-891-000 E14 50 8							
				15721-ZDD-R00	D2	22	22	16049-Z4E-S12	E3	39	23	16581-Z0D-V80 F1 53 8							
<b>12000</b>				<b>16000</b>				16050-Z0D-V02 E3 39 24				16212-Z0D-000 D14 34 15							
12000-Z0D-405	D1	21	1	16010-Z0D-V02	E1	37	2	16051-Z0D-V02	E3	39	25	16212-Z0D-V00 E4 40 41							
12201-Z0D-305	D1	21	2	16010-Z0D-V21	D15	35	1	16051-Z4E-S44	E3	39	25	16213-Z0D-V00 E4 40 42							
12204-Z0D-305	D1	21	3	16010-Z4E-802	E1	37	2	16052-Z0D-V02	E3	39	26	16213-Z4E-S10 E4 40 42							
12209-KT7-013	D7	27	1	16010-Z4E-W51	D15	35	2	16053-Z0D-V02	E3	39	27	16214-Z0D-V01 E4 40 43							
12311-Z0D-000	D1	21	4	16010-ZDD-R02	E1	37	2	16054-Z0D-V02	E3	39	28	16215-Z0D-V00 E6 42 12							
12351-Z0D-000	D3	23	3	16010-Z0D-R02	E1	37	2	16055-Z0D-V02	E3	39	29	16592-896-610 F1 53 9							
12351-Z0D-T00	D3	23	3	16010-ZG0-015	D13	33	1	16055-Z4E-802	E3	39	31	16594-883-010 E15 51 9							
12355-Z0D-000	D1	21	5	16010-ZM7-003	D13	33	2	16055-Z4E-S32	E5	41	54	16700-ZL8-013 F6 58 4							
12365-Z0D-000	D1	21	6	16011-Z0D-V02	E1	37	3	16056-Z0D-V02	E3	39	32	16731-ZE2-003 F6 58 5							
12365-Z0D-U00	D2	22	18	16011-ZE0-005	D13	33	3	16057-Z0D-V02	E3	39	33	16854-ZH8-810 F6 58 6							
12365-ZDD-R00	D2	22	21		D15	35	3	16058-Z0D-V02	E3	39	34	16882-Z0D-U00 D2 22 20							
				16013-Z0D-V02	E1	37	4	16058-Z0D-V72	E3	39	34	16910-GB2-005 D16 36 24							
				16013-Z4E-802	E1	37	4	16059-Z0D-V03	E3	39	35	16910-Z4E-S21 D16 36 24							
				16013-Z4E-S32	E1	37	5	16059-ZDD-R02	E3	39	35	E4 40 47							
				16013-Z4E-S44	E1	37	5	16060-Z0D-V02	E3	39	36	F7 59 52							
				16013-ZDD-R02	E1	37	5	16061-Z0D-V02	E3	39	37	16910-ZBH-821 D16 36 24							
				16013-ZG0-811	D13	33	4	16100-Z0D-013	D13	33	10	16910-ZG0-U02 E6 42 15							
					D15	35	4	16100-Z0D-023	D13	33	10	16915-ZV4-000 E6 42 16							
					D15	35	4	16100-Z0D-U01	D13	33	11	16952-ZE6-000 E11 47 1							
					D15	35	4	16100-Z0D-V07	E3	39	39	F6 58 7							
					D15	35	5	16100-Z0D-V23	D15	35	13	16953-Z0D-003 D14 34 17							
					D15	35	5	16100-Z0D-V77	E3	39	39	16954-ZE1-812 D14 34 18							
					D15	35	6	16100-Z4E-013	D13	33	10	16956-ZE1-811 D14 34 19							
					D15	35	6	16100-Z4E-804	E3	39	39	16957-ZE1-812 D14 34 20							
					D15	35	7	16100-Z4E-814	E3	39	39	16960-YA0-015 F6 58 8							
					D13	33	6	16100-Z4E-831	D15	35	13	<b>17000</b>							
					E1	37	7	16100-Z4E-931	D15	35	13	17211-ZL8-023 E7 43 2							
					E5	41	56	16100-Z4E-R94	E3	39	39	17218-Z0D-000 E7 43 3							
					E1	37	8	16100-Z4E-S16	E3	39	39	17220-Z0D-010 E7 43 4							
					E1	37	9	16100-Z4E-S35	E3	39	39	17220-Z0D-V01 E7 43 4							
					E1	37	10	16100-Z4E-S45	E3	39	39	17220-Z0D-V21 E7 43 4							
					E2	38	11	16100-Z4E-U02	D13	33	11	17228-Z0D-V01 E7 43 5							
					D15	35	8	16100-Z4E-U02	D13	33	11	17228-Z0D-V21 E7 43 6							
					D13	33	7	16100-Z4E-W52	D15	35	13	17231-Z0D-010 E7 43 7							
					D15	35	9	16100-ZDD-R02	E3	39	39	17231-Z0D-V62 E7 43 7							
					D15	35	9	16124-ZE0-005	D13	33	12	F6 58 9							
					E2	38	12		D15	35	14	17231-Z4E-S11 E7 43 7							
					D15	35	10	16160-Z4E-803	E6	42	1	17274-ZT3-000 E7 43 8							
					D13	33	8	16161-Z4E-802	E6	42	2	17410-Z0D-S00 E7 43 9							
					D15	35	11	16162-Z4E-802	E6	42	3	17410-Z4E-S31 E7 43 10							
					E2	38	11	16163-Z4E-802	E6	42	4	17511-Z4C-305 E11 47 2							
												16550-Z0D-V01 E15 51 5							
												F1 53 3							
												16550-Z0D-V21 E15 51 5							
												16551-Z0D-010 E14 50 3							
												F2 54 22							
												16552-896-650 E4 40 46							
												16555-Z0D-000 E14 50 4							
												F2 54 23							
												16555-Z0D-V00 E15 51 6							
												F1 53 4							
												16555-Z0D-V20 E15 51 6							
												F1 53 4							
												16561-Z0D-000 E14 50 5							
												16561-Z0D-U00 E14 50 5							





# PART NO. INDEX

G 3

Part Number	Address	Page	Ref.	Part Number	Address	Page	Ref.	Part Number	Address	Page	Ref.	Part Number	Address	Page	Ref.
90605-230-000	F1	53	14	93500-03006-1H	D14	34	21	95003-05019-31	D16	36	28				
90650-SB2-003	E13	49	10	93500-04006-0H	E16	52	15	95003-05025-31	D14	34	22				
90659-170-000	E12	48	7		F1	53	17	95003-36021-20	E5	41	55				
90681-959-003	E13	49	11	93500-05016-0A	E14	50	13	95003-36026-20	E5	41	55				
	F7	59	28	93500-05020-0A	F2	54	25	95005-70035-30	E6	42	20				
90682-959-661	E13	49	12	93500-05025-0A	E14	50	14	95701-06008-00	D11	31	13				
90683-SAO-003	E13	49	13	93892-04012-18	D16	36	22		E13	49	16				
90684-ZA0-601	F7	59	29					95701-08018-00	D4	24	23				
90741-883-810	F7	59	30	94000				95701-08025-00	D4	24	23				
90741-Z0D-V50	F7	59	31					95701-08040-00	D4	24	24				
90745-ZE1-600	F7	59	32	94001-05000	E16	52	16	95701-08045-00	D4	24	27				
					F2	54	18		F7	59	49				
91000				94001-05000-0S	E16	52	17	96000							
					F2	54	18								
91001-Z0D-V01	D5	25	6	94002-06000-0S	E16	52	18								
91202-KJ9-003	D1	21	14		F2	54	19	96100-62040-00	D4	24	25				
	D4	24	17	94002-12000-0S	F7	59	37		D5	25	6				
91231-891-003	D4	24	18	94050-05000	E8	44	17								
91301-ZM0-V31	D7	27	14	94050-06000	E8	44	18	98000							
91301-ZM7-D01	E6	42	17		E14	50	15								
91302-ZL8-003	E13	49	14		E16	52	19	98056-54757	D2	22	16				
91405-Z4E-801	E6	42	18		F2	54	20	98056-54777	D2	22	16				
91405-Z4E-811	E6	42	19	94050-10000	F7	59	38	98056-55757	D2	22	16				
91434-Z4E-801	D16	36	21	94050-12000	E12	48	13	98056-55777	D2	22	16				
91434-Z4E-812	D16	36	26		F7	59	39								
	E4	40	50	94101-05000	E8	44	19	99000							
91434-Z4E-822	E5	41	51	94101-06800	D4	24	19								
91434-Z4E-832	D16	36	21	94103-08000	F7	59	40	99101-Z0D-0460	E5	41	53				
	E5	41	51	94251-08000	D4	24	20	99101-Z0D-0480	E5	41	53				
91434-Z4E-842	E5	41	51	94301-08200	D4	24	21	99101-Z0D-0500	E5	41	53				
91434-Z4E-852	E4	40	50	94303-06100	D4	24	22	99101-Z0D-0520	E5	41	53				
91434-Z4E-862	D16	36	21		F7	59	41	99101-Z0D-0540	E5	41	53				
91434-Z4E-872	E4	40	50					99101-Z4E-0560	E5	41	53				
	E5	41	51	95000					F7	59	50				
91434-Z4E-882	E4	40	50					99101-Z4E-0580	E5	41	53				
	E5	41	51	95001-45080-50	D16	36	26	99101-Z60-0520	D16	36	29				
91434-Z4E-892	D16	36	26		E4	40	50	99101-Z60-0550	D14	34	23				
	E4	40	50	95001-45210-50	D16	36	21		D16	36	29				
91434-Z4E-902	E5	41	51	95001-45330-50	E5	41	51	99101-Z60-0580	D14	34	23				
91434-Z4E-912	F7	59	33	95001-45400-50	F7	59	33		D16	36	29				
91434-Z4E-922	E5	41	51	95002-02080	E11	47	21	99101-Z60-0600	D14	34	23				
	F7	59	33		F7	59	42		D16	36	29				
91434-Z4E-931	F7	59	33	95002-02089	D16	36	31	99204-ZE0-0350	D16	36	30				
91434-Z4E-W52	D16	36	21	95002-02100	E11	47	19	99204-ZE2-0350	D14	34	24				
91540-S30-003	E13	49	15		F7	59	43								
91552-ZG0-810	F1	53	15	95002-40800-08	E11	47	22								
					F7	59	44								
92000				95002-40850-08	D15	35	20								
					D16	36	23								
92101-06018-0A	F7	59	34				25								
92301-05020-0A	E14	50	12		E4	40	49								
	E16	52	14		E5	41	52								
	F1	53	16		F7	59	45								
92900-08025-0E	F7	59	35	95002-41000-08	F7	59	46								
				95002-41050-08	E11	47	20								
93000					F7	59	47								
					F7	59	48								
93402-10040-00	F7	59	36	95002-70000	F7	59	48								
93500-03005-0A	D2	22	15	95003-05010-31	D14	34	22								
					D16	36	27								

3

# PART NAME INDEX

H 1

Part name	Address	Page	Ref.	Part name	Address	Page	Ref.	Part name	Address	Page	Ref.
[ A ]				BOLT, GOVERNOR ARM .....	F1	53	13	CLIP, HIGH TENSION CORD .....	E12	48	7
ALERT UNIT, OIL .....	E13	49	4	BOLT, HEX., 6X18 .....	F7	59	34	CLIP, PISTON PIN, 13MM .....	D6	26	6
			5	BOLT, RECESSED, 5X20 .....	E14	50	12	CLIP, THROTTLE SHAFT .....	E3	39	27
ARM COMP., GOVERNOR .....	E15	51	5		E16	52	14	CLIP, TUBE .....	D16	36	31
	F1	53	3	BOLT, STUD .....	F1	53	16		E6	42	18
ARM, EX. VALVE ROCKER .....	D7	27	6	BOLT, STUD, 10X32 .....	E8	44	14		E11	47	19
ARM, GOVERNOR .....	E14	50	3	BOLT, STUD, 5X110 .....	E8	44	16		F6	58	5
	F2	54	22	BOLT, STUD, 5X75 .....	E8	44	15		F7	59	42
ARM, IN. VALVE ROCKER .....	D7	27	5	BOLT, STUD, 5X85 .....	E8	44	15				
ARRESTER COMP., SPARK .....	E9	45	4	BOLT, STUD, 5X88 .....	E8	44	15				
				BOLT, STUD, 5X91 .....	E8	44	16				
[ B ]				BOLT, STUD, 5X95 .....	E8	44	16	CLIP, WIRE HARNESS, 10MM .....	E13	49	10
BALL .....	E3	39	33	BOLT, STUD, 6X78 .....	E10	46	10	CLIP, WIRE HARNESS, 25MM .....	E13	49	13
BARREL ASSY., CYLINDER .....	D1	21	1	BOLT, STUD, 6X90 .....	D2	22	17	COCK ASSY., FUEL .....	F6	58	8
BASE COMP., CONTROL .....	F1	53	8	BOLT, STUD, 8X25 .....	F7	59	35	COIL ASSY., IGNITION .....	E12	48	3
BASE, CONTROL .....	F1	53	8	BRACKET, OIL ALERT UNIT .....	E13	49	1				
BEARING, RADIAL BALL, 6204 .....	D4	24	25								
	D5	25	6	[ C ]							
BEARING, RADIAL BALL, 6204C .....	D5	25	6	CAP ASSY., FUEL TANK .....	E11	47	9	COLLAR, CANISTER MOUNTING .....	E11	47	14
BED, ENGINE .....	D3	23	3					COLLAR, CONTROL LEVER .....	F1	53	15
BELT, TIMING .....	D7	27	4					COLLAR, EXTENSION .....	E7	43	1
BODY ASSY., AIR PURGE .....	E1	37	7					COLLAR, FAN COVER .....	E8	44	11
	E5	41	56	CAP ASSY., OIL FILLER .....	D3	23	4	COLLAR, IGNITION COIL SETTING .....	E11	47	15
BOLT-WASHER, 10X40 .....	F7	59	36					COLLAR, LEVER .....	E4	40	46
BOLT, 4X10 .....	D1	21	12	CAP, MUFFLER .....	E9	45	3	CONTROL ASSY. ....	E14	50	1
BOLT, AIR CLEANER COVER .....	E8	44	13								
	F7	59	24	CARBURETOR ASSY. ....	D13	33	10				
BOLT, CABLE ADJUSTING .....	E15	51	10								
	F1	53	11								
BOLT, CONNECTING ROD .....	D6	26	5								
BOLT, DRAIN PLUG .....	D4	24	11								
				CASE COMP., AIR CLEANER .....	E7	43	4				
BOLT, FLANGE, 5X77 .....	E8	44	12	CASE COMP., RECOIL STARTER .....	D10	30	2	CORD, STOP SWITCH .....	E12	48	9
BOLT, FLANGE, 5X8 .....	E13	49	8	CHAMBER SET, FLOAT .....	D13	33	5		E13	49	3
BOLT, FLANGE, 6MM .....	D9	29	5					COVER ASSY., CRANKCASE .....	D3	23	1
BOLT, FLANGE, 6X14 .....	D1	21	13	CHOKE SET .....	D13	33	9	COVER COMP. A, BREATHER .....	D1	21	5
	D12	32	5	CIRCLIP, 5MM .....	E16	52	13	COVER COMP. B, BREATHER .....	D1	21	6
			6		F1	53	14		D2	22	18
	E10	46	9	CLAMP, TUBE .....	D15	35	20				
	E13	49	9		D16	36	23	COVER COMP., FAN .....	D12	32	2
	E14	50	10					COVER, AIR CLEANER .....	E7	43	7
	E15	51	11						F6	58	9
	F1	53	12					COVER, HEAD .....	D1	21	4
BOLT, FLANGE, 6X20 .....	E12	48	10					COVER, METERING DIAPHRAGM .....	E2	38	18
BOLT, FLANGE, 6X23 .....	D12	32	7					COVER, PRIMER PUMP .....	E2	38	12
BOLT, FLANGE, 6X25 .....	D4	24	10					COVER, PUMP .....	E2	38	15
BOLT, FLANGE, 6X65 .....	F7	59	25					CRANKSHAFT COMP. ....	D5	25	1
BOLT, FLANGE, 6X79 .....	E9	45	8								
BOLT, FLANGE, 6X8 .....	D11	31	13								
	E13	49	16								
BOLT, FLANGE, 8X18 .....	D4	24	23	CLIP A, CABLE .....	E13	49	11				
BOLT, FLANGE, 8X25 .....	D4	24	23		F7	59	28	[ D ]			
BOLT, FLANGE, 8X40 .....	D4	24	24	CLIP B, CABLE .....	E13	49	12	DEFLECTOR COMP., MUFFLER .....	E9	45	7
BOLT, FLANGE, 8X45 .....	D4	24	27	CLIP, CABLE, 6MM .....	E12	48	7	DIAPHRAGM ASSY., METERING .....	E1	37	4
	F7	59	49	CLIP, GOVERNOR HOLDER .....	D4	24	16				
BOLT, GOVERNOR ARM .....	E14	50	11	CLIP, HARNESS .....	F7	59	29	DIAPHRAGM KIT .....	E1	37	1
	E16	52	12	CLIP, HARNESS BAND .....	E13	49	15				

# PART NAME INDEX

H 2

Part name	Address	Page	Ref.	Part name	Address	Page	Ref.	Part name	Address	Page	Ref.
DIAPHRAGM, PUMP .....	E1	37	6	HOSE, FUEL, 4.5X330 .....	E5	41	51	MARK, CHOKE INDICATION .....	F3	55	5
	E6	42	2	HOSE, FUEL, 4.5X350 .....	D16	36	21		F8	60	4
DOWEL PIN, 6X10 .....	D4	24	22	HOSE, FUEL, 4.5X400 .....	F7	59	33	MARK, COCK .....	F3	55	6
	F7	59	41	HOSE, FUEL, 4.5X50 .....	D16	36	21	MARK, EX. CAUTION .....	F3	55	9
DOWEL PIN, 8X20 .....	D4	24	21	HOSE, FUEL, 4.5X600 .....	E5	41	51		F8	60	5
					F7	59	33				6
[ E ]				HOSE, FUEL, 4.5X80 .....	D16	36	26	MARK, EX. GAS WARNING .....	F3	55	10
ELBOW COMP., AIR CLEANER .....	E7	43	9		E4	40	50	MARK, FUEL WARNING .....	F8	60	8
ELBOW, AIR CLEANER .....	E7	43	10	HOSE, FUEL, 4.5X90 .....	E5	41	51	MARK, HEAT CAUTION .....	F3	55	8
ELEMENT, AIR CLEANER .....	E7	43	2	HOSE, FUEL, 4.5X990 .....	F7	59	33	MARK, OPERATOR CAUTION .....	F3	55	2
EMBLEM .....	F3	55	4						F5	57	12
				[ I ]					F8	60	1
											2
[ F ]				INSULATOR B, CARBURETOR .....	E4	40	42				3
FILTER COMP., FUEL .....	F6	58	15	INSULATOR, CARBURETOR .....	D14	34	14	MARK, THROTTLE INDICATION .....	F3	55	7
FILTER, OUTER .....	E7	43	3		D15	35	17		F8	60	7
FLANGE, P.T.O. ....	D3	23	2		E4	40	40	MARK, TYPE .....	F3	55	11
	D4	24	26		E6	42	10		F4	56	11
	F6	58	1	[ J ]				MUFFLER COMP. ....	F5	57	11
FLOAT SET .....	D13	33	4	JET .....	E5	41	53		E9	45	1
	D15	35	4		F7	59	50	[ N ]			
FLYWHEEL COMP. ....	E12	48	8	JET SET, PILOT, #35 .....	D14	34	24	NOZZLE, MAIN .....	D13	33	13
					D16	36	30		D15	35	15
				JET, MAIN, #52 .....	D16	36	29	NUT .....	E6	42	8
				JET, MAIN, #55 .....	D14	34	23	NUT, FLANGE, 10MM .....	F7	59	38
					D16	36	29	NUT, FLANGE, 12MM .....	E12	48	13
				JET, MAIN, #58 .....	D14	34	23		F7	59	39
					D16	36	29	NUT, FLANGE, 5MM .....	E8	44	17
				JET, MAIN, #60 .....	D14	34	23	NUT, FLANGE, 6MM .....	E8	44	18
					D16	36	29		E11	47	16
GASKET, METERING DIAPHRAGM ...	E1	37	2	JOINT, FUEL .....	F6	58	3		E14	50	15
GASKET, MUFFLER .....	E9	45	6	JOINT, ROD .....	E16	52	20		E16	52	19
	F6	58	20		F2	54	21		F2	54	20
GASKET, PUMP .....	E1	37	3	[ K ]				NUT, HEX., 12MM .....	F7	59	37
GOVERNOR ASSY. ....	D3	23	7					NUT, HEX., 5MM .....	E16	52	16
GRIP, STARTER .....	D9	29	3	KEY, 4.78X4.78X38 .....	F7	59	32		F2	54	18
GROMMET, CORD .....	E12	48	5	KEY, 5X5X33 .....	F7	59	30	NUT, HEX., 6MM .....	E16	52	18
GROMMET, DRAIN HOLE .....	D12	32	4	KEY, SPECIAL .....	E12	48	1		F2	54	19
GUIDE ASSY., EX. VALVE .....	D1	21	2	KEY, WOODRUFF, 13X12 .....	F7	59	31	NUT, SELF-LOCK, 6MM .....	E10	46	12
GUIDE, IN. VALVE .....	D1	21	3	KNOB, RECOIL STARTER .....	D11	31	8		E11	47	17
GUIDE, RATCHET .....	D10	30	5						F7	59	26
				[ L ]				NUT, TAPPET ADJUSTING .....	D7	27	13
								[ O ]			
HOLDER, CABLE .....	E14	50	8	LABEL, WARNING .....	F3	55	1	OIL SEAL, 20X32X6 .....	D1	21	14
HOLDER, STOP SWITCH CORD .....	E13	49	7	LEVER SET, CHOKE .....	D15	35	12		D4	24	17
HOLDER, WIRE .....	E15	51	9	LEVER, COCK .....	D14	34	17	OIL SEAL, 6X11X4 .....	D4	24	18
	F1	53	10	LEVER, CONTROL .....	F1	53	7	0-RING .....	E6	42	6
HOSE, FUEL, 4.5X100 .....	D16	36	21	LEVER, METERING .....	E2	38	11	0-RING, 11.8X2.4 .....	E13	49	14
	E5	41	51	LEVER, THROTTLE .....	E2	38	21	0-RING, 19.5X1.5 .....	E6	42	17
HOSE, FUEL, 4.5X120 .....	E5	41	51		E3	39	21	0-RING, 6.8X1.9 .....	D7	27	14
HOSE, FUEL, 4.5X200 .....	E4	40	50	[ M ]				[ P ]			
HOSE, FUEL, 4.5X210 .....	D16	36	21	MARK A, COMBINATION .....	F3	55	3	PACKING B, INSULATOR .....	E4	40	43
HOSE, FUEL, 4.5X270 .....	E4	40	50	MARK B, COMBINATION .....	F8	60	9				
	E5	41	51	MARK, CAUTION .....	F3	55	8				
HOSE, FUEL, 4.5X300 .....	E4	40	50								
	E5	41	51								
HOSE, FUEL, 4.5X310 .....	D16	36	26								
	E4	40	50								

# PART NAME INDEX

H 3

Part name	Address	Page	Ref.	Part name	Address	Page	Ref.	Part name	Address	Page	Ref.
PACKING B, INSULATOR .....	E6	42	12	[ S ]				SPRING, THROTTLE RETURN .....	E14	50	6
PACKING, AIR CLEANER .....	E7	43	5	SCREEN, INLET .....	E1	37	8		E15	51	8
				SCREW .....	E2	38	16		F1	53	6
PACKING, AIR INTAKE JOINT ....	E7	43	8	SCREW-WASHER, 4X12 .....	E3	39	36	SPRING, VALVE .....	D7	27	10
PACKING, CARBURETOR .....	D14	34	16	SCREW ASSY. ....	E3	39	29	STARTER ASSY., RECOIL .....	D9	29	1
	D15	35	19								
	E4	40	45						D10	30	1
	E6	42	14					STAY A, FUEL TANK .....	E11	47	6
PACKING, FUEL CAP .....	E11	47	12					STAY B, FUEL TANK .....	E11	47	7
	F6	58	14								
PACKING, FUEL COCK .....	D14	34	20	SCREW SET .....	D13	33	8	STAY, WIRE .....	D12	32	1
PACKING, INSULATOR .....	D14	34	15		D15	35	7	STOPPER, THROTTLE LEVER .....	E2	38	20
	D15	35	18					STRAINER COMP., FUEL .....	D16	36	24
	E4	40	41						E4	40	47
	E6	42	11						E6	42	15
PACKING, OIL FILLER CAP .....	D3	23	6	SCREW SET, DRAIN .....	D13	33	7		F7	59	52
PIN, LOCK, 8MM .....	D4	24	20		D15	35	8	STRAINER, FUEL .....	E11	47	1
PIN, METERING LEVER .....	E1	37	10						F6	58	7
PIN, PISTON .....	D6	26	3	SCREW SET, PILOT .....	D13	33	6	SUSPENSION, STRAINER .....	E6	42	16
PIPE, BREATHER .....	D1	21	7	SCREW, IDLE ADJUSTING .....	E3	39	23	SWITCH ASSY., ENGINE STOP .....	D12	32	3
PISTON .....	D6	26	2	SCREW, PAN, 3X5 .....	D2	22	15		F6	58	21
PLATE, ARRESTER NUMBER .....	E9	45	5	SCREW, PAN, 3X6 .....	D14	34	21	SWITCH ASSY., OIL LEVEL .....	E13	49	6
PLATE, INSULATOR .....	E4	40	44	SCREW, PAN, 4X6 .....	E16	52	15				
	E6	42	13		F1	53	17	[ T ]			
PLATE, LEVER SETTING .....	D14	34	18	SCREW, PAN, 5X16 .....	E14	50	13	TANK, FUEL .....	E11	47	2
PLATE, SIDE .....	D11	31	10	SCREW, PAN, 5X20 .....	F2	54	25	TERMINAL ASSY., HIGH TENSION ..	E12	48	6
PLATE, SLIDE .....	D11	31	11	SCREW, PAN, 5X25 .....	E14	50	14	TUBE A, FUEL .....	F6	58	17
PLATE, STOPPER .....	D1	21	9	SCREW, SETTING .....	D11	31	12	TUBE B, FUEL .....	F6	58	18
PLUG, SPARK .....	D2	22	16	SCREW, TAPPET ADJUSTING .....	D7	27	12	TUBE, 7X35 .....	E6	42	20
PROTECTOR COMP., MUFFLER .....	E9	45	2	SCREW, TAPPING, 4X6 .....	E10	46	11	TUBE, AIR VENT .....	D15	35	16
PROTECTOR, MUFFLER .....	E9	45	2	SCREW, THROTTLE STOP .....	D13	33	12		E6	42	9
PULLEY COMP., CAMSHAFT .....	D7	27	2		D15	35	14	TUBE, BREATHER .....	D1	21	10
PULLEY, STARTER .....	E12	48	2	SCREW, VALVE .....	E3	39	28				
PUMP ASSY., ACCELERATION .....	E6	42	1	SEAL, DUST .....	E3	39	37		D2	22	19
PUMP ASSY., FUEL .....	F6	58	4	SEAL, VALVE STEM .....	D7	27	1				
PUMP, PRIMER .....	E2	38	14	SHAFT ASSY., CHOKE .....	E3	39	34		F6	58	2
				SHAFT, CAM PULLEY .....	D7	27	3	TUBE, DIAPHRAGM .....	D2	22	20
[ R ]				SHAFT, GOVERNOR ARM .....	D4	24	9	TUBE, FUEL .....	E11	47	13
RATCHET, STARTER .....	D10	30	4	SHAFT, ROCKER ARM .....	D7	27	7	TUBE, FUEL RETURN .....	E4	40	48
REEL, RECOIL STARTER .....	D10	30	3	SHAFT, THROTTLE .....	E3	39	26	TUBE, FUEL TANK .....	F6	58	16
RETAINER, ACCELERATION PUMP ..	E6	42	5	SLIDER, GOVERNOR .....	D3	23	8	TUBE, FUEL, 4.5X210 .....	D16	36	21
RETAINER, DIAPHRAGM .....	E6	42	3	SPACER, THROTTLE LEVER .....	E3	39	22	TUBE, FUEL, 4.5X330 .....	E5	41	51
RETAINER, VALVE SPRING .....	D7	27	11	SPONGE, FUEL CAP BREATHER .....	E11	47	11	TUBE, FUEL, 4.5X80 .....	D16	36	26
RING SET, PISTON .....	D6	26	1	SPRING .....	E2	38	17		E4	40	50
ROD ASSY., CONNECTING .....	D6	26	4		E3	39	24	TUBE, VINYL, 11X13X210 .....	E5	41	55
ROD, GOVERNOR .....	E14	50	4					TUBE, VINYL, 11X13X260 .....	E5	41	55
	E15	51	6					TUBE, VINYL, 3.5X6.5X100 .....	D14	34	22
	F1	53	4	SPRING, COCK LEVER .....	D14	34	19		D16	36	27
	F2	54	23	SPRING, CONTROL ADJUSTING .....	E14	50	9	TUBE, VINYL, 3.5X6.5X190 .....	D16	36	28
ROPE, RECOIL STARTER .....	D11	31	9		F2	54	24	TUBE, VINYL, 3.5X6.5X250 .....	D14	34	22
ROPE, STARTER .....	D9	29	4	SPRING, CONTROL LEVER RETURN ..	F1	53	9				
RUBBER A, TANK MOUNTING .....	E11	47	3	SPRING, FRICTION .....	D11	31	6	[ V ]			
				SPRING, GOVERNOR .....	E14	50	5	VALVE SET, FLOAT .....	D13	33	3
					E15	51	7		D15	35	3
RUBBER B, TANK MOUNTING .....	E11	47	5	SPRING, PUMP .....	E2	38	13	VALVE, CHOKE .....	E3	39	35
	F6	58	10	SPRING, RECOIL STARTER .....	D11	31	7	VALVE, EX. ....	D7	27	9
RUBBER, BOTTOM .....	F6	58	22	SPRING, RETURN .....	F1	53	9	VALVE, INLET NEEDLE .....	E1	37	9
RUBBER, SUPPORTER .....	F6	58	6								

# PART NAME INDEX

**H 4**

Part name	Address	Page	Ref.	Part name	Address	Page	Ref.	Part name	Address	Page	Ref.
VALVE, IN. ....	D7	27	8								
VALVE, OIL OUTLET .....	D1	21	8								
VALVE, THROTTLE .....	E3	39	25								
[ W ]											
WASHER, 12MM .....	E12	48	11								
WASHER, 6MM .....	F7	59	27								
WASHER, DRAIN PLUG, 10.2MM ...	D4	24	14								
			15								
WASHER, PLAIN, 15MM .....	E11	47	18								
WASHER, PLAIN, 5MM .....	E8	44	19								
WASHER, PLAIN, 6MM .....	D4	24	19								
WASHER, PLAIN, 8MM .....	F7	59	40								
WASHER, THRUST, 6MM .....	D4	24	13								
WRENCH, PLUG .....	F7	59	51								

**4**

---

**1**

**FOREWORD INDEX**

---

**2**

**ENGINE GROUP**

---

**3**

**PART NUMBER INDEX**

---

**4**

**PART NAME INDEX**

---

**HONDA**  
The Power of Dreams