

GENERAL PURPOSE ENGINE

**GX340UT1
GX340RT1
GX340UT2**

PARTS CATALOGUE

2

FOREWORD INDEX

1

ENGINE GROUP

2

PART NUMBER INDEX

3

PART NAME INDEX

4

Instruction for use of parts catalogue

- **This parts catalogue was prepared based on the latest information available as of October 01, 2010.**
- See the parts catalogue news for any revision that is made after October 01, 2010.
- **Always specify the part number when ordering a part.**
- Check the model, type, serial numbers, color, maker, and the size as needed before ordering a part.
- Note that the illustrations (part drawings) can differ from the actual parts in shape. They are given just to help you to refer to the parts.
- **When modifications or additions to this parts catalogue are made, a revised edition will be issued at an appropriate time, with successively progressing revision numbers on the cover. We recommend obtaining such revisions in order to keep your parts catalogue up-to-date at all times. To check whether a parts catalogue revision has been issued, please contact your Honda distributor.**

Initial version issue date **December 05, 2008**
Honda Motor Co., Ltd.

CONTENTS

	Page	Address No.	
● Instruction for use of parts catalogue	1	B 1	1
● How to refer to the part information	2	B 2	
● Part catalogue structure	3	B 3	
● When the parts were revised	4	B 4	
● Abbreviations used in the parts catalogue	4	B 4	
● How to check the part block and serial numbers	5	B 5	
● Models, parts catalogue codes and applicable serial numbers	6	B 6	
● Features of each type	8	B 8	
● Fuel hose, general purpose hoses and vinyl hose	12	B12	
● Illustrated index	13	B13	
● ENGINE GROUP	18	D 1	2
● PART NO. INDEX	80	H 1	3
● PART NAME INDEX	84	I 1	4

How to refer to the part information

A Reference with "Illustrated index"

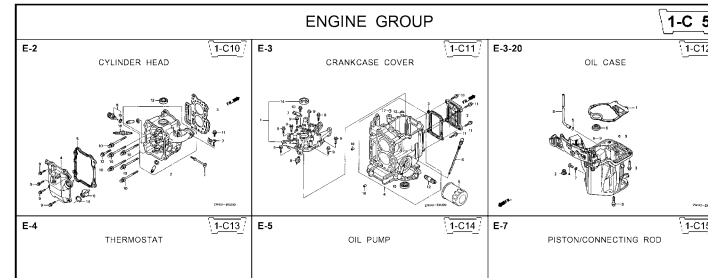

B Reference with "Part number index"

PART NO. INDEX					
Part Number	Address	Page	Ref.	Part Number	Address Page
06000				15212-ZW9-000	1-C14 3C
06316-ZW9-000	1-69	88	1	15220-ZW9-003	1-C14 3C
11000				15332-ZW9-000	1-E8 55
11300-ZW9-405	1-C11	27	1	15332-ZW9-A30	1-E11 5E
11300-ZW9-406	1-C11	27	1	15400-PF8-004	1-C11 27
11340-ZW9-000	1-C11	27	2	15422-ZW9-000	1-C14 3C
11342-ZW9-000	1-C11	27	3	15473-881-000	1-C14 3C
11381-ZW9-003	1-C12	28	1	15474-ZW9-000	1-C14 3C
				15611-921-000	1-C10 2E
				15655-ZW9-000	1-C11 27
				16000	
12000				16010-ZV4-005	1-D4 3E
12000-ZW9-405ZA	1-C11	27	4	16011-ZV4-005	1-D4 3E
12155-ZV4-A00	1-C13	29	1	16013-ZW9-003	1-D4 3E
12166-ZW9-000	1-C10	26	1	16016-ZW9-003	1-D4 3E
12209-GB4-681	1-C16	32	1	16016-ZW9-721	1-D4 3E
12210-ZW9-405ZA	1-C10	26	2	16023-ZW9-003	1-D4 3E
12216-ZE2-300	1-E8	55	1	16024-ZV4-650	1-D4 3E
	1-E11	58	1	16028-ZV4-650	1-D4 3E

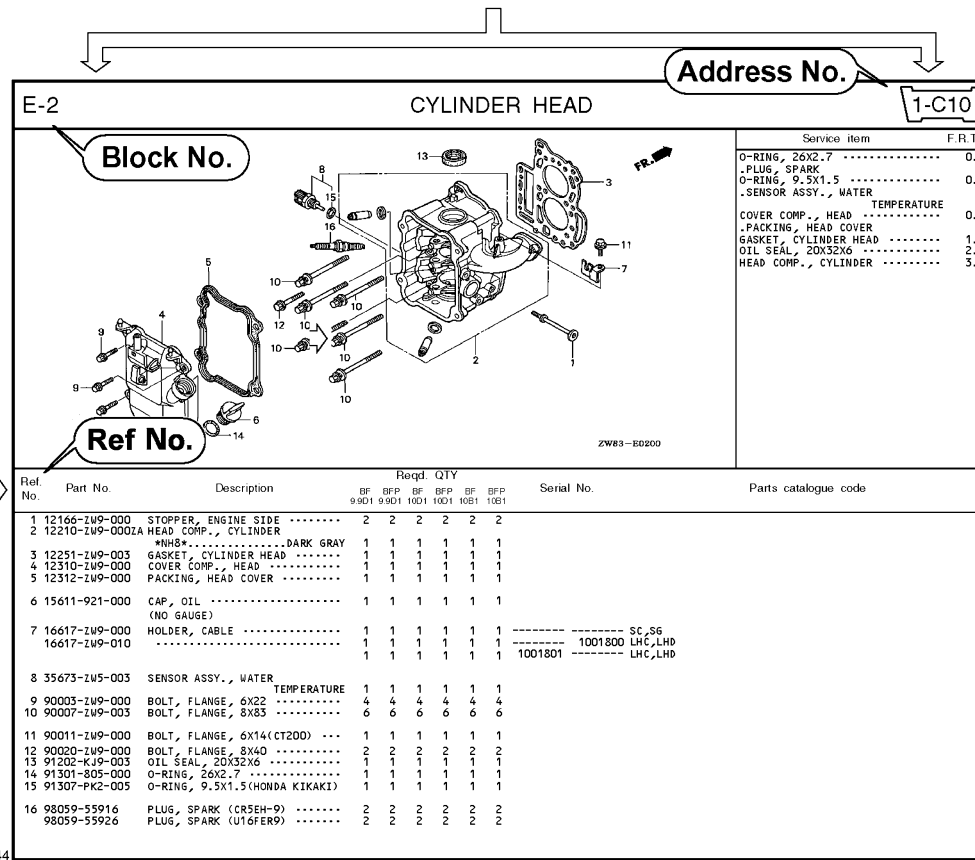

C Reference with "Part name index"

PART NAME INDEX					
Part name	Address	Page	Ref.		
[A]				BOLT,	
ABSORBER, FUEL	1-E15	62	5	BOLT,	
ARMATURE COMP.	1-D11	43	7	BOLT,	
ARM COMP., LINK JOINT	1-G6	85	18	BOLT,	
ARM COMP., SHIFT LINK	1-G6	85	14	BOLT,	
ARM COMP., TILT	1-F15	79	20		
ARM, FUEL PUMP ROCKER	1-C16	32	4		
ARM, REVERSE LOCK	1-F15	79	18		
ARM, SHIFT LINK	1-F11	74	7		
ARM, STOPPER	1-D1	33	12	BOLT,	
ARM, THROTTLE REMOTE	1-F11	74	6		
ARM, VALVE ROCKER	1-C16	32	3		
[B]					
BAG, TOOL, 160MM	1-G5	84	10		
BAND	1-G6	86	37		
BAND B1, WIRE	1-F6	69	1		
BAND, CORD	1-F3	67	18	BOLT,	
BAND, TUBE CLIP, 11MM	1-E15	63	20		
BAND, TUBE CLIP, 12.5MM	1-E15	63	19	BOLT,	

Page No.

Part catalogue structure

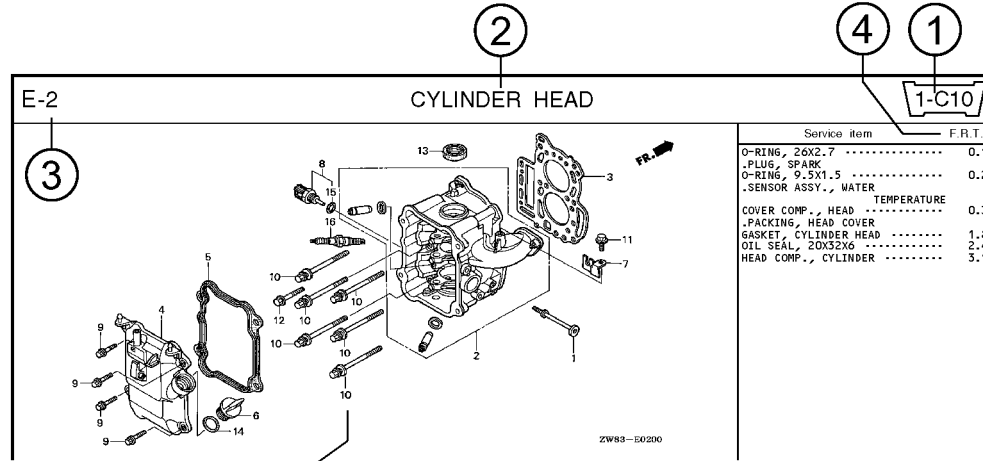

Ref. No.	Part No.	Description	Reqd. QTY						Serial No.	Parts catalogue code
			BF 9/9D1	BFP 9/9D1	BF 10D1	BFP 10D1	BF 10B1	BFP 10B1		
1	12166-ZW9-000	STOPPER, ENGINE SIDE	2	2	2	2	2	2		
2	12210-ZW9-000ZA	HEAD COMP., CYLINDER *NHS* DARK GRAY	1	1	1	1	1	1		
3	12251-ZW9-003	GASKET, CYLINDER HEAD	1	1	1	1	1	1		
4	12310-ZW9-000	COVER COMP., HEAD	1	1	1	1	1	1		
5	12312-ZW9-000	PACKING, HEAD COVER	1	1	1	1	1	1		
6	15611-921-000	CAP, OIL (NO GAUGE)	1	1	1	1	1	1		
7	16617-ZW9-000	HOLDER, CABLE	1	1	1	1	1	1	SC,SG	
	16617-ZW9-010		1	1	1	1	1	1	1001800 LHC,LHD	

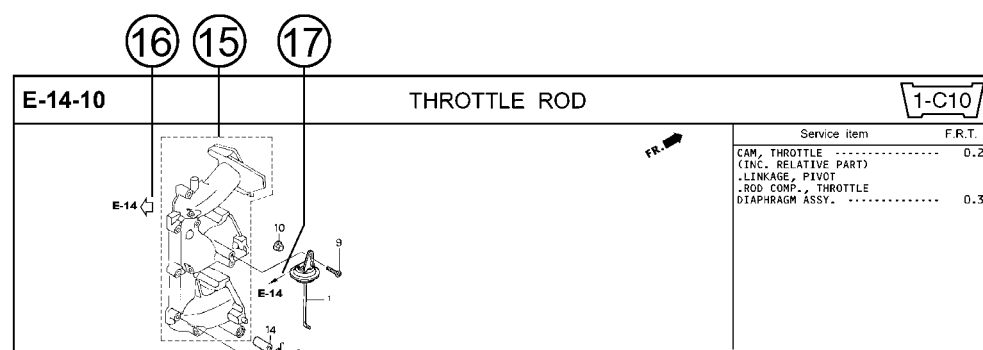

- ① **Address number**
 - Address No. is provided (in place of the page No.) to help you refer to the part with the part No. or part name.
- ② **Block title** ③ **Block number**
- ④ **Service item/Flat rate time**
- ⑤ **Reference number**
 - Title number marked with the parenthesis or parentheses indicates that it continues from the previous page.
- ⑥ **Part number** ⑦ **Honda color code**
- ⑧ **Description**
- ⑨ **Assemblies**
 - Sections framed with broken lines in the exploded view drawings are available as complete assemblies. (Their individual parts can also be obtained.)
- ⑩ **Color description**
- ⑪ **Note**
 - Notes are shown with the parentheses in the part name column.
- ⑫ **Required quantity**
 - Required QTY shown in the parenthesis or parentheses indicates the optional part.
 - Required QTY marked with "N" Indicates the optional part that should be selected as needed.
 - Required QTY indicates the number of the part used in the block.
- ⑬ **Serial number**
- ⑭ **Type**
 - When the type column is blank, it indicates that the part is applicable to all types.
 - As the type of the actual unit may differ from the "parts catalogue, type" please refer to "Models, types and applicable serial numbers" for confirmation.
- ⑮
 - Parts enclosed within a dotted line are covered in a different block.
- ⑯
 - A hollow arrow indicates the block No. for the parts enclosed within a dotted line .
- ⑰
 - A solid arrow indicates the block No. the part in question is connected to.

When the parts were revised

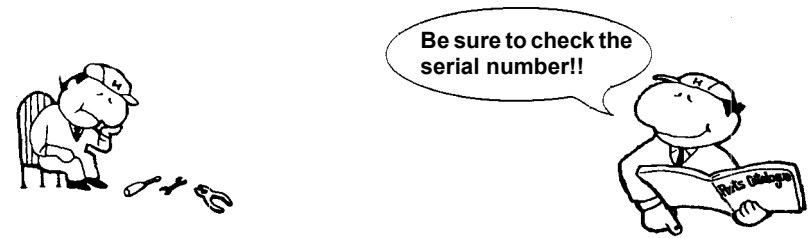

Ref. No.	Part No.	Description	Reqd. QTY						Serial No.
			BF 99D1	BFP 9.9D1	BF 10D1	BFP 10D1	BF 10B1	BFP 10B1	
1	12166-ZW9-000	STOPPER, ENGINE SIDE	2	2	2	2	2	2	
2	12210-ZW9-000ZA	HEAD COMP., CYLINDER *NHS*	1	1	1	1	1	1	
3	12251-ZW9-003	GASKET, CYLINDER HEAD	1	1	1	1	1	1	
4	12310-ZW9-000	COVER COMP., HEAD	1	1	1	1	1	1	
5	12312-ZW9-000	PACKING, HEAD COVER	1	1	1	1	1	1	
6	15611-921-000	CAP, OIL (NO GAUGE)	1	1	1	1	1	1	
7	16617-ZW9-000	HOLDER, CABLE (###)	1	1	1	1	1	1	SC, SG LHC, LHD LHC, LHD
	16617-ZW9-010	1	1	1	1	1	1	

The number has been used from the initial model without revision.

When shown at the left side, it is applicable to the models of No.1001801 and the subsequent numbers.

When shown at the right side, it is applicable to the models up to No.1001800.

• The parts listed with "###" at the end of the parts name have limited supply period (parts not for sale).

Abbreviations used in the parts catalogue

• The following abbreviations are used in the parts name column.

- A Ampere
- A.C. Alternating current
- ASSY. Assembly
- AT. Automatic transmission
- C.D.I. Capacitive discharge ignition
- COMP. ... Complete
- D.C. Direct current
- EX. Exhaust
- G.F.C.I ... Ground fault circuit interruptor
- HEX. Hexagonal
- H.S.T. Hydrostatic transmission
- FR.Front
- IN.Inlet
- L (100L) .Link (100 Links)
- L.Left
- MMMillimeter
- MT.Manual Transmission
- P.T.O.Power take off
- R.Right
- RR.Rear
- STD.Standard
- T (22T) ...Tooth (22 Teeth)
- VVolt
- WWatt

How to check the part block and serial numbers

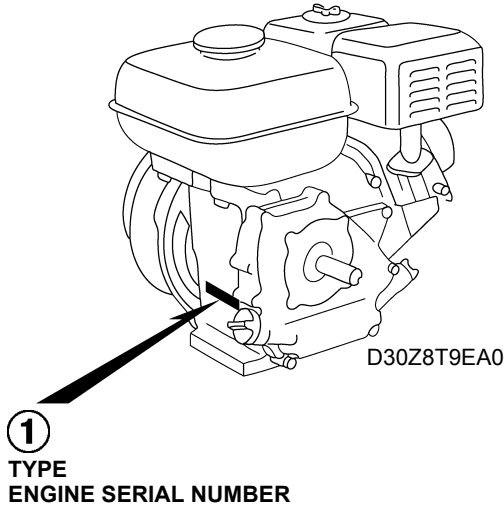
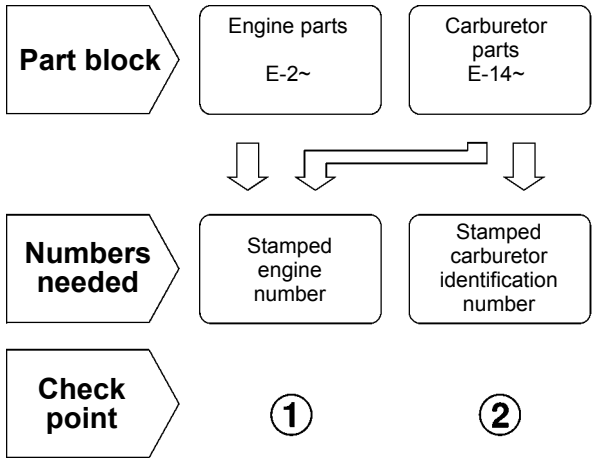

2-B
CARBURETOR IDENTIFICATION
NUMBER
EXCEPT GX340UT2-QZN2 TYPE

2-A
CARBURETOR IDENTIFICATION
NUMBER
EXCEPT GX340UT2-QZN2 TYPE

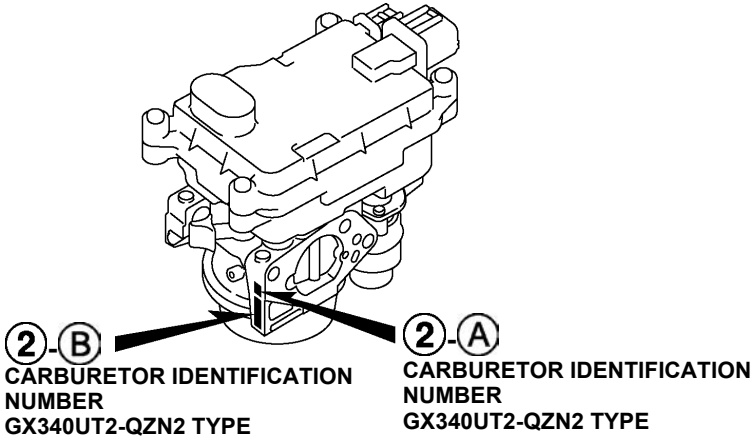
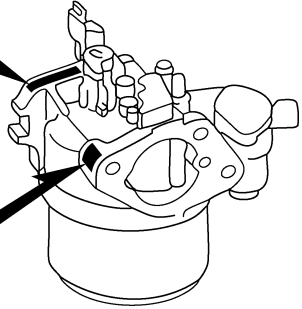

Models, parts catalogue codes and applicable serial numbers

• Models, parts catalogue codes and applicable serial Nos. given in this parts catalogue can be identified as follows.

Model	Type	Parts catalogue type	Applicable engine serial No.	Applicable carburetor identification No.	Model	Type	Parts catalogue type	Applicable engine serial No.	Applicable carburetor identification No.
GX340UT1	HA2	HA2	GCAVT-1000001~	BE80J A	GX340UT1	QXB9	QXB9	GCAVT-1000001~	BE80J A
	HX26	HX26				QXC4	QXC4		BE94D A
	LX2	LX2				QXC6	QXC6		BE80L A
	LXE4	LXE4				QXC9	QXC9		
	LXE8	LXE8				QXE4	QXE4		BE80J A
	LXQ4	LXQ4				QXE6	QXE6		
	LXU	LXU				QXE8	QXE8		
	PKT2	PKT2				QXQ4	QXQ4		
	QA2	QA2				QXU	QXU		
	QA26	QA26				SE	SE		
	QAE2	QAE2				SHQ4	SHQ4		
	QAE6	QAE6				SME0	SME0		
	QAG	QAG				SXE4	SXE4		
	QAH2	QAH2				SXE8	SXE8		
	QAP2	QAP2				SXQ4	SXQ4		
	QDW9	QDW9				VA2	VA2		
	QE	QE		VX16		VX16	BE80J A		
	QHB4	QHB4		VX8		VX8	BE80K A		
	QH4	QH4		VXB7		VXB7			
	QKA4	QKA4		VXB9		VXB9			
QNE2	QNE2	VXE2	VXE2						
QNR2	QNR2	VXE7	VXE7						
QNR6	QNR6	VXE8	VXE8						
QXB7	QXB7	VXE9	VXE9						
				BE80L A					
				BE80J A					
				BE94C A					
				BE80J A					

Model	Type	Parts catalogue type	Applicable engine serial No.	Applicable carburetor identification No.
GX340RT1	QNB2	QNB2	GCAVT-1000001~	BE80J A
	VAD2	VAD2		BE80D B/C
	VC2	VC2		BE82T A
	VDE2	VDE2		BE80D B/C
	VW12	VW12		
	VWC	VWC		BE82M B
	VWE	VWE		
	VWE2	VWE2		BE80D B/C
GX340UT2	QA2	QA2	GCBET-1000001~	BE80M A
	QNE2	QNE2		
	QZN2	QZN2		BE91A A

* Of carburetor identification numbers, only the portions underlined in the example below are used for registration.

BE 80J A KC †
 (A) (B)

Features of each type

• See the following table for the features of each type. (Items in brackets are optional)

Model Specifications / Type		GX340UT1														
		HA2	HX26	LX2	LXE4	LXE8	LXQ4	LXU	PKT2	QA2	QA26	QAE2	QAE6	QAG	QAH2	QAP2
Crankshaft	25mm Ø Straight															
	25.4mm Ø Straight									●	●	●	●	●	●	●
	20mm Ø Spline	●	●													
	30mm Ø Spline			●	●	●	●	●								
	3/16" Tapered															
	1" Thread								●							
Air cleaner	Silent	●	●	●	●	●	●	●	●	●	●	●	●	●	●	●
	Cyclone															
	Generator															
Muffler	Standard	●	●	●	●	●	●	●	●	●	●	●	●	●	●	●
	Silent															
Spark arrester		●	(●)	(●)	(●)	(●)	(●)	(●)	(●)	●	●	●	●	●	●	●
Oil alert		●	●	●	●	●	●	●	●	●	●	●	●	●	●	●
Starter motor					●	●						●	●			
Reduction		●	●	●	●	●	●	●								

Specifications		Model	GX340UT1													
		Type	QDW9	QE	QHB4	QH4	QKA4	QNE2	QNR2	QNR6	QXB7	QXB9	QXC4	QXC6	QXC9	QXE4
Crankshaft	25mm Ø Straight															
	25.4mm Ø Straight	●	●	●	●	●	●	●	●	●	●	●	●	●	●	●
	20mm Ø Spline															
	30mm Ø Spline															
	3/16" Tapered															
	1" Thread															
Air cleaner	Silent		●	●	●	●	●	●	●	●	●				●	●
	Cyclone	●										●	●	●		
	Generator															
Muffler	Standard	●	●	●	●	●	●	●	●			●	●	●	●	●
	Silent									●	●					
Spark arrester		●	●	●	(●)	●	(●)	(●)	(●)	●	●	(●)	(●)	(●)	(●)	(●)
Oil alert		●				●	●	●	●	●	●	●	●	●	●	●
Starter motor							●	●	●						●	●
Reduction																

1

Specifications		Model	GX340UT1													
		Type	QXE8	QXQ4	QXU	SE	SHQ4	SME0	SXE4	SXE8	SXQ4	VA2	VX16	VX8	VXB7	VXB9
Crankshaft	25mm Ø Straight				●	●	●	●	●	●						
	25.4mm Ø Straight	●	●	●												
	20mm Ø Spline															
	30mm Ø Spline															
	3/16" Tapered										●	●	●	●	●	●
	1" Thread															
Air cleaner	Silent	●	●	●	●	●	●	●	●	●	●	●	●	●	●	●
	Cyclone															
	Generator															
Muffler	Standard	●	●	●	●	●	●	●	●	●	●	●	●			●
	Silent													●	●	
Spark arrester		(●)	(●)	(●)	●	(●)	(●)	(●)	(●)	(●)	●	(●)	(●)	●	●	(●)
Oil alert		●	●	●			●	●	●	●	●	●	●	●	●	●
Starter motor		●					●	●	●							●
Reduction																

Specifications		Model	GX340UT1			GX340RT1							GX340UT2			
		Type	VXE7	VXE8	VXE9	QNB2	VAD2	VC2	VDE2	VW12	VWC	VWE	VWE2	QA2	QNE2	QZN2
Crankshaft	25mm Ø Straight													●	●	●
	25.4mm Ø Straight				●											
	20mm Ø Spline															
	30mm Ø Spline															
	3/16" Tapered	●	●	●		●	●	●	●	●	●	●				
	1" Thread															
Air cleaner	Silent	●	●	●	●	●		●	●			●	●	●	●	
	Cyclone															
	Generator						●			●	●					
Muffler	Standard		●		●	●		●	●			●				
	Silent	●		●									●	●	●	
Spark arrester		●	(●)	●	●	●		●	●			●	●	(●)	(●)	
Oil alert		●	●	●	●	●	●	●	●	●	●	●				
Starter motor		●	●	●	●						●	●		●	●	
Reduction																



Fuel hose, general purpose hoses and vinyl hose

- The standard part fuel hose, general purpose hose and vinyl hose may be substituted by the coiled bulk part.
- When ordering the standard part fuel hose, general purpose hose and vinyl hose use the bulk part number written in the parts catalog in brackets () underneath the part name.
- When exchanging the hose, cut and use at the specified length as mentioned in the part name.
(For the method of cutting the bulk part, and method of filling out orders etc., please refer to the instructions issued with the bulk part.)

Bulk part number of fuel hose, general purpose hose and vinyl hose.

Example: 9 5 0 0 1 - 7 5 0 0 1 - 5 0 M

Bulk part number:
Refers to the bulk part.

Marking code (fuel hose and general purpose hose)

Change code (Vinyl hose)

Indicates number mark or change sequence, however, the code for the bulk part must be strictly 0 (zero).

Types of code:

- Fuel hose
 - 2: Red outside braid (3 mm inside dia. only)
 - 5: Black inside braid
 - 3: Red (3 mm inside dia. only)
 - 4: Ash gray with red stripe (3 mm inside dia. only)
 - 6: Black

- General hose
 - 1: Ash gray
 - 2: Ash gray
 - 3: Black
 - 5: Black

- Vinyl hose
 - 1: Clear
 - 2: Black
 - 3: Light red
 - 6: Light red
 - 7: Pale black

Lengths:

- 001: 1 m (standard)
 - 003: 3 m
 - 008: 8 m
- Application or specification of some parts is not settled.

I.D code: (fuel hose and general purpose hose)

- | | | | | |
|------------|--------------------|--------------------|-----------------------------|-----------------------------|
| 30: 3.0 mm | 50: 5.0 mm | 70: 7.0 mm | 11: 11 mm | 12: 12 (outside dia. 17) mm |
| 35: 3.5 mm | 55: 5.3 mm, 5.5 mm | 75: 7.3 mm, 7.5 mm | 91: 12 (outside dia. 15) mm | 14: 14 mm |
| 45: 4.5 mm | 65: 6.5 mm | 80: 8.0 mm | 92: 12 (outside dia. 16) mm | 17: 17 mm |

ID./OD. code: (vinyl hose)

- | | | | | |
|-------------------------|--------------------------|---------------------------|---------------------------|---------------------------|
| 01: ID. 2.9, OD. 6.8 mm | 12: ID. 5.0, OD. 7.0 mm | 21: ID. 8.0, OD. 9.0 mm | 37: ID. 11.0, OD. 15.0 mm | 50: ID. 16.0, OD. 19.0 mm |
| 03: ID. 3.0, OD. 6.0 mm | 10: ID. 5.0, OD. 8.0 mm | 23: ID. 8.0, OD. 12.0 mm | 38: ID. 12.0, OD. 13.0 mm | 55: ID. 17.5, OD. 20.5 mm |
| 05: ID. 3.5, OD. 6.5 mm | 11: ID. 5.0, OD. 9.0 mm | 25: ID. 9.0, OD. 11.0 mm | 39: ID. 12.0, OD. 14.0 mm | 60: ID. 22.0, OD. 27.0 mm |
| 07: ID. 4.0, OD. 7.0 mm | 14: ID. 6.0, OD. 9.0 mm | 27: ID. 9.0, OD. 13.0 mm | 40: ID. 12.0, OD. 16.0 mm | |
| 08: ID. 4.5, OD. 6.5 mm | 17: ID. 7.0, OD. 9.0 mm | 33: ID. 10.0, OD. 14.0 mm | 43: ID. 13.0, OD. 15.0 mm | |
| 09: ID. 4.5, OD. 8.0 mm | 19: ID. 7.0, OD. 11.0 mm | 36: ID. 11.0, OD. 13.0 mm | 45: ID. 14.0, OD. 18.0 mm | |

Hose type:

- 1: Fuel hose
- 3: Vinyl hose
- 5: General hose

⊙ **CAUTION: It is DANGEROUS to confuse the fuel hose with the general purpose hose or vinyl hose.**

Never use a general purpose hose or vinyl hose in place of a fuel hose or vice versa. Always use the correct bulk part in the parts catalogue, according to the service manual or the instructions issued with the bulk part.

ENGINE GROUP

B13

E-2

CYLINDER HEAD

D 1

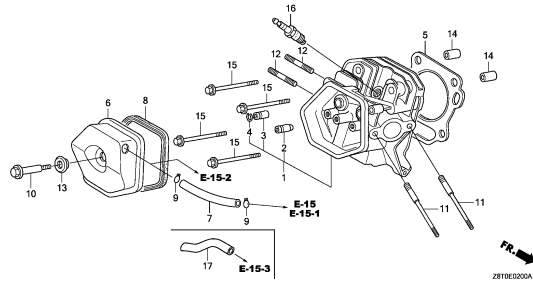

E-3

CYLINDER BARREL

D 3

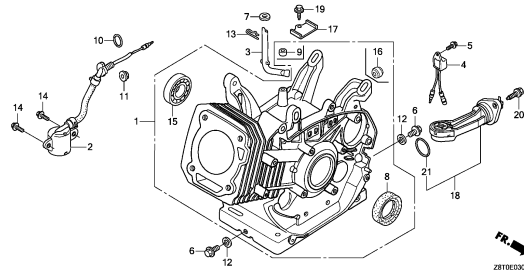

E-6

CRANKCASE COVER(1)

D 5

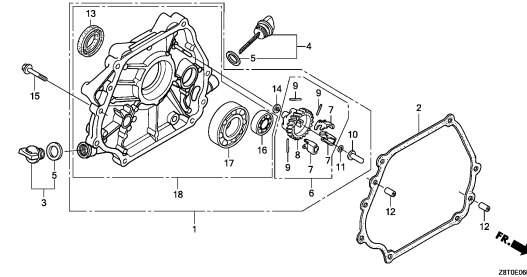

E-6-1

CRANKCASE COVER(2)

D 7

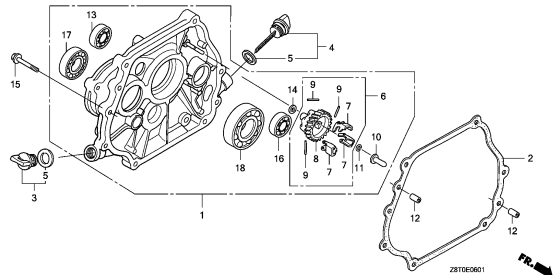

E-7

CRANKSHAFT

D 8

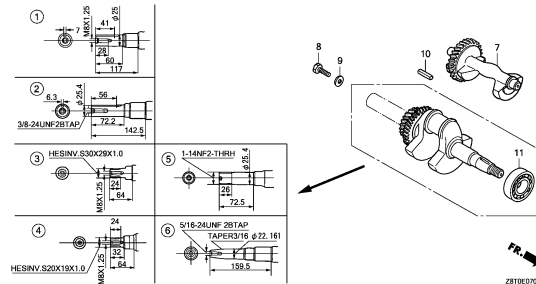

E-8

PISTON

D 9

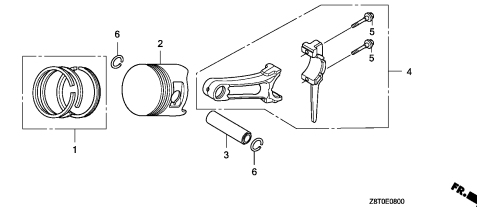

E-9

CAMSHAFT

D11

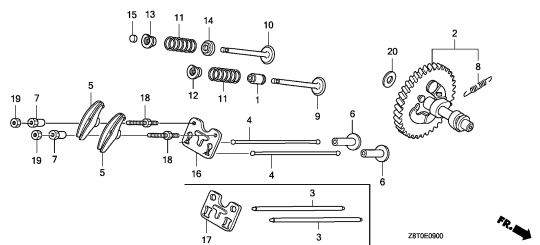

E-11

RECOIL STARTER(1)

D13

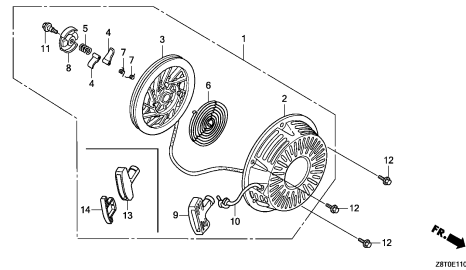

E-11-1

RECOIL STARTER(2)

D15

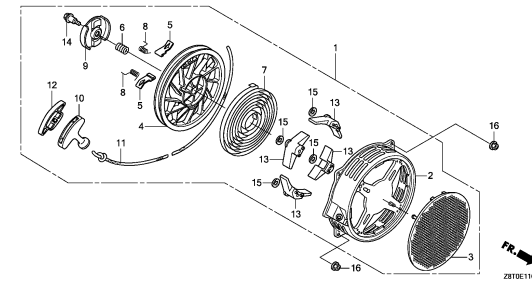

2

ENGINE GROUP

B14

E-12

FAN COVER(1)

D16

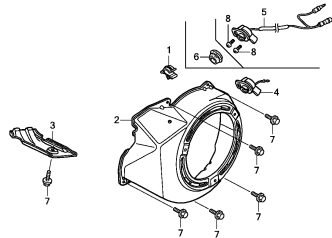

Z810E1200A

E-12-1

FAN COVER(2)

E 2

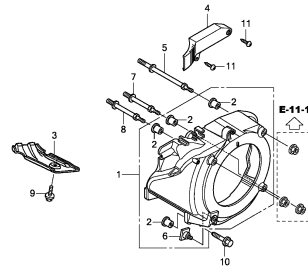

Z810E1201

E-14

CARBURETOR(1)

E 3

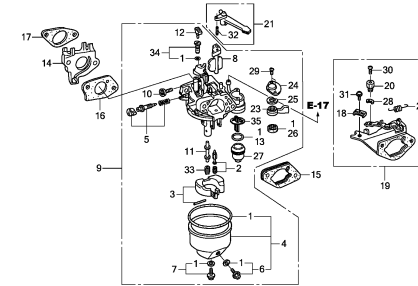

Z810E1400A

E-14-1

CARBURETOR(2)

E 7

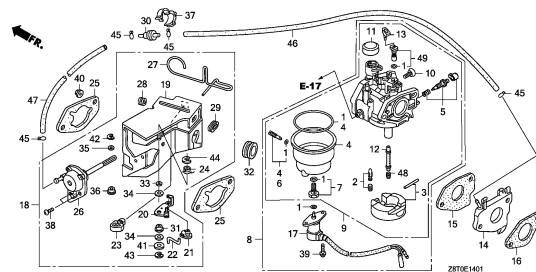

Z810E1401

E-14-2

CARBURETOR(3)

E 9

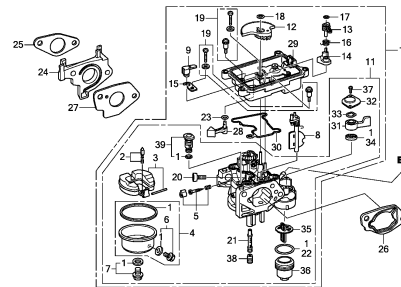

Z810E1402

E-15

AIR CLEANER(1)

E11

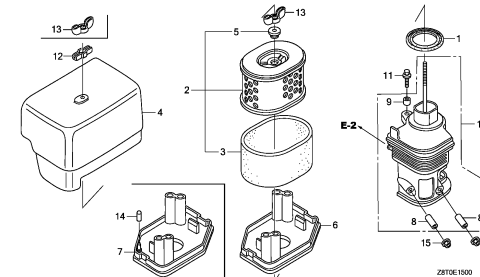

Z810E1500

E-15-1

AIR CLEANER(2)

E13

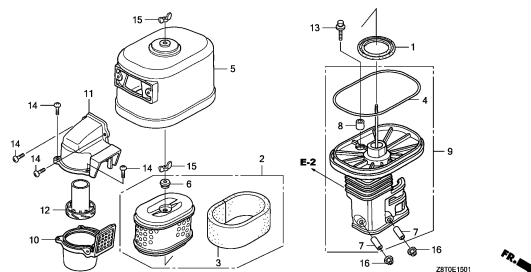

Z810E1501



E-15-2

AIR CLEANER(3)

E14

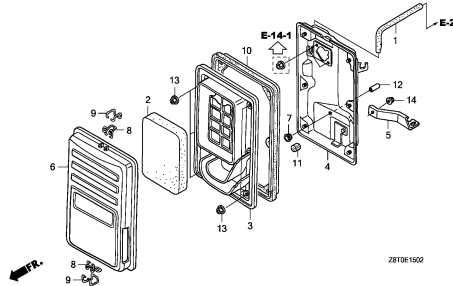

Z810E1502



E-15-3

AIR CLEANER(4)

E15

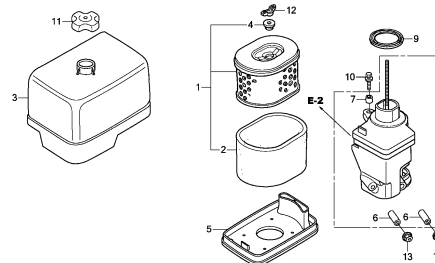

Z810E1503

2

ENGINE GROUP

B15

E-16

MUFFLER(1)

E16

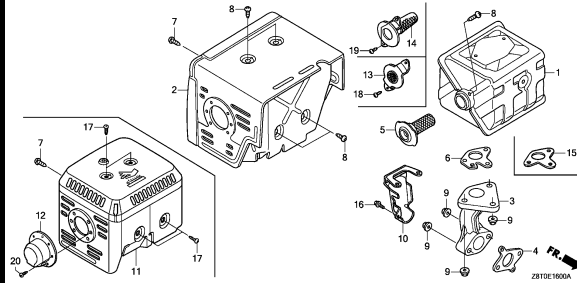

E-16-1

MUFFLER(2)

F 2

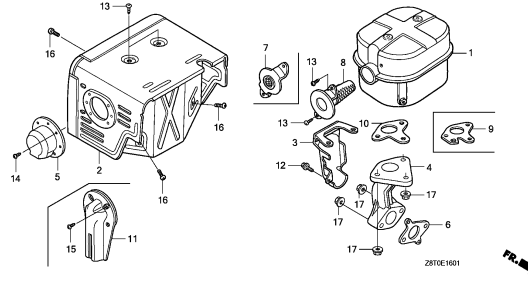

E-16-2

MUFFLER(3)

F 5

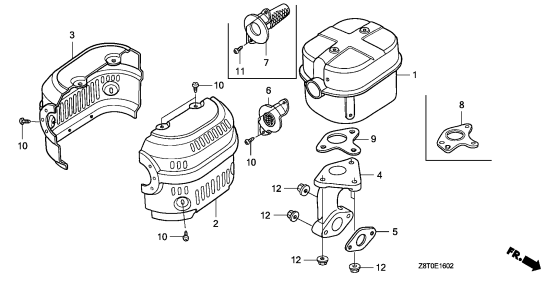

E-17

FUEL TANK

F 6

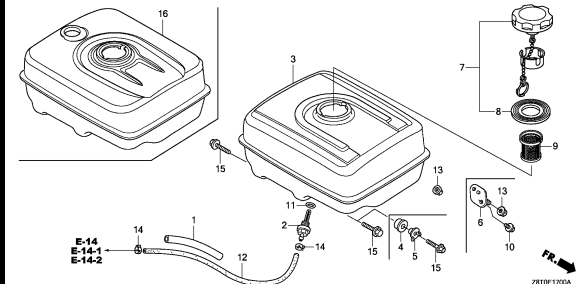

E-19

FLYWHEEL

F 8

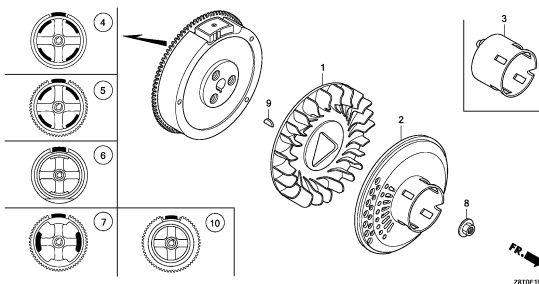

E-20

IGNITION COIL

F 9

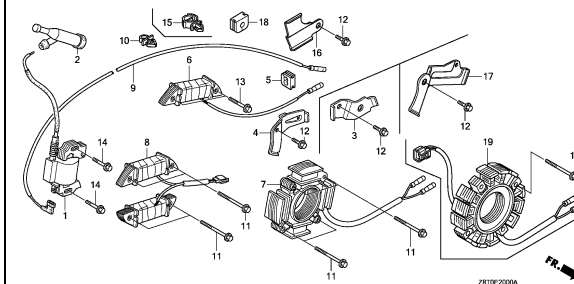

E-20-10

ELECTRONIC CONTROL UNIT

F11

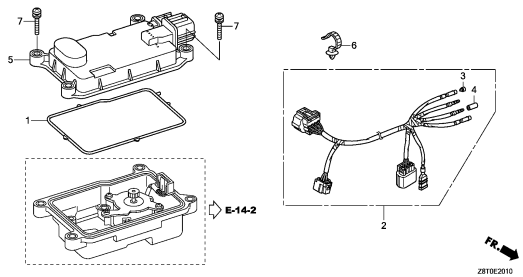

E-21

STARTER MOTOR(1)

F12

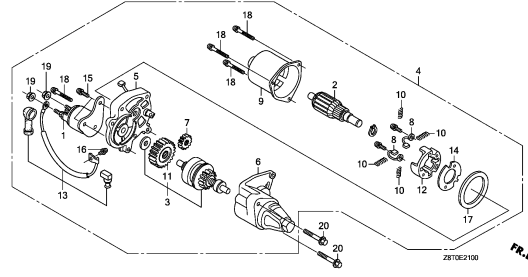

E-21-1

STARTER MOTOR(2)

F14

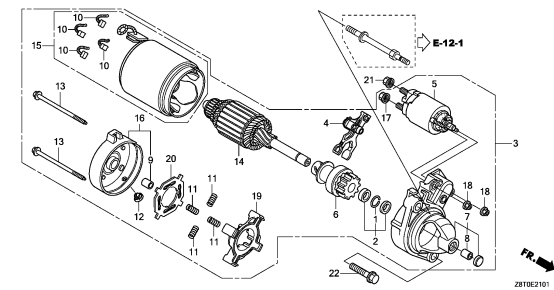

2

ENGINE GROUP

B16

E-22

CONTROL

F15

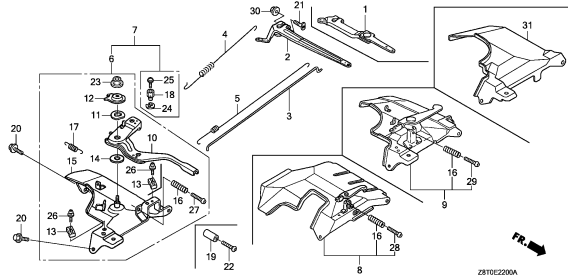

E-22-20

AUTO THROTTLE

G 2

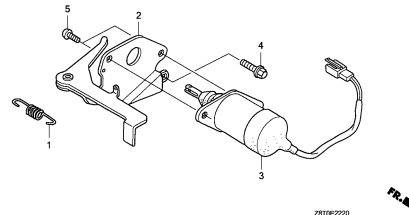

E-23

CONTROL BOX(1)

G 3

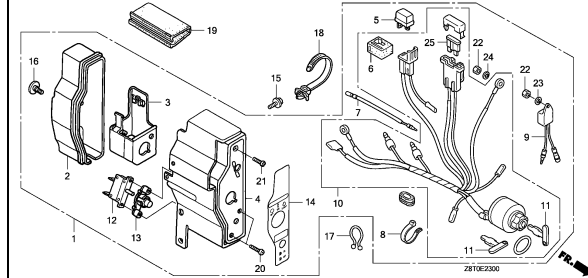

E-23-1

CONTROL BOX(2)

G 5

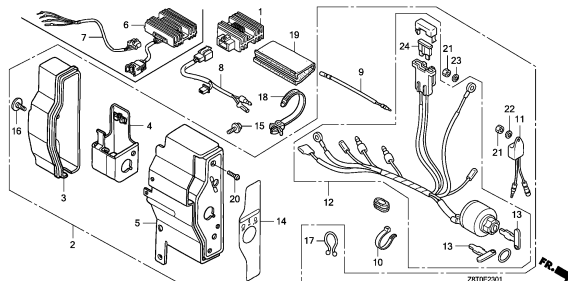

E-23-2

CONTROL BOX(3)

G 7

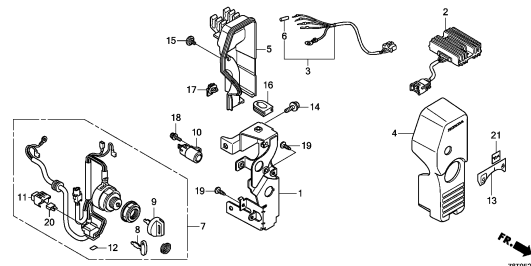

E-23-3

CONTROL BOX(4)

G 8

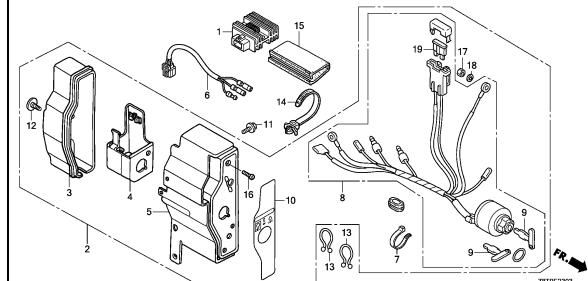

E-26

REDUCTION(1)

G 9

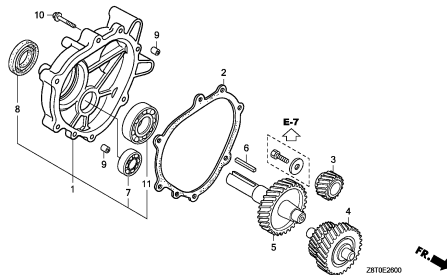

E-26-1

REDUCTION(2)

G10

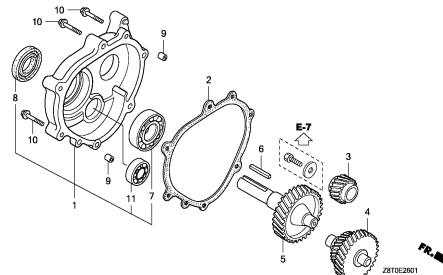

E-28

LABEL/TOOL

G11

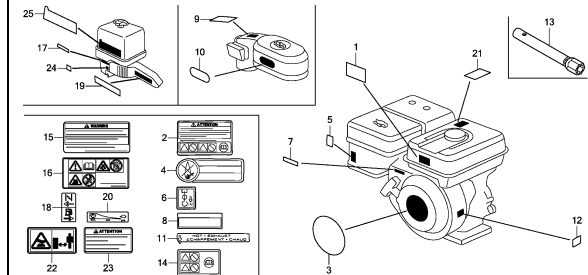

ENGINE GROUP

C 1

EOP-1

GASKET KIT

G13

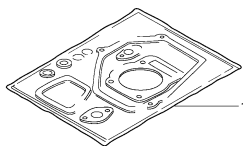

11890-X0003

EOP-2

MUFFLER COVER

G14

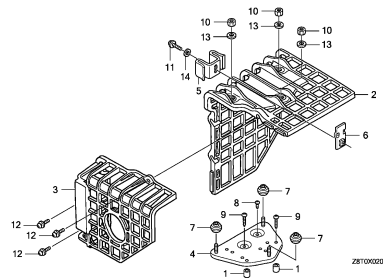

281000000

2

E-2

CYLINDER HEAD

D 1

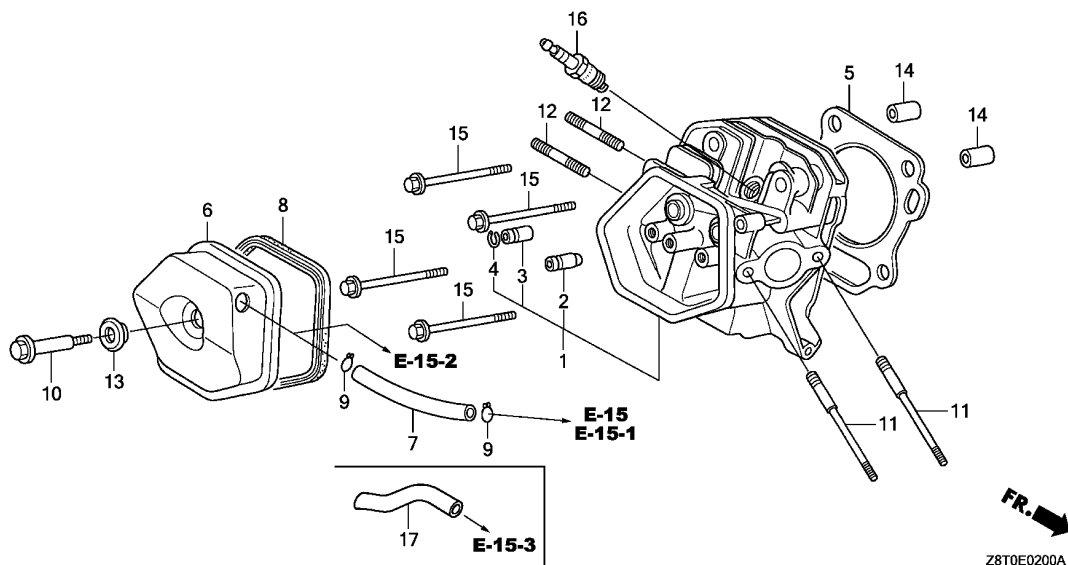

Ref. No. L.O.N. (Relative ref. Number) Description F.R.T.

Ref. No.	Part No.	Description	Reqd. QTY			Serial No.	Parts catalogue code
			GX 340 UT1	GX 340 RT1	GX 340 UT2		
1	12200-Z1C-406	HEAD COMP., CYLINDER	1	1	-		
	12210-Z5T-406	-	-	1		
2	12204-ZE2-306	GUIDE, IN. VALVE(O.S.)	1	1	1		
3	12205-ZE2-305	GUIDE, EX. VALVE(O.S.)	1	1	1		
4	12216-ZE2-300	CLIP, VALVE GUIDE	-	-	1		
5	12251-Z8T-801	GASKET, CYLINDER HEAD	1	1	-		
	12251-Z5T-003	GASKET, CYLINDER HEAD (NIPPON LEAKLESS)	-	-	1		
6	12310-ZE2-020	COVER COMP., HEAD	1	1	-	HA2, HX26, LX2, LXE4, LXE8, LXQ4, LXU, PKT2, QA2, QA26, QAE2, QAE6, QAG, QAH2, QAP2, QE, QHB4, QHQ4, QKA4, QNB2, QNE2, QNR2, QNR6, QXB7, QXB9, QXE4, QXE6, QXE8, QXQ4, QXU, SE, SHQ4, SMEO, SXE4, SXE8, SXQ4, VA2, VAD2, VC2, VDE2, VW12, VWC, VWE, VWE2, VX16, VX8, VXB7, VXB9, VXE2, VXE7, VXE8, VXE9	
	12310-ZE3-791	COVER COMP., HEAD (BREATHER TUBE JOINT)	1	-	-	QDW9, QXC4, QXC6, QXC9	
	12310-Z5T-000	COVER, CYLINDER HEAD	-	-	1		
7	95005-11105-30	TUBE, 11X105(95005-11001-30M)	1	1	-	HA2, HX26, LX2, LXE4, LXE8, LXQ4, LXU, PKT2, QA2, QA26, QAE2, QAE6, QAG, QAH2, QAP2, QE, QHB4, QHQ4, QKA4, QNB2, QNE2, QNR2, QNR6, QXB7, QXB9, QXE4, QXE6, QXE8, QXQ4, QXU, SE, SHQ4, SMEO, SXE4, SXE8, SXQ4, VA2, VAD2, VDE2, VW12, VWE2, VX16, VX8, VXB7, VXB9, VXE2, VXE7, VXE8, VXE9	
	12315-ZE3-840	TUBE, BREATHER	1	-	-	QDW9, QXC4, QXC6, QXC9	
8	12391-ZE2-020	PACKING, HEAD COVER	1	1	1		
9	17316-611-000	CLIP, BREATHER TUBE	2	-	-	QDW9, QXC4, QXC6, QXC9	
10	90014-ZE2-000	BOLT, HEAD COVER	1	1	-		
	90014-Z5T-000	-	-	1		

Ref. No.	Part No.	Description	Reqd. QTY			Serial No.	Parts catalogue code
			GX 340 UT1	GX 340 RT1	GX 340 UT2		
11	90042-ZE8-000	BOLT, STUD, 8X131.5	2	2	2	-----	HA2, HX26, LX2, LXE4, LXE8, LXQ4, LXU, PKT2, QA2, QA26, QAE2, QAE6, QAG, QAH2, QAP2, QDW9, QE, QHB4, QHQ4, QKA4, QNB2, QNE2, QNR2, QNR6, QXB7, QXB9, QXC4, QXC6, QXC9, QXE4, QXE6, QXE8, QXQ4, QXU, QZN2, SE, SHQ4, SMEO, SXE4, SXE8, SXQ4, VA2, VAD2, VDE2, VW12, VWE2, VX16, VX8, VXB7, VXB9, VXE2, VXE7, VXE8, VXE9
	90042-ZE3-700	BOLT, STUD, 8X106	-	2	-	-----	VC2, VWC, VWE
12	92900-08032-0E	BOLT, STUD, 8X32	2	2	2	-----	HA2, HX26, LX2, LXE4, LXE8, LXQ4, LXU, PKT2, QA2, QA26, QAE2, QAE6, QAG, QAH2, QAP2, QDW9, QE, QHB4, QHQ4, QKA4, QNB2, QNE2, QNR2, QNR6, QXB7, QXB9, QXC4, QXC6, QXC9, QXE4, QXE6, QXE8, QXQ4, QXU, QZN2, SE, SHQ4, SMEO, SXE4, SXE8, SXQ4, VA2, VAD2, VDE2, VW12, VWE2, VX16, VX8, VXB7, VXB9, VXE2, VXE7, VXE8, VXE9
	90047-ZE3-791	BOLT, STUD, 8X40	-	2	-	-----	VWC, VWE
13	90441-ZE2-010	WASHER COMP., HEAD COVER	1	1	1		
14	94301-12200	DOWEL PIN, 12X20	2	2	2		
15	95701-10080-00	BOLT, FLANGE, 10X80	4	4	4		
16	98079-55846	PLUG, SPARK(BPR5ES) (NGK)	(1)	(1)	(1)	-----	HA2, HX26, LX2, LXE4, LXE8, LXQ4, LXU, PKT2, QA2, QA26, QAE2, QAE6, QAG, QAH2, QAP2, QDW9, QE, QHB4, QHQ4, QKA4, QNB2, QNE2, QNR2, QNR6, QXB7, QXB9, QXC4, QXC6, QXC9, QXE4, QXE6, QXE8, QXQ4, QXU, QZN2, SE, SHQ4, SMEO, SXE4, SXE8, SXQ4, VA2, VAD2, VDE2, VW12, VWE2, VX16, VX8, VXB7, VXB9, VXE2, VXE7, VXE8, VXE9
	98079-56855	PLUG, SPARK(W20EPR-U) (DENSO)	1	1	1	-----	HA2, HX26, LX2, LXE4, LXE8, LXQ4, LXU, PKT2, QA2, QA26, QAE2, QAE6, QAG, QAH2, QAP2, QDW9, QE, QHB4, QHQ4, QKA4, QNB2, QNE2, QNR2, QNR6, QXB7, QXB9, QXC4, QXC6, QXC9, QXE4, QXE6, QXE8, QXQ4, QXU, QZN2, SE, SHQ4, SMEO, SXE4, SXE8, SXQ4, VA2, VAD2, VDE2, VW12, VWE2, VX16, VX8, VXB7, VXB9, VXE2, VXE7, VXE8, VXE9
	98079-56876	PLUG, SPARK(BPR6ES)	1	1	1	-----	HA2, HX26, LX2, LXE4, LXE8, LXQ4, LXU, PKT2, QA2, QA26, QAE2, QAE6, QAG, QAH2, QAP2, QDW9, QE, QHB4, QHQ4, QKA4, QNB2, QNE2, QNR2, QNR6, QXB7, QXB9, QXC4, QXC6, QXC9, QXE4, QXE6, QXE8, QXQ4, QXU, QZN2, SE, SHQ4, SMEO, SXE4, SXE8, SXQ4, VA2, VAD2, VDE2, VW12, VWE2, VX16, VX8, VXB7, VXB9, VXE2, VXE7, VXE8, VXE9
	98079-55855	PLUG, SPARK(W16EPR-U) (DENSO)	(1)	(1)	(1)	-----	HX26, LX2, LXE4, LXE8, LXQ4, LXU, PKT2, QA2, QA26, QAE2, QAE6, QAG, QAH2, QAP2, QDW9, QE, QHB4, QHQ4, QKA4, QNB2, QNE2, QNR2, QNR6, QXB7, QXB9, QXC4, QXC6, QXC9, QXE4, QXE6, QXE8, QXQ4, QXU, QZN2, SE, SHQ4, SMEO, SXE4, SXE8, SXQ4, VA2, VAD2, VDE2, VW12, VWE2, VX16, VX8, VXB7, VXB9, VXE2, VXE7, VXE8, VXE9
	98079-55846	PLUG, SPARK(BPR5ES) (NGK)	-	1	-	-----	VC2, VWC, VWE
	98079-55855	PLUG, SPARK(W16EPR-U) (DENSO)	-	1	-	-----	VC2, VWC, VWE
17	12357-25T-010	TUBE, BREATHER	-	-	1		

Ref. No.	Part No.	Description	Reqd. QTY			Serial No.	Parts catalogue code
			GX 340 UT1	GX 340 RT1	GX 340 UT2		
7	90446-KE1-000	WASHER, 8.2X17X0.8	1	1	1	-----	HA2, HX26, LX2, LXE4, LXE8, LXQ4, LXU, PKT2, QA2, QA26, QAE2, QAE6, QAG, QAH2, QAP2, QDW9, QE, QHB4, QHQ4, QKA4, QNB2, QNE2, QNR2, QNR6, QXB7, QXB9, QXC4, QXC6, QXC9, QXE4, QXE6, QXE8, QXQ4, QXU, SE, SHQ4, SMEO, SXE4, SXE8, SXQ4, VA2, VAD2, VC2, VDE2, VW12, VWC, VWE, VWE2, VX16, VX8, VXB7, VXB9, VXE2, VXE7, VXE8, VXE9
8	91201-z1c-003	OIL SEAL, 35X52X8	1	1	1		
9	91203-952-771	OIL SEAL, 8X14X5	1	1	1	-----	HA2, HX26, LX2, LXE4, LXE8, LXQ4, LXU, PKT2, QA2, QA26, QAE2, QAE6, QAG, QAH2, QAP2, QDW9, QE, QHB4, QHQ4, QKA4, QNB2, QNE2, QNR2, QNR6, QXB7, QXB9, QXC4, QXC6, QXC9, QXE4, QXE6, QXE8, QXQ4, QXU, SE, SHQ4, SMEO, SXE4, SXE8, SXQ4, VA2, VAD2, VC2, VDE2, VW12, VWC, VWE, VWE2, VX16, VX8, VXB7, VXB9, VXE2, VXE7, VXE8, VXE9
10	91353-671-004	O-RING, 14MM(NOK)	1	1	1	-----	HA2, HX26, LX2, LXE4, LXE8, LXQ4, LXU, PKT2, QA2, QA26, QAE2, QAE6, QAG, QAH2, QAP2, QDW9, QKA4, QNB2, QNE2, QNR2, QNR6, QXB7, QXB9, QXC4, QXC6, QXC9, QXE4, QXE6, QXE8, QXQ4, QXU, SMEO, SXE4, SXE8, SXQ4, VA2, VAD2, VC2, VDE2, VW12, VWC, VWE, VWE2, VX16, VX8, VXB7, VXB9, VXE2, VXE7, VXE8, VXE9
11	94050-10000	NUT, FLANGE, 10MM	1	1	1	-----	HA2, HX26, LX2, LXE4, LXE8, LXQ4, LXU, PKT2, QA2, QA26, QAE2, QAE6, QAG, QAH2, QAP2, QDW9, QKA4, QNB2, QNE2, QNR2, QNR6, QXB7, QXB9, QXC4, QXC6, QXC9, QXE4, QXE6, QXE8, QXQ4, QXU, SMEO, SXE4, SXE8, SXQ4, VA2, VAD2, VC2, VDE2, VW12, VWC, VWE, VWE2, VX16, VX8, VXB7, VXB9, VXE2, VXE7, VXE8, VXE9
12	94109-12000	WASHER, DRAIN PLUG, 12MM	2	2	2		
13	94251-10000	PIN, LOCK, 10MM	1	1	1	-----	HA2, HX26, LX2, LXE4, LXE8, LXQ4, LXU, PKT2, QA2, QA26, QAE2, QAE6, QAG, QAH2, QAP2, QDW9, QE, QHB4, QHQ4, QKA4, QNB2, QNE2, QNR2, QNR6, QXB7, QXB9, QXC4, QXC6, QXC9, QXE4, QXE6, QXC9, QXE4, QXE6, QXE8, QXQ4, QXU, SE, SHQ4, SMEO, SXE4, SXE8, SXQ4, VA2, VAD2, VC2, VDE2, VW12, VWC, VWE, VWE2, VX16, VX8, VXB7, VXB9, VXE2, VXE7, VXE8, VXE9
14	95701-06012-00	BOLT, FLANGE, 6X12	2	2	2	-----	HA2, HX26, LX2, LXE4, LXE8, LXQ4, LXU, PKT2, QA2, QA26, QAE2, QAE6, QAG, QAH2, QAP2, QDW9, QKA4, QNB2, QNE2, QNR2, QNR6, QXB7, QXB9, QXC4, QXC6, QXC9, QXE4, QXE6, QXE8, QXQ4, QXU, SMEO, SXE4, SXE8, SXQ4, VA2, VAD2, VC2, VDE2, VW12, VWC, VWE, VWE2, VX16, VX8, VXB7, VXB9, VXE2, VXE7, VXE8, VXE9
15	96100-62020-00	BEARING, RADIAL BALL, 6202 ..	1	1	1		
16	96205-10010	PLUG, CONE TYPE, 10X10	1	-	-	-----	QE, QHB4, QHQ4, SE, SHQ4
17	32115-z5t-w00	BRACKET A, HARNESS	-	-	1	-----	QZN2
18	35480-z5t-w01	SWITCH ASSY., OIL LEVEL	-	-	1	-----	QZN2
19	90013-883-000	BOLT, FLANGE, 6X12(CT200) ...	-	-	1	-----	QZN2
20	90029-888-000	BOLT, FLANGE, 6X16(CT200) ...	-	-	2	-----	QZN2
21	91309-z6L-000	O-RING, 37.9X2.4	-	-	1	-----	QZN2



Ref. No.	Part No.	Description	Reqd. QTY			Serial No.	Parts catalogue code
			GX 340 UT1	GX 340 RT1	GX 340 UT2		
7	16511-ZE8-000	WEIGHT, GOVERNOR	3	3	3	-----	PKT2,QA2,QA26,QA2,QA6,QAG,QA2,QAP2,QDW9,QE,QHB4,QHQ4,QKA4,QNB2,QNE2,QNR2,QNR6,QXB7,QXB9,QXC4,QXC6,QXC9,QXE4,QXE6,QXE8,QXQ4,QXU SE,SHQ4,SMEO,SXE4,SXE8,SXQ4,VA2,VAD2,VC2,VDE2,VW12,VWC,VWE,VWE2,VX16,VX8,VXB7,VXB9,VXE2,VXE7,VXE8,VXE9
8	16512-ZE3-000	HOLDER, GOVERNOR WEIGHT	1	1	1	-----	PKT2,QA2,QA26,QA2,QA6,QAG,QA2,QAP2,QDW9,QE,QHB4,QHQ4,QKA4,QNB2,QNE2,QNR2,QNR6,QXB7,QXB9,QXC4,QXC6,QXC9,QXE4,QXE6,QXE8,QXQ4,QXU SE,SHQ4,SMEO,SXE4,SXE8,SXQ4,VA2,VAD2,VC2,VDE2,VW12,VWC,VWE,VWE2,VX16,VX8,VXB7,VXB9,VXE2,VXE7,VXE8,VXE9
9	16513-ZE2-000	PIN, GOVERNOR WEIGHT	3	3	3	-----	PKT2,QA2,QA26,QA2,QA6,QAG,QA2,QAP2,QDW9,QE,QHB4,QHQ4,QKA4,QNB2,QNE2,QNR2,QNR6,QXB7,QXB9,QXC4,QXC6,QXC9,QXE4,QXE6,QXE8,QXQ4,QXU SE,SHQ4,SMEO,SXE4,SXE8,SXQ4,VA2,VAD2,VC2,VDE2,VW12,VWC,VWE,VWE2,VX16,VX8,VXB7,VXB9,VXE2,VXE7,VXE8,VXE9
10	16531-Z0A-000	SLIDER, GOVERNOR	1	1	1	-----	PKT2,QA2,QA26,QA2,QA6,QAG,QA2,QAP2,QDW9,QE,QHB4,QHQ4,QKA4,QNB2,QNE2,QNR2,QNR6,QXB7,QXB9,QXC4,QXC6,QXC9,QXE4,QXE6,QXE8,QXQ4,QXU SE,SHQ4,SMEO,SXE4,SXE8,SXQ4,VA2,VAD2,VC2,VDE2,VW12,VWC,VWE,VWE2,VX16,VX8,VXB7,VXB9,VXE2,VXE7,VXE8,VXE9
11	90602-ZE1-000	CLIP, GOVERNOR HOLDER	1	1	1	-----	PKT2,QA2,QA26,QA2,QA6,QAG,QA2,QAP2,QDW9,QE,QHB4,QHQ4,QKA4,QNB2,QNE2,QNR2,QNR6,QXB7,QXB9,QXC4,QXC6,QXC9,QXE4,QXE6,QXE8,QXQ4,QXU SE,SHQ4,SMEO,SXE4,SXE8,SXQ4,VA2,VAD2,VC2,VDE2,VW12,VWC,VWE,VWE2,VX16,VX8,VXB7,VXB9,VXE2,VXE7,VXE8,VXE9
12	90701-HC4-000	DOWEL PIN, 8X12	2	2	2	-----	PKT2,QA2,QA26,QA2,QA6,QAG,QA2,QAP2,QDW9,QE,QHB4,QHQ4,QKA4,QNB2,QNE2,QNR2,QNR6,QXB7,QXB9,QXC4,QXC6,QXC9,QXE4,QXE6,QXE8,QXQ4,QXU QZN2,SE,SHQ4,SMEO,SXE4,SXE8,SXQ4,VA2,VAD2,VC2,VDE2,VW12,VWC,VWE,VWE2,VX16,VX8,VXB7,VXB9,VXE2,VXE7,VXE8,VXE9
13	91201-Z1C-003	OIL SEAL, 35X52X8	1	1	1	-----	PKT2,QA2,QA26,QA2,QA6,QAG,QA2,QAP2,QDW9,QE,QHB4,QHQ4,QKA4,QNB2,QNE2,QNR2,QNR6,QXB7,QXB9,QXC4,QXC6,QXC9,QXE4,QXE6,QXE8,QXQ4,QXU QZN2,SE,SHQ4,SMEO,SXE4,SXE8,SXQ4,VA2,VAD2,VC2,VDE2,VW12,VWC,VWE,VWE2,VX16,VX8,VXB7,VXB9,VXE2,VXE7,VXE8,VXE9
14	94101-06800	WASHER, PLAIN, 6MM	1	1	1	-----	PKT2,QA2,QA26,QA2,QA6,QAG,QA2,QAP2,QDW9,QE,QHB4,QHQ4,QKA4,QNB2,QNE2,QNR2,QNR6,QXB7,QXB9,QXC4,QXC6,QXC9,QXE4,QXE6,QXE8,QXQ4,QXU SE,SHQ4,SMEO,SXE4,SXE8,SXQ4,VA2,VAD2,VC2,VDE2,VW12,VWC,VWE,VWE2,VX16,VX8,VXB7,VXB9,VXE2,VXE7,VXE8,VXE9
15	95701-08040-00	BOLT, FLANGE, 8X40	7	7	7	-----	PKT2,QA2,QA26,QA2,QA6,QAG,QA2,QAP2,QDW9,QE,QHB4,QHQ4,QKA4,QNB2,QNE2,QNR2,QNR6,QXB7,QXB9,QXC4,QXC6,QXC9,QXE4,QXE6,QXE8,QXQ4,QXU QZN2,SE,SHQ4,SMEO,SXE4,SXE8,SXQ4,VA2,VAD2,VC2,VDE2,VW12,VWC,VWE,VWE2,VX16,VX8,VXB7,VXB9,VXE2,VXE7,VXE8,VXE9
16	96100-62020-00	BEARING, RADIAL BALL, 6202 ..	1	1	1	-----	PKT2,QA2,QA26,QA2,QA6,QAG,QA2,QAP2,QDW9,QE,QHB4,QHQ4,QKA4,QNB2,QNE2,QNR2,QNR6,QXB7,QXB9,QXC4,QXC6,QXC9,QXE4,QXE6,QXE8,QXQ4,QXU QZN2,SE,SHQ4,SMEO,SXE4,SXE8,SXQ4,VA2,VAD2,VC2,VDE2,VW12,VWC,VWE,VWE2,VX16,VX8,VXB7,VXB9,VXE2,VXE7,VXE8,VXE9
17	96100-62070-00	BEARING, RADIAL BALL, 6207 ..	1	1	1	-----	PKT2,QA2,QA26,QA2,QA6,QAG,QA2,QAP2,QDW9,QE,QHB4,QHQ4,QKA4,QNB2,QNE2,QNR2,QNR6,QXB7,QXB9,QXC4,QXC6,QXC9,QXE4,QXE6,QXE8,QXQ4,QXU QZN2,SE,SHQ4,SMEO,SXE4,SXE8,SXQ4,VA2,VAD2,VC2,VDE2,VW12,VWC,VWE,VWE2,VX16,VX8,VXB7,VXB9,VXE2,VXE7,VXE8,VXE9
18	11300-Z5T-W10	COVER ASSY., CRANKCASE	-	-	1	-----	QZN2



E-6-1

CRANKCASE COVER(2)

D 7

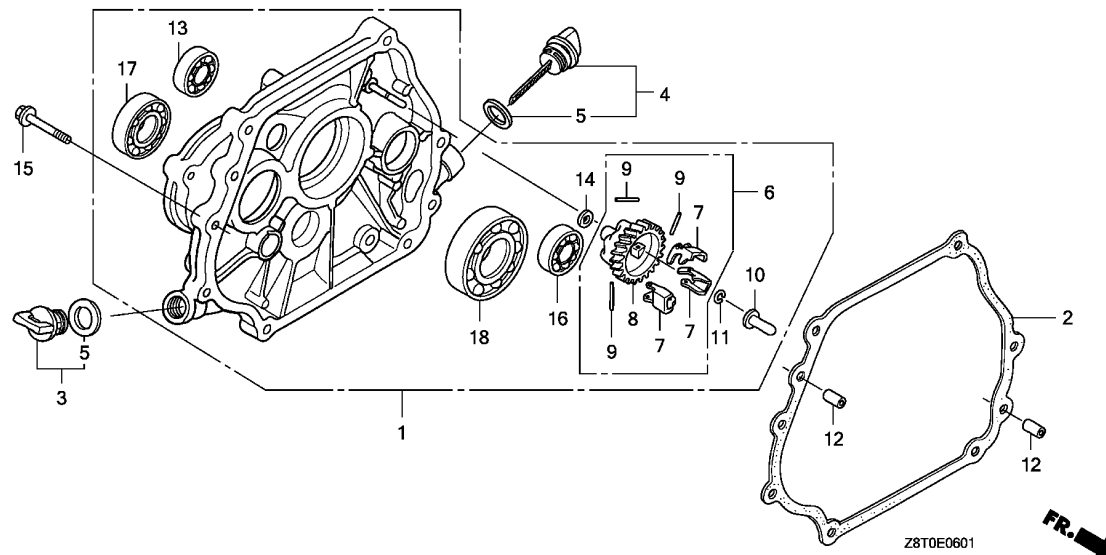

Ref. No.	L.O.N.	(Relative ref. Number) Description	F.R.T.
----------	--------	------------------------------------	--------

Ref. No.	Part No.	Description	Reqd. QTY			Serial No.	Parts catalogue code
			GX 340 UT1	GX 340 RT1	GX 340 UT2		
1	11300-ZE3-614	COVER ASSY., CRANKCASE	1	-	-	HA2,HX26,LX2,LXE4,LXE8,LXQ4,LXU	
2	11381-ZE3-801	PACKING, CASE COVER	1	-	-	HA2,HX26,LX2,LXE4,LXE8,LXQ4,LXU	
3	15600-Z0T-820	CAP ASSY., OIL FILLER	1	-	-	HA2,HX26,LX2,LXE4,LXE8,LXQ4,LXU	
4	15600-Z1C-000	CAP ASSY., OIL FILLER	1	-	-	HA2,HX26,LX2,LXE4,LXE8,LXQ4,LXU	
5	15625-Z0T-800	PACKING, OIL FILLER CAP	2	-	-	HA2,HX26,LX2,LXE4,LXE8,LXQ4,LXU	
6	16510-ZE3-000	GOVERNOR ASSY.	1	-	-	HA2,HX26,LX2,LXE4,LXE8,LXQ4,LXU	
7	16511-ZE8-000	WEIGHT, GOVERNOR	3	-	-	HA2,HX26,LX2,LXE4,LXE8,LXQ4,LXU	
8	16512-ZE3-000	HOLDER, GOVERNOR WEIGHT	1	-	-	HA2,HX26,LX2,LXE4,LXE8,LXQ4,LXU	
9	16513-ZE2-000	PIN, GOVERNOR WEIGHT	3	-	-	HA2,HX26,LX2,LXE4,LXE8,LXQ4,LXU	
10	16531-Z0A-000	SLIDER, GOVERNOR	1	-	-	HA2,HX26,LX2,LXE4,LXE8,LXQ4,LXU	
11	90602-ZE1-000	CLIP, GOVERNOR HOLDER	1	-	-	HA2,HX26,LX2,LXE4,LXE8,LXQ4,LXU	
12	90701-HC4-000	DOWEL PIN, 8X12	2	-	-	HA2,HX26,LX2,LXE4,LXE8,LXQ4,LXU	
13	91009-KJ1-003	BEARING, RADIAL BALL, 6202 (NTN)	1	-	-	HA2,HX26,LX2,LXE4,LXE8,LXQ4,LXU	
14	94101-06800	WASHER, PLAIN, 6MM	1	-	-	HA2,HX26,LX2,LXE4,LXE8,LXQ4,LXU	
15	95701-08040-00	BOLT, FLANGE, 8X40	7	-	-	HA2,HX26,LX2,LXE4,LXE8,LXQ4,LXU	
16	96100-62020-00	BEARING, RADIAL BALL, 6202 ..	1	-	-	HA2,HX26,LX2,LXE4,LXE8,LXQ4,LXU	
17	96100-62040-00	BEARING, RADIAL BALL, 6204 ..	1	-	-	HA2,HX26,LX2,LXE4,LXE8,LXQ4,LXU	
18	96100-62070-00	BEARING, RADIAL BALL, 6207 ..	1	-	-	HA2,HX26,LX2,LXE4,LXE8,LXQ4,LXU	

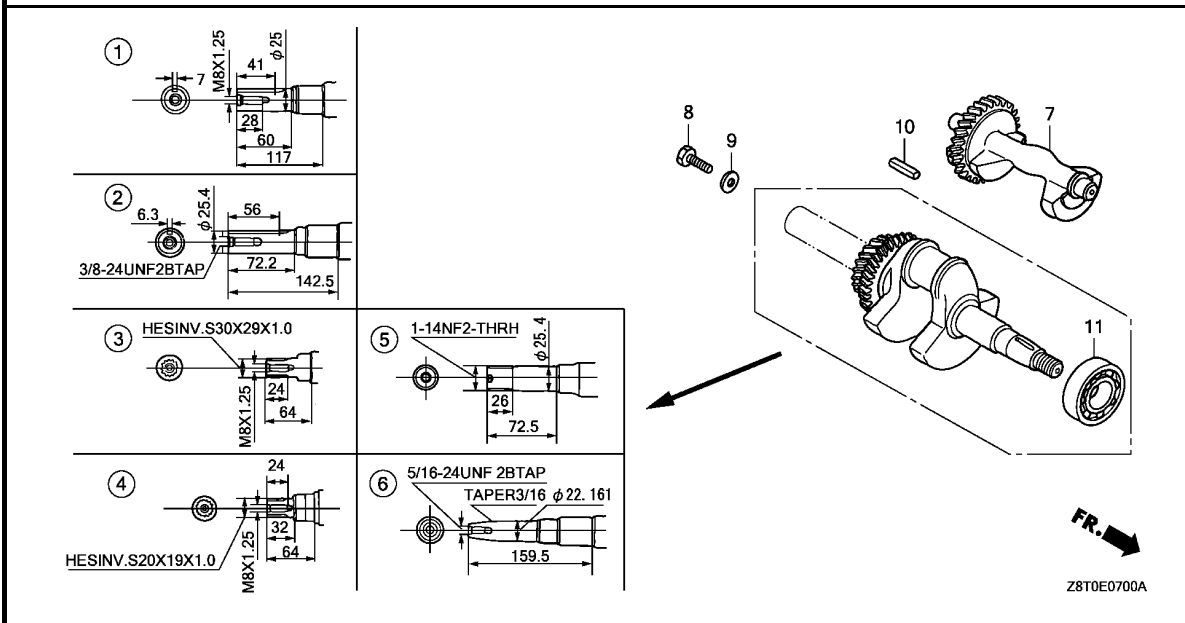

Ref. No.	L.O.N.	(Relative ref. Number) Description	F.R.T.
----------	--------	------------------------------------	--------

Ref. No.	Part No.	Description	Reqd. QTY			Serial No.	Parts catalogue code
			GX 340 UT1	GX 340 RT1	GX 340 UT2		
1	13310-ZE3-020	CRANKSHAFT COMP.	1	-	-	SE, SHQ4, SME0, SXE4, SXE8, SXQ4	
	13310-ZF6-W12	-	-	1		
2	13310-ZE3-602	CRANKSHAFT COMP.	1	1	-	QA2, QA26, QAE2, QAE6, QAG, QAH2, QAP2, QDW9, QE, QHB4, QHQ4, QKA4, QNB2, QNE2, QNR2, QNR6, QXC4, QXC6, QXC9, QXE4, QXE6, QXE8, QXQ4, QXU	
	13310-ZK3-601	1	-	-	QXB7, QXB9	
3	13310-ZE3-612	CRANKSHAFT COMP.	1	-	-	LX2, LXE4, LXE8, LXQ4, LXU	
4	13310-ZE3-641	CRANKSHAFT COMP.	1	-	-	HA2, HX26	
5	13310-ZE3-652	CRANKSHAFT COMP.	1	-	-	PKT2	
6	13310-ZE3-672	CRANKSHAFT COMP.	1	1	-	VA2, VAD2, VC2, VDE2, VW12, VWC, VWE, VWE2, VX16, VX8, VXE2, VXE8	
	13310-ZK3-671	1	-	-	VXB7, VXB9, VXE7, VXE9	
7	13351-ZE3-010	WEIGHT, BALANCER	1	1	1		
8	95701-08025-00	BOLT, FLANGE, 8X25	1	-	-	HA2, HX26	
	90107-959-003	BOLT, HEX., 8X25	1	-	-	LX2, LXE4, LXE8, LXQ4, LXU	
9	90473-842-000	WASHER, 8MM	1	-	-	HA2, HX26	
	90473-ZE3-010	1	-	-	LX2, LXE4, LXE8, LXQ4, LXU	
10	90745-ZE2-600	KEY, 6.3X6.3X43	1	1	1	HA2, HX26, QA2, QA26, QAE2, QAE6, QAG, QAH2, QAP2, QDW9, QE, QHQ4, QKA4, QNB2, QNE2, QNR2, QNR6, QXB7, QXB9, QXC4, QXC6, QXC9, QXE4, QXE6, QXE8, QXQ4, QXU, QZN2	
	90741-889-810	KEY, 7X7X33 (YELLOW) (O/S)	(1)	-	-	SE, SHQ4, SME0, SXE4, SXE8, SXQ4	
	90741-805-000	KEY, 7X7X33	1	-	-	SE, SHQ4, SXE4, SXE8, SXQ4	
11	96100-62070-00	BEARING, RADIAL BALL, 6207 ..	1	1	-		
	91001-ZF6-013	BEARING, RADIAL BALL, 6207SH	-	-	1		



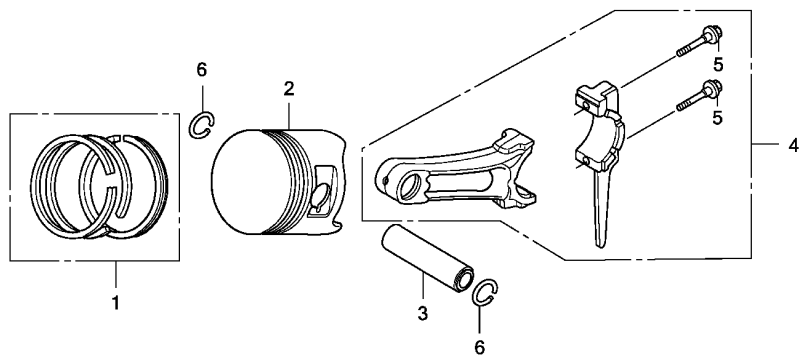

Ref. L.O.N. (Relative ref. Number) F.R.T.
No. Description

Ref. No.	Part No.	Description	Reqd. QTY			Serial No.	Parts catalogue code
			GX 340 UT1	GX 340 RT1	GX 340 UT2		
1	13010-Z5L-004	RING SET, PISTON(STD.)					
		(TEIKOKU)	1	1	-		
	13011-Z5L-004	RING SET, PISTON(0.25)					
		(TEIKOKU)	(1)	(1)	-		
	13012-Z5L-004	RING SET, PISTON(0.50)					
		(TEIKOKU)	(1)	(1)	-		
	13013-Z5L-004	RING SET, PISTON(0.75)					
		(TEIKOKU)	(1)	(1)	-		
	13010-Z5R-004	RING SET, PISTON(STD.)					
		(TEIKOKU)	-	-	1		
	13010-Z5T-003	RING SET, PISTON(STD.) (RIKEN)					
		(TEIKOKU)	-	-	1		
	13011-Z5R-004	RING SET, PISTON(0.25)					
		(TEIKOKU)	-	-	(1)		
	13011-Z5T-003	RING SET, PISTON(0.25) (RIKEN)					
		(TEIKOKU)	-	-	(1)		
	13012-Z5R-004	RING SET, PISTON(0.50)					
		(TEIKOKU)	-	-	(1)		
	13012-Z5T-003	RING SET, PISTON(0.50) (RIKEN)					
		(TEIKOKU)	-	-	(1)		
	13013-Z5R-004	RING SET, PISTON(0.75)					
		(TEIKOKU)	-	-	(1)		
	13013-Z5T-003	RING SET, PISTON(0.75) (RIKEN)					
		(TEIKOKU)	-	-	(1)		
2	13101-ZE3-W01	PISTON(STD.)	1	1	-		
	13102-ZE3-W01	PISTON(0.25)	(1)	(1)	-		
	13103-ZE3-W01	PISTON(0.50)	(1)	(1)	-		
	13104-ZE3-W01	PISTON(0.75)	(1)	(1)	-		
	13101-Z5T-800	PISTON(STD.)	-	-	1		
	13102-Z5T-800	PISTON(0.25)	-	-	(1)		
	13103-Z5T-800	PISTON(0.50)	-	-	(1)		
	13104-Z5T-800	PISTON(0.75)	-	-	(1)		
3	13111-ZF6-000	PIN, PISTON	1	1	-		

Z8T0E0800



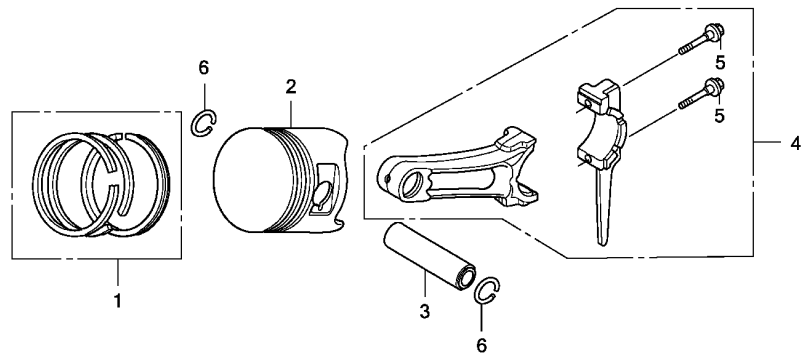

Z8T0E0800



Ref. No.	Part No.	Description	Reqd. QTY			Serial No.	Parts catalogue code
			GX 340 UT1	GX 340 RT1	GX 340 UT2		
(3)	13111-Z5T-000	PIN, PISTON	-	-	1		
4	13200-Z1C-000	ROD ASSY., CONNECTING(STD.) -	1	1	1		
	13200-ZE3-315	ROD ASSY., CONNECTING (0.25 UNDER SIZE)	(1)	(1)	-		
	13200-Z1C-305	-	-	(1)		
5	90001-ZE8-000	BOLT, CONNECTING ROD	2	2	2		
6	90601-ZE3-000	CLIP, PISTON PIN, 20MM	2	2	2		



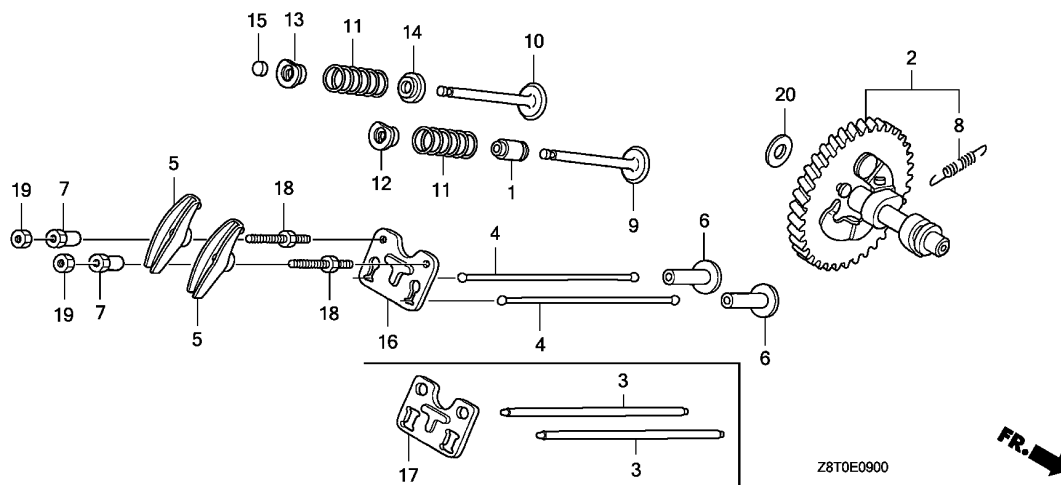

Ref. No. L.O.N. (Relative ref. Number) Description F.R.T.

Ref. No.	Part No.	Description	Reqd. QTY			Serial No.	Parts catalogue code
			GX 340 UT1	GX 340 RT1	GX 340 UT2		
1	12209-ZE8-003	SEAL, VALVE STEM	1	1	1		
2	14100-ZE3-020	CAMSHAFT ASSY.	1	1	-	-----	HA2, HX26, LX2, LXE4, LXE8, LXQ4, LXU, PKT2, QA2, QA26, QAE2, QAE6, QAG, QAH2, QAP2, QDW9, QE, QHB4, QHQ4, QKA4, QNB2, QNE2, QNR2, QNR6, QXC4, QXC6, QXC9, QXE4, QXE6, QXE8, QXQ4, QXU, SE, SHQ4, SMED, SXE4, SXE8, SXQ4, VA2, VAD2, VC2, VDE2, VW12, VWC, VWE, VWE2, VX16, VX8, VXE2, VXE8
	14100-ZK3-870	1	-	-	-----	QXB7, VXB7, VXE7
	14100-ZK3-880	1	-	-	-----	QXB9, VXB9, VXE9
	14100-Z5K-810	-	-	1		
3	14410-ZK6-880	ROD COMP., PUSH	2	-	-	-----	QXB9, VXB9, VXE9
4	14410-Z1C-000	ROD, PUSH	2	2	2	-----	HA2, HX26, LX2, LXE4, LXE8, LXQ4, LXU, PKT2, QA2, QA26, QAE2, QAE6, QAG, QAH2, QAP2, QDW9, QE, QHB4, QHQ4, QKA4, QNB2, QNE2, QNR2, QNR6, QXB7, QXC4, QXC6, QXC9, QXE4, QXE6, QXE8, QXQ4, QXU, QZN2, SE, SHQ4, SMED, SXE4, SXE8, SXQ4, VA2, VAD2, VC2, VDE2, VW12, VWC, VWE, VWE2, VX16, VX8, VXB7, VXE2, VXE7, VXE8
5	14431-ZE2-010	ARM, VALVE ROCKER	2	2	2		
6	14441-ZE2-000	LIFTER, VALVE	2	2	2		
7	14451-ZE1-013	PIVOT, ROCKER ARM	2	2	2		
8	14568-ZE1-000	SPRING, WEIGHT RETURN	1	1	1		
9	14711-ZE3-000	VALVE, IN.	1	1	-		
	14711-Z5T-000	-	-	1		
10	14721-ZE3-000	VALVE, EX.	1	1	-		
	14721-Z5T-000	-	-	1		
11	14751-Z1C-000	SPRING, VALVE	2	2	2		
12	14771-Z8S-000	RETAINER, IN. VALVE SPRING ..	1	1	1		
13	14773-Z8S-000	RETAINER, EX. VALVE SPRING ..	1	1	-		
	14771-Z8S-000	RETAINER, IN. VALVE SPRING ..	-	-	1		
		(EXHAUST SIDE)	-	-	1		
14	14775-ZE2-010	SEAT, VALVE SPRING	1	1	1		

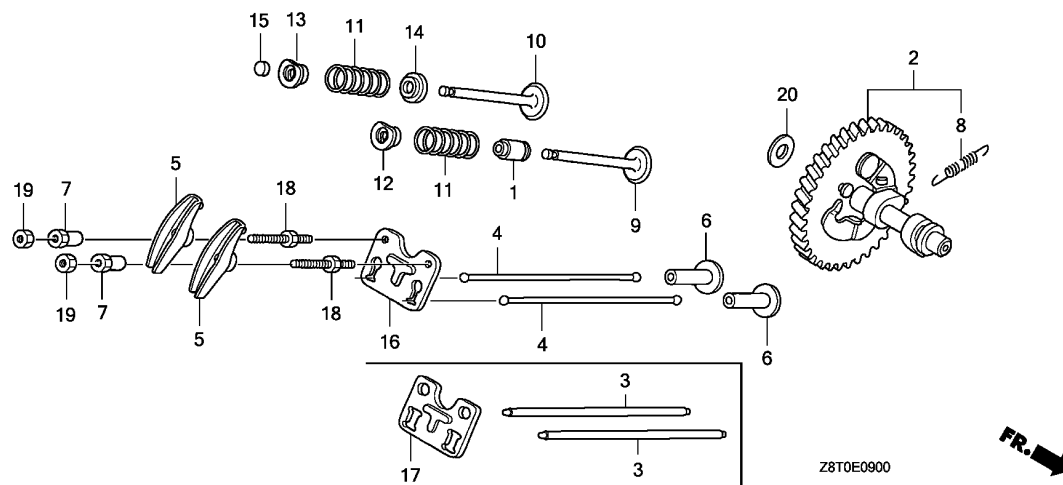

Ref. No.	Part No.	Description	Reqd. QTY			Serial No.	Parts catalogue code
			GX 340 UT1	GX 340 RT1	GX 340 UT2		
15	14781-ZE2-000	ROTATOR, VALVE	1	1	-		
16	14791-ZE2-010	GUIDE, PUSH ROD	1	1	-	-----	HA2, HX26, LX2, LXE4, LXE8, LXQ4, LXU, PKT2, QA2, QA26, QAE2, QAE6, QAG, QAH2, QAP2, QDW9, QE, QHB4, QHQ4, QKA4, QNB2, QNE2, QNR2, QNR6, QXB7, QXC4, QXC6, QXC9, QXE4, QXE6, QXE8, QXQ4, QXU, SE, SHQ4, SMEO, SXE4, SXE8, SXQ4, VA2, VAD2, VC2, VDE2, VW12, VWC, VVE, VWE2, VX16, VX8, VXB7, VXE2, VXE7, VXE8
	14791-Z1D-000	-	-	1		
17	14791-ZK6-880	GUIDE, PUSH ROD	1	-	-	-----	QXB9, VXB9, VXE9
18	90012-ZE0-010	BOLT, PIVOT, 8MM	2	2	2		
19	90206-ZE1-000	NUT, PIVOT ADJUSTING	2	2	2		
20	90413-ZK6-880	WASHER, THRUST, 16.1MM	1	-	-	-----	QXB9, VXB9, VXE9



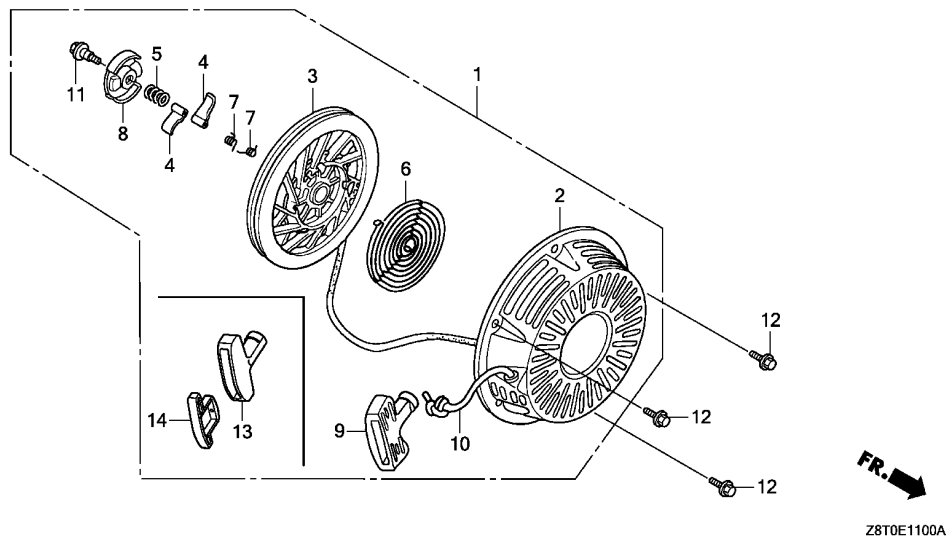

Ref. No.	L.O.N.	(Relative ref. Number)	Description	F.R.T.
----------	--------	------------------------	-------------	--------

Ref. No.	Part No.	Description	Reqd. QTY			Serial No.	Parts catalogue code
			GX 340 UT1	GX 340 RT1	GX 340 UT2		
1	28400-ZE3-W01ZP	STARTER ASSY., RECOIL *R280*.....POWER RED	1	1	-	-----	HA2, HX26, LX2, LXE4, LXE8, LXQ4, LXU, PKT2, QA2, QA26, QAE2, QAE6, QAG, QAH2, QAP2, QE, QHB4, QHQ4, QKA4, QNB2, QNE2, QNR2, QNR6, QXB7, QXB9, QXC4, QXC6, QXC9, QXE4, QXE6, QXE8, QXQ4, QXU, SE, SHQ4, SMEO, SXE4, SXE8, SXQ4, VA2, VAD2, VC2, VDE2, VW12, VX16, VX8, VXB7, VXB9, VXE2, VXE7, VXE8, VXE9
	28400-ZE3-W01ZB	*NH1*.....BLACK	1	1	-	-----	PKT2, QA2, QAE2, QAP2, QDW9, QKA4, QNR2, QXC9, QXQ4, QXU, SHQ4, SMEO, VC2
	28400-ZE3-W01ZH	*NH105*...MAT BLACK (#15-#20)	1	1	-	-----	VDE2, VW12, VWC, VWE, VWE2, VXB7, VXB9, VXE2, VXE7, VXE9
	28400-ZE3-W01ZC	*T34*.....SIMPSON BLUE	1	-	-	-----	QA2
	28400-ZE3-W01ZE	*T41*...BARTELL BLUE METALLIC	1	-	-	-----	QA2, QA26
	28400-Z5T-003ZB	*NH1*.....BLACK	-	-	1	-----	QA2
	28400-Z5T-003ZA	*R280*.....POWER RED	-	-	1	-----	QA2, QNE2
2	28410-ZE3-W01ZP	CASE COMP., RECOIL STARTER *R280*.....POWER RED	1	1	1	-----	HA2, HX26, LX2, LXE4, LXE8, LXQ4, LXU, PKT2, QA2, QA26, QAE2, QAE6, QAG, QAH2, QAP2, QE, QHB4, QHQ4, QKA4, QNB2, QNE2, QNR2, QNR6, QXB7, QXB9, QXC4, QXC6, QXC9, QXE4, QXE6, QXE8, QXQ4, QXU, SE, SHQ4, SMEO, SXE4, SXE8, SXQ4, VA2, VAD2, VC2, VDE2, VW12, VX16, VX8, VXB7, VXB9, VXE2, VXE7, VXE8, VXE9
	28410-ZE3-W01ZB	*NH1*.....BLACK	1	1	1	-----	PKT2, QA2, QAE2, QAP2, QDW9, QKA4, QNR2, QXC9, QXQ4, QXU, SHQ4, SMEO, VC2
	28410-ZE3-W01ZH	*NH105*...MAT BLACK (#15-#20)	1	1	-	-----	VDE2, VW12, VWC, VWE, VWE2, VXB7, VXB9, VXE2, VXE7, VXE9
	28410-ZE3-W01ZD	*T34*.....SIMPSON BLUE	1	-	-	-----	QA2
	28410-ZE3-W01ZF	*T41*...BARTELL BLUE METALLIC	1	-	-	-----	QA2, QA26
3	28421-ZE3-W01	PULLEY, RECOIL STARTER	1	1	1	-----	HA2, HX26, LX2, LXE4, LXE8, LXQ4, LXU, PKT2, QA2, QA26, QAE2, QAE6, QAG, QAH2, QAP2, QDW9, QE, QHB4, QHQ4, QKA4, QNB2, QNE2, QNR2, QNR6, QXB7, QXB9, QXC4, QXC6, QXC9, QXE4, QXE6, QXE8, QXQ4, QXU, SE, SHQ4, SMEO, SXE4, SXE8, SXQ4, VA2, VAD2, VC2, VDE2, VW12, VWC, VWE, VWE2, VX16, VX8, VXB7, VXB9, VXE2, VXE7, VXE8, VXE9

Ref. No.	Part No.	Description	Reqd. QTY			Serial No.	Parts catalogue code
			GX 340 UT1	GX 340 RT1	GX 340 UT2		
4	28422-ZE2-W01	RATCHET, STARTER	2	2	2	-----	HA2, HX26, LX2, LXE4, LXE8, LXQ4, LXU, PKT2, QA2, QA26, QAE2, QAE6, QAG, QAH2, QAP2, QDW9, QE, QHB4, QHQ4, QKA4, QNB2, QNE2, QNR2, QNR6, QXB7, QXB9, QXC4, QXC6, QXC9, QXE4, QXE6, QXE8, QXQ4, QXU, SE, SHQ4, SMEO, SXE4, SXE8, SXQ4, VAD2, VAD2, VC2, VDE2, VW12, VWC, VWE, VWE2, VX16, VX8, VXB7, VXB9, VXE2, VXE7, VXE8, VXE9
5	28441-ZE2-W01	SPRING, FRICTION	1	1	1	-----	HA2, HX26, LX2, LXE4, LXE8, LXQ4, LXU, PKT2, QA2, QA26, QAE2, QAE6, QAG, QAH2, QAP2, QDW9, QE, QHB4, QHQ4, QKA4, QNB2, QNE2, QNR2, QNR6, QXB7, QXB9, QXC4, QXC6, QXC9, QXE4, QXE6, QXE8, QXQ4, QXU, SE, SHQ4, SMEO, SXE4, SXE8, SXQ4, VAD2, VAD2, VC2, VDE2, VW12, VWC, VWE, VWE2, VX16, VX8, VXB7, VXB9, VXE2, VXE7, VXE8, VXE9
6	28442-ZE2-W01	SPRING, STARTER RETURN	1	1	1	-----	HA2, HX26, LX2, LXE4, LXE8, LXQ4, LXU, PKT2, QA2, QA26, QAE2, QAE6, QAG, QAH2, QAP2, QDW9, QE, QHB4, QHQ4, QKA4, QNB2, QNE2, QNR2, QNR6, QXB7, QXB9, QXC4, QXC6, QXC9, QXE4, QXE6, QXE8, QXQ4, QXU, SE, SHQ4, SMEO, SXE4, SXE8, SXQ4, VAD2, VAD2, VC2, VDE2, VW12, VWC, VWE, VWE2, VX16, VX8, VXB7, VXB9, VXE2, VXE7, VXE8, VXE9
7	28443-ZE2-W01	SPRING, RATCHET	2	2	2	-----	HA2, HX26, LX2, LXE4, LXE8, LXQ4, LXU, PKT2, QA2, QA26, QAE2, QAE6, QAG, QAH2, QAP2, QDW9, QE, QHB4, QHQ4, QKA4, QNB2, QNE2, QNR2, QNR6, QXB7, QXB9, QXC4, QXC6, QXC9, QXE4, QXE6, QXE8, QXQ4, QXU, SE, SHQ4, SMEO, SXE4, SXE8, SXQ4, VAD2, VAD2, VC2, VDE2, VW12, VWC, VWE, VWE2, VX16, VX8, VXB7, VXB9, VXE2, VXE7, VXE8, VXE9
8	28444-ZE2-W01	RETAINER, SPRING	1	1	1	-----	HA2, HX26, LX2, LXE4, LXE8, LXQ4, LXU, PKT2, QA2, QA26, QAE2, QAE6, QAG, QAH2, QAP2, QDW9, QE, QHB4, QHQ4, QKA4, QNB2, QNE2, QNR2, QNR6, QXB7, QXB9, QXC4, QXC6, QXC9, QXE4, QXE6, QXE8, QXQ4, QXU, SE, SHQ4, SMEO, SXE4, SXE8, SXQ4, VAD2, VAD2, VC2, VDE2, VW12, VWC, VWE, VWE2, VX16, VX8, VXB7, VXB9, VXE2, VXE7, VXE8, VXE9
9	28461-ZE2-W02	GRIP, STARTER	1	1	-	-----	
10	28462-ZE3-W01	ROPE, RECOIL STARTER	1	1	1	-----	HA2, HX26, LX2, LXE4, LXE8, LXQ4, LXU, PKT2, QA2, QA26, QAE2, QAE6, QAG, QAH2, QAP2, QDW9, QE, QHB4, QHQ4, QKA4, QNB2, QNE2, QNR2, QNR6, QXB7, QXB9, QXC4, QXC6, QXC9, QXE4, QXE6, QXE8, QXQ4, QXU, SE, SHQ4, SMEO, SXE4, SXE8, SXQ4, VAD2, VAD2, VC2, VDE2, VW12, VWC, VWE, VWE2, VX16, VX8, VXB7, VXB9, VXE2, VXE7, VXE8, VXE9
11	90004-ZE2-W01	SCREW, CENTER	1	1	1	-----	HA2, HX26, LX2, LXE4, LXE8, LXQ4, LXU, PKT2, QA2, QA26, QAE2, QAE6, QAG, QAH2, QAP2, QDW9, QE, QHB4, QHQ4, QKA4, QNB2, QNE2, QNR2, QNR6, QXB7, QXB9, QXC4, QXC6, QXC9, QXE4, QXE6, QXE8, QXQ4, QXU, SE, SHQ4, SMEO, SXE4, SXE8, SXQ4, VAD2, VAD2, VC2, VDE2, VW12, VWC, VWE, VWE2, VX16, VX8, VXB7, VXB9, VXE2, VXE7, VXE8, VXE9
12	90008-ZE2-003	BOLT, FLANGE, 6X10	3	3	3	-----	HA2, HX26, LX2, LXE4, LXE8, LXQ4, LXU, PKT2, QA2, QA26, QAE2, QAE6, QAG, QAH2, QAP2, QDW9, QE, QHB4, QHQ4, QKA4, QNB2, QNE2, QNR2, QNR6, QXB7, QXB9, QXC4, QXC6, QXC9, QXE4, QXE6, QXE8, QXQ4, QXU, SE, SHQ4, SMEO, SXE4, SXE8, SXQ4, VAD2, VAD2, VC2, VDE2, VW12, VWC, VWE, VWE2, VX16, VX8, VXB7, VXB9, VXE2, VXE7, VXE8, VXE9
13	28461-Z5T-003	GRIP, STARTER	-	-	1	-----	QA2, QNE2
14	28463-Z5T-003	GRIP, REINFORCEMENT	-	-	1	-----	QA2, QNE2



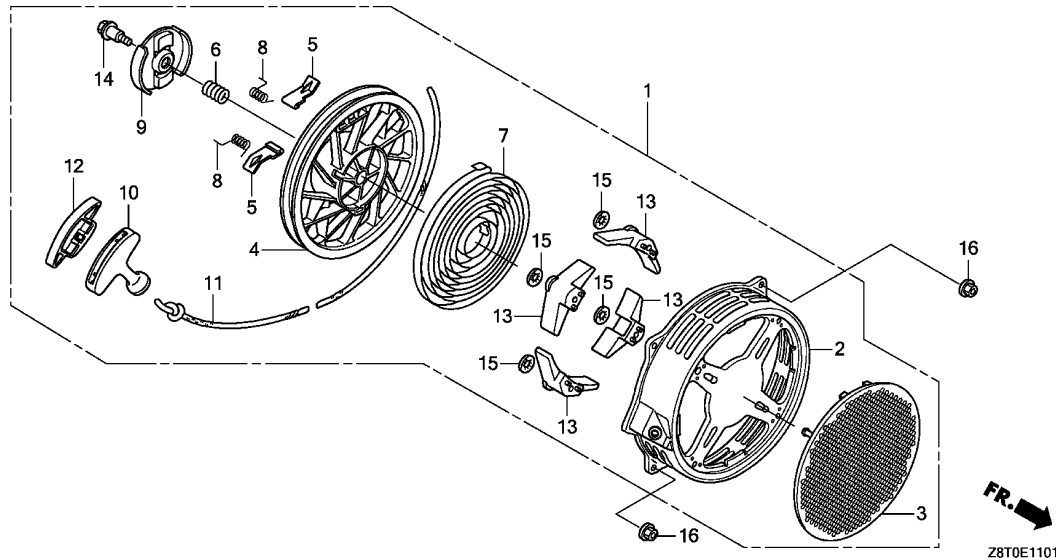

Ref. No.	L.O.N. (Relative ref. Number)	Description	F.R.T.
----------	-------------------------------	-------------	--------

2

Ref. No.	Part No.	Description	Reqd. QTY			Serial No.	Parts catalogue code
			GX 340 UT1	GX 340 RT1	GX 340 UT2		
1	28400-Z5T-W01ZA	STARTER ASSY., RECOIL	-	-	1	-----	QZN2
		NH1.....BLACK	-	-	1	-----	QZN2
	28400-Z5T-W01ZB	*R280*.....POWER RED	-	-	1	-----	QZN2
2	28410-Z5T-W01ZA	CASE COMP., RECOIL STARTER	-	-	1	-----	QZN2
		NH1.....BLACK	-	-	1	-----	QZN2
	28410-Z5T-W01ZB	*R280*.....POWER RED	-	-	1	-----	QZN2
3	28411-Z5T-W01	COVER, RECOIL STARTER	-	-	1	-----	QZN2
4	28421-Z5T-W01	PULLEY, RECOIL STARTER	-	-	1	-----	QZN2
5	28422-ZE2-W01	RATCHET, STARTER	-	-	2	-----	QZN2
6	28441-ZE2-W01	SPRING, FRICTION	-	-	1	-----	QZN2
7	28442-ZE2-W01	SPRING, STARTER RETURN	-	-	1	-----	QZN2
8	28443-ZE2-W01	SPRING, RATCHET	-	-	2	-----	QZN2
9	28444-ZE2-W01	RETAINER, SPRING	-	-	1	-----	QZN2
10	28461-Z5T-003	GRIP, STARTER	-	-	1	-----	QZN2
11	28462-ZE3-W01	ROPE, RECOIL STARTER	-	-	1	-----	QZN2
12	28463-Z5T-003	GRIP, REINFORCEMENT	-	-	1	-----	QZN2
13	28465-Z5T-W01	COVER, ROPE	-	-	4	-----	QZN2
14	90004-ZE2-W01	SCREW, CENTER	-	-	1	-----	QZN2
15	90201-Z5T-W01	NUT, PUSH	-	-	4	-----	QZN2
16	94050-06000	NUT, FLANGE, 6MM	-	-	4	-----	QZN2

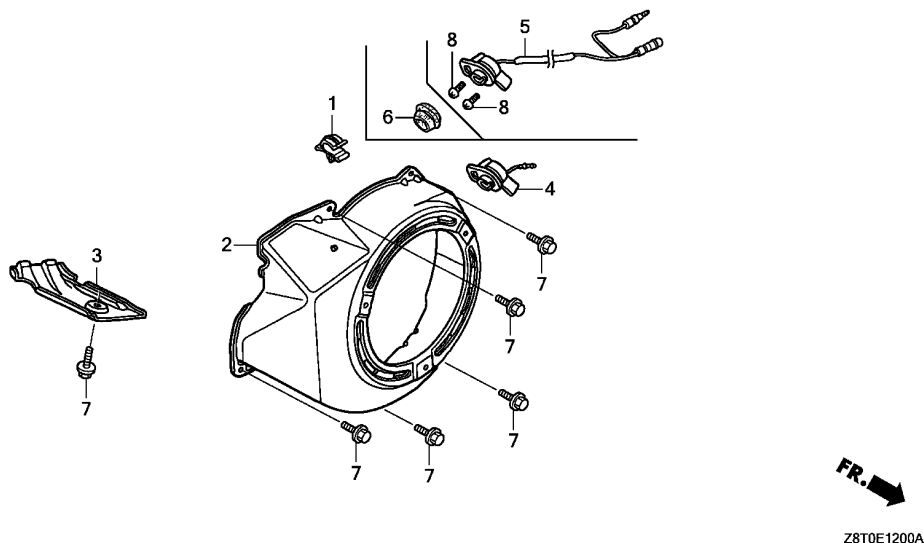

Ref. L.O.N. (Relative ref. Number) F.R.T.
No. Description

Ref. No.	Part No.	Description	Reqd. QTY			Serial No.	Parts catalogue code
			GX 340 UT1	GX 340 RT1	GX 340 UT2		
1	16731-ZE2-003	CLIP, TUBE	1	1	1	-----	HA2, HX26, LX2, LXE4, LXE8, LXQ4, LXU, PKT2, QA2, QA26, QAE2, QAE6, QAG, QAH2, QAP2, QDW9, QE, QHB4, QHQ4, QKA4, QNB2, QNE2, QNR2, QNR6, QXC4, QXC6, QXC9, QXE4, QXE6, QXE8, QXQ4, QXU, SE, SHQ4, SME0, SXE4, SXE8, SXQ4, VA2, VAD2, VC2, VDE2, VW12, VWC, VWE, VWE2, VX16, VX8, VXB7, VXB9, VXE2, VXE7, VXE8, VXE9
2	19610-ZE3-010ZL	COVER COMP., FAN *R280*.....POWER RED	1	1	-	-----	HA2, HX26, LX2, LXE4, LXE8, LXQ4, LXU, PKT2, QA2, QA26, QAE2, QAE6, QAG, QAH2, QAP2, QE, QHB4, QHQ4, QKA4, QNB2, QNE2, QNR2, QNR6, QXC4, QXC6, QXC9, QXE4, QXE6, QXE8, QXQ4, QXU, SE, SHQ4, SME0, SXE4, SXE8, SXQ4, VA2, VAD2, VC2, VDE2, VW12, VX16, VX8, VXE2, VXE8
	19610-ZE3-010ZB	*NH1*.....BLACK	1	1	-	-----	PKT2, QA2, QAE2, QAP2, QDW9, QKA4, QNR2, QXC9, QXQ4, QXU, SHQ4, SME0, VC2
	19610-ZE3-010ZG	*NH105*...MAT BLACK (#15-#20)	1	1	-	-----	VDE2, VW12, VWC, VWE, VWE2, VXE2
	19610-ZE3-010ZC	*T34*.....SIMPSON BLUE	1	-	-	-----	QA2
	19610-ZE3-010ZE	*T41*...BARTELL BLUE METALLIC	1	-	-	-----	QA2, QA26
	19610-ZE3-W02ZF	*R280*.....POWER RED	1	-	-	-----	QXB7, QXB9, VXB7, VXB9, VXE7, VXE9
	19610-ZE3-W02ZE	*NH105*...MAT BLACK (#15-#20)	1	-	-	-----	VXB7, VXB9, VXE7, VXE9
	19610-Z5T-000ZB	*NH1*.....BLACK	-	-	1	-----	QA2
	19610-Z5T-000ZA	*R280*.....POWER RED	-	-	1	-----	QA2, QNE2
3	19631-ZE3-W00	SHROUD	1	1	-	-----	QA2, QNE2
	19631-Z5T-000	-	-	1	-----	QA2, QNE2
4	35120-Z0D-V81	SWITCH ASSY., ENGINE STOP ...	1	-	-	-----	QE, QHQ4, SE, SHQ4
5	36100-ZF6-P82	SWITCH ASSY., ENGINE STOP ...	1	1	-	-----	HA2, HX26, LX2, LXQ4, LXU, PKT2, QA2, QA26, QAG, QAH2, QAP2, QDW9, QKA4, QXB7, QXB9, QXC4, QXC6, QXC9, QXQ4, QXU, SXQ4, VA2, VAD2, VC2, VDE2, VW12, VX16, VX8, VXB7, VXB9
	35120-Z5T-003	-	-	1	-----	QA2
6	81329-567-020	GROMMET, DRAIN HOLE	1	1	1	-----	LXE4, LXE8, QAE2, QAE6, QHB4, QNB2, QNE2, QNR2, QNR6, QXE4, QXE6, QXE8, SME0, SXE4, SXE8, VWC, VWE, VWE2, VXE2, VXE7, VXE8, VXE9



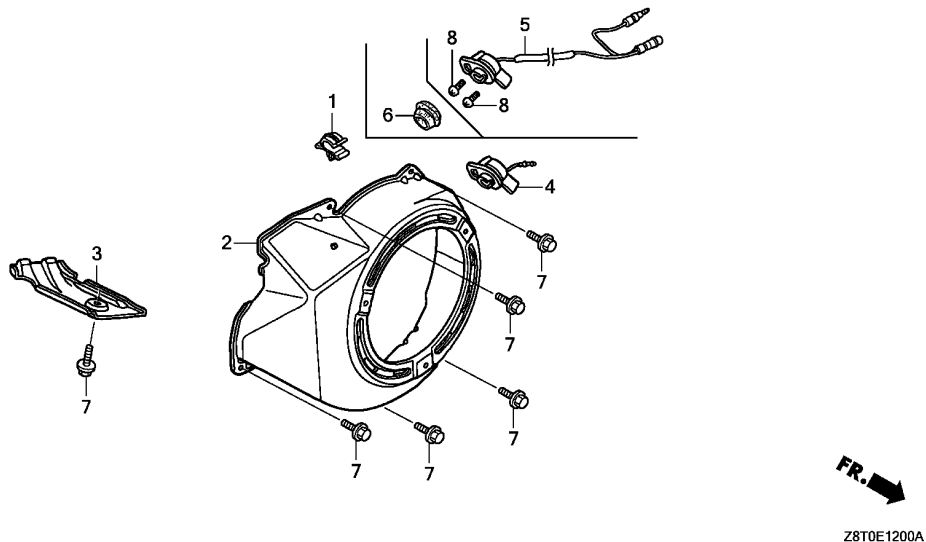

2

Ref. No.	Part No.	Description	Reqd. QTY			Serial No.	Parts catalogue code
			GX 340 UT1	GX 340 RT1	GX 340 UT2		
7	90013-883-000	BOLT, FLANGE, 6X12(CT200) ...	6	6	6	-----	HA2, HX26, LX2, LXE4, LXE8, LXQ4, LXU, PKT2, QA2, QA26, QAE2, QAE6, QAG, QAH2, QAP2, QDW9, QE, QHB4, QHQ4, QKA4, QNB2, QNE2, QNR2, QNR6, QXB7, QXB9, QXC4, QXC6, QXC9, QXE4, QXE6, QXE8, QXQ4, QXU, SE, SHQ4, SMED, SXE4, SXE8, SXQ4, VA2, VAD2, VCB2, VDE2, VW12, VWC, VWE, VWE2, VX16, VX8, VXB7, VXB9, VXE2, VXE7, VXE8, VXE9
8	90004-Z5T-000	SCREW, TAPPING, 3X6(P0)	-	-	2	-----	QA2

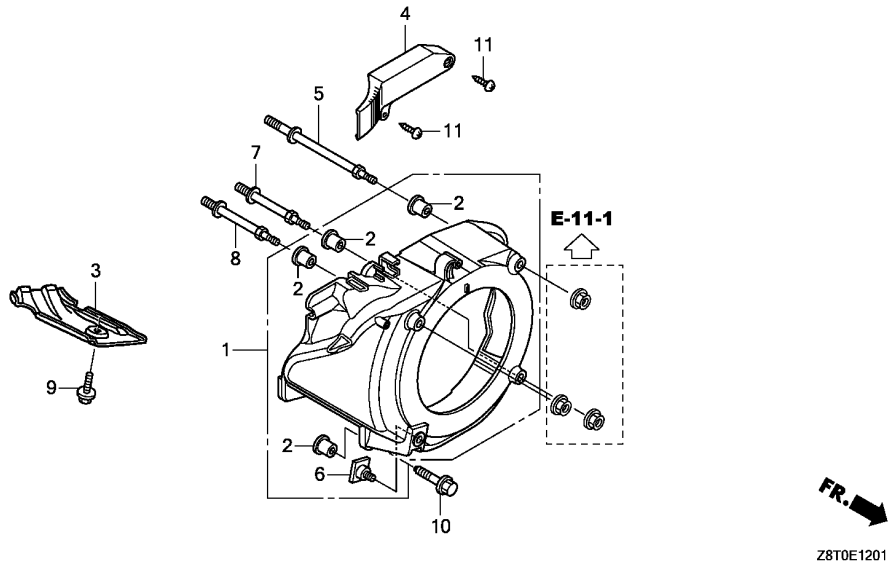

Ref. No.	L.O.N.	(Relative ref. Number) Description	F.R.T.
----------	--------	------------------------------------	--------

Ref. No.	Part No.	Description	Reqd. QTY			Serial No.	Parts catalogue code
			GX 340	GX 340	GX 340		
1	19610-Z5T-W00ZA	COVER COMP., FAN					
		NH1.....BLACK	-	-	1	-----	QZN2
	19610-Z5T-W00ZB	*R280*.....POWER RED	-	-	1	-----	QZN2
2	19619-ZL8-300	COLLAR, FAN COVER	-	-	4	-----	QZN2
3	19631-Z5T-000	SHROUD	-	-	1	-----	QZN2
4	30421-Z5T-W00	COVER, ELECTRONIC PARTS	-	-	1	-----	QZN2
5	90002-Z5T-W00	BOLT, STUD(SEL)	-	-	1	-----	QZN2
6	90003-Z2E-000	BOLT, SPECIAL, 6MM	-	-	1	-----	QZN2
7	90003-Z5T-W00	BOLT, STUD	-	-	1	-----	QZN2
8	90007-Z5T-W00	BOLT B, STUD	-	-	1	-----	QZN2
9	90013-883-000	BOLT, FLANGE, 6X12(CT200)	-	-	1	-----	QZN2
10	90121-952-000	BOLT, FLANGE, 6X25(CT200)	-	-	1	-----	QZN2
11	93913-25580	SCREW, TAPPING, 5X20	-	-	2	-----	QZN2

E-14

CARBURETOR(1)

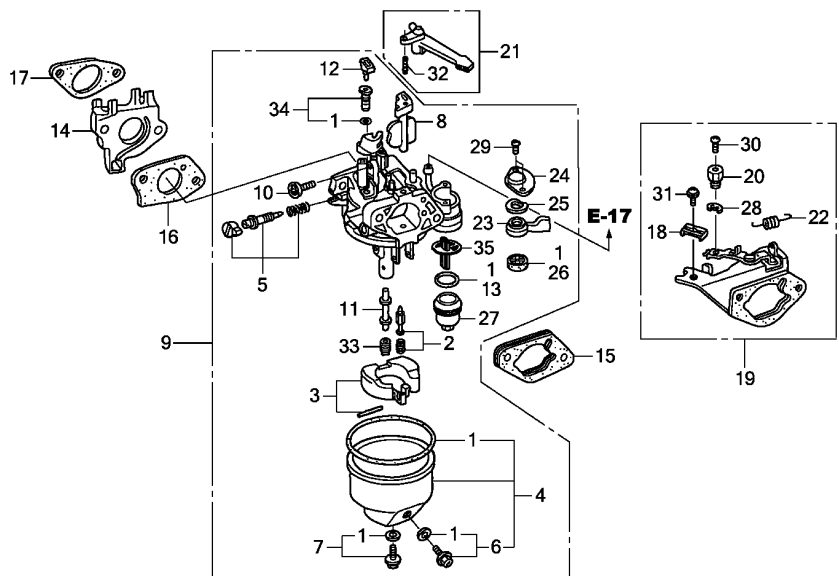

Ref. L.O.N. (Relative ref. Number) F.R.T.
No. Description

Ref. No.	Part No.	Description	Reqd. QTY			Serial No.	Parts catalogue code
			GX 340 UT1	GX 340 RT1	GX 340 UT2		
1	16010-ZE2-812	GASKET SET	1	1	1	-----	HA2, HX26, LX2, LXE4, LXE8, LXQ4, LXU, PKT2, QA2, QA26, QAE2, QAE6, QAG, QAH2, QAP2, QDW9, QE, QHB4, QHQ4, QKA4, QNB2, QNE2, QNR2, QNR6, QXB7, QXB9, QXC4, QXC6, QXC9, QXE4, QXE6, QXE8, QXQ4, QXU, SE, SHQ4, SMEO, SXE4, SXE8, SXQ4, VAD2, VDE2, VW12, VWE2, VX16, VX8, VXB7, VXB9, VXE2, VXE7, VXE8, VXE9
2	16011-ZA0-931	VALVE SET, FLOAT	1	1	1	-----	HA2, HX26, LX2, LXE4, LXE8, LXQ4, LXU, PKT2, QA2, QA26, QAE2, QAE6, QAG, QAH2, QAP2, QDW9, QE, QHB4, QHQ4, QKA4, QNB2, QNE2, QNR2, QNR6, QXB7, QXB9, QXC4, QXC6, QXC9, QXE4, QXE6, QXE8, QXQ4, QXU, SE, SHQ4, SMEO, SXE4, SXE8, SXQ4, VAD2, VDE2, VW12, VWE2, VX16, VX8, VXB7, VXB9, VXE2, VXE7, VXE8, VXE9
3	16013-Z1C-003	FLOAT SET	1	1	-	-----	HA2, HX26, LX2, LXE4, LXE8, LXQ4, LXU, PKT2, QA2, QA26, QAE2, QAE6, QAG, QAH2, QAP2, QDW9, QE, QHB4, QHQ4, QKA4, QNB2, QNE2, QNR2, QNR6, QXB7, QXB9, QXC4, QXC6, QXC9, QXE4, QXE6, QXE8, QXQ4, QXU, SE, SHQ4, SMEO, SXE4, SXE8, SXQ4, VAD2, VDE2, VW12, VWE2, VX16, VX8, VXB7, VXB9, VXE2, VXE7, VXE8, VXE9
	16013-ZA0-931	-	1	1	-----	QA2, QNE2, VAD2, VDE2, VW12, VWE2
4	16015-ZE8-005	CHAMBER SET, FLOAT	1	1	-	-----	HA2, HX26, LX2, LXE4, LXE8, LXQ4, LXU, PKT2, QA2, QA26, QAE2, QAE6, QAG, QAH2, QAP2, QDW9, QE, QHB4, QHQ4, QKA4, QNB2, QNE2, QNR2, QNR6, QXB7, QXB9, QXC4, QXC6, QXC9, QXE4, QXE6, QXE8, QXQ4, QXU, SE, SHQ4, SMEO, SXE4, SXE8, SXQ4, VAD2, VDE2, VW12, VWE2, VX16, VX8, VXB7, VXB9, VXE2, VXE7, VXE8, VXE9
	16015-Z5T-901	-	-	1	-----	QA2, QNE2
5	16016-ZH7-W01	SCREW SET, PILOT	1	1	1	-----	HA2, HX26, LX2, LXE4, LXE8, LXQ4, LXU, PKT2, QA2, QA26, QAE2, QAE6, QAG, QAH2, QAP2, QDW9, QE, QHB4, QHQ4, QKA4, QNB2, QNE2, QNR2, QNR6, QXB7, QXB9, QXC4, QXC6, QXC9, QXE4, QXE6, QXE8, QXQ4, QXU, SE, SHQ4, SMEO, SXE4, SXE8, SXQ4, VAD2, VDE2, VW12, VWE2, VX16, VX8, VXB7, VXB9, VXE2, VXE7, VXE8, VXE9
6	16024-ZE1-811	SCREW SET, DRAIN	1	1	-	-----	HA2, HX26, LX2, LXE4, LXE8, LXQ4, LXU, PKT2, QA2, QA26, QAE2, QAE6, QAG, QAH2, QAP2, QDW9, QE, QHB4, QHQ4, QKA4, QNB2, QNE2, QNR2, QNR6, QXB7, QXB9, QXC4, QXC6, QXC9, QXE4, QXE6, QXE8, QXQ4, QXU, SE, SHQ4, SMEO, SXE4, SXE8, SXQ4, VAD2, VDE2, VW12, VWE2, VX16, VX8, VXB7, VXB9, VXE2, VXE7, VXE8, VXE9
	16024-Z5T-901	-	-	1	-----	QA2, QNE2

Ref. No.	Part No.	Description	Reqd. QTY			Serial No.	Parts catalogue code
			GX 340 UT1	GX 340 RT1	GX 340 UT2		
7	16028-ZE0-005	SCREW SET	1	1	-	-----	HA2, HX26, LX2, LXE4, LXE8, LXQ4, LXU, PKT2, QA2, QA26, QAE2, QAE6, QAG, QAH2, QAP2, QDW9, QE, QHB4, QHQ4, QKA4, QNB2, QNE2, QNR2, QNR6, QXB7, QXB9, QXC4, QXC6, QXC9, QXE4, QXE6, QXE8, QXQ4, QXU, SE, SHQ4, SMEO, SXE4, SXE8, SXQ4, VA2, VAD2, VDE2, VW12, VWE2, VX16, VX8, VXB7, VXB9, VXE2, VXE7, VXE8, VXE9
	16028-Z5T-901	-	-	1	-----	QA2, QNE2
8	16044-ZE3-811	CHOKE SET	1	1	1	-----	HA2, HX26, LX2, LXE4, LXE8, LXQ4, LXU, PKT2, QA2, QA26, QAE2, QAE6, QAG, QAH2, QAP2, QDW9, QE, QHB4, QHQ4, QNB2, QNE2, QNR2, QNR6, QXB7, QXB9, QXC6, QXC9, QXE4, QXE6, QXE8, QXQ4, QXU, SE, SHQ4, SMEO, SXE4, SXE8, SXQ4, VA2, VAD2, VDE2, VW12, VWE2, VX16, VX8, VXB7, VXB9, VXE2, VXE7, VXE8, VXE9
	16044-ZE3-W20	1	-	-	-----	QKA4, QXC4
9	16100-Z8T-811	CARBURETOR ASSY. (BE80J A) ...	1	1	-	-----	HA2, HX26, LX2, LXE4, LXE8, LXQ4, LXU, PKT2, QA2, QA26, QAE2, QAE6, QAG, QAH2, QAP2, QE, QHB4, QHQ4, QNB2, QNE2, QNR2, QNR6, QXB7, QXB9, QXE4, QXE6, QXE8, QXQ4, QXU, SE, SHQ4, SMEO, SXE4, SXE8, SXQ4, VX16
	16100-Z8T-821	CARBURETOR ASSY. (BE80L A) ...	1	-	-	-----	QDW9, QXC6, QXC9
	16100-Z8T-831	CARBURETOR ASSY. (BE94C A) ...	1	-	-	-----	QKA4
	16100-Z8T-W11	CARBURETOR ASSY. (BE94D A) ...	1	-	-	-----	QXC4
	16100-Z8T-801	CARBURETOR ASSY. (BE80K A) ...	1	-	-	-----	VA2, VX8, VXB7, VXB9, VXE2, VXE7, VXE8, VXE9
	16100-ZE3-F31	CARBURETOR ASSY. (BE80D B/C) ...	-	1	-	-----	VAD2, VDE2, VW12, VWE2
	16100-Z8T-911	CARBURETOR ASSY. (BE80M A) ...	-	-	1	-----	QA2, QNE2
10	16124-ZE0-005	SCREW, THROTTLE STOP	1	1	1	-----	HA2, HX26, LX2, LXE4, LXE8, LXQ4, LXU, PKT2, QA2, QA26, QAE2, QAE6, QAG, QAH2, QAP2, QDW9, QE, QHB4, QHQ4, QKA4, QNB2, QNE2, QNR2, QNR6, QXB7, QXB9, QXC4, QXC6, QXC9, QXE4, QXE6, QXE8, QXQ4, QXU, SE, SHQ4, SMEO, SXE4, SXE8, SXQ4, VA2, VAD2, VDE2, VW12, VWE2, VX16, VX8, VXB7, VXB9, VXE2, VXE7, VXE8, VXE9
11	16166-ZE3-W50	NOZZLE, MAIN	1	1	-	-----	HA2, HX26, LX2, LXE4, LXE8, LXQ4, LXU, PKT2, QA2, QA26, QAE2, QAE6, QAG, QAH2, QAP2, QDW9, QE, QHB4, QHQ4, QNB2, QNE2, QNR2, QNR6, QXB7, QXB9, QXC6, QXC9, QXE4, QXE6, QXE8, QXQ4, QXU, SE, SHQ4, SMEO, SXE4, SXE8, SXQ4, VX16
	16166-ZE3-F30	1	1	-	-----	VA2, VAD2, VDE2, VW12, VWE2, VX8, VXB7, VXB9, VXE2, VXE7, VXE8, VXE9
	16166-ZE3-W20	1	-	-	-----	QKA4
	16166-ZE3-W10	1	-	-	-----	QXC4
	16166-Z8T-911	-	-	1	-----	QA2, QNE2
12	16172-ZE3-W10	COLLAR, SETTING	1	1	1	-----	HA2, HX26, LX2, LXE4, LXE8, LXQ4, LXU, PKT2, QA2, QA26, QAE2, QAE6, QAG, QAH2, QAP2, QDW9, QE, QHB4, QHQ4, QNB2, QNE2, QNR2, QNR6, QXB7, QXB9, QXC4, QXC6, QXC9, QXE4, QXE6, QXE8, QXQ4, QXU, SE, SHQ4, SMEO, SXE4, SXE8, SXQ4, VA2, VAD2, VDE2, VW12, VWE2, VX16, VX8, VXB7, VXB9, VXE2, VXE7, VXE8, VXE9
13	16173-001-004	PACKING, FUEL STRAINER CUP ..	1	1	1	-----	HA2, HX26, LX2, LXE4, LXE8, LXQ4, LXU, PKT2, QA2, QA26, QAE2, QAE6, QAG, QAH2, QAP2, QDW9, QE, QHB4, QHQ4, QKA4, QNB2, QNE2, QNR2, QNR6, QXB7, QXB9, QXC4, QXC6, QXC9, QXE4, QXE6, QXE8, QXQ4, QXU, SE, SHQ4, SMEO, SXE4, SXE8, SXQ4, VA2, VAD2, VDE2, VW12, VWE2, VX16, VX8, VXB7, VXB9, VXE2, VXE7, VXE8, VXE9
14	16211-ZE3-000	INSULATOR, CARBURETOR	1	1	-	-----	HA2, HX26, LX2, LXE4, LXE8, LXQ4, LXU, PKT2, QA2, QA26, QAE2, QAE6, QAG, QAH2, QAP2, QDW9, QE, QHB4, QHQ4, QNB2, QNE2, QNR2, QNR6, QXB7, QXB9, QXC6, QXC9, QXE4, QXE6, QXE8, QXQ4, QXU, SE, SHQ4, SMEO, SXE4, SXE8, SXQ4, VA2, VAD2, VDE2, VW12, VWE2, VX16, VX8, VXB7, VXB9, VXE2, VXE7, VXE8, VXE9
	16211-ZF6-000	1	-	-	-----	QKA4, QXC4
	16211-Z8T-000	-	-	1	-----	QA2, QNE2
15	16220-ZA0-702	SPACER COMP., CARBURETOR	1	1	1	-----	HA2, HX26, LX2, LXE4, LXE8, LXQ4, LXU, PKT2, QA2, QA26, QAE2, QAE6, QAG, QAH2, QAP2, QDW9, QE, QHB4, QHQ4, QKA4, QNE2, QNR2, QNR6, QXB7, QXB9, QXC4, QXC6, QXC9, QXE4, QXE6, QXE8, QXQ4, QXU, SE, SHQ4, SMEO, SXE4, SXE8, SXQ4, VA2, VAD2, VDE2, VW12, VWE2, VX16, VX8, VXB7, VXB9, VXE2, VXE7, VXE8, VXE9
16	16221-ZE3-800	PACKING, CARBURETOR	1	1	-	-----	HA2, HX26, LX2, LXE4, LXE8, LXQ4, LXU, PKT2, QA2, QA26, QAE2, QAE6, QAG, QAH2, QAP2, QDW9, QE, QHB4, QHQ4, QNB2, QNE2, QNR2, QNR6, QXB7, QXB9, QXC6, QXC9, QXE4, QXE6, QXE8, QXQ4, QXU, SE, SHQ4, SMEO, SXE4, SXE8, SXQ4, VA2, VAD2, VDE2, VW12, VWE2, VX16, VX8, VXB7, VXB9, VXE2, VXE7, VXE8, VXE9
	16221-ZF6-800	1	-	-	-----	QKA4, QXC4
	16221-Z8T-000	-	-	1	-----	QA2, QNE2



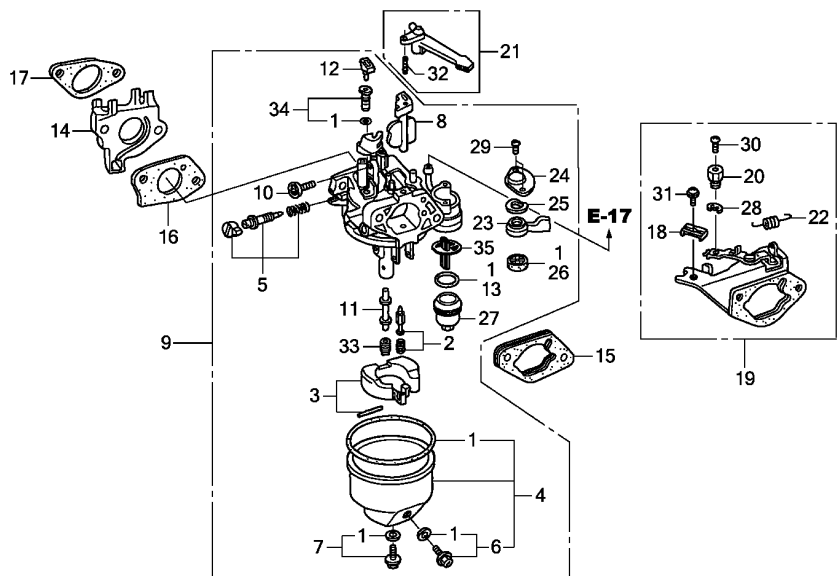

FR. →
Z8T0E1400A

Ref. No.	Part No.	Description	Reqd. QTY			Serial No.	Parts catalogue code
			GX 340 UT1	GX 340 RT1	GX 340 UT2		
17	16223-ZE3-800	PACKING, INSULATOR	1	1	-	HA2, HX26, LX2, LXE4, LXE8, LXQ4, LXU, PKT2, QA2, QA26, QAE2, QAE6, QAG, QAH2, QAP2, QDW9, QE, QHB4, QHQ4, QNB2, QNE2, QNR2, QNR6, QXB7, QXB9, QXC6, QXC9, QXE4, QXE6, QXE8, QXQ4, QXU, SE, SHQ4, SMEO, SXE4, SXE8, SXQ4, VA2, VAD2, VDE2, VW12, VWE2, VX16, VX8, VXB7, VXB9, VXE2, VXE7, VXE8, VXE9	
	16223-ZE3-W00	1	-	-	QKA4, QXC4	
	16212-Z5T-000	PACKING, CARBURETOR INSULATOR	-	-	1	QA2, QNE2	
18	16576-891-000	HOLDER, CABLE	-	1	-	QNB2	
19	16590-ZE2-812	STAY ASSY., CHOKE CONTROL (REMOTE)	-	1	-	QNB2	
20	16594-883-010	HOLDER, WIRE	-	1	-	QNB2	
21	16610-ZE1-000	LEVER COMP., CHOKE(STD.)	1	1	1	HA2, HX26, LX2, LXE4, LXE8, LXQ4, LXU, PKT2, QA2, QA26, QAE2, QAE6, QAG, QAH2, QAP2, QDW9, QE, QHB4, QHQ4, QKA4, QNB2, QNE2, QNR2, QNR6, QXB7, QXB9, QXC4, QXC6, QXC9, QXE4, QXE6, QXE8, QXQ4, QXU, SE, SHQ4, SMEO, SXE4, SXE8, SXQ4, VA2, VAD2, VDE2, VW12, VWE2, VX16, VX8, VXB7, VXB9, VXE2, VXE7, VXE8, VXE9	
22	16615-ZE2-810	SPRING, RETURN	-	1	-	QNB2	
23	16953-ZE1-812	LEVER, COCK	1	1	1	HA2, HX26, LX2, LXE4, LXE8, LXQ4, LXU, PKT2, QA2, QA26, QAE2, QAE6, QAG, QAH2, QAP2, QDW9, QE, QHB4, QHQ4, QKA4, QNB2, QNE2, QNR2, QNR6, QXB7, QXB9, QXC4, QXC6, QXC9, QXE4, QXE6, QXE8, QXQ4, QXU, SE, SHQ4, SMEO, SXE4, SXE8, SXQ4, VA2, VAD2, VDE2, VW12, VWE2, VX16, VX8, VXB7, VXB9, VXE2, VXE7, VXE8, VXE9	
24	16954-ZE1-812	PLATE, LEVER SETTING	1	1	1	HA2, HX26, LX2, LXE4, LXE8, LXQ4, LXU, PKT2, QA2, QA26, QAE2, QAE6, QAG, QAH2, QAP2, QDW9, QE, QHB4, QHQ4, QKA4, QNB2, QNE2, QNR2, QNR6, QXB7, QXB9, QXC4, QXC6, QXC9, QXE4, QXE6, QXE8, QXQ4, QXU, SE, SHQ4, SMEO, SXE4, SXE8, SXQ4, VA2, VAD2, VDE2, VW12, VWE2, VX16, VX8, VXB7, VXB9, VXE2, VXE7, VXE8, VXE9	
25	16956-ZE1-811	SPRING, COCK LEVER	1	1	1	HA2, HX26, LX2, LXE4, LXE8, LXQ4, LXU, PKT2, QA2, QA26, QAE2, QAE6, QAG, QAH2, QAP2, QDW9, QE, QHB4, QHQ4, QKA4, QNB2, QNE2, QNR2, QNR6, QXB7, QXB9, QXC4, QXC6, QXC9, QXE4, QXE6, QXE8, QXQ4, QXU, SE, SHQ4, SMEO, SXE4, SXE8, SXQ4, VA2, VAD2, VDE2, VW12, VWE2, VX16, VX8, VXB7, VXB9, VXE2, VXE7, VXE8, VXE9	

Ref. No.	Part No.	Description	Reqd. QTY			Serial No.	Parts catalogue code
			GX 340 UT1	GX 340 RT1	GX 340 UT2		
26	16957-ZE1-812	PACKING, FUEL COCK	1	1	1	-----	HA2, HX26, LX2, LXE4, LXE8, LXQ4, LXU, PKT2, QA2, QA26, QAE2, QAE6, QAG, QAH2, QAP2, QDW9, QE, QHB4, QHQ4, QKA4, QNB2, QNE2, QNR2, QNR6, QXB7, QXB9, QXC4, QXC6, QXC9, QXE4, QXE6, QXE8, QXQ4, QXU, SE, SHQ4, SMEO, SXE4, SXE8, SXQ4, VA2, VAD2, VDE2, VW12, VWE2, VX16, VX8, VXB7, VXB9, VXE2, VXE7, VXE8, VXE9
27	16967-ZE0-811	CUP, FUEL STRAINER	1	1	1	-----	HA2, HX26, LX2, LXE4, LXE8, LXQ4, LXU, PKT2, QA2, QA26, QAE2, QAE6, QAG, QAH2, QAP2, QDW9, QE, QHB4, QHQ4, QKA4, QNB2, QNE2, QNR2, QNR6, QXB7, QXB9, QXC4, QXC6, QXC9, QXE4, QXE6, QXE8, QXQ4, QXU, SE, SHQ4, SMEO, SXE4, SXE8, SXQ4, VA2, VAD2, VDE2, VW12, VWE2, VX16, VX8, VXB7, VXB9, VXE2, VXE7, VXE8, VXE9
28	90605-230-000	CIRCLIP, 5MM	-	1	-	-----	QNB2
29	93500-03006-1H	SCREW, PAN, 3X6	2	2	2	-----	HA2, HX26, LX2, LXE4, LXE8, LXQ4, LXU, PKT2, QA2, QA26, QAE2, QAE6, QAG, QAH2, QAP2, QDW9, QE, QHB4, QHQ4, QKA4, QNB2, QNE2, QNR2, QNR6, QXB7, QXB9, QXC4, QXC6, QXC9, QXE4, QXE6, QXE8, QXQ4, QXU, SE, SHQ4, SMEO, SXE4, SXE8, SXQ4, VA2, VAD2, VDE2, VW12, VWE2, VX16, VX8, VXB7, VXB9, VXE2, VXE7, VXE8, VXE9
30	93500-04006-0H	SCREW, PAN, 4X6	-	1	-	-----	QNB2
31	93893-05016-00	SCREW-WASHER, 5X16	-	1	-	-----	QNB2
32	94305-20122	PIN, SPRING, 2X12	1	1	1	-----	HA2, HX26, LX2, LXE4, LXE8, LXQ4, LXU, PKT2, QA2, QA26, QAE2, QAE6, QAG, QAH2, QAP2, QDW9, QE, QHB4, QHQ4, QKA4, QNE2, QNR2, QNR6, QXB7, QXB9, QXC4, QXC6, QXC9, QXE4, QXE6, QXE8, QXQ4, QXU, SE, SHQ4, SMEO, SXE4, SXE8, SXQ4, VA2, VAD2, VDE2, VW12, VWE2, VX16, VX8, VXB7, VXB9, VXE2, VXE7, VXE8, VXE9
33	99101-ZH8-0900	JET, MAIN, #90	(1)	(1)	(1)	-----	HA2, HX26, LX2, LXE4, LXE8, LXQ4, LXU, PKT2, QA2, QA26, QAE2, QAE6, QAG, QAH2, QAP2, QE, QHB4, QHQ4, QNB2, QNE2, QNR2, QNR6, QXB7, QXB9, QXE4, QXE6, QXE8, QXQ4, QXU, SE, SHQ4, SMEO, SXE4, SXE8, SXQ4, VA2, VAD2, VDE2, VW12, VWE2, VX16, VX8, VXB7, VXB9, VXE2, VXE7, VXE8, VXE9
	99101-ZH8-0880	JET, MAIN, #88	(1)	(1)	-	-----	HA2, HX26, LX2, LXE4, LXE8, LXQ4, LXU, PKT2, QA2, QA26, QAE2, QAE6, QAG, QAH2, QAP2, QE, QHB4, QHQ4, QNB2, QNE2, QNR2, QNR6, QXB7, QXB9, QXE4, QXE6, QXE8, QXQ4, QXU, SE, SHQ4, SMEO, SXE4, SXE8, SXQ4, VX16
	99101-ZH8-0920	JET, MAIN, #92	1	1	-	-----	HA2, HX26, LX2, LXE4, LXE8, LXQ4, LXU, PKT2, QA2, QA26, QAE2, QAE6, QAG, QAH2, QAP2, QE, QHB4, QHQ4, QNB2, QNE2, QNR2, QNR6, QXB7, QXB9, QXE4, QXE6, QXE8, QXQ4, QXU, SE, SHQ4, SMEO, SXE4, SXE8, SXQ4, VX16
	99101-ZH8-0950	JET, MAIN, #95	(1)	(1)	-	-----	QKA4, VA2, VAD2, VDE2, VW12, VWE2, VX8, VXB7, VXB9, VXE2, VXE7, VXE8, VXE9
	99101-ZH8-0980	JET, MAIN, #98	1	1	-	-----	VA2, VAD2, VDE2, VW12, VWE2, VX8, VXB7, VXB9, VXE2, VXE7, VXE8, VXE9
	99101-ZH8-1000	JET, MAIN, #100	(1)	-	-	-----	QDW9, QKA4, QXC6, QXC9
	99101-ZH8-0980	JET, MAIN, #98	(1)	-	-	-----	QDW9, QXC6, QXC9
	99101-ZH8-1020	JET, MAIN, #102	(1)	-	-	-----	QKA4
	99101-ZH8-1050	JET, MAIN, #105	(1)	-	-	-----	QXC4
	99101-ZH8-1080	JET, MAIN, #108	(1)	-	-	-----	QXC4
	99101-ZH8-0950	JET, MAIN, #95	-	-	(1)	-----	QA2, QNE2
	99101-ZH8-0980	JET, MAIN, #98	-	-	1	-----	QA2, QNE2
34	99204-ZE0-0350	JET SET, PILOT, #35	1	1	-	-----	HA2, HX26, LX2, LXE4, LXE8, LXQ4, LXU, PKT2, QA2, QA26, QAE2, QAE6, QAG, QAH2, QAP2, QDW9, QE, QHB4, QHQ4, QNB2, QNE2, QNR2, QNR6, QXB7, QXB9, QXC6, QXC9, QXE4, QXE6, QXE8, QXQ4, QXU, SE, SHQ4, SMEO, SXE4, SXE8, SXQ4, VA2, VAD2, VDE2, VW12, VWE2, VX16, VX8, VXB7, VXB9, VXE2, VXE7, VXE8, VXE9
	99204-ZE0-0450	JET SET, PILOT, #45	1	-	-	-----	QKA4
	99204-ZA0-0400	JET SET, PILOT, #40	1	-	-	-----	QXC4
	99204-ZE0-0380	JET SET, PILOT, #38	-	-	1	-----	QA2, QNE2
35	16959-Z5T-901	FILTER, CUP	-	-	1	-----	QA2, QNE2



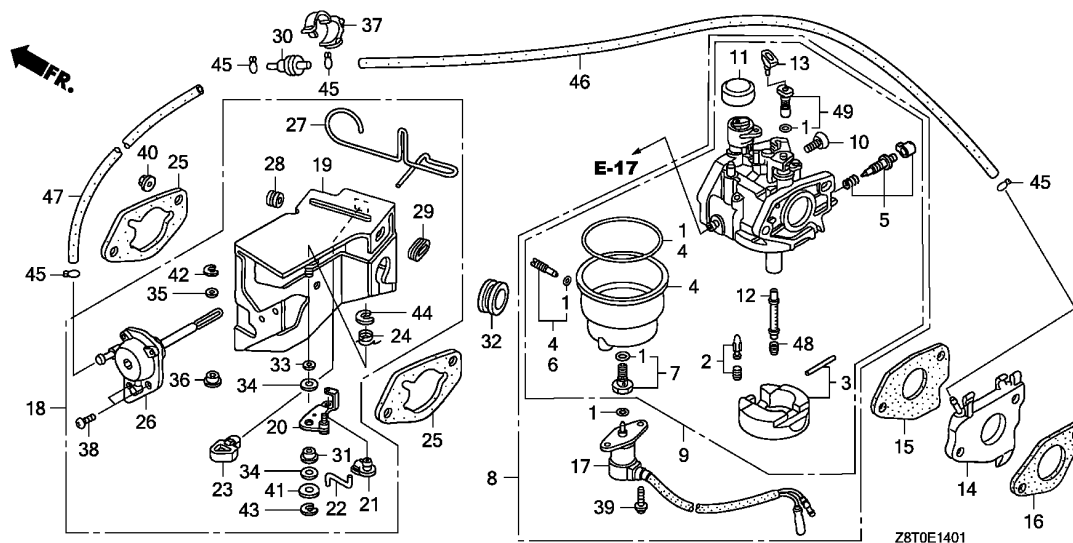

Ref. No.	L.O.N.	(Relative ref. Number) Description	F.R.T.
----------	--------	------------------------------------	--------

Ref. No.	Part No.	Description	Reqd. QTY			Serial No.	Parts catalogue code
			GX 340 UT1	GX 340 RT1	GX 340 UT2		
1	16010-ZA0-921	GASKET SET	-	1	-	VC2	
	16010-ZE3-701	-	1	-	VWC,VWE	
2	16011-ZA0-931	VALVE SET, FLOAT	-	1	-	VC2,VWC,VWE	
3	16013-Z1C-003	FLOAT SET	-	1	-	VC2	
	16013-ZA0-931	-	1	-	VWC,VWE	
4	16015-ZA0-931	CHAMBER SET, FLOAT	-	1	-	VC2,VWC,VWE	
5	16016-ZH7-W01	SCREW SET, PILOT	-	1	-	VC2,VWC,VWE	
6	16024-124-760	SCREW SET, DRAIN	-	1	-	VC2,VWC,VWE	
7	16028-ZA0-701	SCREW SET	-	1	-	VC2	
	16028-ZA0-931	-	1	-	VWC,VWE	
8	16100-Z5L-F12	CARBURETOR ASSY.(BE82M B)	-	1	-	VWC,VWE	
9	16100-Z9H-S61	CARBURETOR ASSY.(BE82T A)	-	1	-	VC2	
10	16124-ZE0-005	SCREW, THROTTLE STOP	-	1	-	VC2,VWC,VWE	
11	16148-141-881	CAP, CHOKE DUST	-	1	-	VC2,VWC,VWE	
12	16166-ZE3-F10	NOZZLE, MAIN	-	1	-	VC2,VWC,VWE	
13	16172-ZE3-W10	COLLAR, SETTING	-	1	-	VC2,VWC,VWE	
14	16211-ZE3-700	INSULATOR, CARBURETOR	-	1	-	VC2,VWC,VWE	
15	16221-ZE3-800	PACKING, CARBURETOR	-	1	-	VC2,VWC,VWE	
16	16223-ZE3-800	PACKING, INSULATOR	-	1	-	VC2,VWC,VWE	
17	16230-ZE3-702	VALVE ASSY., SOLENOID	-	1	-	VWC,VWE	
18	16260-ZE2-723	STAY ASSY., MANUAL CHOKE	-	1	-	VC2	
	16260-ZE3-D22	-	1	-	VWC,VWE	
19	16261-ZE2-702	STAY COMP., SOLENOID	-	1	-	VC2,VWC,VWE	
20	16262-ZE2-711	LEVER, CHOKE	-	1	-	VC2,VWC,VWE	
21	16263-ZA0-000	JOINT, ROD	-	1	-	VC2,VWC,VWE	

E-14-1

CARBURETOR(2)

E 8

Ref. No.	Part No.	Description	Reqd. QTY			Serial No.	Parts catalogue code
			GX 340 UT1	GX 340 RT1	GX 340 UT2		
22	16264-ZE2-701	ROD, CHOKE	-	1	-	-----	VC2,VWC,VWE
23	16265-ZE2-721	STOPPER, CHOKE ROD	-	1	-	-----	VC2,VWC,VWE
24	16268-ZE2-721	SPRING, MANUAL CHOKE	-	1	-	-----	VC2,VWC,VWE
25	16269-ZA0-800	PACKING, AIR CLEANER	-	2	-	-----	VC2,VWC,VWE
26	16400-ZE2-704	DIAPHRAGM ASSY.	-	1	-	-----	VC2,VWC,VWE
27	16611-ZE2-711	ROD, CHOKE CONTROL	-	1	-	-----	VC2
	16611-ZE3-D21	-	1	-	-----	VWC,VWE
28	16613-893-000	GROMMET, CHOKE ROD	-	1	-	-----	VC2,VWC,VWE
29	16615-893-000	GUIDE, CHOKE ROD	-	1	-	-----	VC2,VWC,VWE
30	36135-ZF6-D41	VALVE, DASHPOT CHECK	-	1	-	-----	VC2,VWC,VWE
31	53149-964-003	BUSH, ARM PIVOT	-	1	-	-----	VC2,VWC,VWE
32	88911-MJ3-000	GROMMET, FENDER	-	1	-	-----	VC2,VWC,VWE
33	90431-ZE2-700	WASHER, CHOKE LEVER	-	1	-	-----	VC2,VWC,VWE
34	90432-ZE2-700	SEAL, CHOKE LEVER	-	2	-	-----	VC2,VWC,VWE
35	90433-ZE2-700	WASHER, THRUST, 2.7X8	-	1	-	-----	VC2,VWC,VWE
36	90434-ZE2-700	COLLAR, LEVER	-	1	-	-----	VC2,VWC,VWE
37	90650-SD9-003	CLIP, WIRE HARNESS	-	1	-	-----	VC2,VWC,VWE
38	93500-05012-0A	SCREW, PAN, 5X12	-	2	-	-----	VC2,VWC,VWE
39	93892-05012-18	SCREW-WASHER, 5X12	-	2	-	-----	VWC,VWE
40	94050-06000	NUT, FLANGE, 6MM	-	2	-	-----	VC2,VWC,VWE
41	94103-05000	WASHER, PLAIN, 5MM	-	1	-	-----	VC2,VWC,VWE
42	94540-02010	E-RING, 2MM	-	1	-	-----	VC2,VWC,VWE
43	94540-04010	E-RING, 4MM	-	1	-	-----	VC2,VWC,VWE
44	94540-07010	E-RING, 7MM	-	1	-	-----	VC2,VWC,VWE
45	95002-02070	CLIP, TUBE(B7)	-	4	-	-----	VC2,VWC,VWE
46	95005-35075-10	TUBE, 3.5X75(95005-35001-10M)	-	1	-	-----	VC2,VWC,VWE
47	95005-35130-10	TUBE, 3.5X130(95005-35001-10M)	-	1	-	-----	VC2,VWC,VWE
48	99101-ZH8-0950	JET, MAIN, #95	-	(1)	-	-----	VC2,VWC,VWE
	99101-ZH8-0980	JET, MAIN, #98	-	(1)	-	-----	VC2,VWC,VWE
	99101-ZH8-1000	JET, MAIN, #100	-	1	-	-----	VC2,VWC,VWE
49	99204-ZE0-0350	JET SET, PILOT, #35	-	1	-	-----	VC2,VWC,VWE

2

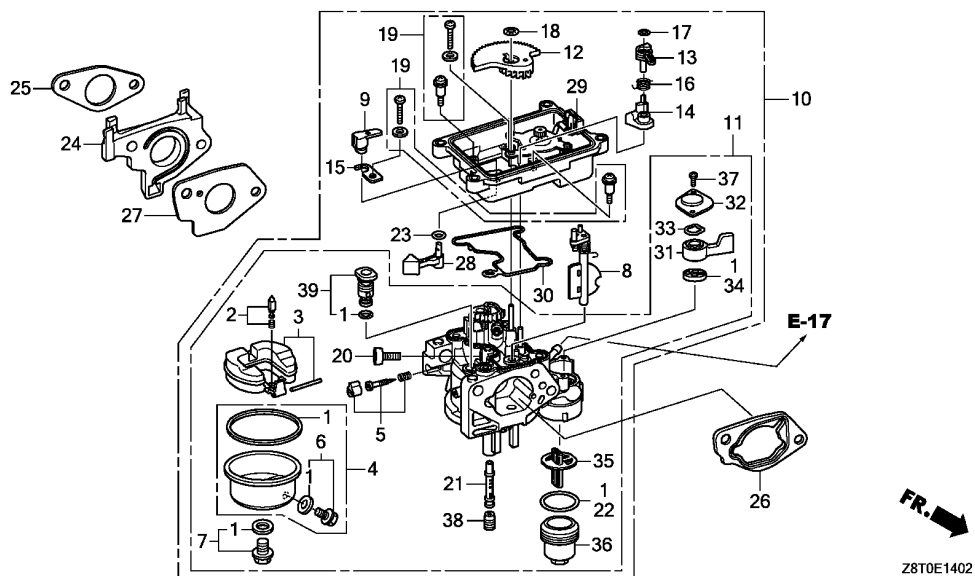

Ref. No.	L.O.N. (Relative ref. Number)	Description	F.R.T.
----------	-------------------------------	-------------	--------

Ref. No.	Part No.	Description	Reqd. QTY			Serial No.	Parts catalogue code
			GX 340 UT1	GX 340 RT1	GX 340 UT2		
1	16010-ZE2-812	GASKET SET	-	-	1	-----	QZN2
2	16011-ZA0-931	VALVE SET, FLOAT	-	-	1	-----	QZN2
3	16013-Z1C-003	FLOAT SET	-	-	1	-----	QZN2
4	16015-Z5T-901	CHAMBER SET, FLOAT	-	-	1	-----	QZN2
5	16016-ZH7-W01	SCREW SET, PILOT	-	-	1	-----	QZN2
6	16024-Z5T-901	SCREW SET, DRAIN	-	-	1	-----	QZN2
7	16028-Z5T-901	SCREW SET	-	-	1	-----	QZN2
8	16044-Z8T-W01	CHOKE SET	-	-	1	-----	QZN2
9	16045-Z5T-W01	ARM, MANUAL START	-	-	1	-----	QZN2
10	16100-Z8T-W01	CARBURETOR ASSY.(BE91A A) ...	-	-	1	-----	QZN2
11	16110-Z8T-W01	CARBURETOR SET	-	-	1	-----	QZN2
12	16111-Z5T-W01	GEAR, MIDDLE	-	-	1	-----	QZN2
13	16112-Z5T-W01	ARM, CHOKE	-	-	1	-----	QZN2
14	16113-Z5T-W01	LEVER, CHOKE CONTROL	-	-	1	-----	QZN2
15	16115-Z5T-W01	PLATE	-	-	1	-----	QZN2
16	16116-Z5T-W01	SPRING, TORSION COIL	-	-	1	-----	QZN2
17	16117-Z5T-W01	CLIP, SPECIAL	-	-	1	-----	QZN2
18	16118-Z5T-W01	CLIP, SPECIAL	-	-	1	-----	QZN2
19	16119-Z5T-W01	SCREW SET	-	-	2	-----	QZN2
20	16124-Z5T-W01	SCREW, STOP	-	-	1	-----	QZN2
21	16166-Z8T-W01	NOZZLE, MAIN	-	-	1	-----	QZN2
22	16173-001-004	PACKING, FUEL STRAINER CUP ..	-	-	1	-----	QZN2
23	16178-ZJ0-911	O-RING	-	-	1	-----	QZN2
24	16211-Z8T-W00	INSULATOR, CARBURETOR	-	-	1	-----	QZN2
25	16212-Z5T-000	PACKING, CARBURETOR INSULATOR	-	-	1	-----	QZN2

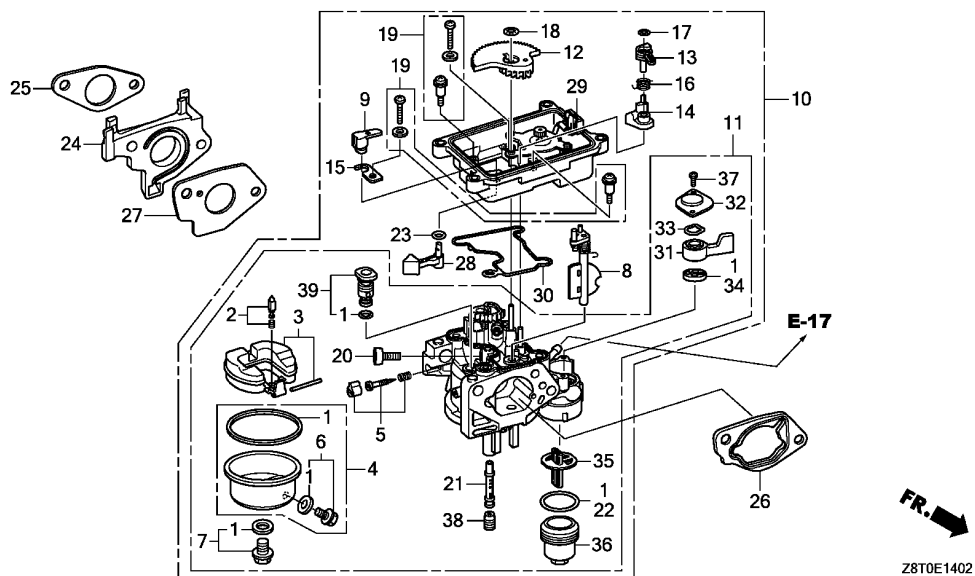

Ref. No.	Part No.	Description	Reqd. QTY			Serial No.	Parts catalogue code
			GX 340 UT1	GX 340 RT1	GX 340 UT2		
26	16220-ZA0-702	SPACER COMP., CARBURETOR	-	-	1	-----	QZN2
27	16221-Z8T-000	PACKING, CARBURETOR	-	-	1	-----	QZN2
28	16612-Z5T-W01	LEVER, MANUAL START	-	-	1	-----	QZN2
29	16646-Z5T-W01	CASE COMP., MOTOR	-	-	1	-----	QZN2
30	16648-Z5T-W01	U-RING	-	-	1	-----	QZN2
31	16953-ZE1-812	LEVER, COCK	-	-	1	-----	QZN2
32	16954-ZE1-812	PLATE, LEVER SETTING	-	-	1	-----	QZN2
33	16956-ZE1-811	SPRING, COCK LEVER	-	-	1	-----	QZN2
34	16957-ZE1-812	PACKING, FUEL COCK	-	-	1	-----	QZN2
35	16959-Z5T-901	FILTER, CUP	-	-	1	-----	QZN2
36	16967-ZE0-811	CUP, FUEL STRAINER	-	-	1	-----	QZN2
37	93500-03006-1H	SCREW, PAN, 3X6	-	-	2	-----	QZN2
38	99101-ZH8-0880	JET, MAIN, #88	-	-	(1)	-----	QZN2
	99101-ZH8-0900	JET, MAIN, #90	-	-	(1)	-----	QZN2
	99101-ZH8-0980	JET, MAIN, #98	-	-	1	-----	QZN2
39	99204-ZE2-0380	JET SET, PILOT, #38	-	-	1	-----	QZN2



E-15

AIR CLEANER(1)

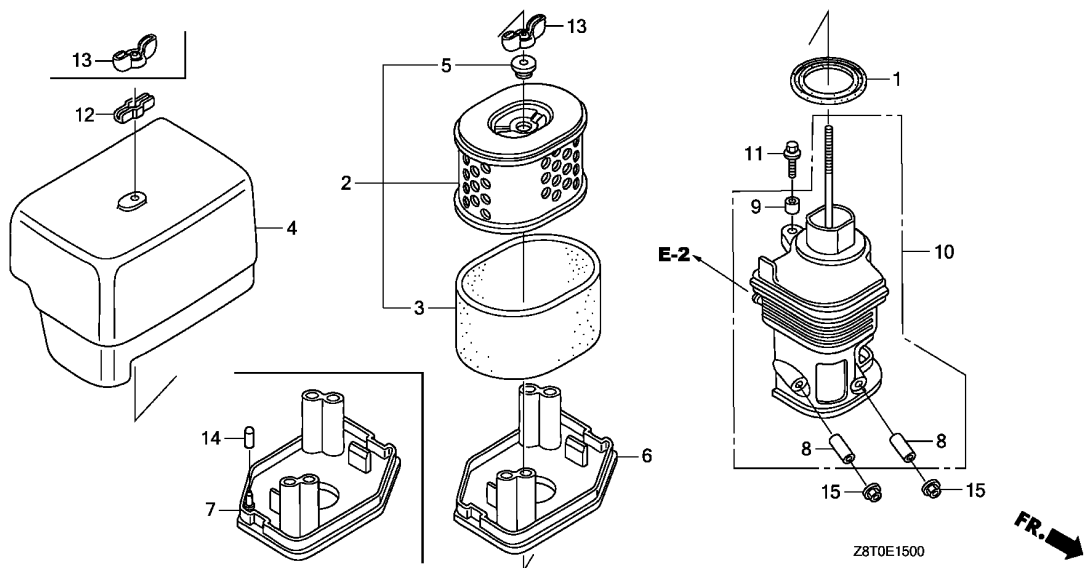

Ref. L.O.N. (Relative ref. Number) F.R.T.
No. Description

Ref. No.	Part No.	Description	Reqd. QTY			Serial No.	Parts catalogue code
			GX 340 UT1	GX 340 RT1	GX 340 UT2		
1	16271-ZE2-010	PACKING, ELBOW	1	1	-	HA2, HX26, LX2, LXE4, LXE8, LXQ4, LXU, PKT2, QA2, QA26, QAE2, QAE6, QAG, QAH2, QAP2, QE, QHB4, QHQ4, QKA4, QNB2, QNE2, QNR2, QNR6, QXB7, QXB9, QXE4, QXE6, QXE8, QXQ4, QXU, SE, SHQ4, SME0, SXE4, SXE8, SXQ4, VA2, VAD2, VDE2, VW12, VWE2, VX16, VX8, VXB7, VXB9, VXE2, VXE7, VXE8, VXE9	
2	17210-ZE3-010	ELEMENT, AIR CLEANER	1	1	-	HA2, HX26, LX2, LXE4, LXE8, LXQ4, LXU, PKT2, QA2, QA26, QAE2, QAE6, QAG, QAH2, QAP2, QE, QHB4, QHQ4, QKA4, QNB2, QNE2, QNR2, QNR6, QXB7, QXB9, QXE4, QXE6, QXE8, QXQ4, QXU, SE, SHQ4, SME0, SXE4, SXE8, SXQ4, VA2, VAD2, VDE2, VW12, VWE2, VX16, VX8, VXB7, VXB9, VXE2, VXE7, VXE8, VXE9	
3	17218-ZE3-000	FILTER, OUTER	1	1	-	HA2, HX26, LX2, LXE4, LXE8, LXQ4, LXU, PKT2, QA2, QA26, QAE2, QAE6, QAG, QAH2, QAP2, QE, QHB4, QHQ4, QKA4, QNB2, QNE2, QNR2, QNR6, QXB7, QXB9, QXE4, QXE6, QXE8, QXQ4, QXU, SE, SHQ4, SME0, SXE4, SXE8, SXQ4, VA2, VAD2, VDE2, VW12, VWE2, VX16, VX8, VXB7, VXB9, VXE2, VXE7, VXE8, VXE9	
4	17231-ZE3-W01	COVER, AIR CLEANER	1	1	-	HA2, HX26, LX2, LXE4, LXE8, LXQ4, LXU, PKT2, QA2, QA26, QAE2, QAE6, QAG, QAH2, QAP2, QE, QHB4, QHQ4, QKA4, QNB2, QNE2, QNR2, QNR6, QXB7, QXB9, QXE4, QXE6, QXE8, QXQ4, QXU, SE, SHQ4, SME0, SXE4, SXE8, SXQ4, VA2, VAD2, VDE2, VW12, VWE2, VX16, VX8, VXB7, VXB9, VXE2, VXE7, VXE8, VXE9	
5	17232-891-000	GROMMET, AIR CLEANER	1	1	-	HA2, HX26, LX2, LXE4, LXE8, LXQ4, LXU, PKT2, QA2, QA26, QAE2, QAE6, QAG, QAH2, QAP2, QE, QHB4, QHQ4, QKA4, QNB2, QNE2, QNR2, QNR6, QXB7, QXB9, QXE4, QXE6, QXE8, QXQ4, QXU, SE, SHQ4, SME0, SXE4, SXE8, SXQ4, VA2, VAD2, VDE2, VW12, VWE2, VX16, VX8, VXB7, VXB9, VXE2, VXE7, VXE8, VXE9	
6	17235-ZH9-N01	NOSE, SILENCER	1	-	-	HA2, HX26, LX2, LXE4, LXE8, LXQ4, LXU, PKT2, QA2, QA26, QAE2, QAE6, QAG, QAH2, QAP2, QE, QHB4, QHQ4, QKA4, QNB2, QNE2, QNR2, QNR6, QXB7, QXB9, QXE4, QXE6, QXE8, QXQ4, QXU, SE, SHQ4, SME0, SXE4, SXE8, SXQ4, VA2, VAD2, VDE2, VW12, VWE2, VX16, VX8, VXB7, VXB9, VXE2, VXE7, VXE8, VXE9	
7	17235-Z5R-800	NOSE, SILENCER	-	1	-	QNB2, VAD2, VDE2, VW12, VWE2	

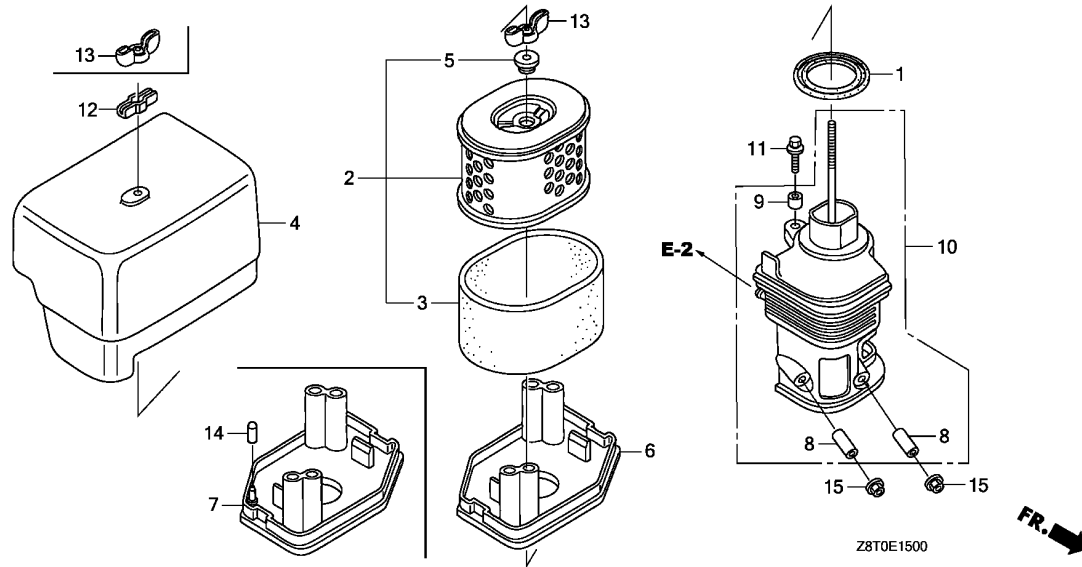

Ref. No.	Part No.	Description	Reqd. QTY			Serial No.	Parts catalogue code
			GX 340 UT1	GX 340 RT1	GX 340 UT2		
8	17238-ZE2-310	COLLAR, AIR CLEANER	2	2	-	HA2, HX26, LX2, LXE4, LXE8, LXQ4, LXU, PKT2, QA2, QA26, QAE2, QAE6, QAG, QAH2, QAP2, QE, QHB4, QHQ4, QKA4, QNB2, QNE2, QNR2, QNR6, QXB7, QXB9, QXE4, QXE6, QXE8, QXQ4, QXU, SE, SHQ4, SMEO, SXE4, SXE8, SXQ4, VA2, VAD2, VDE2, VW12, VWE2, VX16, VX8, VXB7, VXB9, VXE2, VXE7, VXE8, VXE9	
9	17239-ZE1-000	COLLAR B, AIR CLEANER	1	1	-	HA2, HX26, LX2, LXE4, LXE8, LXQ4, LXU, PKT2, QA2, QA26, QAE2, QAE6, QAG, QAH2, QAP2, QE, QHB4, QHQ4, QKA4, QNB2, QNE2, QNR2, QNR6, QXB7, QXB9, QXE4, QXE6, QXE8, QXQ4, QXU, SE, SHQ4, SMEO, SXE4, SXE8, SXQ4, VA2, VAD2, VDE2, VW12, VWE2, VX16, VX8, VXB7, VXB9, VXE2, VXE7, VXE8, VXE9	
10	17410-ZH9-N00	ELBOW COMP., AIR CLEANER	1	1	-	HA2, HX26, LX2, LXE4, LXE8, LXQ4, LXU, PKT2, QA2, QA26, QAE2, QAE6, QAG, QAH2, QAP2, QE, QHB4, QHQ4, QKA4, QNB2, QNE2, QNR2, QNR6, QXB7, QXB9, QXE4, QXE6, QXE8, QXQ4, QXU, SE, SHQ4, SMEO, SXE4, SXE8, SXQ4, VA2, VAD2, VDE2, VW12, VWE2, VX16, VX8, VXB7, VXB9, VXE2, VXE7, VXE8, VXE9	
11	90009-ZE2-003	BOLT-WASHER, 6X22	1	1	-	HA2, HX26, LX2, LXE4, LXE8, LXQ4, LXU, PKT2, QA2, QA26, QAE2, QAE6, QAG, QAH2, QAP2, QE, QHB4, QHQ4, QKA4, QNB2, QNE2, QNR2, QNR6, QXB7, QXB9, QXE4, QXE6, QXE8, QXQ4, QXU, SE, SHQ4, SMEO, SXE4, SXE8, SXQ4, VA2, VAD2, VDE2, VW12, VWE2, VX16, VX8, VXB7, VXB9, VXE2, VXE7, VXE8, VXE9	
12	90203-ZA0-800	NUT, WING, 6MM(BLACK)	1	-	-	HA2, HX26, LX2, QA2, QA26, QAE2, QAE6, QAG, QAH2, QAP2, QNE2, QXE6, VA2, VXE2	
13	90325-044-000	NUT, TOOL BOX SETTING	1	-	-	HA2, HX26, LX2, QA2, QA26, QAE2, QAE6, QAG, QAH2, QAP2, QNE2, QXE6, VA2, VXE2	
			2	-	-	LXE4, LXE8, LXQ4, LXU, PKT2, QE, QHB4, QHQ4, QKA4, QNR2, QNR6, QXB7, QXB9, QXE4, QXE8, QXQ4, QXU, SE, SHQ4, SMEO, SXE4, SXE8, SXQ4, VX16, VX8, VXB7, VXB9, VXE7, VXE8, VXE9	
14	90634-ZL8-H00	CAP, SEALING	-	2	-	QNB2, VAD2, VDE2, VW12, VWE2	
15	94050-06000	NUT, FLANGE, 6MM	-	1	-	QNB2, VAD2, VDE2, VW12, VWE2	
			2	2	-	HA2, HX26, LX2, LXE4, LXE8, LXQ4, LXU, PKT2, QA2, QA26, QAE2, QAE6, QAG, QAH2, QAP2, QE, QHB4, QHQ4, QKA4, QNB2, QNE2, QNR2, QNR6, QXB7, QXB9, QXE4, QXE6, QXE8, QXQ4, QXU, SE, SHQ4, SMEO, SXE4, SXE8, SXQ4, VA2, VAD2, VDE2, VW12, VWE2, VX16, VX8, VXB7, VXB9, VXE2, VXE7, VXE8, VXE9	



E-15-1

AIR CLEANER(2)

E13

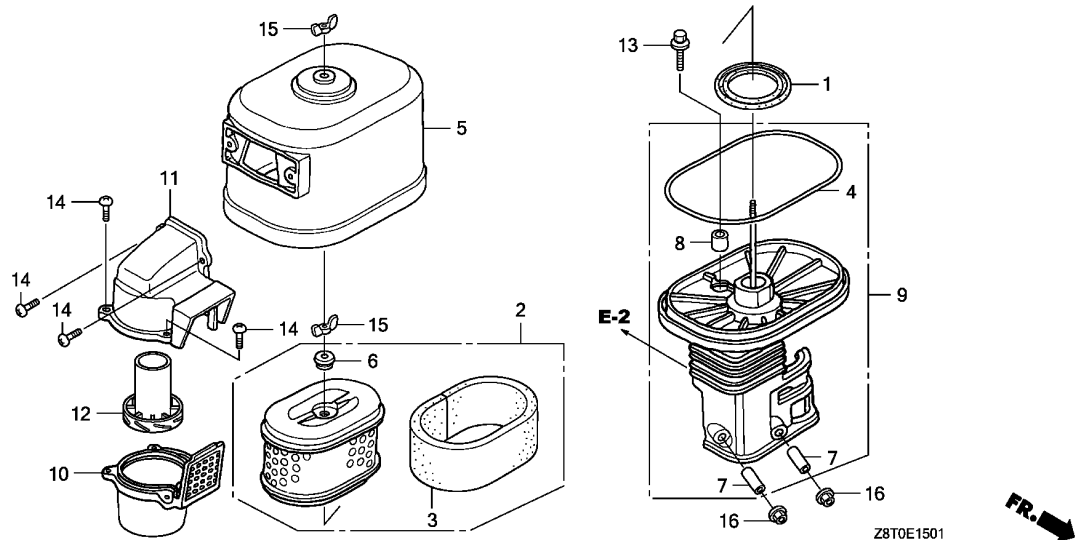

Ref. L.O.N. (Relative ref. Number) F.R.T.
No. Description

Ref. No.	Part No.	Description	Reqd. QTY			Serial No.	Parts catalogue code
			GX 340 UT1	GX 340 RT1	GX 340 UT2		
1	16271-ZE2-010	PACKING, ELBOW	1	-	-	-----	QDW9,QXC4,QXC6,QXC9
2	17210-ZE3-010	ELEMENT, AIR CLEANER	1	-	-	-----	QDW9,QXC4,QXC6,QXC9
3	17218-ZE3-000	FILTER, OUTER	1	-	-	-----	QDW9,QXC4,QXC6,QXC9
4	17219-ZE3-840	PACKING, AIR CLEANER COVER ..	1	-	-	-----	QDW9,QXC4,QXC6,QXC9
5	17230-ZE3-841	COVER COMP., AIR CLEANER (CYCLONE)	1	-	-	-----	QDW9,QXC4,QXC6,QXC9
6	17232-891-000	GROMMET, AIR CLEANER	1	-	-	-----	QDW9,QXC4,QXC6,QXC9
7	17238-ZE2-310	COLLAR, AIR CLEANER	2	-	-	-----	QDW9,QXC4,QXC6,QXC9
8	17239-ZE3-840	COLLAR B, AIR CLEANER	1	-	-	-----	QDW9,QXC4,QXC6,QXC9
9	17410-ZE3-840	ELBOW COMP., AIR CLEANER	1	-	-	-----	QDW9,QXC4,QXC6,QXC9
10	17470-ZE3-842	CASE COMP., PRE AIR CLEANER ..	1	-	-	-----	QDW9,QXC4,QXC6,QXC9
11	17475-ZE3-841	CAP, PRE AIR CLEANER	1	-	-	-----	QDW9,QXC4,QXC6,QXC9
12	17476-ZE3-841	GUIDE, PRE AIR CLEANER	1	-	-	-----	QDW9,QXC4,QXC6,QXC9
13	90009-ZE2-003	BOLT-WASHER, 6X22	1	-	-	-----	QDW9,QXC4,QXC6,QXC9
14	90142-MB0-000	SCREW, PAN, 5X16.5	5	-	-	-----	QDW9,QXC4,QXC6,QXC9
15	90325-044-000	NUT, TOOL BOX SETTING	2	-	-	-----	QDW9,QXC4,QXC6,QXC9
16	94050-06000	NUT, FLANGE, 6MM	2	-	-	-----	QDW9,QXC4,QXC6,QXC9

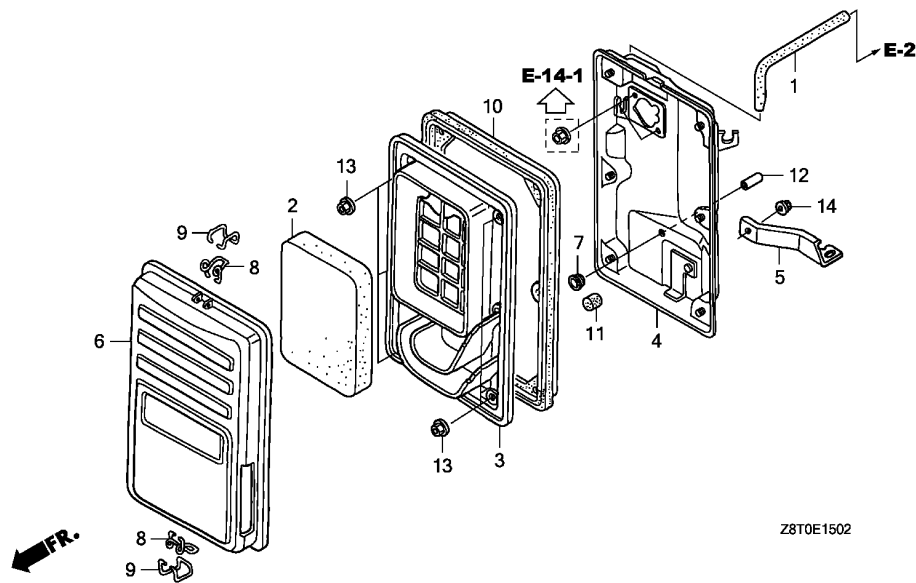

Ref. No.	L.O.N. (Relative ref. Number)	Description	F.R.T.
----------	-------------------------------	-------------	--------

Ref. No.	Part No.	Description	Reqd. QTY			Serial No.	Parts catalogue code
			GX 340 UT1	GX 340 RT1	GX 340 UT2		
1	15721-ZB4-000	TUBE, BREATHER	-	1	-	-----	VC2,VWC,VWE
2	17211-899-000	ELEMENT, AIR CLEANER	-	1	-	-----	VC2,VWC,VWE
3	17212-Z5R-000	SEPARATOR, AIR CLEANER	-	1	-	-----	VC2,VWC,VWE
4	17220-Z5R-000	CASE COMP., AIR CLEANER	-	1	-	-----	VC2,VWC,VWE
5	17222-ZC2-000	STAY, AIR CLEANER	-	1	-	-----	VC2,VWC,VWE
6	17231-899-000	COVER COMP., AIR CLEANER	-	1	-	-----	VC2,VWC,VWE
7	17232-898-000	GROMMET, AIR CLEANER	-	1	-	-----	VC2,VWC,VWE
8	17235-899-000	CLIP A, AIR CLEANER WIRE	-	2	-	-----	VC2,VWC,VWE
9	17236-899-000	CLIP B, AIR CLEANER WIRE	-	2	-	-----	VC2,VWC,VWE
10	17252-899-000	SEAL, AIR CLEANER	-	1	-	-----	VC2,VWC,VWE
11	17367-413-690	FILTER, DRAIN TUBE	-	1	-	-----	VC2,VWC,VWE
12	90634-ZL8-H00	CAP, SEALING	-	1	-	-----	VC2,VWC,VWE
13	94050-05000	NUT, FLANGE, 5MM	-	6	-	-----	VC2,VWC,VWE
14	94050-06000	NUT, FLANGE, 6MM	-	1	-	-----	VC2,VWC,VWE



E-15-3

AIR CLEANER(4)

E15

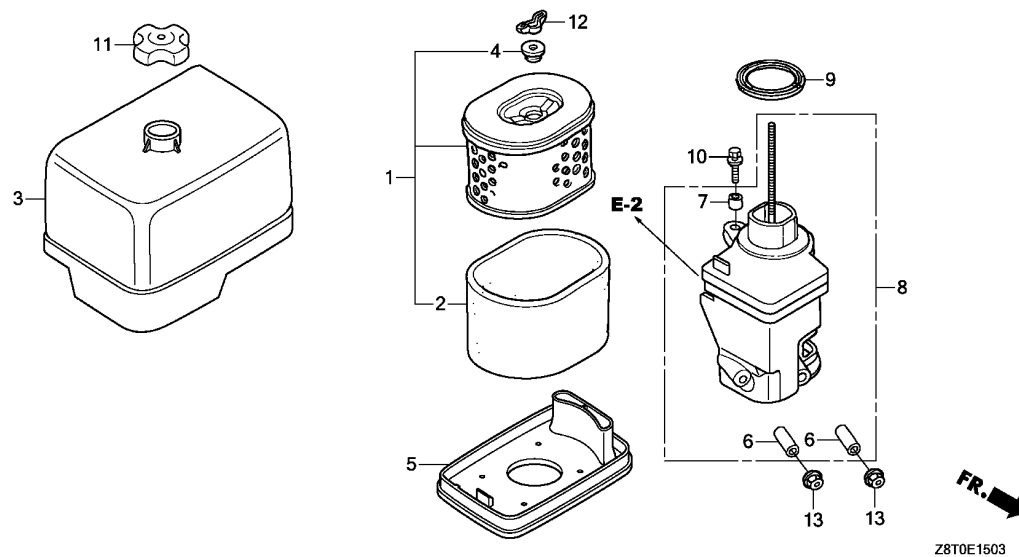

Ref. No. L.O.N. (Relative ref. Number) Description F.R.T.

Ref. No.	Part No.	Description	Reqd. QTY			Serial No.	Parts catalogue code
			GX 340 UT1	GX 340 RT1	GX 340 UT2		
1	17210-ZE3-010	ELEMENT, AIR CLEANER	-	-	1	----- QA2,QNE2	
	17210-Z5T-W00	ELEMENT COMP., AIR CLEANER ..	-	-	1	----- QZN2	
2	17218-ZE3-000	FILTER, OUTER	-	-	1		
3	17231-Z5T-000	COVER, AIR CLEANER CASE	-	-	1		
4	17232-891-000	GROMMET, AIR CLEANER	-	-	1		
5	17235-Z5T-000	NOSE, SILENCER	-	-	1		
6	17238-ZE2-310	COLLAR, AIR CLEANER	-	-	2		
7	17239-ZE1-000	COLLAR B, AIR CLEANER	-	-	1		
8	17410-Z5T-000	ELBOW COMP., AIR CLEANER	-	-	1	----- QA2,QNE2	
	17410-Z5T-W00	-	-	1	----- QZN2	
9	17417-Z5T-000	PACKING, AIR CLEANER ELBOW ..	-	-	1		
10	90009-Z1C-000	BOLT-WASHER, 6X22	-	-	1	----- QA2,QNE2	
	90009-Z5T-W00	BOLT-WASHER, 6X18	-	-	1	----- QZN2	
11	90202-Z2E-000	NUT, AIR CLEANER COVER	-	-	1		
12	90325-044-000	NUT, TOOL BOX SETTING	-	-	1		
13	94050-06000	NUT, FLANGE, 6MM	-	-	2		

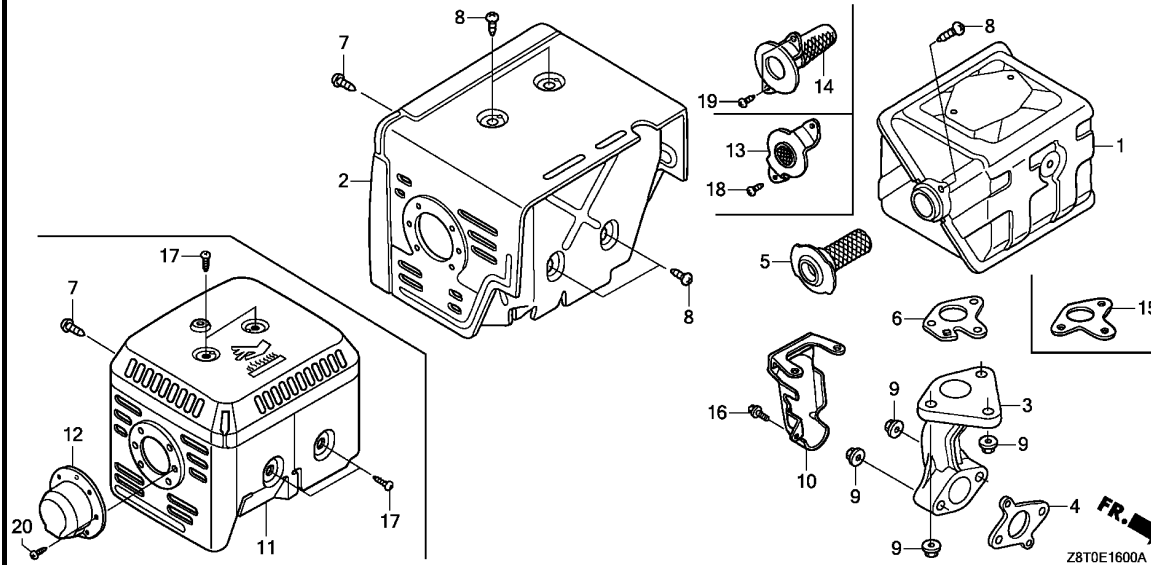

Ref. No.	L.O.N.	(Relative ref. Number) Description	F.R.T.
----------	--------	------------------------------------	--------

Ref. No.	Part No.	Description	Reqd. QTY			Serial No.	Parts catalogue code
			GX 340 UT1	GX 340 RT1	GX 340 UT2		
1	18310-ZE2-W61	MUFFLER COMP.(100DB)	1	-	-	-----	QXB7,VXB7,VXE7
	18310-ZK6-880	MUFFLER COMP.	1	-	-	-----	QXB9,VXB9,VXE9
	18310-Z5T-000		-	-	1	-----	
2	18320-ZF6-W01	PROTECTOR COMP., MUFFLER (100DB)	1	-	-	-----	QXB7,QXB9,VXB7,VXB9,VXE7,VXE9
3	18330-ZE2-W00	PIPE, EX.	1	-	-	-----	QXB7,QXB9,VXB7,VXB9,VXE7,VXE9
	18331-Z5T-000		-	-	1	-----	
4	18333-ZF6-W01	GASKET, EX. PIPE	1	-	-	-----	QXB7,QXB9,VXB7,VXB9,VXE7,VXE9
			-	-	1	-----	
5	18355-ZE2-W00	ARRESTER, SPARK	1	-	-	-----	QXB7,QXB9,VXB7,VXB9,VXE7,VXE9
6	18381-Z8S-801	GASKET, MUFFLER (ARRESTER) (THAI LEAKLESS)	1	-	-	-----	QXB7,QXB9,VXB7,VXB9,VXE7,VXE9
	18381-ZE2-W10	GASKET, MUFFLER (ARRESTER) (NIPPON LEAKLESS)	(1)	-	-	-----	QXB7,QXB9,VXB7,VXB9,VXE7,VXE9
	18381-Z8S-801	GASKET, MUFFLER (ARRESTER) (THAI LEAKLESS)	-	-	1	-----	QA2
	18381-ZE2-W10	GASKET, MUFFLER (ARRESTER) (NIPPON LEAKLESS)	-	-	1	-----	QA2
			-	-	(1)	-----	QNE2,QZN2
7	90006-ZE2-000	SCREW, TAPPING, 6X10	1	-	-	-----	QXB7,QXB9,VXB7,VXB9,VXE7,VXE9
			-	-	1	-----	
8	90050-ZE1-000	SCREW, TAPPING, 5X8	5	-	-	-----	QXB7,QXB9,VXB7,VXB9,VXE7,VXE9
9	94050-08000	NUT, FLANGE, 8MM	5	-	-	-----	QXB7,QXB9,VXB7,VXB9,VXE7,VXE9
			-	-	5	-----	
10	18205-Z5T-000	PROTECTOR COMP., EX. PIPE	-	-	1	-----	
11	18320-Z5T-000	PROTECTOR COMP., MUFFLER	-	-	1	-----	
12	18331-ZE3-811	CAP, MUFFLER	-	-	1	-----	



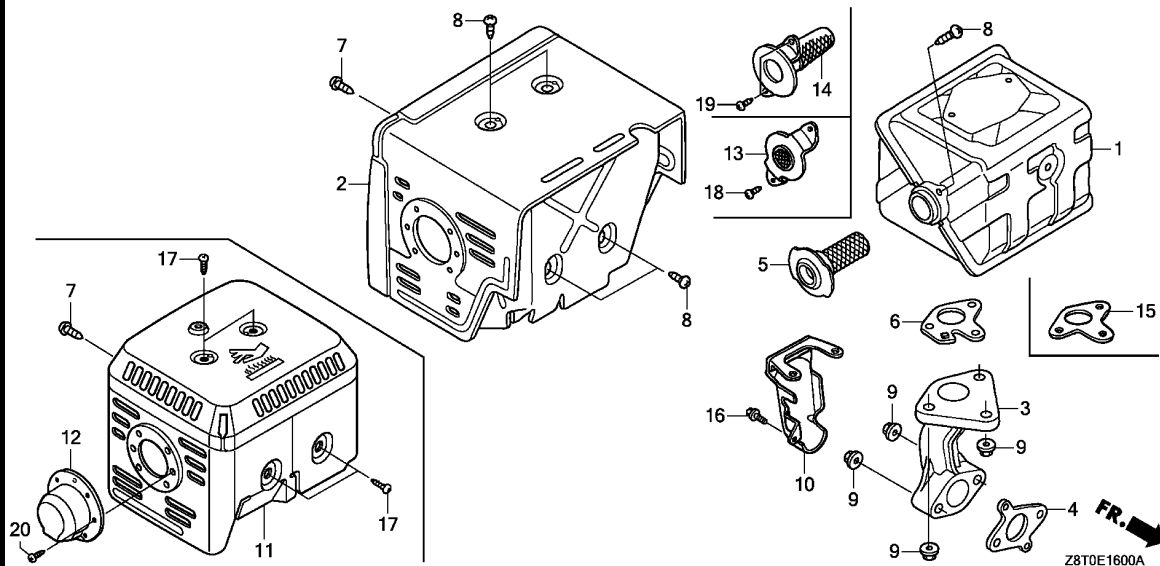

Ref. No.	Part No.	Description	Reqd. QTY			Serial No.	Parts catalogue code
			GX 340 UT1	GX 340 RT1	GX 340 UT2		
13	18336-ZE3-000	FLANGE COMP., BAFFLE	-	-	1	-----	QNE2,QZN2
14	18350-Z5T-800	ARRESTER COMP., SPARK	-	-	1	-----	QA2
15	18381-Z1C-801	GASKET, MUFFLER(THAI LEAKLESS)	-	-	(1)	-----	QNE2,QZN2
	18381-ZE2-801	GASKET, MUFFLER (NIPPON LEAKLESS)	-	-	1	-----	QNE2,QZN2
16	90013-883-000	BOLT, FLANGE, 6X12(CT200) ...	-	-	1	-----	
17	90050-ZE1-000	SCREW, TAPPING, 5X8	-	-	4	-----	
18	90050-ZE1-000	SCREW, TAPPING, 5X8	-	-	2	-----	QNE2,QZN2
19	90050-ZE1-000	SCREW, TAPPING, 5X8	-	-	2	-----	QA2
			-	-	(2)	-----	QNE2,QZN2
20	90055-ZE1-000	SCREW, TAPPING, 4X6	-	-	3	-----	

E-16-1

MUFFLER(2)

F 2

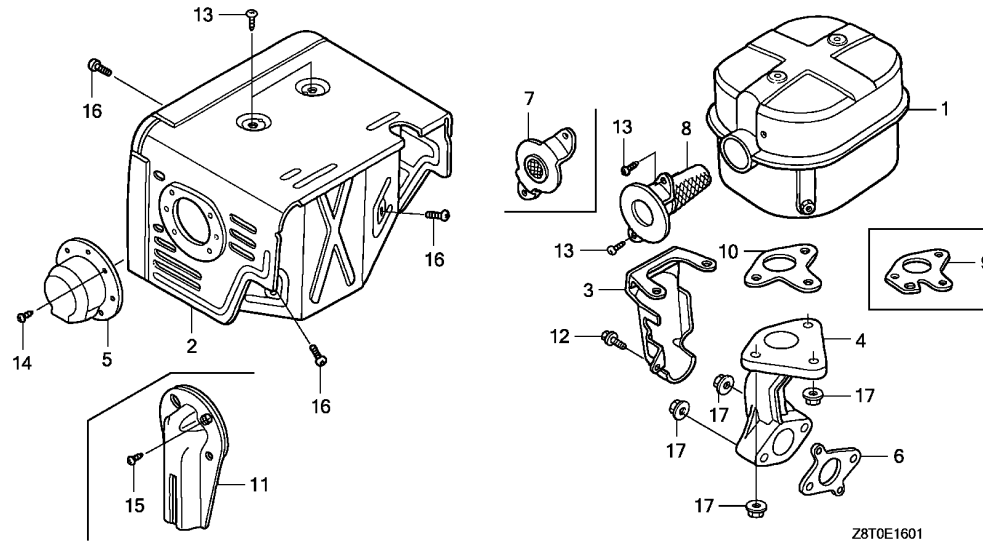

Ref. No.	L.O.N. (Relative ref. Number)	Description	F.R.T.
----------	-------------------------------	-------------	--------

Ref. No.	Part No.	Description	Reqd. QTY			Serial No.	Parts catalogue code
			GX 340 UT1	GX 340 RT1	GX 340 UT2		
1	18310-Z8T-000	MUFFLER COMP.	1	1	-	HA2, HX26, LX2, LXE4, LXE8, LXQ4, LXU, QA2, QA26, QAE2, QAE6, QAG, QAH2, QAP2, QDW9, QE, QHB4, QHQ4, QKA4, QNE2, QNR2, QNR6, QXC4, QXC6, QXC9, QXE4, QXE6, QXE8, QXQ4, QXU, SE, SHQ4, SMEO, SXE4, SXE8, SXQ4, VA2, VWE2, VX16, VX8, VXE2, VXE8	
	18310-ZE3-W00	-	1	-	QNB2, VAD2, VDE2, VW12	
2	18320-ZE3-W01	PROTECTOR COMP., MUFFLER	1	1	-	HA2, HX26, LX2, LXE4, LXE8, LXQ4, LXU, QA2, QA26, QAE2, QAE6, QAG, QAH2, QAP2, QDW9, QE, QHB4, QHQ4, QKA4, QNB2, QNE2, QNR2, QNR6, QXC4, QXC6, QXC9, QXE4, QXE6, QXE8, QXQ4, QXU, SE, SHQ4, SMEO, SXE4, SXE8, SXQ4, VA2, VAD2, VDE2, VW12, VWE2, VX16, VX8, VXE2, VXE8	
3	18323-ZE3-W40	PROTECTOR, EX. PIPE	1	1	-	HA2, QA2, QA26, QAE2, QAE6, QAG, QAH2, QAP2, QNB2, QNE2, QNR2, QNR6, VA2, VAD2, VDE2, VW12	
4	18330-ZE2-W00	PIPE, EX.	1	1	-	HA2, HX26, LX2, LXE4, LXE8, LXQ4, LXU, QA2, QA26, QAE2, QAE6, QAG, QAH2, QAP2, QDW9, QE, QHB4, QHQ4, QKA4, QNB2, QNE2, QNR2, QNR6, QXC4, QXC6, QXC9, QXE4, QXE6, QXE8, QXQ4, QXU, SE, SHQ4, SMEO, SXE4, SXE8, SXQ4, VA2, VAD2, VDE2, VW12, VWE2, VX16, VX8, VXE2, VXE8	
5	18331-ZE3-811	CAP, MUFFLER	1	1	-	HA2, QA2, QA26, QAE2, QAE6, QAH2, QAP2, QE, QHB4, QKA4, QNB2, QNE2, QNR2, QNR6, SE, VA2	
6	18333-ZF6-W01	GASKET, EX. PIPE	1	1	-	HA2, HX26, LX2, LXE4, LXE8, LXQ4, LXU, QA2, QA26, QAE2, QAE6, QAG, QAH2, QAP2, QDW9, QE, QHB4, QHQ4, QKA4, QNB2, QNE2, QNR2, QNR6, QXC4, QXC6, QXC9, QXE4, QXE6, QXE8, QXQ4, QXU, SE, SHQ4, SMEO, SXE4, SXE8, SXQ4, VA2, VAD2, VC2, VDE2, VW12, VVC, VVE, VWE2, VX16, VX8, VXE2, VXE8	
7	18336-ZE3-000	FLANGE COMP., BAFFLE	1	-	-	HX26, LX2, LXE4, LXE8, LXQ4, LXU, QHQ4, QNE2, QNR2, QNR6, QXC4, QXC6, QXC9, QXE4, QXE6, QXE8, QXQ4, QXU, SHQ4, SMEO, SXE4, SXE8, SXQ4, VX16, VX8, VXE2, VXE8	

2

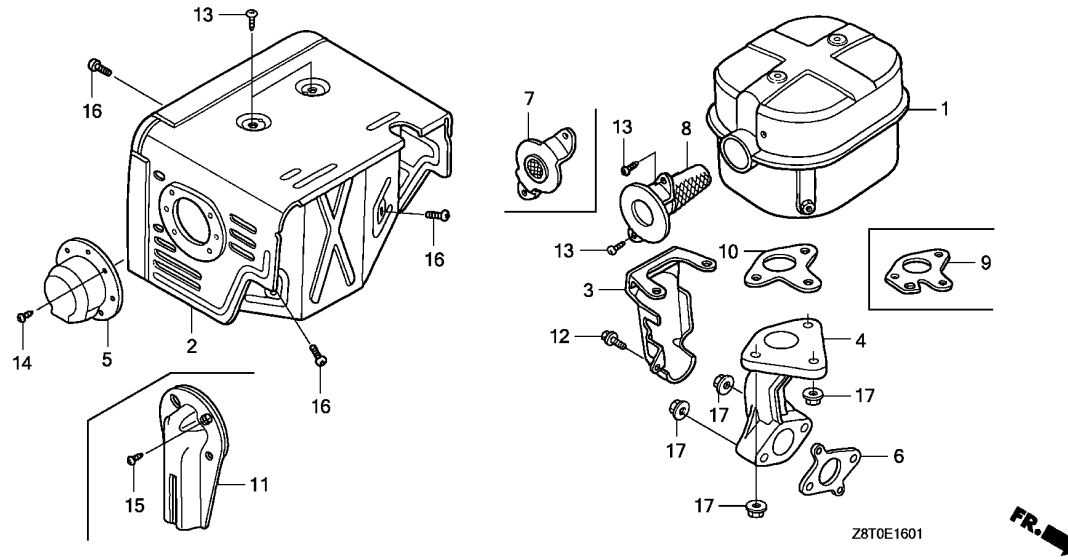

Ref. No.	Part No.	Description	Reqd. QTY			Serial No.	Parts catalogue code
			GX 340 UT1	GX 340 RT1	GX 340 UT2		
8	18355-ZE3-010	ARRESTER, SPARK	1	1	-	HA2,QA2,QA26,QAE2,QAE6,QAG,QAHZ,QAP2,QDW9,QE,QHB4,QKA4,QNB2,SE VA2,VAD2,VDE2,VW12,VWE2 HX26,LX2,LXE4,LXE8,LXQ4,LXU,QHQ4,QNE2,QNR2,QNR6,QXC4,QXC6,QXC9 QXE4,QXE6,QXE8,QXQ4,QXU,SHQ4,SMEO,SXE4,SXE8,SXQ4,VX16,VX8,VXE2 VXE8	
9	18381-ZE2-W10	GASKET, MUFFLER(ARRESTER) (NIPPON LEAKLESS)	(1)	(1)	-	HA2,HX26,LX2,LXE4,LXE8,LXQ4,LXU,QA2,QA26,QAE2,QAE6,QAG,QAHZ,QAP2 QDW9,QE,QHB4,QHQ4,QKA4,QNE2,QNR2,QNR6,QXC4,QXC6,QXC9,QXE4,QXE6 QXE8,QXQ4,QXU,SE,SHQ4,SMEO,SXE4,SXE8,SXQ4,VA2,VC2,VWE2,VX16,VX8 VXE2,VXE8	
	18381-Z8S-801	GASKET, MUFFLER(ARRESTER) (THAI LEAKLESS)	1	1	-	HA2,QA2,QA26,QAE2,QAE6,QAG,QAHZ,QAP2,QDW9,QE,QHB4,QKA4,SE,VA2 VWE2	
	18381-ZE2-W10	GASKET, MUFFLER(ARRESTER) (NIPPON LEAKLESS)	-	1	-	QNB2,VAD2,VDE2,VW12	
10	18381-Z1C-801	GASKET, MUFFLER(THAI LEAKLESS)	1	-	-	HX26,LX2,LXE4,LXE8,LXQ4,LXU,QHQ4,QNE2,QNR2,QNR6,QXC4,QXC6,QXC9 QXE4,QXE6,QXE8,QXQ4,QXU,SHQ4,SMEO,SXE4,SXE8,SXQ4,VX16,VX8,VXE2 VXE8	
11	18430-ZF6-W50	DEFLECTOR COMP., MUFFLER	(1)	-	-	QE,QHB4,QKA4,SE	
12	90013-883-000	BOLT, FLANGE, 6X12(CT200) ...	1	1	-	HA2,QA2,QA26,QAE2,QAE6,QAG,QAHZ,QAP2,QNB2,QNE2,QNR2,QNR6,VA2,VAD2 VDE2,VW12	
13	90050-ZE1-000	SCREW, TAPPING, 5X8	4	4	-	HA2,HX26,LX2,LXE4,LXE8,LXQ4,LXU,QA2,QA26,QAE2,QAE6,QAG,QAHZ,QAP2 QDW9,QE,QHB4,QHQ4,QKA4,QNB2,QNE2,QNR2,QNR6,QXC4,QXC6,QXC9,QXE4 QXE6,QXE8,QXQ4,QXU,SE,SHQ4,SMEO,SXE4,SXE8,SXQ4,VA2,VAD2,VDE2,VW12 VWE2,VX16,VX8,VXE2,VXE8	
14	90055-ZE1-000	SCREW, TAPPING, 4X6	3	3	-	HA2,QA2,QA26,QAE2,QAE6,QAHZ,QAP2,QE,QHB4,QKA4,QNB2,QNE2,QNR2,QNR6 SE,VA2	
15	90055-ZE1-000	SCREW, TAPPING, 4X6	(2)	-	-	QE,QHB4,QKA4,SE	

E-16-1

MUFFLER(2)

F 4

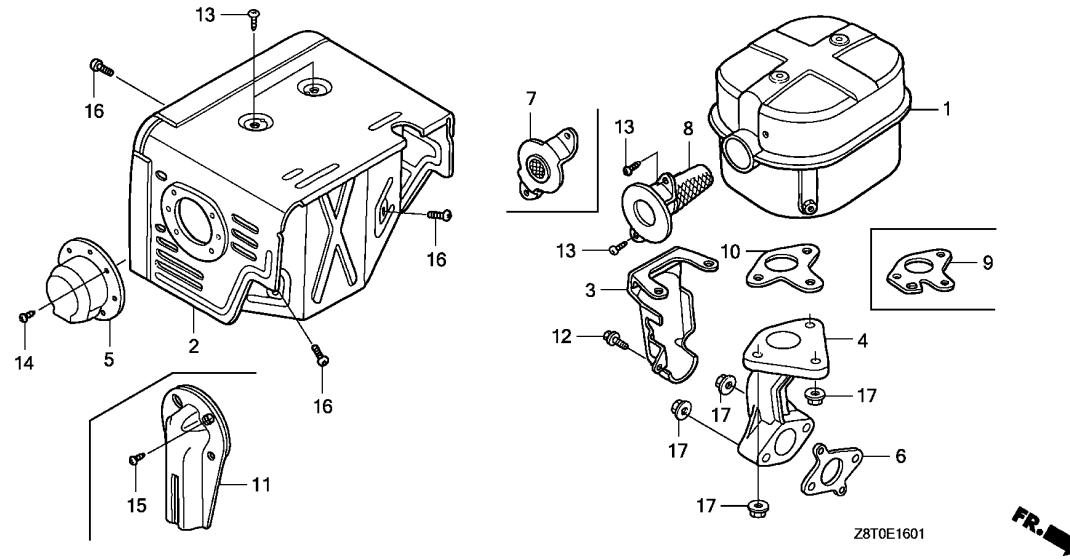

Ref. No.	Part No.	Description	Reqd. QTY			Serial No.	Parts catalogue code
			GX 340 UT1	GX 340 RT1	GX 340 UT2		
16	93500-06006-0B	SCREW, PAN, 6X6	3	3	-	-----	HA2, HX26, LX2, LXE4, LXE8, LXQ4, LXU, QA2, QA26, QAE2, QAE6, QAG, QAH2, QAP2, QDW9, QE, QHB4, QHQ4, QKA4, QNB2, QNE2, QNR2, QNR6, QXC4, QXC6, QXC9, QXE4, QXE6, QXE8, QXQ4, QXU, SE, SHQ4, SME0, SXE4, SXE8, SXQ4, VA2, VAD2, VDE2, VW12, VWE2, VX16, VX8, VXE2, VXE8
17	94050-08000	NUT, FLANGE, 8MM	5	5	-	-----	HA2, HX26, LX2, LXE4, LXE8, LXQ4, LXU, QA2, QA26, QAE2, QAE6, QAG, QAH2, QAP2, QDW9, QE, QHB4, QHQ4, QKA4, QNB2, QNE2, QNR2, QNR6, QXC4, QXC6, QXC9, QXE4, QXE6, QXE8, QXQ4, QXU, SE, SHQ4, SME0, SXE4, SXE8, SXQ4, VA2, VAD2, VDE2, VW12, VWE2, VX16, VX8, VXE2, VXE8

2

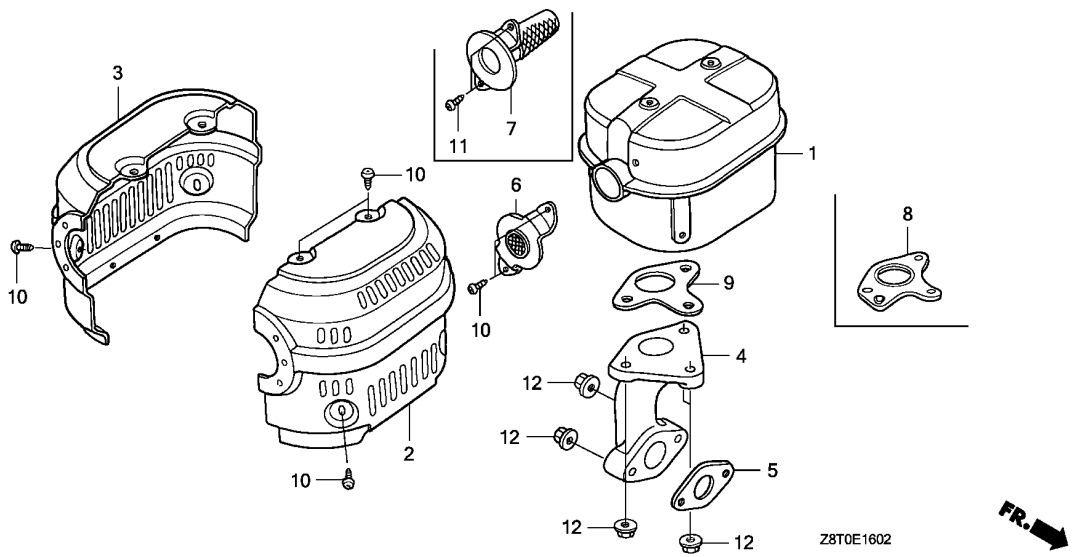

Ref. No.	L.O.N. (Relative ref. Number)	Description	F.R.T.
----------	-------------------------------	-------------	--------

Ref. No.	Part No.	Description	Reqd. QTY			Serial No.	Parts catalogue code
			GX 340 UT1	GX 340 RT1	GX 340 UT2		
1	18310-Z8T-800	MUFFLER COMP.	1	-	-	-----	PKT2
	18310-ZE3-003	(1)	-	-	-----	QAP2
2	18320-ZE3-G10	PROTECTOR, R. MUFFLER (ALUMINIZED)	1	-	-	-----	PKT2
			(1)	-	-	-----	QAP2
3	18325-ZE3-G10	PROTECTOR, L. MUFFLER (ALUMINIZED)	1	-	-	-----	PKT2
			(1)	-	-	-----	QAP2
4	18330-ZE2-000	PIPE, EX.	1	-	-	-----	PKT2
			(1)	-	-	-----	QAP2
5	18333-Z1C-801	GASKET, EX. PIPE	1	-	-	-----	PKT2
6	18336-ZE3-000	FLANGE COMP., BAFFLE	1	-	-	-----	PKT2
7	18355-ZE3-010	ARRESTER, SPARK	(1)	-	-	-----	PKT2,QAP2
8	18381-ZE2-W10	GASKET, MUFFLER(ARRESTER) (NIPPON LEAKLESS)	(1)	-	-	-----	PKT2
	18381-ZE3-830	GASKET, MUFFLER(ARRESTER) ...	(1)	-	-	-----	QAP2
9	18381-Z1C-801	GASKET, MUFFLER(THAI LEAKLESS)	1	-	-	-----	PKT2
10	90050-ZE1-000	SCREW, TAPPING, 5X8	8	-	-	-----	PKT2
			(6)	-	-	-----	QAP2
11	90050-ZE1-000	SCREW, TAPPING, 5X8	(2)	-	-	-----	PKT2,QAP2
12	94050-08000	NUT, FLANGE, 8MM	5	-	-	-----	PKT2
			(5)	-	-	-----	QAP2

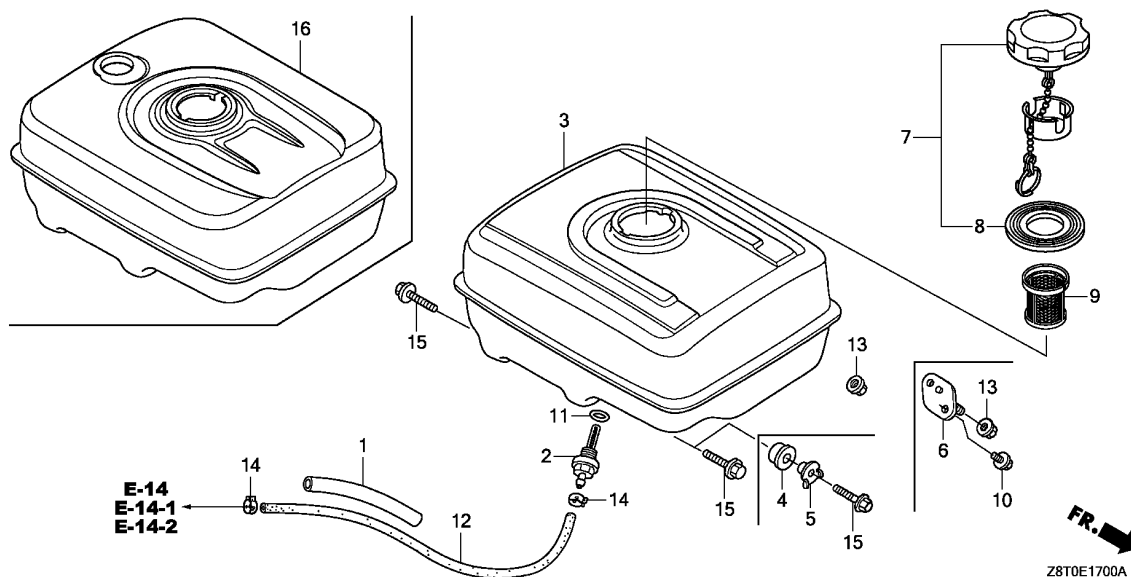

Ref. No.	L.O.N. (Relative ref. Number)	Description	F.R.T.
----------	-------------------------------	-------------	--------

Ref. No.	Part No.	Description	Reqd. QTY			Serial No.	Parts catalogue code
			GX 340 UT1	GX 340 RT1	GX 340 UT2		
1	16854-ZH8-000	RUBBER, SUPPORTER(107MM)	1	1	1	-----	HA2, HX26, LX2, LXE4, LXE8, LXQ4, LXU, PKT2, QA2, QA26, QAE2, QAE6, QAG, QAH2, QAP2, QDW9, QE, QHB4, QHQ4, QKA4, QNB2, QNE2, QNR2, QNR6, QXB7, QXB9, QXC4, QXC6, QXC9, QXE4, QXE6, QXE8, QXQ4, QXU, QZN2, SE, SHQ4, SMEO, SXE4, SXE8, SXQ4, VA2, VCE2, VDE2, VW12, VWC, VWE, VWE2, VX16, VX8, VXB7, VXB9, VXE2, VXE7, VXE8, VXE9
2	16955-ZE1-000	JOINT, FUEL TANK	1	-	-	-----	
	16955-ZE1-010	-	-	1	-----	
3	17510-ZE3-801ZC	TANK COMP., FUEL *NH31*.....MCKINLEY WHITE	1	-	-	-----	HA2, HX26, LX2, LXE4, LXE8, LXQ4, LXU, PKT2, QA2, QA26, QAE2, QAE6, QAG, QAH2, QAP2, QE, QHB4, QHQ4, QKA4, QNE2, QNR2, QNR6, QXB7, QXB9, QXC4, QXC6, QXC9, QXE4, QXE6, QXE8, QXQ4, QXU, SE, SHQ4, SMEO, SXE4, SXE8, SXQ4, VA2, VX16, VX8, VXB7, VXE2, VXE7, VXE8
	17510-ZE3-801ZA	*NH1*.....BLACK	1	-	-	-----	PKT2, QA2, QAE2, QAP2, QDW9, QKA4, QNR2, QXC9, QXQ4, QXU, SHQ4, SMEO
	17510-ZE3-801ZE	*T34*.....SIMPSON BLUE	1	-	-	-----	QA2
	17510-ZE3-801ZB	*NH105*...MAT BLACK (#15-#20)	1	-	-	-----	VXB7, VXE2, VXE7
	17510-Z5T-880ZC	*NH31*.....MCKINLEY WHITE	1	-	-	-----	VXB9, VXE9
	17510-Z5T-880ZD	*NH105*...MAT BLACK (#15-#20)	1	-	-	-----	VXB9, VXE9
4	17532-ZK6-881	RUBBER A, TANK MOUNTING	2	-	-	-----	VXB9, VXE9
5	17534-ZK6-881	NUT, TANK MOUNTING	2	-	-	-----	VXB9, VXE9
6	17536-ZK6-880	RUBBER COMP., TANK MOUNTING	2	-	-	-----	VXB9, VXE9
7	17620-Z4H-020	CAP COMP., FUEL FILLER	1	-	1	-----	
8	17631-Z0T-801	PACKING, FUEL FILLER CAP (39X62X3) (RADICON)	1	-	1	-----	
9	17672-Z4H-000	FILTER, FUEL	1	-	1	-----	HA2, PKT2, QA2, QA26, QAE2, QAE6, QAG, QAH2, QAP2, QE, QHB4, QNE2, QNR2, QNR6, QZN2, SE, VA2
10	90008-ZE2-003	BOLT, FLANGE, 6X10	4	-	-	-----	VXB9, VXE9
11	91353-671-004	O-RING, 14MM(NOK)	1	-	1	-----	



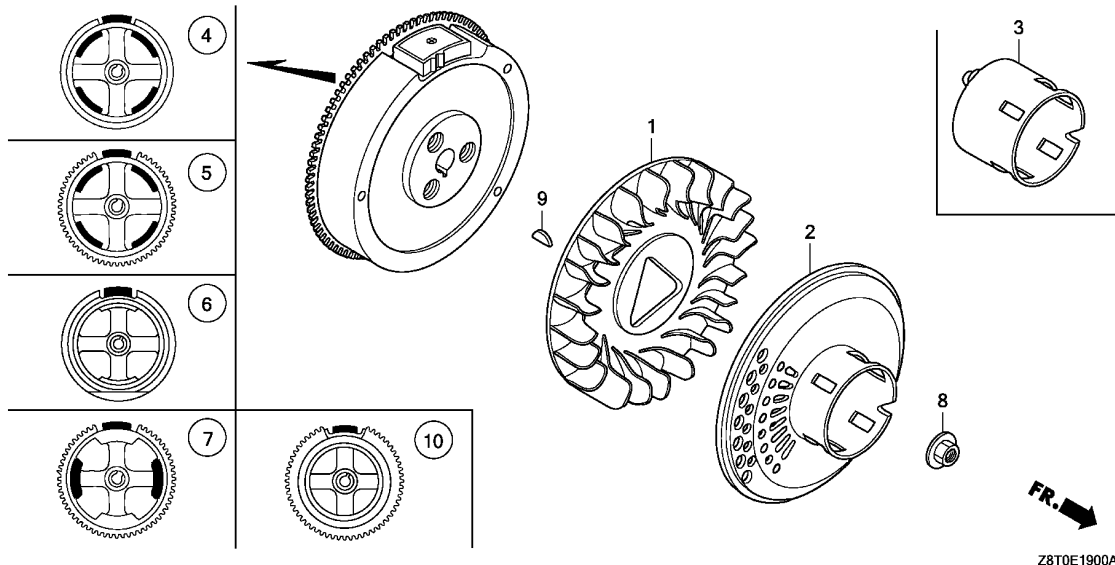

Ref. No.	L.O.N.	(Relative ref. Number) Description	F.R.T.
----------	--------	------------------------------------	--------

Ref. No.	Part No.	Description	Reqd. QTY			Serial No.	Parts catalogue code
			GX 340 UT1	GX 340 RT1	GX 340 UT2		
1	19511-ZE3-000	FAN, COOLING	1	1	1	-----	HA2, HX26, LX2, LXE4, LXE8, LXQ4, LXU, PKT2, QA2, QA26, QAE2, QAE6, QAG, QAH2, QAP2, QDW9, QE, QHB4, QHQ4, QKA4, QNB2, QNE2, QNR2, QNR6, QXB7, QXB9, QXC4, QXC6, QXC9, QXE4, QXE6, QXE8, QXQ4, QXU, QZN2, SE, SHQ4, SMEO, SXE4, SXE8, SXQ4, VA2, VAD2, VC2, VDE2, VW12, VWC, VWE, VWE2, VX16, VX8, VXB7, VXE2, VXE7, VXE8, VXE9
	19511-ZK6-880	1	-	-	-----	VXB9, VXE9
2	28450-ZE3-W11	PULLEY COMP., STARTER (SCREEN GRID)	1	1	1	-----	HA2, HX26, LX2, LXE4, LXE8, LXQ4, LXU, QA2, QA26, QAE2, QAE6, QAG, QAH2, QAP2, QDW9, QE, QHB4, QHQ4, QKA4, QNB2, QNE2, QNR2, QNR6, QXB7, QXB9, QXC4, QXC6, QXC9, QXE4, QXE6, QXE8, QXQ4, QXU, QZN2, SE, SHQ4, SMEO, SXE4, SXE8, SXQ4, VA2, VAD2, VDE2, VWE2, VX16, VX8, VXB7, VXE2, VXE7, VXE8
3	28451-ZE3-W01	PULLEY, STARTER	1	1	-	-----	PKT2, VC2, VW12, VWC, VWE, VXB9, VXE9
4	31100-ZE3-U10	FLYWHEEL COMP. (4POLE)	1	-	-	-----	QAG
5	31100-ZE3-W01	FLYWHEEL COMP. (SEL-4POLE) ...	1	1	-	-----	QAE2, QAE6, QNB2, QNE2, SMEO
	31100-ZE3-W21	FLYWHEEL COMP. (SEL-18A)	1	-	-	-----	QAH2, QNR2, QNR6
	31110-Z5T-840	FLYWHEEL COMP. (SEL-4POLE) ...	-	-	1	-----	QNE2
6	31100-ZE3-701	FLYWHEEL COMP.	1	1	-	-----	HA2, HX26, LX2, LXQ4, LXU, PKT2, QA2, QA26, QAP2, QDW9, QE, QHB4, QHQ4, QKA4, QXB7, QXB9, QXC4, QXC6, QXC9, QXQ4, QXU, SE, SHQ4, SXQ4, VA2, VAD2, VC2, VDE2, VW12, VWC, VX16, VX8, VXB7, VXB9
	31110-Z5T-000	-	-	1	-----	QA2
7	31100-ZE3-722	FLYWHEEL COMP. (SEL-LAMP) ...	1	1	-	-----	LXE4, LXE8, QXE4, QXE6, QXE8, SXE4, SXE8, VWE, VWE2, VXE2, VXE7, VXE8, VXE9
8	90201-ZE3-790	NUT, SPECIAL, 16MM	1	1	1	-----	
9	90741-ZE2-000	KEY, SPECIAL WOODRUFF, 25X18	1	1	1	-----	
10	31110-Z5T-W41	FLYWHEEL COMP (SEL-16POLE) ...	-	-	1	-----	QZN2



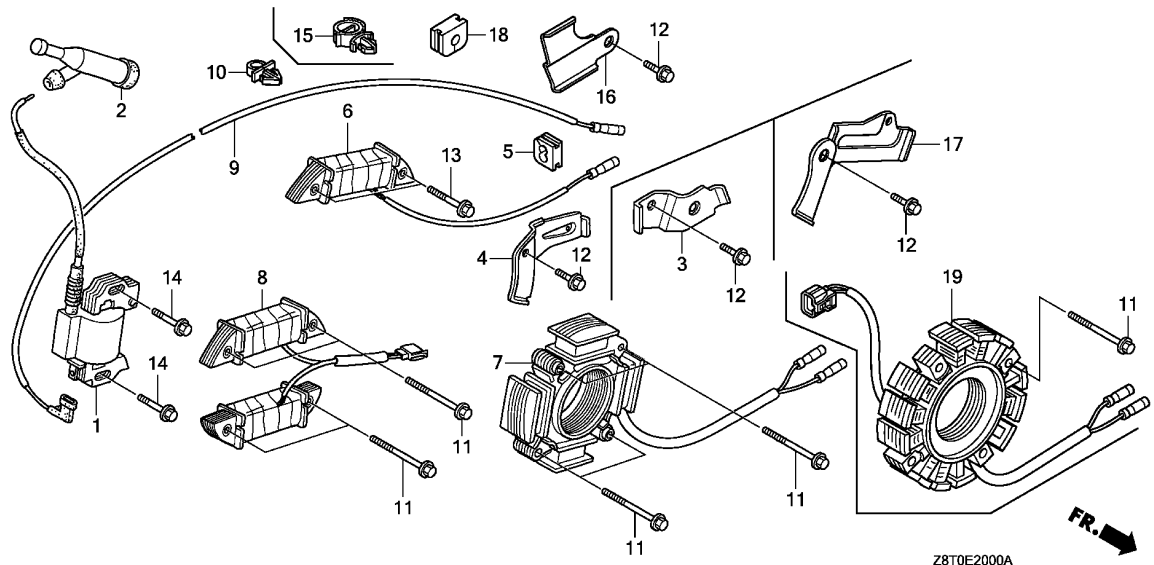

Ref. No.	L.O.N.	(Relative ref. Number) Description	F.R.T.
----------	--------	------------------------------------	--------



Ref. No.	Part No.	Description	Reqd. QTY			Serial No.	Parts catalogue code
			GX 340 UT1	GX 340 RT1	GX 340 UT2		
1	30500-Z1C-023 30500-Z5T-003	COIL ASSY., IGNITION	1	1	-		
2	30700-Z1C-811	CAP ASSY., NOISE SUPPRESSOR (NGK Y-EZD)	-	-	1		
3	31511-ZE2-W00	CLAMPER, CORD	1	-	-	QAH2,QNR2,QNR6	
4	31511-ZE3-000	CLAMPER, CORD	1	1	1	LXE4,LXE8,QAE2,QAE6,QAG,QNB2,QNE2,QXE4,QXE6,QXE8,SME0,SXE4,SXE8 VWE,VWE2,VXE2,VXE7,VXE8,VXE9	
5	31512-ZE2-000	GROMMET, CORD	1	1	1		
6	31630-ZE1-013 31630-ZE2-842	COIL ASSY., CHARGE(1A)	1	1	-	LXE4,LXE8,QXE4,QXE6,QXE8,SXE4,SXE8,VWE,VWE2,VXE2,VXE7,VXE8,VXE9	
7	31630-ZE2-W01	COIL ASSY., CHARGE(3A)	1	-	-	QAE2,QAE6	
8	31630-ZE2-W01	COIL ASSY., CHARGE(12V/18A)	1	-	-	QAH2,QNR2,QNR6	
9	31630-ZE2-861	COIL ASSY., CHARGE(10A)	1	1	1	QAG,QNB2,QNE2,SME0	
9	36101-ZE2-701	CORD, STOP SWITCH(430MM)	1	1	-	HA2,HX26,LX2,LXE4,LXE8,LXQ4,LXU,PKT2,QA2,QA26,QAE2,QAE6,QAG,QAH2 QAP2,QDW9,QE,QHB4,QHQ4,QKA4,QNB2,QNE2,QNR2,QNR6,QXB7,QXB9,QXC4 QXC6,QXC9,QXE4,QXE6,QXE8,QXQ4,QXU,SE,SHQ4,SME0,SXE4,SXE8,SXQ4,VA2 VAD2,VC2,VDE2,VW12,VWE2,VX16,VX8,VXB7,VXB9,VXE2,VXE7,VXE8,VXE9 VVC,VWE	
	36101-ZE3-800	CORD, STOP SWITCH(470MM)	-	1	-		
10	36103-ZE1-000	HOLDER, STOP SWITCH CORD	1	1	1	LXE4,LXE8,QAE2,QAE6,QE,QHB4,QHQ4,QNE2,QNR2,QNR6,QXE4,QXE6,QXE8,SE SHQ4,SME0,SXE4,SXE8,VWE2,VXE2,VXE7,VXE8,VXE9	
11	90012-888-000	BOLT, FLANGE, 6X40(CT200) ...	4	4	4	QAG,QAH2,QNB2,QNE2,QNR2,QNR6,QZN2,SME0	
12	90013-883-000	BOLT, FLANGE, 6X12(CT200) ...	1	1	1	LXE4,LXE8,QAE2,QAE6,QAG,QAH2,QNB2,QNE2,QNR2,QNR6,QXE4,QXE6,QXE8 SME0,SXE4,SXE8,VWE,VWE2,VXE2,VXE7,VXE8,VXE9	
			-	-	2	QZN2	
13	90014-ZE6-000	BOLT, FLANGE, 6X35(CT200) ...	2	2	-	LXE4,LXE8,QXE4,QXE6,QXE8,SXE4,SXE8,VWE,VWE2,VXE2,VXE7,VXE8,VXE9	
	90012-888-000	BOLT, FLANGE, 6X40(CT200) ...	2	-	-	QAE2,QAE6	
14	90015-883-000	BOLT, FLANGE, 6X28(CT200) ...	2	2	2		

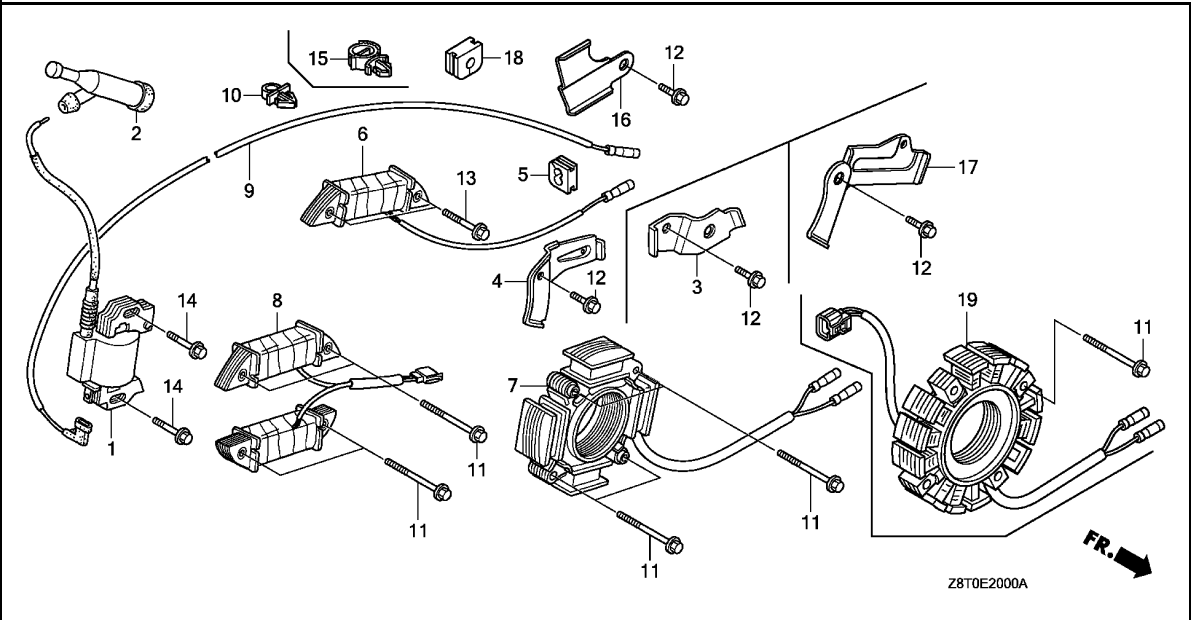

Ref. No.	Part No.	Description	Reqd. QTY			Serial No.	Parts catalogue code
			GX 340 UT1	GX 340 RT1	GX 340 UT2		
15	90684-ZA0-601	CLIP, HARNESS	1	1	1	-----	HA2, HX26, LX2, LXQ4, LXU, PKT2, QA2, QA26, QAG, QAH2, QAP2, QDW9, QKA4, QXB7, QXB9, QXC4, QXC6, QXC9, QXQ4, QXU, SXQ4, VA2, VAD2, VC2, VDE2, VW12, VMC, VX16, VX8, VXB7, VXB9
16	30596-Z5T-W00	BRACKET B, HARNESS	-	-	1	-----	QZN2
17	31511-Z5T-W10	CLAMPER, CORD	-	-	1	-----	QZN2
18	31512-Z5T-W00	GROMMET, CORD	-	-	1	-----	QZN2
19	31630-Z5T-W21	COIL ASSY., CHARGE(12A)	-	-	1	-----	QZN2



E-20-10

ELECTRONIC CONTROL UNIT

F11

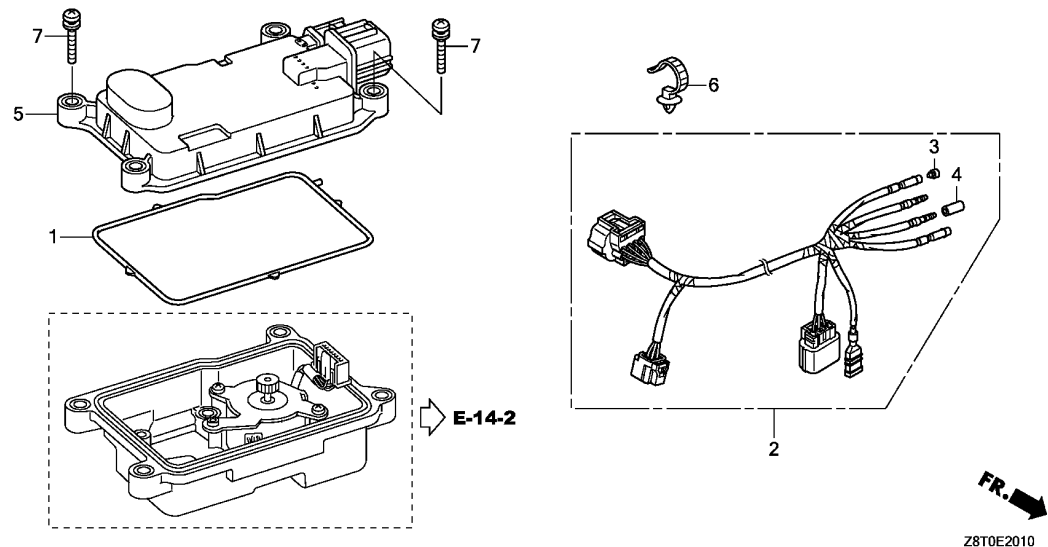

Ref. No.	L.O.N.	(Relative ref. Number)	Description	F.R.T.
----------	--------	------------------------	-------------	--------

2

Ref. No.	Part No.	Description	Reqd. QTY			Serial No.	Parts catalogue code
			GX 340	GX 340	GX 340		
1	16755-Z5T-W00	SEAL, ELECTRONIC CONTROL UNIT COVER	-	-	1	-----	QZN2
2	32110-Z5T-W00	HARNESS ASSY., ENGINE WIRE	-	-	1	-----	QZN2
3	32823-ZV5-003	PLUG, INNER CONNECTOR	-	-	1	-----	QZN2
4	32824-ZV5-003	PLUG, OUTER CONNECTOR	-	-	1	-----	QZN2
5	34750-Z5T-W71	CONTROL UNIT, ELECTRONIC	-	-	1	-----	QZN2
6	91541-S0A-003	CLIP, HARNESS BAND(BLACK) (145MM)	-	-	1	-----	QZN2
7	93891-04020-07	SCREW-WASHER, 4X20	-	-	4	-----	QZN2

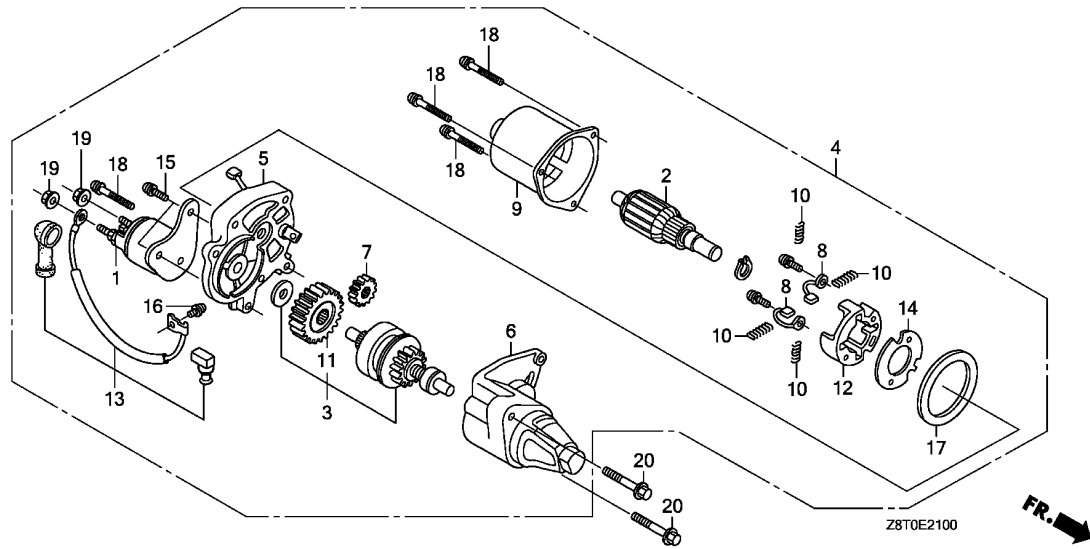

Ref. No.	L.O.N.	(Relative ref. Number) Description	F.R.T.
----------	--------	------------------------------------	--------

Ref. No.	Part No.	Description	Reqd. QTY			Serial No.	Parts catalogue code
			GX 340 UT1	GX 340 RT1	GX 340 UT2		
1	31204-ZA0-003	CONTACTOR ASSY.	1	1	1	-----	LXE4,LXE8,QAE2,QAE6,QNB2,QNE2,QNR2,QNR6,QXE4,QXE6,QXE8,SME0,SXE4,SXE8,VWE,VWE2,VXE2,VXE7,VXE8,VXE9
2	31206-ZE3-003	ARMATURE COMP.	1	1	1	-----	LXE4,LXE8,QAE2,QAE6,QNB2,QNE2,QNR2,QNR6,QXE4,QXE6,QXE8,SME0,SXE4,SXE8,VWE,VWE2,VXE2,VXE7,VXE8,VXE9
3	31207-ZE3-003	CLUTCH COMP., OVERRUNNING ...	1	1	1	-----	LXE4,LXE8,QAE2,QAE6,QNB2,QNE2,QNR2,QNR6,QXE4,QXE6,QXE8,SME0,SXE4,SXE8,VWE,VWE2,VXE2,VXE7,VXE8,VXE9
4	31210-ZE3-023	MOTOR UNIT, STARTER	1	1	1	-----	LXE4,LXE8,QAE2,QAE6,QNB2,QNE2,QNR2,QNR6,QXE4,QXE6,QXE8,SME0,SXE4,SXE8,VWE,VWE2,VXE2,VXE7,VXE8,VXE9
5	31211-ZE2-003	BRACKET, CENTER	1	1	1	-----	LXE4,LXE8,QAE2,QAE6,QNB2,QNE2,QNR2,QNR6,QXE4,QXE6,QXE8,SME0,SXE4,SXE8,VWE,VWE2,VXE2,VXE7,VXE8,VXE9
6	31212-ZE3-003	BRACKET, FR.	1	1	1	-----	LXE4,LXE8,QAE2,QAE6,QNB2,QNE2,QNR2,QNR6,QXE4,QXE6,QXE8,SME0,SXE4,SXE8,VWE,VWE2,VXE2,VXE7,VXE8,VXE9
7	31213-ZE2-003	GEAR, DRIVE PINION	1	1	1	-----	LXE4,LXE8,QAE2,QAE6,QNB2,QNE2,QNR2,QNR6,QXE4,QXE6,QXE8,SME0,SXE4,SXE8,VWE,VWE2,VXE2,VXE7,VXE8,VXE9
8	31215-ZE2-003	BRUSH	2	2	2	-----	LXE4,LXE8,QAE2,QAE6,QNB2,QNE2,QNR2,QNR6,QXE4,QXE6,QXE8,SME0,SXE4,SXE8,VWE,VWE2,VXE2,VXE7,VXE8,VXE9
9	31218-ZE3-003	YOKE COMP.	1	1	1	-----	LXE4,LXE8,QAE2,QAE6,QNB2,QNE2,QNR2,QNR6,QXE4,QXE6,QXE8,SME0,SXE4,SXE8,VWE,VWE2,VXE2,VXE7,VXE8,VXE9
10	31219-ZE2-003	SPRING, BRUSH RETURN	4	4	4	-----	LXE4,LXE8,QAE2,QAE6,QNB2,QNE2,QNR2,QNR6,QXE4,QXE6,QXE8,SME0,SXE4,SXE8,VWE,VWE2,VXE2,VXE7,VXE8,VXE9
11	31222-ZE3-791	GEAR, REDUCTION	1	1	1	-----	LXE4,LXE8,QAE2,QAE6,QNB2,QNE2,QNR2,QNR6,QXE4,QXE6,QXE8,SME0,SXE4,SXE8,VWE,VWE2,VXE2,VXE7,VXE8,VXE9
12	31231-ZE2-003	HOLDER, BRUSH	1	1	1	-----	LXE4,LXE8,QAE2,QAE6,QNB2,QNE2,QNR2,QNR6,QXE4,QXE6,QXE8,SME0,SXE4,SXE8,VWE,VWE2,VXE2,VXE7,VXE8,VXE9
13	31232-ZE3-003	WIRE, WATER COVER	1	1	1	-----	LXE4,LXE8,QAE2,QAE6,QNB2,QNE2,QNR2,QNR6,QXE4,QXE6,QXE8,SME0,SXE4,SXE8,VWE,VWE2,VXE2,VXE7,VXE8,VXE9



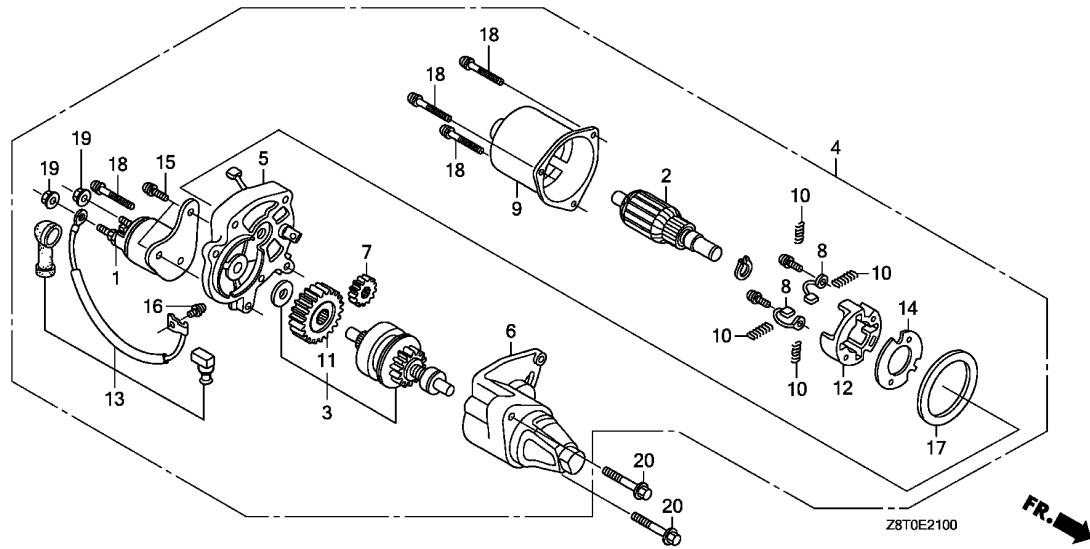

Ref. No.	Part No.	Description	Reqd. QTY			Serial No.	Parts catalogue code
			GX 340 UT1	GX 340 RT1	GX 340 UT2		
14	31233-ZE2-003	INSULATOR	1	1	1	-----	LXE4,LXE8,QAE2,QAE6,QNB2,QNE2,QNR2,QNR6,QXE4,QXE6,QXE8,SME0,SXE4,SXE8,VWE,VWE2,VXE2,VXE7,VXE8,VXE9
15	90007-ZE2-003	BOLT-WASHER, 5X14	2	2	2	-----	LXE4,LXE8,QAE2,QAE6,QNB2,QNE2,QNR2,QNR6,QXE4,QXE6,QXE8,SME0,SXE4,SXE8,VWE,VWE2,VXE2,VXE7,VXE8,VXE9
16	90110-ZE2-003	SCREW-WASHER, 4X6	1	1	1	-----	LXE4,LXE8,QAE2,QAE6,QNB2,QNE2,QNR2,QNR6,QXE4,QXE6,QXE8,SME0,SXE4,SXE8,VWE,VWE2,VXE2,VXE7,VXE8,VXE9
17	91601-ZE2-003	PACKING	1	1	1	-----	LXE4,LXE8,QAE2,QAE6,QNB2,QNE2,QNR2,QNR6,QXE4,QXE6,QXE8,SME0,SXE4,SXE8,VWE,VWE2,VXE2,VXE7,VXE8,VXE9
18	93892-05032-18	SCREW-WASHER, 5X32	4	4	4	-----	LXE4,LXE8,QAE2,QAE6,QNB2,QNE2,QNR2,QNR6,QXE4,QXE6,QXE8,SME0,SXE4,SXE8,VWE,VWE2,VXE2,VXE7,VXE8,VXE9
19	94070-06080	NUT-WASHER, 6MM	2	2	2	-----	LXE4,LXE8,QAE2,QAE6,QNB2,QNE2,QNR2,QNR6,QXE4,QXE6,QXE8,SME0,SXE4,SXE8,VWE,VWE2,VXE2,VXE7,VXE8,VXE9
20	95701-08035-08	BOLT, FLANGE, 8X35	2	2	2	-----	LXE4,LXE8,QAE2,QAE6,QNB2,QNE2,QNR2,QNR6,QXE4,QXE6,QXE8,SME0,SXE4,SXE8,VWE,VWE2,VXE2,VXE7,VXE8,VXE9

E-21-1

STARTER MOTOR(2)

F14

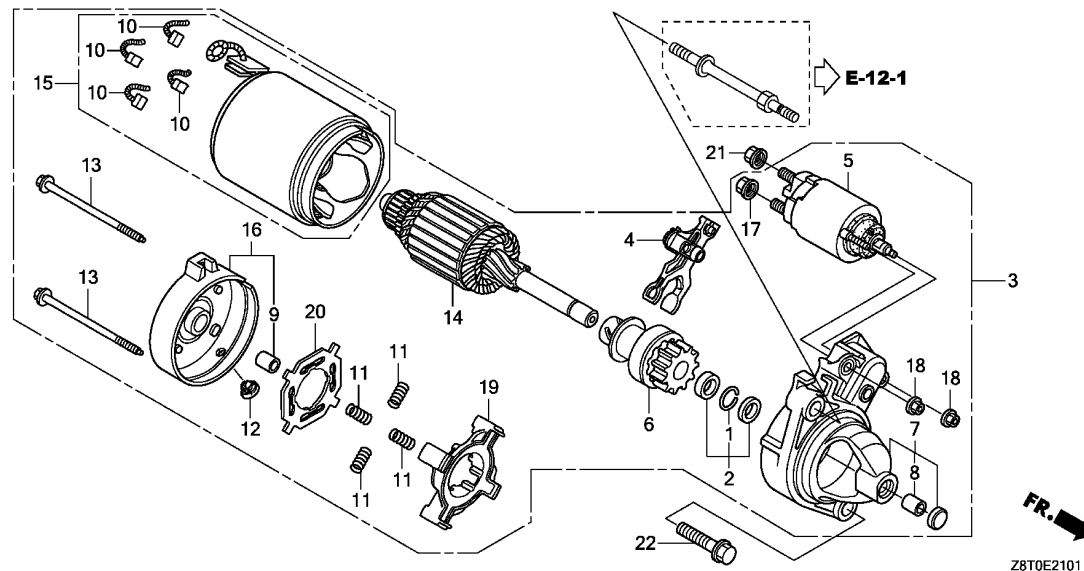

Ref. No.	L.O.N. (Relative ref. Number)	Description	F.R.T.
----------	-------------------------------	-------------	--------

Ref. No.	Part No.	Description	Reqd. QTY			Serial No.	Parts catalogue code
			GX 340 UT1	GX 340 RT1	GX 340 UT2		
1	30201-PH9-004	RING, SNAP(DENSO)	-	-	1	-----	QZN2
2	30202-PZ1-003	COLLAR SET, CLUTCH STOP	-	-	1	-----	QZN2
3	31200-Z5T-W01	MOTOR ASSY., STARTER	-	-	1	-----	QZN2
4	31203-PH9-004	LEVER, PINION DRIVE	-	-	1	-----	QZN2
5	31204-Z2E-003	SWITCH ASSY., MAGNET	-	-	1	-----	QZN2
6	31207-ZE9-H01	CLUTCH COMP., OVERRUNNING	-	-	1	-----	QZN2
7	31208-Z5T-W00	HOUSING COMP., DRIVE SIDE	-	-	1	-----	QZN2
8	31209-PH9-004	BEARING A	-	-	1	-----	QZN2
9	31210-PH9-004	BEARING B	-	-	1	-----	QZN2
10	31211-PH9-004	BRUSH	-	-	4	-----	QZN2
11	31212-PH9-004	SPRING, BRUSH	-	-	4	-----	QZN2
12	31213-P64-N01	COVER	-	-	1	-----	QZN2
13	31214-PH9-004	BOLT, THROUGH	-	-	2	-----	QZN2
14	31217-Z0A-003	ARMATURE COMP.	-	-	1	-----	QZN2
15	31218-PH9-004	YOKE COMP.	-	-	1	-----	QZN2
16	31219-Z5T-W00	FRAME COMP., COMMUTATOR END	-	-	1	-----	QZN2
17	31220-PH9-004	NUT, HEX., 8MM	-	-	1	-----	QZN2
18	31223-PA0-006	NUT, HEX.	-	-	2	-----	QZN2
19	31231-PH9-004	HOLDER, BRUSH	-	-	1	-----	QZN2
20	31233-PH9-004	INSULATOR, BRUSH HOLDER	-	-	1	-----	QZN2
21	94070-08080	NUT-WASHER, 8MM	-	-	1	-----	QZN2
22	95701-10040-00	BOLT, FLANGE, 10X40	-	-	1	-----	QZN2

2

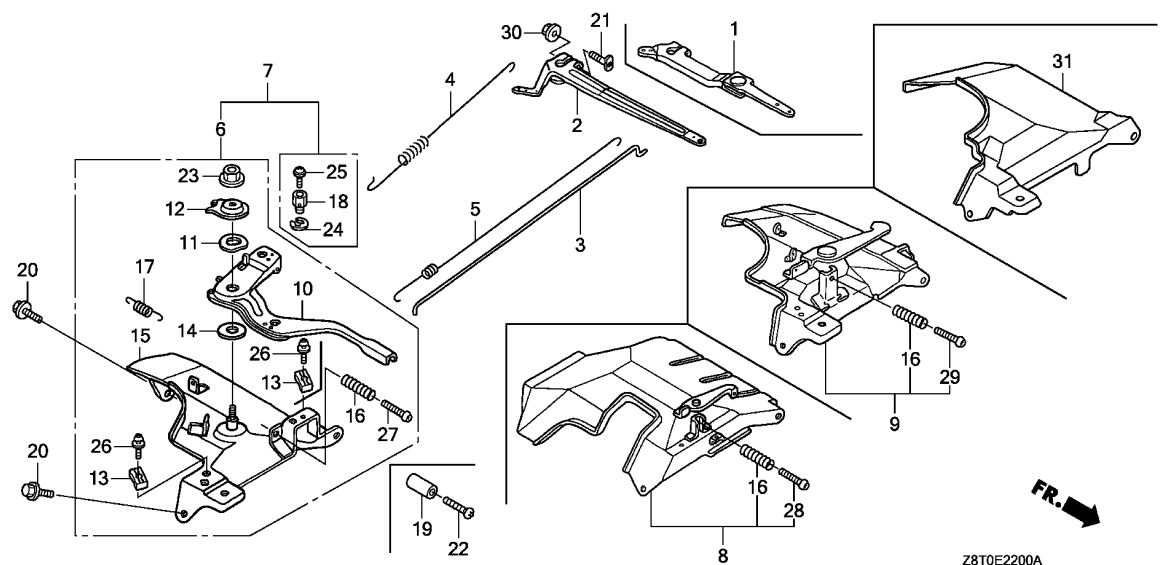

Z8T0E2200A

Ref. No.	L.O.N. (Relative ref. Number)	Description	F.R.T.
----------	-------------------------------	-------------	--------

Ref. No.	Part No.	Description	Reqd. QTY			Serial No.	Parts catalogue code
			GX 340 UT1	GX 340 RT1	GX 340 UT2		
1	16550-ZE3-700	ARM COMP., GOVERNOR	-	1	-	VC2,VWC,VWE	
2	16551-ZE3-000	ARM, GOVERNOR	1	1	1	HA2,HX26,LX2,LXE4,LXE8,LXQ4,LXU,PKT2,QA2,QA26,QAE2,QAE6,QAG,QA2H2,QAP2,QDW9,QE,QHB4,QHQ4,QKA4,QNB2,QNE2,QNR2,QNR6,QXB7,QXB9,QXC4,QXC6,QXC9,QXE4,QXE6,QXE8,QXQ4,QXU,SE,SHQ4,SME0,SXE4,SXE8, SXQ4,VA2,VAD2,VDE2,VW12,VWE2,VX16,VX8,VXB7,VXB9,VXE2,VXE7,VXE8,VXE9	
3	16555-ZE3-000	ROD, GOVERNOR	1	1	1	HA2,HX26,LX2,LXE4,LXE8,LXQ4,LXU,PKT2,QA2,QA26,QAE2,QAE6,QAG,QA2H2,QAP2,QDW9,QE,QHB4,QHQ4,QNB2,QNE2,QNR2,QNR6,QXB7,QXB9,QXC6,QXC9,QXE4,QXE6,QXE8,QXQ4,QXU,SE,SHQ4,SME0,SXE4,SXE8, SXQ4,VA2,VAD2,VC2,VDE2,VWE2,VV12,VWC,VVE,VWE2,VX16,VX8,VXB7,VXB9,VXE2,VXE7,VXE8,VXE9	
	16555-ZE3-W00	ROD, GOVERNOR(STD.)	1	-	-	QKA4,QXC4	
4	16561-ZE3-000	SPRING, GOVERNOR(L=137.5MM) ..	1	1	1	HA2,HX26,LX2,LXE4,LXE8,LXQ4,LXU,PKT2,QA2,QA26,QAE2,QAE6,QAG,QA2H2,QAP2,QDW9,QE,QHB4,QHQ4,QKA4,QNB2,QNE2,QNR2,QNR6,QXB7,QXB9,QXC4,QXC6,QXC9,QXE4,QXE6,QXE8,QXQ4,QXU,SE,SHQ4,SME0,SXE4,SXE8, SXQ4,VA2,VAD2,VDE2,VWE,VVE,VWE2,VX16,VX8,VXB7,VXB9,VXE2,VXE7,VXE9	
	16561-ZE3-710	SPRING, GOVERNOR(L=132.0MM) ..	1	1	-	VC2,VW12,VWC,VWE2,VX8,VXE8	
5	16562-ZE3-000	SPRING, THROTTLE RETURN	1	1	1	HA2,HX26,LX2,LXE4,LXE8,LXQ4,LXU,PKT2,QA2,QA26,QAE2,QAE6,QAG,QA2H2,QAP2,QDW9,QE,QHB4,QHQ4,QKA4,QNB2,QNE2,QNR2,QNR6,QXB7,QXB9,QXC4,QXC6,QXC9,QXE4,QXE6,QXE8,QXQ4,QXU,SE,SHQ4,SME0,SXE4,SXE8, SXQ4,VA2,VAD2,VDE2,VW12,VWE2,VX16,VX8,VXB7,VXB9,VXE2,VXE7,VXE8,VXE9	
	16562-ZE3-700	-	1	-	VC2,VWC,VWE	
6	16570-ZE3-W20	CONTROL ASSY.(REMOTE)	1	1	-	HA2,HX26,LX2,LXE4,LXE8,LXQ4,LXU,QA2,QA26,QAE2,QAE6,QAG,QA2H2,QE,QHQ4,QNB2,QNE2,QNR2,QNR6,QXB7,QXB9,QXC4,QXC6,QXC9,QXE4,QXE6,QXE8,QXQ4,QXU,SE,SHQ4,SME0,SXE4,SXE8, SXQ4,VA2	
	16570-ZE3-W00	CONTROL ASSY.(STD.)	1	1	-	PKT2,VDE2,VX16,VXE2	
	16570-ZK3-870	CONTROL ASSY.	1	-	-	VXB7,VXB9,VXE7,VXE9	
	16570-ZE3-W30	-	1	-	VAD2	
	16500-Z5T-810	CONTROL ASSY.(REMOTE) (ROD) ..	-	-	1	QA2,QNE2	
7	16570-ZE3-W10	CONTROL ASSY.(REMOTE)	1	-	-	QAP2,QDW9,QHB4,QKA4	

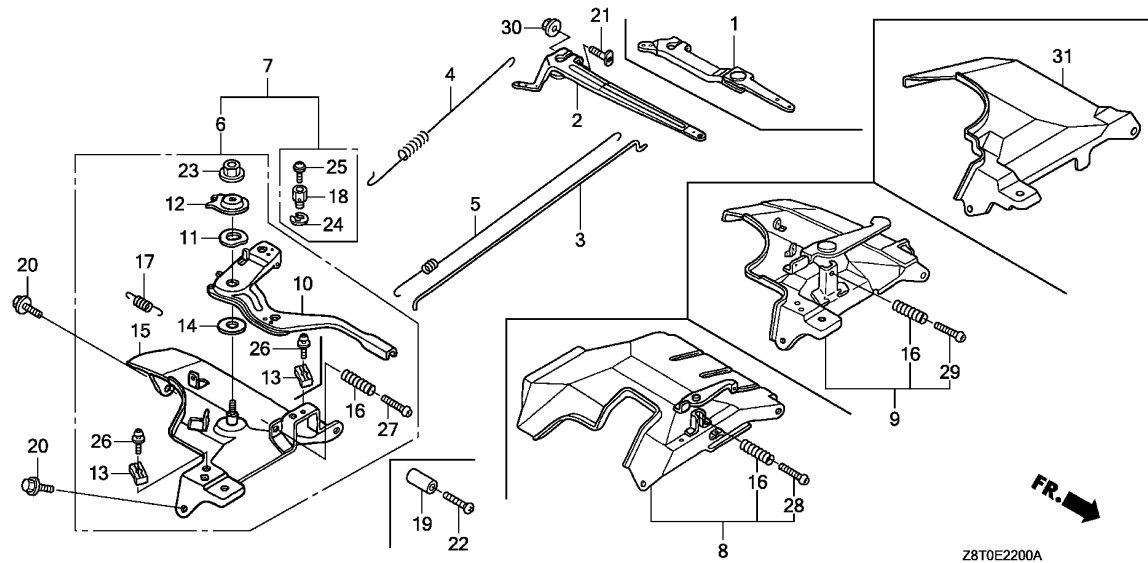

2

Ref. No.	Part No.	Description	Reqd. QTY			Serial No.	Parts catalogue code
			GX 340 UT1	GX 340 RT1	GX 340 UT2		
26	93500-05016-0A	SCREW, PAN, 5X16	1	1	1	-----	HA2, HX26, LX2, LXE4, LXE8, LXQ4, LXU, QA2, QA26, QAE2, QAE6, QAG, QAH2, QAP2, QDW9, QE, QHB4, QHQ4, QKA4, QNB2, QNE2, QNR2, QNR6, QXB7, QXB9, QXC4, QXC6, QXC9, QXE4, QXE6, QXE8, QXQ4, QXU, SE, SHQ4, SMEO, SXE4, SXE8, SXQ4, VA2
27	93500-05032-0A	SCREW, PAN, 5X32	1	1	1	-----	HA2, HX26, LX2, LXE4, LXE8, LXQ4, LXU, PKT2, QA2, QA26, QAE2, QAE6, QAG, QAH2, QAP2, QDW9, QE, QHB4, QHQ4, QKA4, QNB2, QNE2, QNR2, QNR6, QXB7, QXB9, QXC4, QXC6, QXC9, QXE4, QXE6, QXE8, QXQ4, QXU, SE, SHQ4, SMEO, SXE4, SXE8, SXQ4, VA2, VAD2, VDE2, VX16, VXB7, VXB9, VXE2, VXE7, VXE9
28	93500-05035-0A	SCREW, PAN, 5X35	-	1	-	-----	VWC, VWE
29	93500-05045-0A	SCREW, PAN, 5X45	1	1	-	-----	VC2, VW12, VWE2, VX8, VXE8
30	94050-06000	NUT, FLANGE, 6MM	1	1	1	-----	HA2, HX26, LX2, LXE4, LXE8, LXQ4, LXU, PKT2, QA2, QA26, QAE2, QAE6, QAG, QAH2, QAP2, QDW9, QE, QHB4, QHQ4, QKA4, QNB2, QNE2, QNR2, QNR6, QXB7, QXB9, QXC4, QXC6, QXC9, QXE4, QXE6, QXE8, QXQ4, QXU, SE, SHQ4, SMEO, SXE4, SXE8, SXQ4, VA2, VAD2, VC2, VDE2, VW12, VWC, VWE, VWE2, VX16, VX8, VXB7, VXB9, VXE2, VXE7, VXE8, VXE9
31	19630-Z5T-W00	SHROUD COMP., UPPER	-	-	1	-----	QZ2

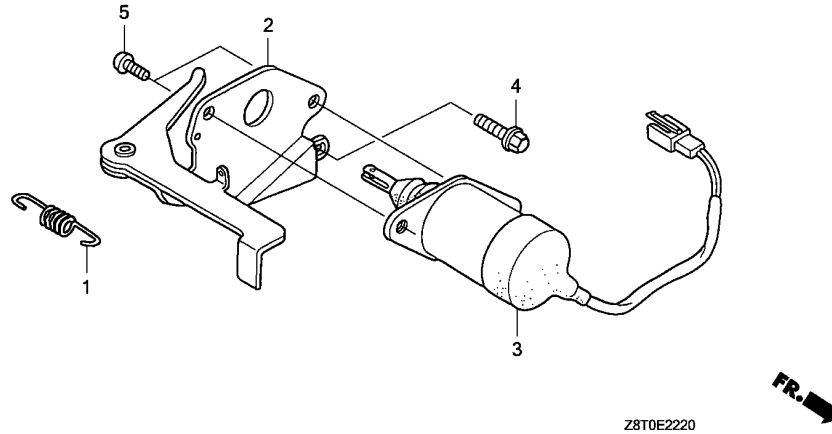

Ref. No.	L.O.N.	(Relative ref. Number)	Description	F.R.T.
----------	--------	------------------------	-------------	--------

Ref. No.	Part No.	Description	Reqd. QTY			Serial No.	Parts catalogue code
			GX 340 UT1	GX 340 RT1	GX 340 UT2		
1	16268-893-000	SPRING, CHOKE RETURN	-	1	-	-----	VC2,VWC,VWE
2	17850-ZD1-E30	LEVER COMP., THROTTLE	-	1	-	-----	VC2,VWC,VWE
3	36160-ZB4-013	SOLENOID ASSY.	-	1	-	-----	VC2,VWC,VWE
4	90013-883-000	BOLT, FLANGE, 6X12(CT200) ...	-	1	-	-----	VC2,VWC,VWE
5	93500-05008-0A	SCREW, PAN, 5X8	-	2	-	-----	VC2,VWC,VWE



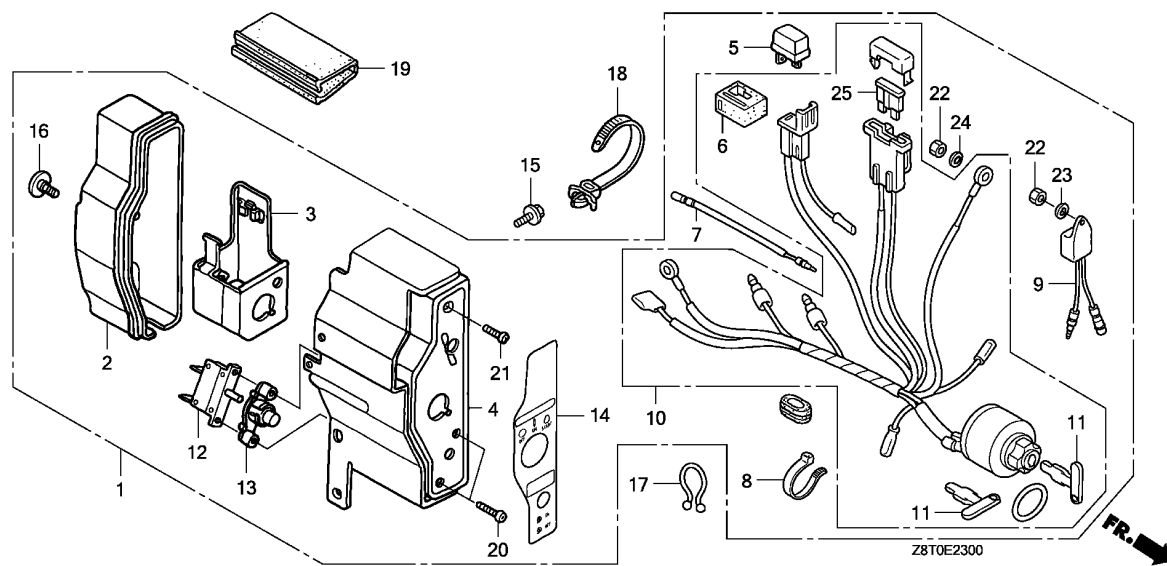

Ref. No.	L.O.N. (Relative ref. Number)	Description	F.R.T.
----------	-------------------------------	-------------	--------

Ref. No.	Part No.	Description	Reqd. QTY			Serial No.	Parts catalogue code
			GX 340 UT1	GX 340 RT1	GX 340 UT2		
1	31610-Z5T-802ZC	BOX ASSY., CONTROL(EXP-ALERT) *NH105*...MAT BLACK (#15-#20)	1	1	-	-----	VWE2,VXE2,VXE7,VXE9
	31610-Z5T-802ZA	*R280*.....POWER RED	1	-	-	-----	LXE4,LXE8,QXE4,QXE6,QXE8,SXE4,SXE8,VXE2,VXE7,VXE8,VXE9
	31610-Z5S-802ZA	BOX ASSY., CONTROL(EXP-ALERT) (3A)	1	-	-	-----	QAE2
	31610-Z5S-802ZB	*NH1*.....BLACK	1	-	-	-----	QAE2,QAE6
2	31612-ZE2-003	CASE, CONTROL	1	1	-	-----	LXE4,LXE8,QAE2,QAE6,QXE4,QXE6,QXE8,SXE4,SXE8,VWE2,VXE2,VXE7,VXE8,VXE9
3	31614-ZE2-003	BRACKET, CASE MOUNTING	1	1	-	-----	LXE4,LXE8,QAE2,QAE6,QXE4,QXE6,QXE8,SXE4,SXE8,VWE2,VXE2,VXE7,VXE8,VXE9
4	31615-ZE3-003ZD	PANEL COMP., CONTROL *NH105*...MAT BLACK (#15-#20)	1	1	-	-----	VWE2,VXE2,VXE7,VXE9
	31615-ZE3-003ZE	*R280*.....POWER RED	1	-	-	-----	LXE4,LXE8,QAE2,QAE6,QXE4,QXE6,QXE8,SXE4,SXE8,VXE2,VXE7,VXE8,VXE9
	31615-ZE3-003ZA	*NH1*.....BLACK	1	-	-	-----	QAE2
5	31700-124-008	RECTIFIER ASSY., SILICON (SHINDENGEN)	1	1	-	-----	LXE4,LXE8,QAE2,QAE6,QXE4,QXE6,QXE8,SXE4,SXE8,VWE2,VXE2,VXE7,VXE8,VXE9
6	32127-738-700	SUSPENSION, COUPLER	1	1	-	-----	LXE4,LXE8,QAE2,QAE6,QXE4,QXE6,QXE8,SXE4,SXE8,VWE2,VXE2,VXE7,VXE8,VXE9
7	32197-ZE1-003	HARNESS, SUB WIRE	1	1	-	-----	LXE4,LXE8,QAE2,QAE6,QXE4,QXE6,QXE8,SXE4,SXE8,VWE2,VXE2,VXE7,VXE8,VXE9
8	32902-892-003	BAND	1	1	-	-----	LXE4,LXE8,QAE2,QAE6,QXE4,QXE6,QXE8,SXE4,SXE8,VWE2,VXE2,VXE7,VXE8,VXE9
9	34150-ZH7-013	ALERT UNIT, OIL	1	1	-	-----	LXE4,LXE8,QAE2,QAE6,QXE4,QXE6,QXE8,SXE4,SXE8,VWE2,VXE2,VXE7,VXE8,VXE9
10	35100-ZE2-033	SWITCH ASSY., COMBINATION ...	1	1	-	-----	LXE4,LXE8,QXE4,QXE6,QXE8,SXE4,SXE8,VWE2,VXE2,VXE7,VXE8,VXE9

Ref. No.	Part No.	Description	Reqd. QTY			Serial No.	Parts catalogue code
			GX 340 UT1	GX 340 RT1	GX 340 UT2		
10)	35100-ZE2-843	SWITCH ASSY., COMBINATION (3A-CHARGE)	1	-	-	-----	QAE2,QAE6
11	35111-880-013	KEY COMP.	2	2	-	-----	LXE4,LXE8,QAE2,QAE6,QXE4,QXE6,QXE8,SXE4,SXE8,VWE2,VXE2,VXE7,VXE8 VXE9
12	38240-VA3-900	PROTECTOR, CIRCUIT(1.0A)	1	1	-	-----	LXE4,LXE8,QXE4,QXE6,QXE8,SXE4,SXE8,VWE2,VXE2,VXE7,VXE8,VXE9
	38240-ZE2-840	PROTECTOR, CIRCUIT(3.5A)	1	-	-	-----	QAE2,QAE6
13	38250-ZA8-701	LENS ASSY., PROTECTOR	1	1	-	-----	LXE4,LXE8,QAE2,QAE6,QXE4,QXE6,QXE8,SXE4,SXE8,VWE2,VXE2,VXE7,VXE8 VXE9
14	87529-Z4T-840	MARK, CONTROL BOX(EXTERNAL) .	1	1	-	-----	LXE4,LXE8,QAE2,QAE6,QXE4,QXE6,QXE8,SXE4,SXE8,VWE2,VXE2,VXE7,VXE8 VXE9
15	90013-883-000	BOLT, FLANGE, 6X12(CT200) ...	2	2	-	-----	LXE4,LXE8,QAE2,QAE6,QXE4,QXE6,QXE8,SXE4,SXE8,VWE2,VXE2,VXE7,VXE8 VXE9
16	90380-MA6-010	SCREW, SPECIAL, 6X12	1	1	-	-----	LXE4,LXE8,QAE2,QAE6,QXE4,QXE6,QXE8,SXE4,SXE8,VWE2,VXE2,VXE7,VXE8 VXE9
17	90630-751-000	CLIP, PURSE LOCK	1	1	-	-----	LXE4,LXE8,QAE2,QAE6,QXE4,QXE6,QXE8,SXE4,SXE8,VWE2,VXE2,VXE7,VXE8 VXE9
18	90672-SA0-003	STRAP, CABLE, 118MM(BLACK) ..	1	1	-	-----	LXE4,LXE8,QAE2,QAE6,QXE4,QXE6,QXE8,SXE4,SXE8,VWE2,VXE2,VXE7,VXE8 VXE9
19	91406-ZE2-003	TUBE, FASTENER, 30MM	1	1	-	-----	LXE4,LXE8,QAE2,QAE6,QXE4,QXE6,QXE8,SXE4,SXE8,VWE2,VXE2,VXE7,VXE8 VXE9
20	93500-03012-OH	SCREW, PAN, 3X12	2	2	-	-----	LXE4,LXE8,QAE2,QAE6,QXE4,QXE6,QXE8,SXE4,SXE8,VWE2,VXE2,VXE7,VXE8 VXE9
21	93500-04012-OH	SCREW, PAN, 4X12	1	1	-	-----	LXE4,LXE8,QAE2,QAE6,QXE4,QXE6,QXE8,SXE4,SXE8,VWE2,VXE2,VXE7,VXE8 VXE9
22	94001-04390-0S	NUT, HEX., 4MM	2	2	-	-----	LXE4,LXE8,QAE2,QAE6,QXE4,QXE6,QXE8,SXE4,SXE8,VWE2,VXE2,VXE7,VXE8 VXE9
23	94101-04800	WASHER, PLAIN, 4MM	1	1	-	-----	LXE4,LXE8,QAE2,QAE6,QXE4,QXE6,QXE8,SXE4,SXE8,VWE2,VXE2,VXE7,VXE8 VXE9
24	94111-04800	WASHER, SPRING, 4MM	1	1	-	-----	LXE4,LXE8,QAE2,QAE6,QXE4,QXE6,QXE8,SXE4,SXE8,VWE2,VXE2,VXE7,VXE8 VXE9
25	98200-30500	FUSE, BLADE(5A)	1	1	-	-----	LXE4,LXE8,QXE4,QXE6,QXE8,SXE4,SXE8,VWE2,VXE2,VXE7,VXE8,VXE9
	98200-31500	FUSE, BLADE(15A)	1	-	-	-----	QAE2,QAE6



E-23-1

CONTROL BOX(2)

G 5

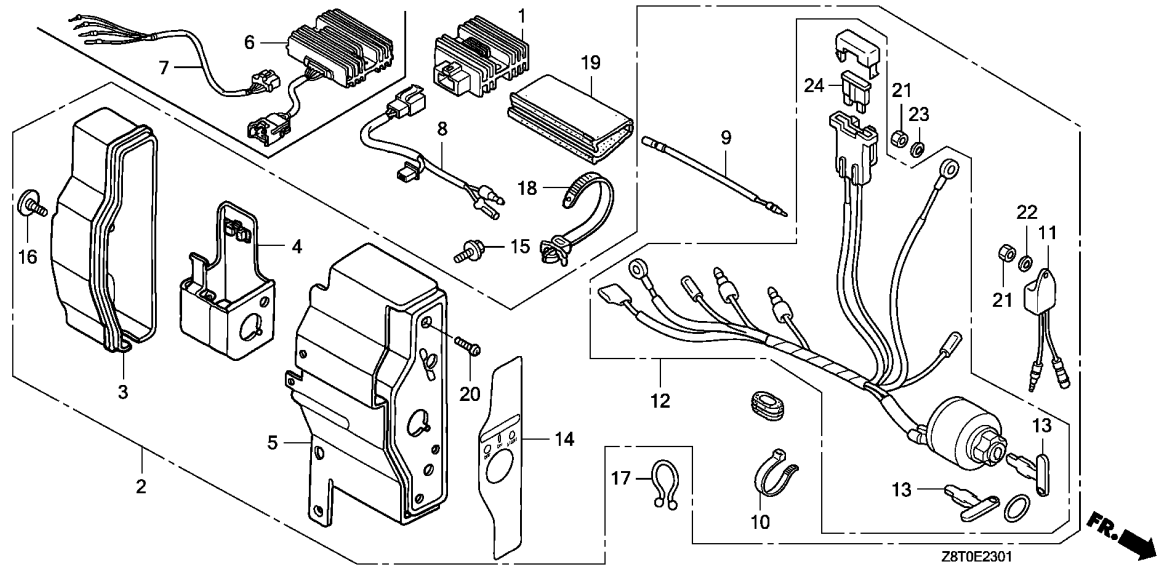

Ref. No.	L.O.N.	(Relative ref. Number)	Description	F.R.T.
----------	--------	------------------------	-------------	--------

Ref. No.	Part No.	Description	Reqd. QTY			Serial No.	Parts catalogue code
			GX 340 UT1	GX 340 RT1	GX 340 UT2		
1	31600-ZE2-861	RECTIFIER ASSY., REGULATOR (10A)	1	1	-	-----	QNB2,QNE2,SME0
2	31610-Z5S-821ZB	BOX ASSY., CONTROL(EXP-ALERT) (10A)	1	-	-	-----	QNE2,SME0
		R280.....POWER RED	1	-	-	-----	QNE2,SME0
	31610-Z5R-821ZA	BOX ASSY., CONTROL(EXP-ALERT) (18A)	1	-	-	-----	QNR2
		NH1.....BLACK	1	-	-	-----	QNR2,QNR6
	31610-Z5R-821ZB	*R280*.....POWER RED	1	-	-	-----	QNR2,QNR6
	31610-Z5S-821ZA	BOX ASSY., CONTROL(EXP-ALERT) (10A)	1	-	-	-----	SME0
		NH1.....BLACK	1	-	-	-----	QNE2,QNR2,QNR6,SME0
3	31612-ZE2-003	CASE, CONTROL	1	-	-	-----	QNE2,QNR2,QNR6,SME0
4	31614-ZE2-003	BRACKET, CASE MOUNTING	1	-	-	-----	QNE2,QNR2,QNR6,SME0
5	31615-ZE3-003ZE	PANEL COMP., CONTROL	1	-	-	-----	QNE2,QNR2,QNR6,SME0
		R280.....POWER RED	1	-	-	-----	QNR2,SME0
	31615-ZE3-003ZA	*NH1*.....BLACK	1	-	-	-----	QNR2,SME0
6	31620-ZG5-033	RECTIFIER ASSY., REGULATOR (20A)	1	-	-	-----	QNR2,QNR6
7	32110-ZE2-W00	HARNESS ASSY., SUB WIRE	1	-	-	-----	QNR2,QNR6
8	32110-ZE2-860	HARNESS ASSY., SUB WIRE	1	1	-	-----	QNB2,QNE2,SME0
9	32197-ZE1-003	HARNESS, SUB WIRE	1	-	-	-----	QNE2,QNR2,QNR6,SME0
10	32902-892-003	BAND	1	-	-	-----	QNE2,QNR2,QNR6,SME0
11	34150-ZH7-013	ALERT UNIT, OIL	1	-	-	-----	QNE2,QNR2,QNR6,SME0
12	35100-ZE2-862	SWITCH ASSY., COMBINATION (10A-CHARGE)	1	-	-	-----	QNE2,SME0

E-23-1

CONTROL BOX(2)

G 6

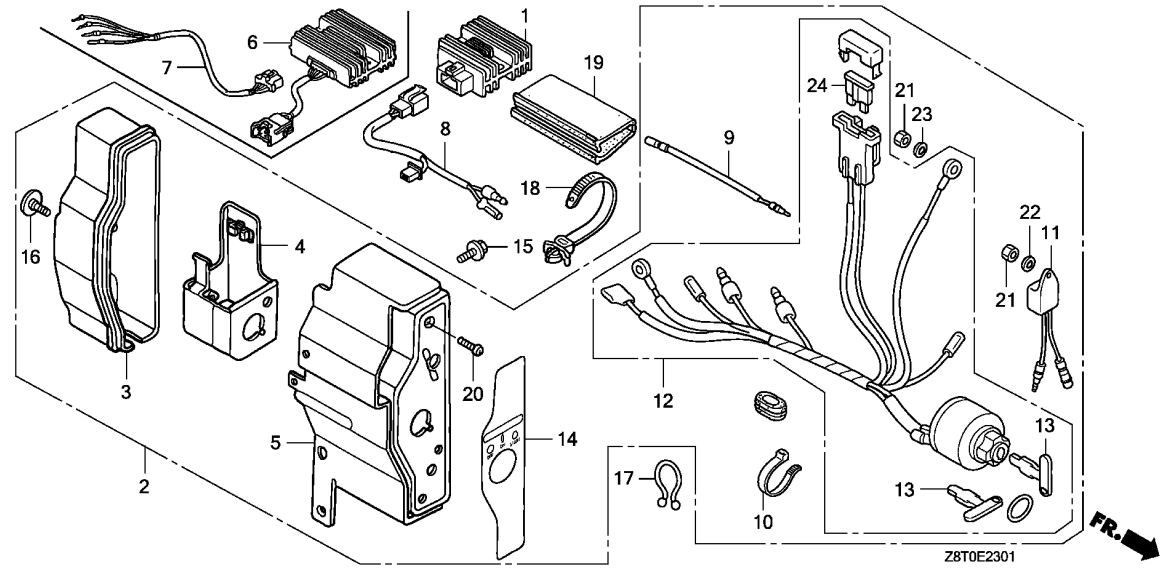

Ref. No.	Part No.	Description	Reqd. QTY			Serial No.	Parts catalogue code
			GX 340	GX 340	GX 340		
12)	35100-ZE2-W01	SWITCH ASSY., COMBINATION (18A-CHARGE)	1	-	-	-----	QNR2,QNR6
13	35111-880-013	KEY COMP.	2	-	-	-----	QNE2,QNR2,QNR6,SME0
14	87529-Z4S-820	MARK, CONTROL BOX(EXP)	1	-	-	-----	QNE2,QNR2,QNR6,SME0
15	90013-883-000	BOLT, FLANGE, 6X12(CT200) ...	2	-	-	-----	QNE2,QNR2,QNR6,SME0
16	90380-MA6-010	SCREW, SPECIAL, 6X12	1	-	-	-----	QNE2,QNR2,QNR6,SME0
17	90630-751-000	CLIP, PURSE LOCK	1	-	-	-----	QNE2,QNR2,QNR6,SME0
18	90672-SAO-003	STRAP, CABLE, 118MM(BLACK) ..	1	-	-	-----	QNE2,QNR2,QNR6,SME0
19	91406-ZE2-003	TUBE, FASTENER, 30MM	1	-	-	-----	QNE2,QNR2,QNR6,SME0
20	93500-04012-OH	SCREW, PAN, 4X12	1	-	-	-----	QNE2,QNR2,QNR6,SME0
21	94001-04390-0S	NUT, HEX., 4MM	2	-	-	-----	QNE2,QNR2,QNR6,SME0
22	94101-04800	WASHER, PLAIN, 4MM	1	-	-	-----	QNE2,QNR2,QNR6,SME0
23	94111-04800	WASHER, SPRING, 4MM	1	-	-	-----	QNE2,QNR2,QNR6,SME0
24	98200-31500	FUSE, BLADE(15A)	1	-	-	-----	QNE2,SME0
	98200-32500	FUSE, BLADE(25A)	1	-	-	-----	QNR2,QNR6

2

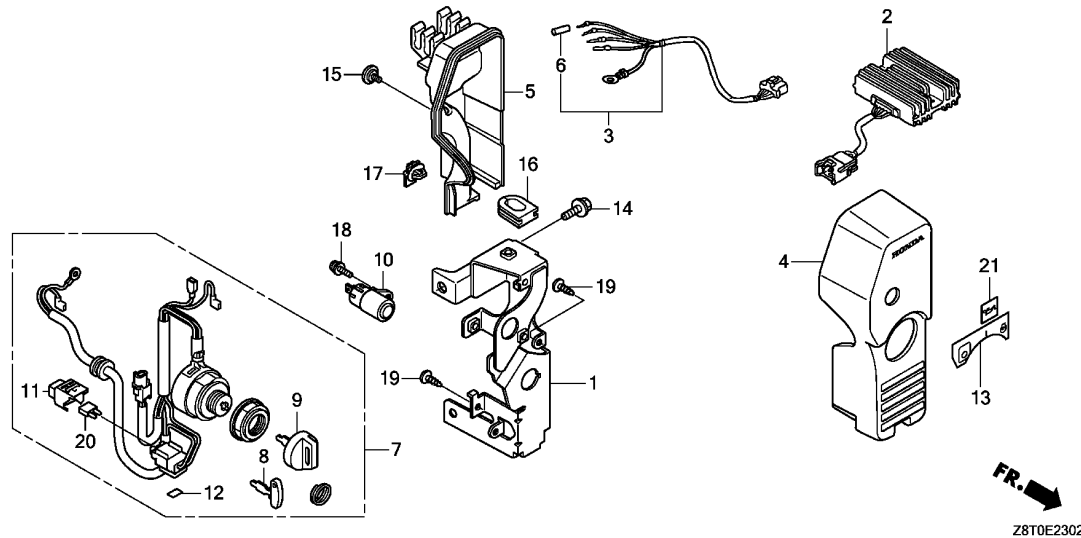

Ref. No.	L.O.N.	(Relative ref. Number) Description	F.R.T.
----------	--------	------------------------------------	--------

Ref. No.	Part No.	Description	Reqd. QTY			Serial No.	Parts catalogue code
			GX 340 UT1	GX 340 RT1	GX 340 UT2		
1	31614-Z5T-W00	BRACKET, SWITCH BOX	-	-	1	-----	QZN2
2	31750-Z0A-811	RECTIFIER ASSY., REGULATOR ..	-	-	1	-----	QZN2
3	32105-ZJ1-800	HARNESS ASSY., SUB WIRE	-	-	1	-----	QZN2
4	32346-Z5T-W00	PANEL, CONTROL	-	-	1	-----	QZN2
5	32612-Z5T-W00	COVER, CONTROL	-	-	1	-----	QZN2
6	32824-ZV5-003	PLUG, OUTER CONNECTOR	-	-	1	-----	QZN2
7	35100-Z5T-W21	SWITCH ASSY., COMBINATION	-	-	1	-----	QZN2
8	35110-Z5T-W01	KEY COMP.	-	-	1	-----	QZN2
9	35110-Z5T-W11	KEY ASSY., COMBINATION SWITCH (BLACK)	-	-	1	-----	QZN2
10	37150-Z5T-W01	INDICATOR ASSY.	-	-	1	-----	QZN2
11	38216-Z2E-003	COVER ASSY., FUSE	-	-	1	-----	QZN2
12	87117-Z2E-800	LABEL, FUSE(30A)	-	-	1	-----	QZN2
13	87501-Z5T-W00	MARK, ENGINE SWITCH	-	-	1	-----	QZN2
14	90013-883-000	BOLT, FLANGE, 6X12(CT200)	-	-	2	-----	QZN2
15	90380-MB2-000	SCREW, SPECIAL, 6X8	-	-	1	-----	QZN2
16	90601-Z5T-W00	GROMMET, CONTROL BOX	-	-	1	-----	QZN2
17	91565-SEL-003	CLIP, COUPLER(BLACK)	-	-	1	-----	QZN2
18	93891-04010-08	SCREW-WASHER, 4X10	-	-	1	-----	QZN2
19	93913-24310	SCREW, TAPPING, 4X14(PO)	-	-	2	-----	QZN2
20	98200-43000	FUSE, MINI(30A)	-	-	1	-----	QZN2
21	87594-Z5T-W00	MARK, OIL CAUTION	-	-	1	-----	QZN2

E-23-3

CONTROL BOX(4)

G 8

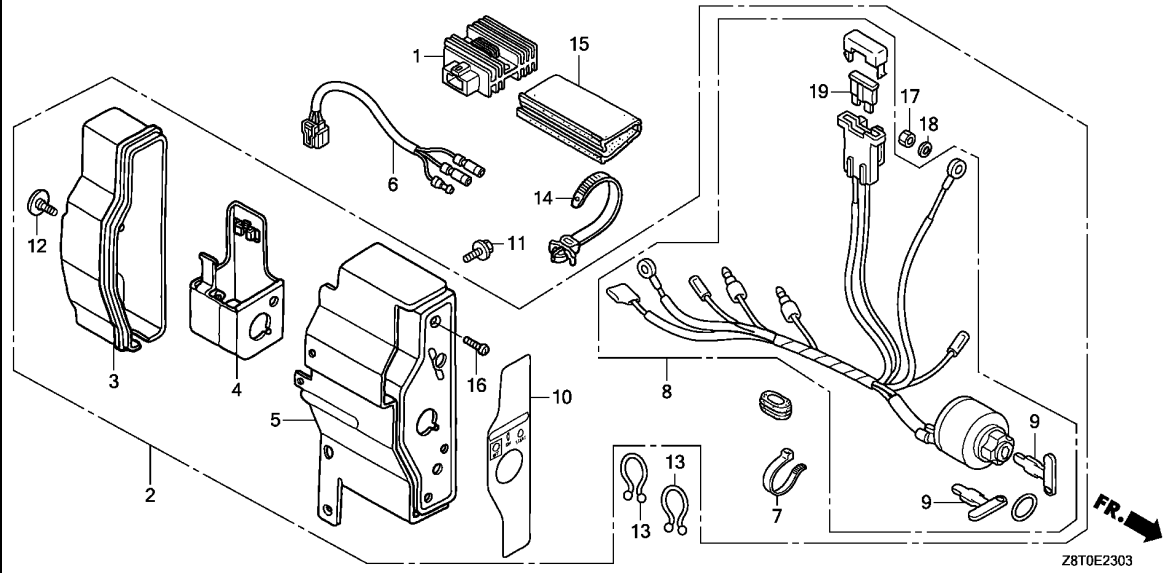

Ref. No.	L.O.N. (Relative ref. Number)	Description	F.R.T.

Ref. No.	Part No.	Description	Reqd. QTY			Serial No.	Parts catalogue code
			GX 340 UT1	GX 340 RT1	GX 340 UT2		
1	31600-ZE2-861	RECTIFIER ASSY., REGULATOR (10A)	-	-	1	-----	QNE2
2	31610-Z5T-831ZB	BOX ASSY., CONTROL(10A) *R280*.....POWER RED	-	-	1	-----	QNE2
3	31612-ZE2-003	CASE, CONTROL	-	-	1	-----	QNE2
4	31614-ZE2-003	BRACKET, CASE MOUNTING	-	-	1	-----	QNE2
5	31615-ZE3-003ZE	PANEL COMP., CONTROL *R280*.....POWER RED	-	-	1	-----	QNE2
6	32110-Z5T-000 32110-Z5T-810	HARNESS ASSY., ENGINE WIRE .. HARNESS ASSY., ENGINE WIRE (SEL)	-	-	1	-----	QA2 QNE2
7	32902-892-003	BAND	-	-	1	-----	QNE2
8	35100-Z5T-831	SWITCH ASSY., COMBINATION(10A)	-	-	1	-----	QNE2
9	35111-880-013	KEY COMP.	-	-	2	-----	QNE2
10	87529-Z4S-820	MARK, CONTROL BOX(EXP)	-	-	1	-----	QNE2
11	90013-883-000	BOLT, FLANGE, 6X12(CT200)	-	-	2	-----	QNE2
12	90380-MA6-010	SCREW, SPECIAL, 6X12	-	-	1	-----	QNE2
13	90630-751-000	CLIP, PURSE LOCK	-	-	2	-----	QNE2
14	90672-SA0-003	STRAP, CABLE, 118MM(BLACK)	-	-	1	-----	QNE2
15	91406-ZE2-003	TUBE, FASTENER, 30MM	-	-	1	-----	QNE2
16	93500-04012-0H	SCREW, PAN, 4X12	-	-	1	-----	QNE2
17	94001-04390-0S	NUT, HEX., 4MM	-	-	1	-----	QNE2
18	94111-04800	WASHER, SPRING, 4MM	-	-	1	-----	QNE2
19	98200-31500	FUSE, BLADE(15A)	-	-	1	-----	QNE2

2

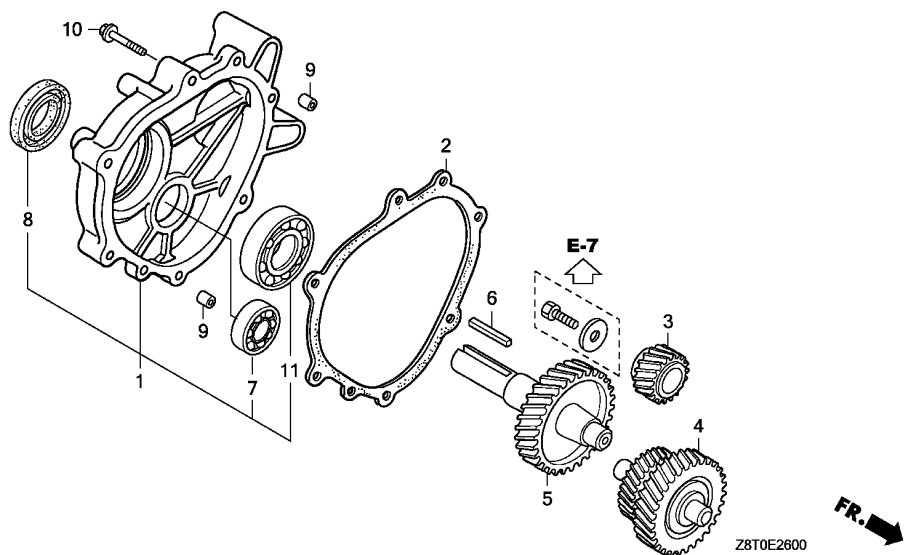

Ref. No.	L.O.N.	(Relative ref. Number)	Description	F.R.T.
----------	--------	------------------------	-------------	--------

2

Ref. No.	Part No.	Description	Reqd. QTY			Serial No.	Parts catalogue code
			GX 340 UT1	GX 340 RT1	GX 340 UT2		
1	11500-Z8T-610	COVER ASSY., GEAR CASE	1	-	-	-----	LX2,LXE4,LXE8,LXQ4,LXU
2	11521-ZE2-800	PACKING, CHAIN CASE COVER	1	-	-	-----	LX2,LXE4,LXE8,LXQ4,LXU
3	22103-ZE3-610	GEAR, PRIMARY DRIVE(22T)	1	-	-	-----	LX2,LXE4,LXE8,LXQ4,LXU
4	23220-ZE3-610	COUNTERSHAFT COMP.(21T/27T)	1	-	-	-----	LX2,LXE4,LXE8,LXQ4,LXU
5	23710-ZE3-610	SHAFT, P.T.O.(33T)	1	-	-	-----	LX2,LXE4,LXE8,LXQ4,LXU
6	90741-805-000	KEY, 7X7X33	1	-	-	-----	LX2,LXE4,LXE8,LXQ4,LXU
	90741-889-810	KEY, 7X7X33(YELLOW)(O/S)	(1)	-	-	-----	LX2,LXE4,LXE8,LXQ4,LXU
7	91009-KJ1-003	BEARING, RADIAL BALL, 6202 (NTN)	1	-	-	-----	LX2,LXE4,LXE8,LXQ4,LXU
8	91201-Z1D-003	OIL SEAL, 30X46X8	1	-	-	-----	LX2,LXE4,LXE8,LXQ4,LXU
9	94301-08140	DOWEL PIN, 8X14	2	-	-	-----	LX2,LXE4,LXE8,LXQ4,LXU
10	95701-08040-00	BOLT, FLANGE, 8X40	6	-	-	-----	LX2,LXE4,LXE8,LXQ4,LXU
11	96100-62060-00	BEARING, RADIAL BALL, 6206	1	-	-	-----	LX2,LXE4,LXE8,LXQ4,LXU

E-26-1

REDUCTION(2)

G10

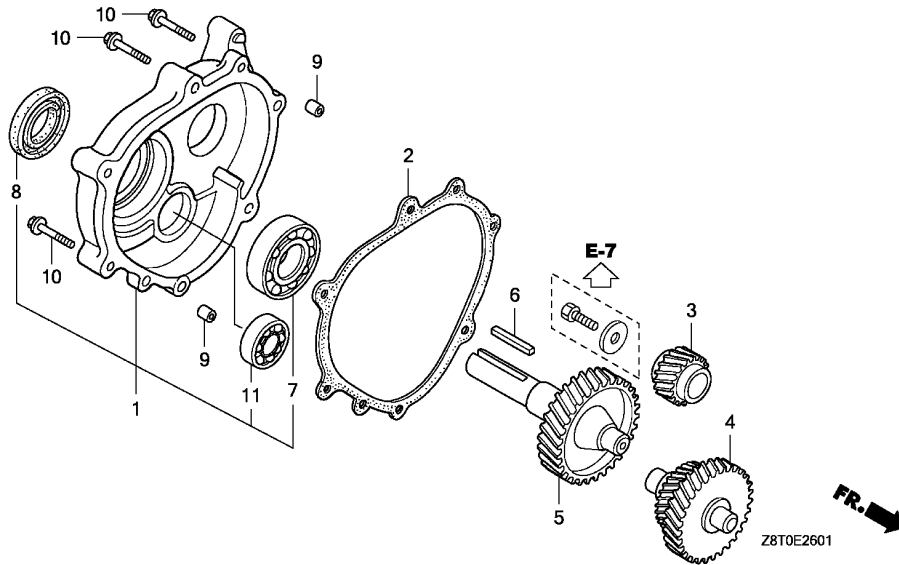

Ref. No.	L.O.N.	(Relative ref. Number)	Description	F.R.T.

Ref. No.	Part No.	Description	Reqd. QTY			Serial No.	Parts catalogue code
			GX 340 UT1	GX 340 RT1	GX 340 UT2		
1	11500-Z8T-640	COVER ASSY., GEAR CASE	1	-	-	-----	HA2,HX26
2	11521-ZE2-800	PACKING, CHAIN CASE COVER ...	1	-	-	-----	HA2,HX26
3	22103-ZE3-640	GEAR, PRIMARY DRIVE(12T)	1	-	-	-----	HA2,HX26
4	23220-ZE3-640	COUNTERSHAFT COMP.(13T/27T) ..	1	-	-	-----	HA2,HX26
5	23710-ZE3-640	SHAFT, P.T.O.(34T)	1	-	-	-----	HA2,HX26
6	90745-ZE2-600	KEY, 6.3X6.3X43	1	-	-	-----	HA2,HX26
7	91006-MT3-003	BEARING, RADIAL BALL, 6206 (NTN)	1	-	-	-----	HA2,HX26
8	91201-Z1D-003	OIL SEAL, 30X46X8	1	-	-	-----	HA2,HX26
9	94301-08140	DOWEL PIN, 8X14	2	-	-	-----	HA2,HX26
10	95701-08040-00	BOLT, FLANGE, 8X40	6	-	-	-----	HA2,HX26
11	96100-63020-00	BEARING, RADIAL BALL, 6302 ..	1	-	-	-----	HA2,HX26

2

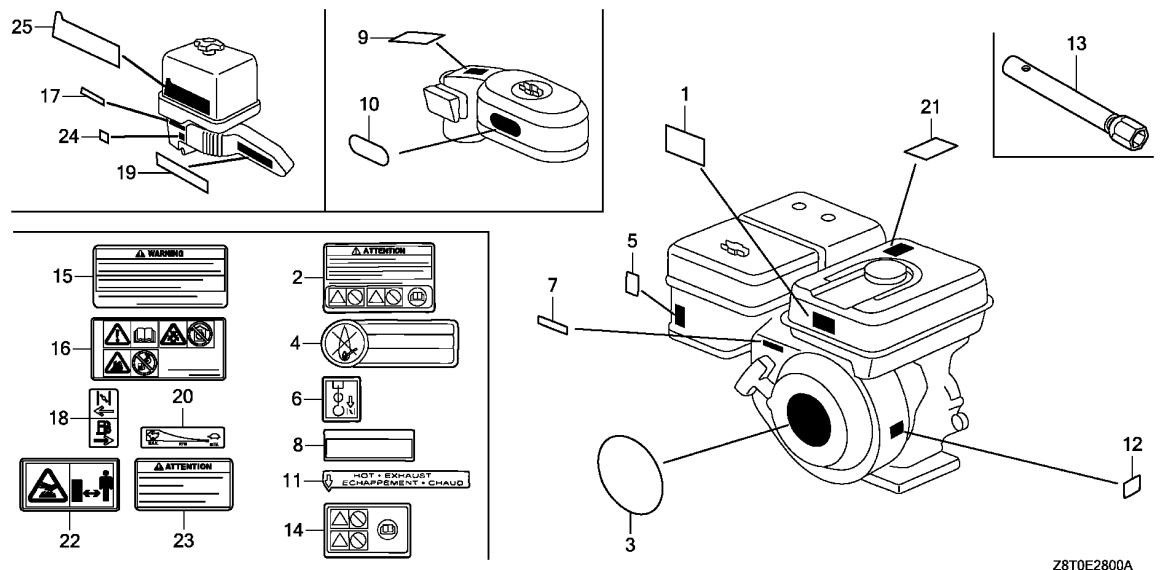

Ref. No.	L.O.N.	(Relative ref. Number) Description	F.R.T.
----------	--------	------------------------------------	--------

Ref. No.	Part No.	Description	Reqd. QTY			Serial No.	Parts catalogue code
			GX 340 UT1	GX 340 RT1	GX 340 UT2		
1	87516-Z4H-000	MARK, OPERATOR CAUTION (ENGLISH)(MADE IN THAI)	1	1	-		
2	87516-Z4H-800	MARK, OPERATOR CAUTION(FRENCH)(MADE IN THAI)	1	1	-		
3	87521-ZE3-W04 87521-Z8T-000	EMBLEM(GX340)	1	1	-		QA2,QNE2
4	87522-883-660	MARK, CAUTION (ENGLISH/FRENCH/SPANISH)	-	1	-		VC2,VWC,VVE
5	87528-ZH7-000	MARK, CHOKE(GRAY)	1	1	-		HA2,HX26,LX2,LXE4,LXE8,LXQ4,LXU,PKT2,QA2,QA26,QAE2,QAE6,QAG,QA2,QAP2,QDW9,QE,QHB4,QHQ4,QKA4,QNB2,QNE2,QNR2,QNR6,QXB7,QXB9,QXC4,QXC6,QXC9,QXE4,QXE6,QXE8,QXQ4,QXU,SE,SHQ4,SMED,SXE4,SXE8,SXQ4,VA2,VAD2,VDE2,VV12,VWE2,VX16,VX8,VXB7,VXB9,VXE2,VXE7,VXE8,VXE9
6	87528-898-620	MARK, CHOKE	-	1	-		VC2,VWC,VVE
7	87532-ZH7-000	MARK, THROTTLE INDICATION	1	1	-		HA2,HX26,LX2,LXE4,LXE8,LXQ4,LXU,PKT2,QA2,QA26,QAE2,QAE6,QAG,QA2,QAP2,QDW9,QE,QHB4,QHQ4,QKA4,QNB2,QNE2,QNR2,QNR6,QXB7,QXB9,QXC4,QXC6,QXC9,QXE4,QXE6,QXE8,QXQ4,QXU,SE,SHQ4,SMED,SXE4,SXE8,SXQ4,VA2,VAD2,VDE2,VX16,VXB7,VXB9,VXE2,VXE7,VXE9
8	87533-ZC0-630	MARK, AIR CLEANER(ENGLISH)	-	1	-		VC2,VWC,VVE
9	87534-ZE1-841	LABEL, AIR CLEANER CAUTION	1	-	-		QDW9,QXC6,QXC9
10	87535-ZE1-841	MARK, AIR CLEANER SALES POINT	1	-	-		QDW9,QXC4,QXC6,QXC9
11	87539-898-620	MARK, EX. CAUTION (ENGLISH/FRENCH)	-	1	-		VC2,VWC,VVE
12	87594-ZB4-A00	MARK, OIL CAUTION	-	1	-		VC2,VWC,VVE
13	89216-Z0T-800	WRENCH, SPARK PLUG	1	1	1		HA2,PKT2,QA2,QA26,QAE2,QAE6,QA2,QAP2,QNB2,QNE2,QZ2,VA2
	89216-ZB4-000	WRENCH, PLUG	(1)	(1)	-		QE,QHB4,QKA4,QNR2,QNR6,SE,VDE2,VW12
			-	1	-		VC2

Z8T0E2800A



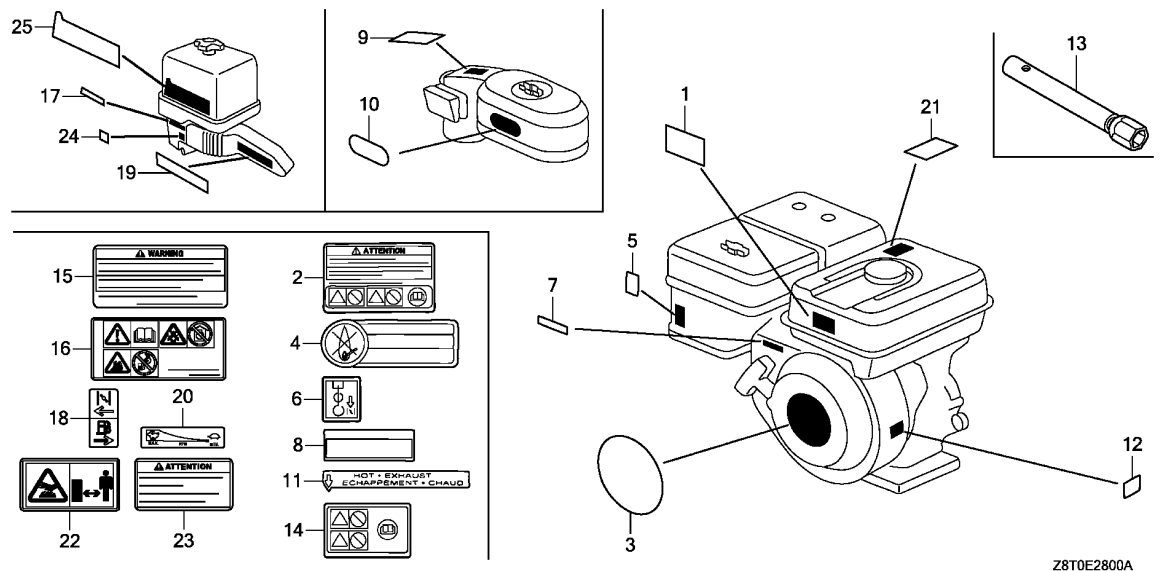

Ref. No.	Part No.	Description	Reqd. QTY			Serial No.	Parts catalogue code
			GX 340 UT1	GX 340 RT1	GX 340 UT2		
14	87516-Z4H-810	MARK, OPERATOR CAUTION (PICTOGRAPH)(MADE IN THAI)	(1)	(1)	-		
	87516-ZH7-810	MARK, OPERATOR CAUTION (PICTOGRAPH)(MADE IN JAPAN)	-	-	(1)	-----	QA2,QNE2
15	87516-Z4H-010	MARK, OPERATOR CAUTION (ENGLISH)(MADE IN THAI)	-	-	1		
	87516-Z4H-801	MARK, OPERATOR CAUTION(FRENCH)(MADE IN THAI)	-	-	1		
16	87519-Z4H-000	MARK, OPERATOR CAUTION (PICTOGRAPH)	-	-	1		
17	87528-Z2E-800	MARK, CHOKE	-	-	1	-----	QZN2
18	87528-Z5T-000	MARK, CHOKE	-	-	1	-----	QA2,QNE2
19	87531-Z5T-W00	MARK(HONDA)	-	-	1	-----	QZN2
20	87532-ZH7-000	MARK, THROTTLE INDICATION	-	-	1	-----	QA2,QNE2
21	87539-Z0J-000	MARK, EX. CAUTION(ENGLISH)	-	-	1		
22	87539-Z0J-800	MARK, EX. CAUTION(PICTOGRAPH)	-	-	1		
23	87539-Z0J-810	MARK, EX. CAUTION(FRENCH)	-	-	1		
24	87565-Z5T-W00	MARK, FUEL	-	-	1	-----	QZN2
25	87602-Z8T-W00	MARK, SALES POINT	-	-	1	-----	QZN2

EOP-1

GASKET KIT

G13

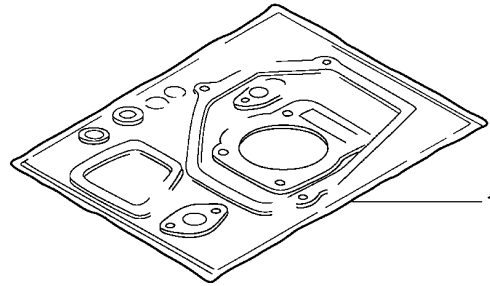

IIENG-X0003

Ref. No.	L.O.N.	(Relative ref. Number)	Description	F.R.T.
----------	--------	------------------------	-------------	--------

Ref. No.	Part No.	Description	Reqd. QTY			Serial No.	Parts catalogue code
			GX 340	GX 340	GX 340		
1	06111-ZK3-U61	GASKET KIT	1	-	-	-----	QAH2
	06111-ZK3-W01	-	1	-	-----	VC2

2

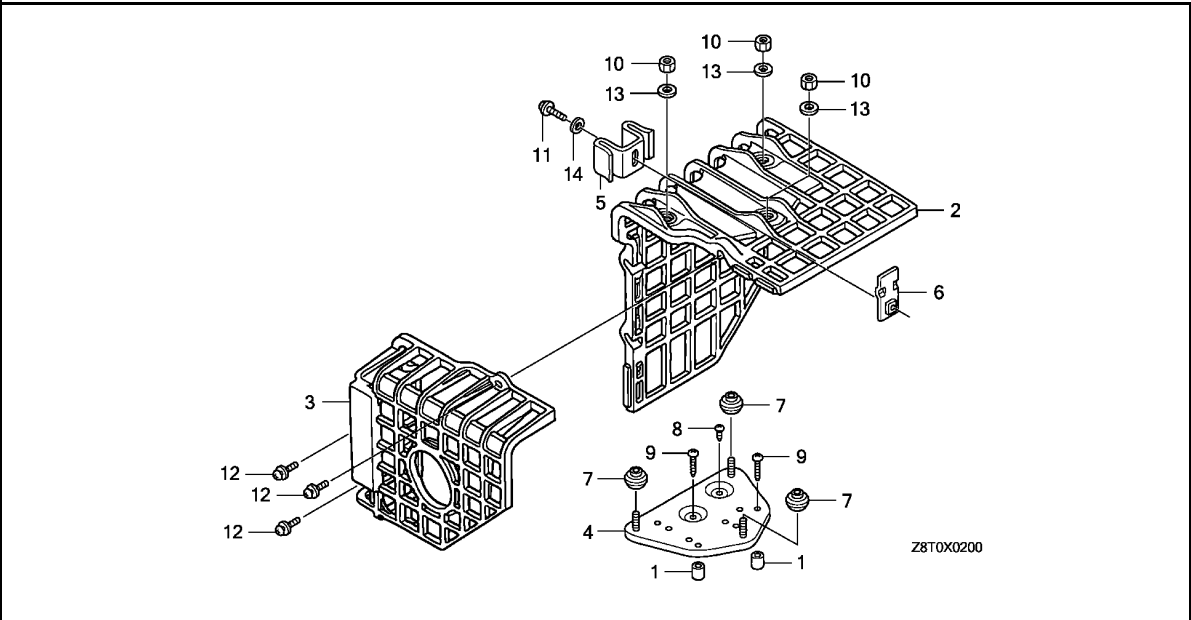

Ref. No.	L.O.N.	(Relative ref. Number) Description	F.R.T.
----------	--------	------------------------------------	--------

Ref. No.	Part No.	Description	Reqd. QTY			Serial No.	Parts catalogue code
			GX 340 UT1	GX 340 RT1	GX 340 UT2		
1	17233-896-701	COLLAR, AIR CLEANER CASE	(2)	-	-	-	LXE4,LXQ4, QE,QHB4, QHQ4, QKA4, QXB7, QXB9, QXC4, QXE4, QXQ4, SE, SHQ4, SMEO SXE4, SXQ4, VXB7, VXB9, VXE7, VXE9
2	18433-ZF6-W40	COVER COMP., MUFFLER	(1)	-	-	-	LXE4, LXQ4, QE, QHB4, QHQ4, QKA4, QXB7, QXB9, QXC4, QXE4, QXQ4, SE, SHQ4, SMEO SXE4, SXQ4, VXB7, VXB9, VXE7, VXE9
3	18434-ZF6-W40	COVER COMP., RR. MUFFLER	(1)	-	-	-	LXE4, LXQ4, QE, QHB4, QHQ4, QKA4, QXB7, QXB9, QXC4, QXE4, QXQ4, SE, SHQ4, SMEO SXE4, SXQ4, VXB7, VXB9, VXE7, VXE9
4	18436-ZH8-W40	BASE COMP., MUFFLER COVER	(1)	-	-	-	LXE4, LXQ4, QE, QHB4, QHQ4, QKA4, QXB7, QXB9, QXC4, QXE4, QXQ4, SE, SHQ4, SMEO SXE4, SXQ4, VXB7, VXB9, VXE7, VXE9
5	18437-ZF6-W40	STAY, MUFFLER COVER	(1)	-	-	-	LXE4, LXQ4, QE, QHB4, QHQ4, QKA4, QXB7, QXB9, QXC4, QXE4, QXQ4, SE, SHQ4, SMEO SXE4, SXQ4, VXB7, VXB9, VXE7, VXE9
6	18438-ZF6-W40	PLATE, SET	(1)	-	-	-	LXE4, LXQ4, QE, QHB4, QHQ4, QKA4, QXB7, QXB9, QXC4, QXE4, QXQ4, SE, SHQ4, SMEO SXE4, SXQ4, VXB7, VXB9, VXE7, VXE9
7	18466-ZH8-W40	SPACER, MUFFLER COVER	(3)	-	-	-	LXE4, LXQ4, QE, QHB4, QHQ4, QKA4, QXB7, QXB9, QXC4, QXE4, QXQ4, SE, SHQ4, SMEO SXE4, SXQ4, VXB7, VXB9, VXE7, VXE9
8	90050-ZE1-000	SCREW, TAPPING, 5X8	(1)	-	-	-	LXE4, LXQ4, QE, QHB4, QHQ4, QKA4, QXB7, QXB9, QXC4, QXE4, QXQ4, SE, SHQ4, SMEO SXE4, SXQ4, VXB7, VXB9, VXE7, VXE9
9	90050-ZH8-W40	SCREW, TAPPING, 5X25	(2)	-	-	-	LXE4, LXQ4, QE, QHB4, QHQ4, QKA4, QXB7, QXB9, QXC4, QXE4, QXQ4, SE, SHQ4, SMEO SXE4, SXQ4, VXB7, VXB9, VXE7, VXE9
10	90302-KF9-900	NUT, HEX., 5MM	(3)	-	-	-	LXE4, LXQ4, QE, QHB4, QHQ4, QKA4, QXB7, QXB9, QXC4, QXE4, QXQ4, SE, SHQ4, SMEO SXE4, SXQ4, VXB7, VXB9, VXE7, VXE9
11	93891-05012-00	SCREW-WASHER, 5X12	(1)	-	-	-	LXE4, LXQ4, QE, QHB4, QHQ4, QKA4, QXB7, QXB9, QXC4, QXE4, QXQ4, SE, SHQ4, SMEO SXE4, SXQ4, VXB7, VXB9, VXE7, VXE9
12	93891-06020-07	SCREW-WASHER, 6X20	(3)	-	-	-	LXE4, LXQ4, QE, QHB4, QHQ4, QKA4, QXB7, QXB9, QXC4, QXE4, QXQ4, SE, SHQ4, SMEO SXE4, SXQ4, VXB7, VXB9, VXE7, VXE9
13	94103-05700	WASHER, PLAIN, 5MM	(3)	-	-	-	LXE4, LXQ4, QE, QHB4, QHQ4, QKA4, QXB7, QXB9, QXC4, QXE4, QXQ4, SE, SHQ4, SMEO SXE4, SXQ4, VXB7, VXB9, VXE7, VXE9
14	94111-05000	WASHER, SPRING, 5MM	(1)	-	-	-	LXE4, LXQ4, QE, QHB4, QHQ4, QKA4, QXB7, QXB9, QXC4, QXE4, QXQ4, SE, SHQ4, SMEO SXE4, SXQ4, VXB7, VXB9, VXE7, VXE9



PART NO. INDEX

Part Number	Address	Page	Ref.	Part Number	Address	Page	Ref.	Part Number	Address	Page	Ref.	Part Number	Address	Page	Ref.	Part Number	Address	Page	Ref.	
17212-Z5R-000	E14	47	3	18310-Z8T-000	F2	51	1	19610-ZE3-W02ZE	D16	33	2		D15	32	12	31512-ZE2-000	F9	58	5	
17218-ZE3-000	E11	44	3	18310-Z8T-800	F5	54	1	19610-ZE3-W02ZF	D16	33	2	28465-Z5T-W01	D15	32	13	31600-ZE2-861	G5	70	1	
	E13	46	3	18310-ZE2-W61	E16	49	1	19619-ZL8-300	E2	35	2						G8	73	1	
	E15	48	2	18310-ZE3-003	F5	54	1	19630-Z5T-W00	G1	66	31	30000					31610-Z5R-821ZA	G5	70	2
17219-ZE3-840	E13	46	4	18310-ZE3-W00	F2	51	1	19631-Z5T-000	D16	33	3						31610-Z5R-821ZB	G5	70	2
17220-Z5R-000	E14	47	4	18310-ZK6-880	E16	49	1		E2	35	3	30201-PH9-004	F14	63	1		31610-Z5S-802ZA	G3	68	1
17222-ZC2-000	E14	47	5	18320-Z5T-000	E16	49	11	19631-ZE3-W00	D16	33	3	30202-PZ1-003	F14	63	2		31610-Z5S-802ZB	G3	68	1
17230-ZE3-841	E13	46	5	18320-ZE3-G10	F5	54	2					30421-Z5T-W00	E2	35	4		31610-Z5S-821ZA	G5	70	2
17231-899-000	E14	47	6	18320-ZE3-W01	F2	51	2	22000				30500-Z1C-023	F9	58	1		31610-Z5S-821ZB	G5	70	2
17231-Z5T-000	E15	48	3	18320-ZF6-W01	E16	49	2					30500-Z5T-003	F9	58	1		31610-Z5T-802ZA	G3	68	1
17231-ZE3-W01	E11	44	4	18323-ZE3-W40	F2	51	3	22103-ZE3-610	G9	74	3	30596-Z5T-W00	F10	59	16		31610-Z5T-802ZC	G3	68	1
17232-891-000	E11	44	5	18325-ZE3-G10	F5	54	3	22103-ZE3-640	G10	75	3	30700-Z1C-811	F9	58	2		31610-Z5T-831ZB	G8	73	2
	E13	46	6	18330-ZE2-000	F5	54	4										31612-ZE2-003	G3	68	2
	E15	48	4	18330-ZE2-W00	E16	49	3	23000				31000					G5	70	3	
17232-898-000	E14	47	7		F2	51	4					31100-ZE3-701	F8	57	6		G8	73	3	
17233-896-701	G14	79	1	18331-Z5T-000	E16	49	3	23220-ZE3-610	G9	74	4	31100-ZE3-722	F8	57	7		31614-Z5T-W00	G7	72	1
17235-899-000	E14	47	8	18331-ZE3-811	E16	49	12	23220-ZE3-640	G10	75	4	31100-ZE3-U10	F8	57	4		31614-ZE2-003	G3	68	3
17235-Z5R-800	E11	44	7		F2	51	5	23710-ZE3-610	G9	74	5	31100-ZE3-W01	F8	57	5		G5	70	4	
17235-Z5T-000	E15	48	5	18333-Z1C-801	F5	54	5	23710-ZE3-640	G10	75	5	31100-ZE3-W21	F8	57	5		G8	73	4	
17235-ZH9-N01	E11	44	6	18333-ZF6-W01	E16	49	4					31110-Z5T-000	F8	57	6		31615-ZE3-003ZA	G3	68	4
17236-899-000	E14	47	9		F2	51	6	28000				31110-Z5T-840	F8	57	5		G5	70	5	
17238-ZE2-310	E12	45	8	18336-ZE3-000	F1	50	13					31110-Z5T-W41	F8	57	10		31615-ZE3-003ZD	G3	68	4
	E13	46	7		F2	51	7	28400-Z5T-003ZA	D13	30	1	31200-Z5T-W01	F14	63	3		31615-ZE3-003ZE	G3	68	4
	E15	48	6		F5	54	6	28400-Z5T-003ZB	D13	30	1	31203-PH9-004	F14	63	4		G5	70	5	
17239-ZE1-000	E12	45	9	18350-Z5T-800	F1	50	14	28400-Z5T-W01ZA	D15	32	1	31204-Z2E-003	F14	63	5		G8	73	5	
	E15	48	7	18355-ZE2-W00	E16	49	5	28400-Z5T-W01ZB	D15	32	1	31204-ZA0-003	F12	61	1		31620-ZG5-033	G5	70	6
17239-ZE3-840	E13	46	8	18355-ZE3-010	F3	52	8	28400-ZE3-W01ZC	D13	30	1	31206-ZE3-003	F12	61	2		31630-Z5T-W21	F10	59	19
17252-899-000	E14	47	10		F5	54	7	28400-ZE3-W01ZE	D13	30	1	31206-ZE3-003	F12	61	2		31630-ZE1-013	F9	58	6
17316-611-000	D1	18	9	18381-Z1C-801	F1	50	15	28400-ZE3-W01ZH	D13	30	1	31207-ZE3-003	F12	61	3		31630-ZE2-842	F9	58	6
17367-413-690	E14	47	11		F3	52	10	28400-ZE3-W01ZD	D13	30	1	31207-ZE9-H01	F14	63	6		31630-ZE2-861	F9	58	8
17410-Z5T-000	E15	48	8		F5	54	9	28400-ZE3-W01ZF	D13	30	1	31208-Z5T-W00	F14	63	7		31630-ZE2-W01	F9	58	7
17410-Z5T-W00	E15	48	8	18381-Z8S-801	E16	49	6	28410-Z5T-W01ZA	D15	32	2	31209-PH9-004	F14	63	8		31700-124-008	G3	68	5
17410-ZE3-840	E13	46	9		F3	52	9	28410-Z5T-W01ZB	D15	32	2	31210-PH9-004	F14	63	9		31750-Z0A-811	G7	72	2
17410-ZH9-N00	E12	45	10	18381-ZE2-801	F1	50	15	28410-ZE3-W01ZC	D13	30	2	31210-ZE3-023	F12	61	4					
17417-Z5T-000	E15	48	9	18381-ZE2-W10	E16	49	6	28410-ZE3-W01ZE	D13	30	2	31211-PH9-004	F14	63	10		32000			
17470-ZE3-842	E13	46	10		F3	52	9	28410-ZE3-W01ZF	D13	30	2	31211-ZE2-003	F12	61	5					
17475-ZE3-841	E13	46	11		F5	54	8	28410-ZE3-W01ZH	D13	30	2	31212-PH9-004	F14	63	11		32105-ZJ1-800	G7	72	3
17476-ZE3-841	E13	46	12	18381-ZE3-830	F5	54	8	28410-ZE3-W01ZD	D13	30	2	31212-ZE3-003	F12	61	6		32110-Z5T-000	G8	73	6
17510-Z5T-000ZA	F7	56	16	18430-ZF6-W50	F3	52	11	28411-Z5T-W01	D15	32	3	31213-P64-N01	F14	63	12		32110-Z5T-810	G8	73	6
17510-Z5T-000ZB	F7	56	16	18433-ZF6-W40	G14	79	2	28421-Z5T-W01	D15	32	4	31213-ZE2-003	F12	61	7		32110-Z5T-W00	F11	60	2
17510-Z5T-000ZE	F7	56	16	18434-ZF6-W40	G14	79	3	28421-ZE3-W01	D13	30	3	31214-PH9-004	F14	63	13		32110-ZE2-860	G5	70	8
17510-Z5T-880ZC	F6	55	3	18436-ZH8-W40	G14	79	4	28422-ZE2-W01	D14	31	4	31215-ZE2-003	F12	61	8		32110-ZE2-W00	G5	70	7
17510-Z5T-880ZD	F6	55	3	18437-ZF6-W40	G14	79	5		D15	32	5	31217-Z0A-003	F14	63	14		32115-Z5T-W00	D4	21	17
17510-ZE3-801ZA	F6	55	3	18438-ZF6-W40	G14	79	6	28441-ZE2-W01	D14	31	5	31218-PH9-004	F14	63	15		32127-738-700	G3	68	6
17510-ZE3-801ZB	F6	55	3	18466-ZH8-W40	G14	79	7		D15	32	6	31218-ZE3-003	F12	61	9		32197-ZE1-003	G3	68	7
17510-ZE3-801ZC	F6	55	3					28442-ZE2-W01	D14	31	6	31219-Z5T-W00	F14	63	16		G5	70	9	
17510-ZE3-801ZE	F6	55	3	19000					D15	32	7	31219-ZE2-003	F12	61	10		32346-Z5T-W00	G7	72	4
17532-ZK6-881	F6	55	4					28443-ZE2-W01	D14	31	7	31220-PH9-004	F14	63	17		32612-Z5T-W00	G7	72	5
17534-ZK6-881	F6	55	5	19511-ZE3-000	F8	57	1		D15	32	8	31222-ZE3-791	F12	61	11		32823-ZV5-003	F11	60	3
17536-ZK6-880	F6	55	6	19511-ZK6-880	F8	57	1	28444-ZE2-W01	D14	31	8	31223-PA0-006	F14	63	18		32824-ZV5-003	F11	60	4
17620-Z4H-020	F6	55	7	19610-Z5T-000ZA	D16	33	2		D15	32	9	31231-PH9-004	F14	63	19		G7	72	6	
17631-Z0T-801	F6	55	8	19610-Z5T-000ZB	D16	33	2	28450-ZE3-W11	F8	57	2	31231-ZE2-003	F12	61	12		32902-892-003	G3	68	8
17672-Z4H-000	F6	55	9	19610-Z5T-W00ZA	E2	35	1	28451-ZE3-W01	F8	57	3	31232-ZE3-003	F12	61	13		G5	70	10	
17850-ZD1-E30	G2	67	2	19610-Z5T-W00ZB	E2	35	1	28461-Z5T-003	D14	31	13	31233-PH9-004	F14	63	20		G8	73	7	
				19610-ZE3-010ZB	D16	33	2		D15	32	10	31233-ZE2-003	F13	62	14					
18000				19610-ZE3-010ZC	D16	33	2	28461-ZE2-W02	D14	31	9	31511-Z5T-W10	F10	59	17		34000			
				19610-ZE3-010ZE	D16	33	2	28462-ZE3-W01	D14	31	10	31511-ZE2-W00	F9	58	3					
18205-Z5T-000	E16	49	10	19610-ZE3-010ZG	D16	33	2		D15	32	11	31511-ZE3-000	F9	58	4		34150-ZH7-013	D3	20	4
18310-Z5T-000	E16	49	1	19610-ZE3-010ZL	D16	33	2	28463-Z5T-003	D14	31	14	31512-Z5T-W00	F10	59	18		G3	68	9	



PART NO. INDEX

H 4

Part Number	Address	Page	Ref.	Part Number	Address	Page	Ref.	Part Number	Address	Page	Ref.	Part Number	Address	Page	Ref.
94305-20122	E6	39	32												
94540-02010	E8	41	42												
94540-04010	E8	41	43	99101-ZH8-1000	E6	39	33								
94540-07010	E8	41	44												
95000															
95002-02070	E8	41	45	99101-ZH8-1020	E6	39	33								
95002-40800-08	F7	56	14	99101-ZH8-1050	E6	39	33								
95005-11105-30	D1	18	7	99101-ZH8-1080	E6	39	33								
95005-35075-10	E8	41	46	99204-ZA0-0400	E6	39	34								
95005-35130-10	E8	41	47	99204-ZE0-0350	E6	39	34								
95701-06012-00	D4	21	14												
95701-08025-00	D8	25	8	99204-ZE0-0380	E6	39	34								
	F7	56	15	99204-ZE2-0380	E10	43	39								
95701-08035-08	F13	62	20												
95701-08040-00	D6	23	15												
	D7	24	15												
	G9	74	10												
	G10	75	10												
95701-10040-00	F14	63	22												
95701-10080-00	D2	19	15												
96000															
96100-62020-00	D4	21	15												
	D6	23	16												
	D7	24	16												
96100-62040-00	D7	24	17												
96100-62060-00	G9	74	11												
96100-62070-00	D6	23	17												
	D7	24	18												
	D8	25	11												
96100-63020-00	G10	75	11												
96205-10010	D4	21	16												
98000															
98079-55846	D2	19	16												
98079-55855	D2	19	16												
98079-56855	D2	19	16												
98079-56876	D2	19	16												
98200-30500	G4	69	25												
98200-31500	G4	69	25												
	G6	71	24												
	G8	73	19												
98200-32500	G6	71	24												
98200-43000	G7	72	20												
99000															
99101-ZH8-0880	E6	39	33												
	E10	43	38												
99101-ZH8-0900	E6	39	33												
	E10	43	38												
99101-ZH8-0920	E6	39	33												
99101-ZH8-0950	E6	39	33												
	E8	41	48												
99101-ZH8-0980	E6	39	33												

3

PART NAME INDEX

Part name	Address	Page	Ref.	Part name	Address	Page	Ref.	Part name	Address	Page	Ref.
COLLAR, AIR CLEANER CASE	G14	79	1	ELBOW COMP., AIR CLEANER	E15	48	8	GOVERNOR ASSY.	D5	22	6
COLLAR, FAN COVER	E2	35	2	ELEMENT COMP., AIR CLEANER	E15	48	1		D7	24	6
COLLAR, LEVER	E8	41	36	ELEMENT, AIR CLEANER	E11	44	2	GRIP, REINFORCEMENT	D14	31	14
COLLAR, SETTING	E4	37	12		E13	46	2		D15	32	12
	E7	40	13		E14	47	2	GRIP, STARTER	D14	31	9
COLLAR, STOPPER	F16	65	19		E15	48	1				13
CONTACTOR ASSY.	F12	61	1	EMBLEM	G11	76	3		D15	32	10
CONTROL ASSY.	F15	64	6	E-RING, 2MM	E8	41	42	GROMMET, AIR CLEANER	E11	44	5
			7	E-RING, 4MM	E8	41	43		E13	46	6
	F16	65	8	E-RING, 7MM	E8	41	44		E14	47	7
			9						E15	48	4
CONTROL UNIT, ELECTRONIC	F11	60	5	[F]				GROMMET, CHOKE ROD	E8	41	28
CORD, STOP SWITCH	F9	58	9	FAN, COOLING	F8	57	1	GROMMET, CONTROL BOX	G7	72	16
COUNTERSHAFT COMP.	G9	74	4	FILTER, CUP	E6	39	35	GROMMET, CORD	F9	58	5
	G10	75	4		E10	43	35		F10	59	18
COVER	F14	63	12	FILTER, DRAIN TUBE	E14	47	11	GROMMET, DRAIN HOLE	D16	33	6
COVER ASSY., CRANKCASE	D5	22	1	FILTER, FUEL	F6	55	9	GROMMET, FENDER	E8	41	32
	D6	23	18	FILTER, OUTER	E11	44	3	GUIDE, CHOKE ROD	E8	41	29
	D7	24	1		E13	46	3	GUIDE, EX. VALVE	D1	18	3
COVER ASSY., FUSE	G7	72	11		E15	48	2	GUIDE, IN. VALVE	D1	18	2
COVER ASSY., GEAR CASE	G9	74	1	FLANGE COMP., BAFFLE	F1	50	13	GUIDE, PRE AIR CLEANER	E13	46	12
	G10	75	1		F2	51	7	GUIDE, PUSH ROD	D12	29	16
COVER COMP., AIR CLEANER	E13	46	5		F5	54	6				17
	E14	47	6	FLOAT SET	E3	36	3	[H]			
COVER COMP., FAN	D16	33	2		E7	40	3	HARNESS ASSY., ENGINE WIRE	F11	60	2
	E2	35	1	FLYWHEEL COMP(SEL-16POLE)	F8	57	10		G8	73	6
COVER COMP., HEAD	D1	18	6	FLYWHEEL COMP.	F8	57	4	HARNESS ASSY., SUB WIRE	G5	70	7
COVER COMP., MUFFLER	G14	79	2								8
COVER COMP., RR. MUFFLER	G14	79	3	FRAME COMP., COMMUTATOR END ...	F14	63	16		G7	72	3
COVER, AIR CLEANER	E11	44	4	FUSE, BLADE	G4	69	25	HARNESS, SUB WIRE	G3	68	7
COVER, AIR CLEANER CASE	E15	48	3		G6	71	24		G5	70	9
COVER, CONTROL	G7	72	5		G6	71	24	HEAD COMP., CYLINDER	D1	18	1
COVER, CYLINDER HEAD	D1	18	6	FRAME COMP., COMMUTATOR END ...	F14	63	16	HOLDER, BRUSH	F12	61	12
COVER, ELECTRONIC PARTS	E2	35	4	FUSE, MINI	G7	72	20		F14	63	19
COVER, RECOIL STARTER	D15	32	3					HOLDER, CABLE	E5	38	18
COVER, ROPE	D15	32	13	[G]					F16	65	13
CRANKSHAFT COMP.	D8	25	1	GASKET KIT	G13	78	1	HOLDER, GOVERNOR WEIGHT	D6	23	8
			2	GASKET SET	E3	36	1		D7	24	8
			3		E7	40	1	HOLDER, STOP SWITCH CORD	F9	58	10
			4		E9	42	1	HOLDER, WIRE	E5	38	20
			5	GASKET, CYLINDER HEAD	D1	18	5	HOUSING COMP., DRIVE SIDE	F16	65	18
			6	GASKET, EX. PIPE	E16	49	4		F14	63	7
			4		F2	51	6	[I]			
			5	GASKET, MUFFLER	E16	49	6	INDICATOR ASSY.	G7	72	10
			6		F1	50	15	INSULATOR	F13	62	14
CUP, FUEL STRAINER	E6	39	27		F3	52	9	INSULATOR, BRUSH HOLDER	F14	63	20
	E10	43	36		F5	54	8	INSULATOR, CARBURETOR	E4	37	14
[D]							10		E7	40	14
DEFLECTOR COMP., MUFFLER	F3	52	11	GEAR, DRIVE PINION	F12	61	7		E9	42	24
DIAPHRAGM ASSY.	E8	41	26		E9	42	12	[J]			
DOWEL PIN, 12X20	D2	19	14	GEAR, MIDDLE	E9	42	12	JET SET, PILOT, #35	E6	39	34
DOWEL PIN, 8X12	D6	23	12	GEAR, PRIMARY DRIVE	G9	74	3		E8	41	49
	D7	24	12		G10	75	3	JET SET, PILOT, #38	E6	39	34
DOWEL PIN, 8X14	G9	74	9	GEAR, REDUCTION	F12	61	11				
	G10	75	9								
[E]											
ELBOW COMP., AIR CLEANER	E12	45	10								
	E13	46	9								

PART NAME INDEX

Part name	Address	Page	Ref.	Part name	Address	Page	Ref.	Part name	Address	Page	Ref.
JET SET, PILOT, #38	E10	43	39	MARK, CHOKE	G12	77	18	NUT, SPECIAL, 16MM	F8	57	8
JET SET, PILOT, #40	E6	39	34	MARK, CONTROL BOX	G4	69	14	NUT, TANK MOUNTING	F6	55	5
JET SET, PILOT, #45	E6	39	34		G6	71	14	NUT, TOOL BOX SETTING	E12	45	13
JET, MAIN, #100	E6	39	33		G8	73	10		E13	46	15
	E8	41	48	MARK, ENGINE SWITCH	G7	72	13		E15	48	12
JET, MAIN, #102	E6	39	33	MARK, EX. CAUTION	G11	76	11	NUT, WING, 6MM	E12	45	12
JET, MAIN, #105	E6	39	33		G12	77	21				
JET, MAIN, #108	E6	39	33				22	[O]			
JET, MAIN, #88	E6	39	33				23				
JET, MAIN, #90	E10	43	38	MARK, FUEL	G12	77	24	OIL SEAL, 30X46X8	G9	74	8
	E6	39	33	MARK, OIL CAUTION	G7	72	21		G10	75	8
	E10	43	38		G11	76	12	OIL SEAL, 35X52X8	D4	21	8
JET, MAIN, #92	E6	39	33	MARK, OPERATOR CAUTION	G11	76	1		D6	23	13
JET, MAIN, #95	E6	39	33				2	OIL SEAL, 8X14X5	D4	21	9
	E8	41	48		G12	77	14	O-RING	E9	42	23
JET, MAIN, #98	E6	39	33				15	O-RING, 14MM	D4	21	10
	E8	41	48				16		F6	55	11
	E10	43	38	MARK, SALES POINT	G12	77	25	O-RING, 37.9X2.4	D4	21	21
JOINT, FUEL TANK	F6	55	2	MARK, THROTTLE INDICATION	G11	76	7				
JOINT, ROD	E7	40	21		G12	77	20	[P]			
				MOTOR ASSY., STARTER	F14	63	3	PACKING	F13	62	17
[K]				MOTOR UNIT, STARTER	F12	61	4	PACKING, AIR CLEANER	E8	41	25
KEY ASSY., COMBINATION SWITCH	G7	72	9	MUFFLER COMP.	E16	49	1	PACKING, AIR CLEANER COVER	E13	46	4
KEY COMP.	G4	69	11		F2	51	1	PACKING, AIR CLEANER ELBOW	E15	48	9
	G6	71	13		F5	54	1	PACKING, CARBURETOR	E4	37	16
	G7	72	8	[N]					E7	40	15
	G8	73	9	NOSE, SILENCER	E11	44	6		E10	43	27
KEY, 6.3X6.3X43	D8	25	10				7	PACKING, CARBURETOR INSULATOR	E5	38	17
	G10	75	6		E15	48	5		E9	42	25
KEY, 7X7X33	D8	25	10	NOZZLE, MAIN	E4	37	11	PACKING, CASE COVER	D5	22	2
	G9	74	6		E7	40	12		D7	24	2
KEY, SPECIAL WOODRUFF, 25X18 .	F8	57	9		E9	42	21	PACKING, CHAIN CASE COVER	G9	74	2
					E9	42	21		G10	75	2
[L]				NUT-WASHER, 6MM	F13	62	19	PACKING, ELBOW	E11	44	1
LABEL, AIR CLEANER CAUTION ...	G11	76	9	NUT-WASHER, 8MM	F14	63	21		E13	46	1
LABEL, FUSE	G7	72	12	NUT, AIR CLEANER COVER	E15	48	11	PACKING, FUEL COCK	E6	39	26
LENS ASSY., PROTECTOR	G4	69	13	NUT, FLANGE, 10MM	D4	21	11		E10	43	34
LEVER COMP., CHOKE	E5	38	21	NUT, FLANGE, 5MM	E14	47	13	PACKING, FUEL FILLER CAP	F6	55	8
LEVER COMP., THROTTLE	G2	67	2	NUT, FLANGE, 6MM	D15	32	16	PACKING, FUEL STRAINER CUP	E4	37	13
LEVER, CHOKE	E7	40	20		E8	41	40		E9	42	22
LEVER, CHOKE CONTROL	E9	42	14		E12	45	15	PACKING, HEAD COVER	D1	18	8
LEVER, COCK	E5	38	23		E13	46	16	PACKING, INSULATOR	E5	38	17
	E10	43	31		E14	47	14		E7	40	16
LEVER, CONTROL	F16	65	10		E15	48	13	PACKING, OIL FILLER CAP	D5	22	5
LEVER, MANUAL START	E10	43	28	NUT, FLANGE, 8MM	G1	66	30		D7	24	5
LEVER, PINION DRIVE	F14	63	4		E16	49	9	PANEL COMP., CONTROL	G3	68	4
LIFTER, VALVE	D11	28	6		F4	53	17		G5	70	5
					F5	54	12		G8	73	5
[M]					F7	56	13	PANEL, CONTROL	G7	72	4
MARK	G12	77	19	NUT, HEX.	F14	63	18	PIN, GOVERNOR WEIGHT	D6	23	9
MARK, AIR CLEANER	G11	76	8	NUT, HEX., 4MM	G4	69	22		D7	24	9
MARK, AIR CLEANER SALES POINT	G11	76	10		G6	71	21	PIN, LOCK, 10MM	D4	21	13
MARK, CAUTION	G11	76	4		G8	73	17	PIN, PISTON	D9	26	3
MARK, CHOKE	G11	76	5	NUT, HEX., 5MM	G14	79	10		D10	27	3
				NUT, HEX., 8MM	F14	63	17	PIN, SPRING, 2X12	E6	39	32
				NUT, PIVOT ADJUSTING	D12	29	19	PIPE, EX.	E16	49	3
				NUT, PUSH	D15	32	15		F2	51	4
	G12	77	17	NUT, SELF-LOCK, 6MM	F16	65	23		F5	54	4

PART NAME INDEX

Part name	Address	Page	Ref.	Part name	Address	Page	Ref.	Part name	Address	Page	Ref.
PISTON	D9	26	2	SCREW-WASHER, 5X12	G14	79	11	SEAL, ELECTRONIC CONTROL UNIT COVER	F11	60	1
PIVOT, ROCKER ARM	D11	28	7	SCREW-WASHER, 5X16	E6	39	31	SEAL, VALVE STEM	D11	28	1
PLATE	E9	42	15	SCREW-WASHER, 5X32	F13	62	18	SEAT, VALVE SPRING	D11	28	14
PLATE, LEVER SETTING	E5	38	24	SCREW-WASHER, 6X20	G14	79	12	SEPARATOR, AIR CLEANER	E14	47	3
	E10	43	32	SCREW SET	E4	37	7	SHAFT, GOVERNOR ARM	D3	20	3
PLATE, SET	G14	79	6		E7	40	7	SHAFT, P.T.O.	G9	74	5
PLUG, CONE TYPE, 10X10	D4	21	16		E9	42	7		G10	75	5
PLUG, INNER CONNECTOR	F11	60	3	SCREW SET, DRAIN	E3	36	6	SHROUD	D16	33	3
PLUG, OUTER CONNECTOR	F11	60	4		E7	40	6		E2	35	3
	G7	72	6		E9	42	6	SHROUD COMP., UPPER	G1	66	31
PLUG, SPARK	D2	19	16	SCREW SET, PILOT	E3	36	5	SLIDER, GOVERNOR	D6	23	10
PROTECTOR COMP., EX. PIPE	E16	49	10		E7	40	5		D7	24	10
PROTECTOR COMP., MUFFLER	E16	49	2		E9	42	5	SOLENOID ASSY.	G2	67	3
			11	SCREW, CENTER	D14	31	11	SPACER COMP., CARBURETOR	E4	37	15
	F2	51	2		D15	32	14		E10	43	26
PROTECTOR, CIRCUIT	G4	69	12	SCREW, PAN, 3X12	G4	69	20	SPACER, CONTROL LEVER	F16	65	14
PROTECTOR, EX. PIPE	F2	51	3	SCREW, PAN, 3X6	E6	39	29	SPACER, MUFFLER COVER	G14	79	7
PROTECTOR, L. MUFFLER	F5	54	3		E10	43	37	SPRING, BRUSH	F14	63	11
PROTECTOR, R. MUFFLER	F5	54	2	SCREW, PAN, 4X12	G4	69	21	SPRING, BRUSH RETURN	F12	61	10
PULLEY COMP., STARTER	F8	57	2		G6	71	20	SPRING, CABLE RETURN	F16	65	17
PULLEY, RECOIL STARTER	D13	30	3		G8	73	16	SPRING, CHOKE RETURN	G2	67	1
	D15	32	4	SCREW, PAN, 4X6	E6	39	30	SPRING, COCK LEVER	E5	38	25
PULLEY, STARTER	F8	57	3		F16	65	25		E10	43	33
				SCREW, PAN, 5X12	E8	41	38	SPRING, CONTROL ADJUSTING	F16	65	16
[R]				SCREW, PAN, 5X16	G1	66	26	SPRING, FRICTION	D14	31	5
RATCHET, STARTER	D14	31	4	SCREW, PAN, 5X16.5	E13	46	14		D15	32	6
	D15	32	5	SCREW, PAN, 5X32	G1	66	27	SPRING, GOVERNOR	F15	64	4
RECTIFIER ASSY., REGULATOR	G5	70	1	SCREW, PAN, 5X35	G1	66	28	SPRING, LEVER	F16	65	11
			6	SCREW, PAN, 5X45	G1	66	29	SPRING, MANUAL CHOKE	E8	41	24
	G7	72	2	SCREW, PAN, 5X8	G2	67	5	SPRING, RATCHET	D14	31	7
	G8	73	1	SCREW, PAN, 6X6	F4	53	16		D15	32	8
RECTIFIER ASSY., SILICON	G3	68	5	SCREW, RECESSED, 5X25	F16	65	22	SPRING, RETURN	E5	38	22
RETAINER, EX. VALVE SPRING	D11	28	13	SCREW, SPECIAL, 6X12	G4	69	16	SPRING, STARTER RETURN	D14	31	6
RETAINER, IN. VALVE SPRING	D11	28	12		G6	71	16		D15	32	7
			13		G8	73	12	SPRING, THROTTLE RETURN	F15	64	5
RETAINER, SPRING	D14	31	8	SCREW, SPECIAL, 6X8	G7	72	15	SPRING, TORSION COIL	E9	42	16
	D15	32	9	SCREW, STOP	E9	42	20	SPRING, VALVE	D11	28	11
RING SET, PISTON	D9	26	1	SCREW, TAPPING, 3X6	E1	34	8	SPRING, WEIGHT RETURN	D11	28	8
RING, SNAP	F14	63	1	SCREW, TAPPING, 4X14	G7	72	19	STARTER ASSY., RECOIL	D13	30	1
ROD ASSY., CONNECTING	D10	27	4	SCREW, TAPPING, 4X6	F1	50	20		D15	32	1
ROD COMP., PUSH	D11	28	3		F3	52	14	STAY ASSY., CHOKE CONTROL	E5	38	19
ROD, CHOKE	E8	41	22					STAY ASSY., MANUAL CHOKE	E7	40	18
ROD, CHOKE CONTROL	E8	41	27	SCREW, TAPPING, 5X20	E2	35	11	STAY COMP., SOLENOID	E7	40	19
ROD, GOVERNOR	F15	64	3	SCREW, TAPPING, 5X25	G14	79	9	STAY, AIR CLEANER	E14	47	5
ROD, PUSH	D11	28	4	SCREW, TAPPING, 5X8	E16	49	8	STAY, MUFFLER COVER	G14	79	5
ROPE, RECOIL STARTER	D14	31	10		F1	50	17	STOPPER, CHOKE ROD	E8	41	23
	D15	32	11				18	STRAP, CABLE, 118MM	G4	69	18
ROTATOR, VALVE	D12	29	15				19		G6	71	18
RUBBER A, TANK MOUNTING	F6	55	4		F3	52	13		G8	73	14
RUBBER COMP., TANK MOUNTING	F6	55	6		F5	54	10	SUSPENSION, COUPLER	G3	68	6
RUBBER, SUPPORTER	F6	55	1				11	SWITCH ASSY., COMBINATION	G3	68	10
					G14	79	8		G4	69	10
[S]				SCREW, TAPPING, 6X10	E16	49	7		G5	70	12
SCREW-WASHER, 4X10	G7	72	18	SCREW, THROTTLE STOP	E4	37	10		G6	71	12
SCREW-WASHER, 4X20	F11	60	7		E7	40	10		G7	72	7
SCREW-WASHER, 4X6	F13	62	16	SEAL, AIR CLEANER	E14	47	10		G8	73	8
SCREW-WASHER, 5X12	E8	41	39	SEAL, CHOKE LEVER	E8	41	34	SWITCH ASSY., ENGINE STOP	D16	33	4
											5

PART NAME INDEX

Part name	Address	Page	Ref.	Part name	Address	Page	Ref.	Part name	Address	Page	Ref.
SWITCH ASSY., MAGNET	F14	63	5	WRENCH, SPARK PLUG	G11	76	13				
SWITCH ASSY., OIL LEVEL	D3	20	2								
	D4	21	18	[Y]							
[T]				YOKE COMP.	F12	61	9				
TANK COMP., FUEL	F6	55	3		F14	63	15				
	F7	56	16								
TUBE, 11X105	D1	18	7								
TUBE, 3.5X130	E8	41	47								
TUBE, 3.5X75	E8	41	46								
TUBE, BREATHER	D1	18	7								
	D2	19	17								
	E14	47	1								
TUBE, FASTENER, 30MM	G4	69	19								
	G6	71	19								
	G8	73	15								
TUBE, FUEL, 4.5X235	F7	56	12								
TUBE, FUEL, 4.5X580	F7	56	12								
[U]											
U-RING	E10	43	30								
[V]											
VALVE ASSY., SOLENOID	E7	40	17								
VALVE SET, FLOAT	E3	36	2								
	E7	40	2								
	E9	42	2								
VALVE, DASHPOT CHECK	E8	41	30								
VALVE, EX.	D11	28	10								
VALVE, IN.	D11	28	9								
[W]											
WASHER COMP., HEAD COVER	D2	19	13								
WASHER, 8MM	D8	25	9								
WASHER, 8.2X17X0.8	D4	21	7								
WASHER, CHOKE LEVER	E8	41	33								
WASHER, CONTROL LEVER	F16	65	12								
WASHER, DRAIN PLUG, 12MM	D4	21	12								
WASHER, PLAIN, 4MM	G4	69	23								
	G6	71	22								
WASHER, PLAIN, 5MM	E8	41	41								
	G14	79	13								
WASHER, PLAIN, 6MM	D6	23	14								
	D7	24	14								
WASHER, SPRING, 4MM	G4	69	24								
	G6	71	23								
	G8	73	18								
WASHER, SPRING, 5MM	G14	79	14								
WASHER, THRUST, 16.1MM	D12	29	20								
WASHER, THRUST, 2.7X8	E8	41	35								
WEIGHT, BALANCER	D8	25	7								
WEIGHT, GOVERNOR	D6	23	7								
	D7	24	7								
WIRE, WATER COVER	F12	61	13								
WRENCH, PLUG	G11	76	13								

1

FOREWORD INDEX

2

ENGINE GROUP

3

PART NUMBER INDEX

4

PART NAME INDEX

HONDA
The Power of Dreams