

GENERAL PURPOSE ENGINE

GX390UT1
GX390UT2
GX390RT1
GX390RT2

PARTS CATALOGUE

7



GX390UT1

FOREWORD INDEX

1

ENGINE GROUP

2

PART NUMBER INDEX

3

PART NAME INDEX

4

Instruction for use of parts catalogue

- **This parts catalogue was prepared based on the latest information available as of October 20, 2011.**
- See the parts catalogue news for any revision that is made after October 20, 2011.
- **Always specify the part number when ordering a part.**
 - Check the model, type, serial numbers, color, maker, and the size as needed before ordering a part.
 - Note that the illustrations (part drawings) can differ from the actual parts in shape. They are given just to help you to refer to the parts.
- **When modifications or additions to this parts catalogue are made, a revised edition will be issued at an appropriate time, with successively progressing revision numbers on the cover. We recommend obtaining such revisions in order to keep your parts catalogue up-to-date at all times. To check whether a parts catalogue revision has been issued, please contact your Honda distributor.**

Initial version issue date June 20, 2005
Honda Motor Co., Ltd.

CONTENTS

	Page	Address No.	
● Instruction for use of parts catalogue	1	B 1	1
● How to refer to the part information	2	B 2	
● Part catalogue structure	3	B 3	
● When the parts were revised.....	4	B 4	
● Abbreviations used in the parts catalogue.....	4	B 4	
● How to check the part block and serial numbers.....	5	B 5	
● Models, parts catalogue codes and applicable serial numbers	6	B 6	
● Features of each type.....	15	B15	
● Fuel hose, general purpose hoses and vinyl hose.....	35	D 3	
● FLAT RATE SERVICE TIME	36	D 4	
● Illustrated index	41	D 9	
● ENGINE GROUP.....	46	E 1	2
● PART NO. INDEX.....	181	N 1	3
● PART NAME INDEX.....	186	2-B 1	4

How to refer to the part information

A Reference with "Illustrated index"

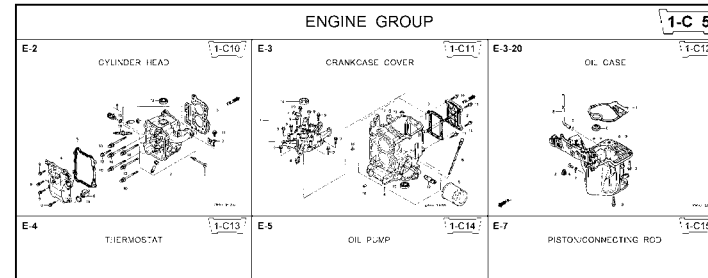

B Reference with "Part number index"

PART NO. INDEX					
Part Number	Address	Page	Ref.	Part Number	Address Page
06000				15212-ZW9-000	1-C14 3C
06316-ZW9-000	1-69	88	1	15220-ZW9-003	1-C14 3C
11000				15332-ZW9-000	1-E8 55
11300-ZW9-405	1-C11	27	1	15332-ZW9-A30	1-E11 5E
11300-ZW9-406	1-C11	27	1	15400-PFB-004	1-C11 27
11340-ZW9-000	1-C11	27	2	15422-ZW9-000	1-C14 3C
11342-ZW9-000	1-C11	27	3	15473-881-000	1-C14 3C
11381-ZW9-003	1-C12	28	1	15474-ZW9-000	1-C14 3C
				15611-921-000	1-C10 2E
				15655-ZW9-000	1-C11 27
				16000	
12000				16010-ZV4-005	1-D4 3E
12000-ZW9-405ZA	1-C11	27	4	16011-ZV4-005	1-D4 3E
12155-ZV4-A00	1-C13	29	1	16013-ZW9-003	1-D4 3E
12166-ZW9-000	1-C10	26	1	16016-ZW9-003	1-D4 3E
12209-GB4-681	1-C16	32	1	16016-ZW9-721	1-D4 3E
12210-ZW9-405ZA	1-C10	26	2	16023-ZW9-003	1-D4 3E
12216-ZE2-300	1-E8	55	1	16024-ZV4-650	1-D4 3E
	1-E11	58	1	16028-ZV4-650	1-D4 3E

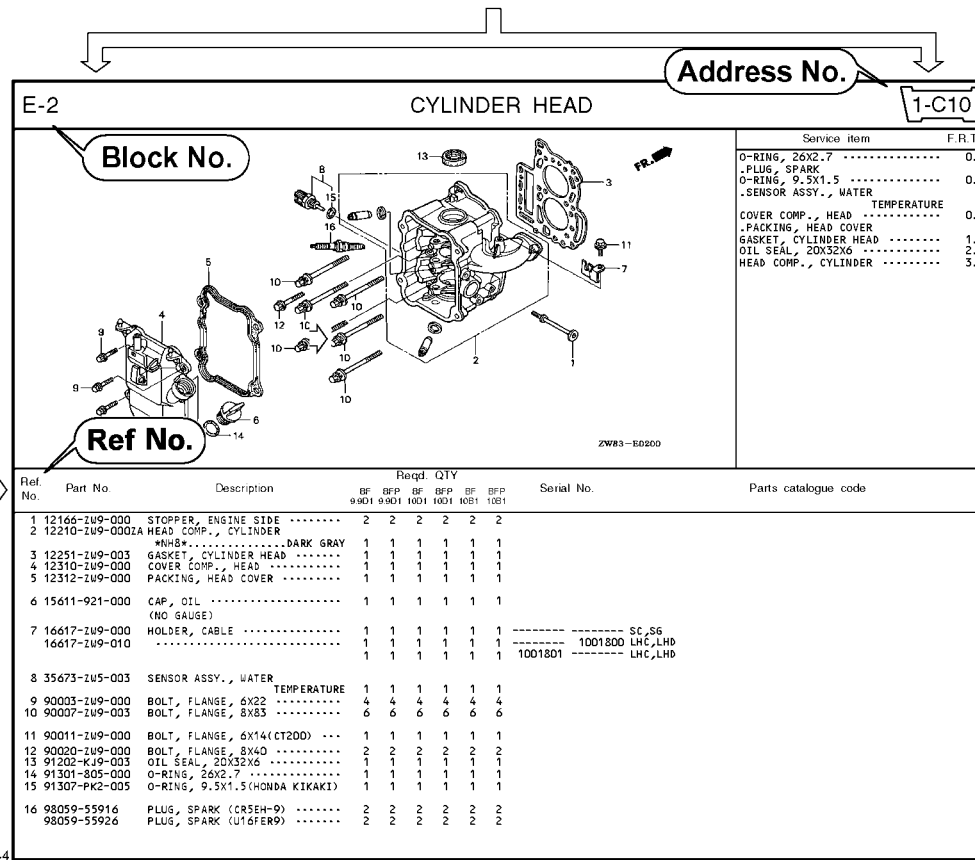

C Reference with "Part name index"

PART NAME INDEX					
Part name	Address	Page	Ref.		
[A]					
ABSORBER , FUEL	1-E15	62	5	BOLT ,	
ARMATURE COMP.	1-D11	43	7	BOLT ,	
ARM COMP. , LINK JOINT	1-G6	85	18	BOLT ,	
ARM COMP. , SHIFT LINK	1-G6	85	14	BOLT ,	
ARM COMP. , TILT	1-F15	79	20		
ARM , FUEL PUMP ROCKER	1-C16	32	4		
ARM , REVERSE LOCK	1-F15	79	18		
ARM , SHIFT LINK	1-F11	74	7		
ARM , STOPPER	1-D1	33	12	BOLT ,	
ARM , THROTTLE REMOTE	1-F11	74	6		
ARM , VALVE ROCKER	1-C16	32	3		
[B]					
BAG , TOOL , 160MM	1-G5	84	10		
BAND	1-G6	86	37		
BAND B1 , WIRE	1-F6	69	1		
BAND , CORD	1-F3	67	18	BOLT ,	
BAND , TUBE CLIP , 11MM	1-E15	63	20		
BAND , TUBE CLIP , 12.5MM	1-E15	63	19	BOLT ,	

Page No.

2000.09.20 E

Part catalogue structure

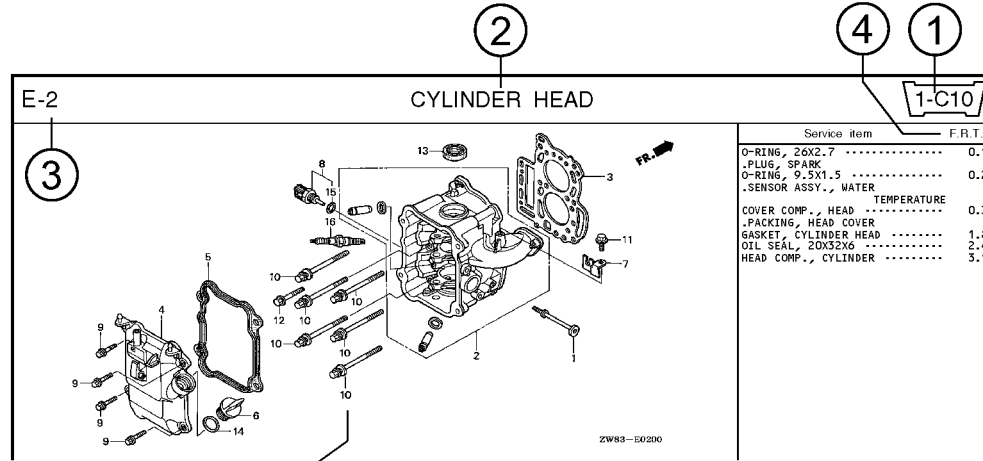

Ref. No.	Part No.	Description	Reqd. QTY						Serial No.	Parts catalogue code
			BF 9/9D1	BFP 9/9D1	BF 10D1	BFP 10D1	BF 10B1	BFP 10B1		
1	12166-ZW9-000	STOPPER, ENGINE SIDE	2	2	2	2	2	2		
2	12210-ZW9-000ZA	HEAD COMP., CYLINDER *NHS* DARK GRAY	1	1	1	1	1	1		
3	12251-ZW9-003	GASKET, CYLINDER HEAD	1	1	1	1	1	1		
4	12310-ZW9-000	COVER COMP., HEAD	1	1	1	1	1	1		
5	12312-ZW9-000	PACKING, HEAD COVER	1	1	1	1	1	1		
6	15611-921-000	CAP, OIL (NO GAUGE)	1	1	1	1	1	1		
7	16617-ZW9-000 16617-ZW9-010	HOLDER, CABLE	1	1	1	1	1	1	----- SC,SG 1001800 LHC,LHD	

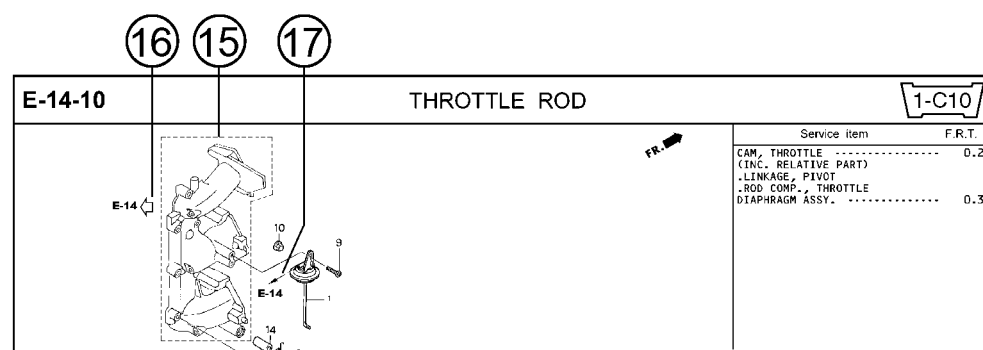

- ① **Address number**
 - Address No. is provided (in place of the page No.) to help you refer to the part with the part No. or part name.
- ② **Block title** ③ **Block number**
- ④ **Service item/Flat rate time**
- ⑤ **Reference number**
 - Title number marked with the parenthesis or parentheses indicates that it continues from the previous page.
- ⑥ **Part number** ⑦ **Honda color code**
- ⑧ **Description**
- ⑨ **Assemblies**
 - Sections framed with broken lines in the exploded view drawings are available as complete assemblies. (Their individual parts can also be obtained.)
- ⑩ **Color description**
- ⑪ **Note**
 - Notes are shown with the parentheses in the part name column.
- ⑫ **Required quantity**
 - Required QTY shown in the parenthesis or parentheses indicates the optional part.
 - Required QTY marked with "N" Indicates the optional part that should be selected as needed.
 - Required QTY indicates the number of the part used in the block.
- ⑬ **Serial number**
- ⑭ **Type**
 - When the type column is blank, it indicates that the part is applicable to all types.
 - As the type of the actual unit may differ from the "parts catalogue, type" please refer to "Models, types and applicable serial numbers" for confirmation.
- ⑮ **[Dotted box]**
 - Parts enclosed within a dotted line [] are covered in a different block.
- ⑯ **[Hollow arrow]**
 - A hollow arrow [] indicates the block No. for the parts enclosed within a dotted line [] .
- ⑰ **[Solid arrow]**
 - A solid arrow [] indicates the block No. the part in question is connected to.

When the parts were revised



Be sure to check the serial number!!



Ref. No.	Part No.	Description	Reqd. QTY						Serial No.
			BF 99D1	BFP 9.9D1	BF 10D1	BFP 10D1	BF 10B1	BFP 10B1	
1	12166-ZW9-000	STOPPER, ENGINE SIDE	2	2	2	2	2	2	
2	12210-ZW9-000ZA	HEAD COMP., CYLINDER *NHS*.....DARK GRAY	1	1	1	1	1	1	
3	12251-ZW9-003	GASKET, CYLINDER HEAD	1	1	1	1	1	1	
4	12310-ZW9-000	COVER COMP., HEAD	1	1	1	1	1	1	
5	12312-ZW9-000	PACKING, HEAD COVER	1	1	1	1	1	1	
6	15611-921-000	CAP, OIL (NO GAUGE)	1	1	1	1	1	1	
7	16617-ZW9-000	HOLDER, CABLE (###).....	1	1	1	1	1	1	SC, SG LHC, LHD LHC, LHD
	16617-ZW9-010	1	1	1	1	1	1	

The number has been used from the initial model without revision. When shown at the left side, it is applicable to the models of No.1001801 and the subsequent numbers. When shown at the right side, it is applicable to the models up to No.1001800.

• The parts listed with "###" at the end of the parts name have limited supply period (parts not for sale).

Abbreviations used in the parts catalogue

• The following abbreviations are used in the parts name column.

- A Ampere
- A.C. Alternating current
- ASSY. Assembly
- AT. Automatic transmission
- C.D.I. Capacitive discharge ignition
- COMP. ... Complete
- D.C. Direct current
- EX. Exhaust
- G.F.C.I ... Ground fault circuit interruptor
- HEX. Hexagonal
- H.S.T. Hydrostatic transmission
- FR.Front
- IN.Inlet
- L (100L) .Link (100 Links)
- L.Left
- MMMillimeter
- MT.Manual Transmission
- P.T.O.Power take off
- R.Right
- RR.Rear
- STD.Standard
- T (22T) ...Tooth (22 Teeth)
- VVolt
- WWatt

How to check the part block and serial numbers

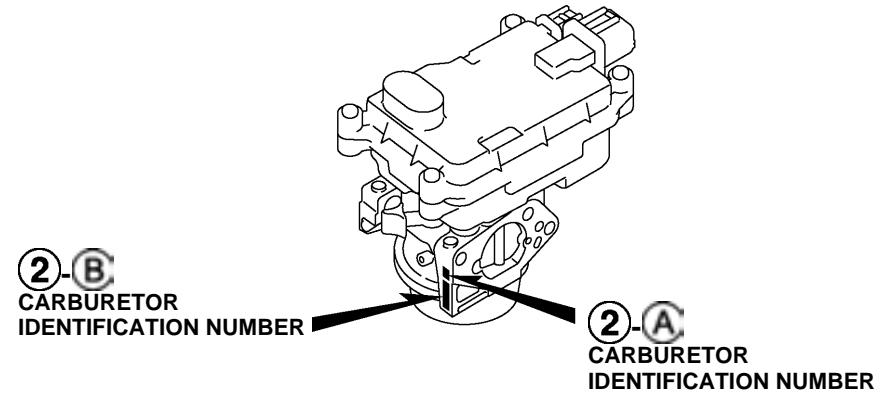
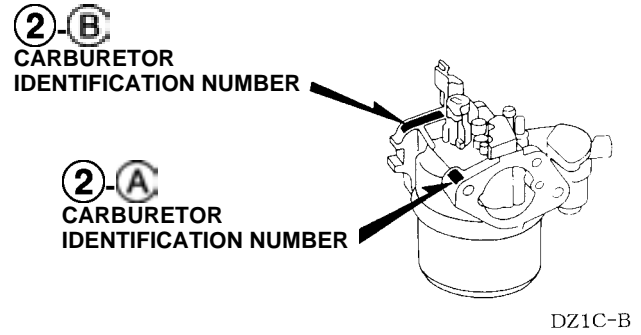
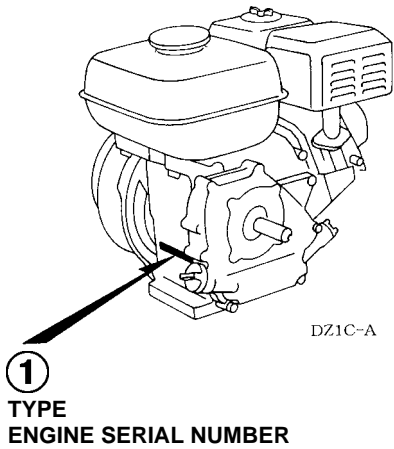
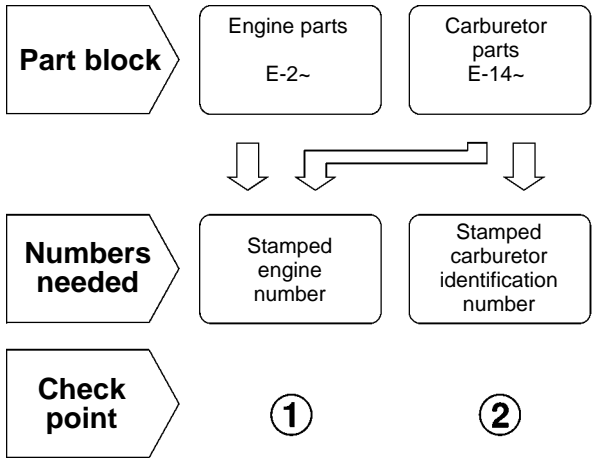

Models, parts catalogue codes and applicable serial numbers

- Models, parts catalogue codes and applicable serial Nos. given in this parts catalogue can be identified as follows.

Model	Type	Parts catalogue type	Applicable engine serial No.	Applicable carburetor identification No.
GX390UT1	HA2	HA2	GCAKT-1000001~	BE85Q A
	LKE	LKE		
	LX2	LX2		
	LXE4	LXE4		
	LXE8	LXE8		
	LXQ4	LXQ4		
	LXU	LXU		
	PA2	PA2		
	PAE2	PAE2		
	PXD8	PXD8		
	PXE8	PXE8		
	PXU	PXU		
QA2	QA2			

Model	Type	Parts catalogue type	Applicable engine serial No.	Applicable carburetor identification No.
GX390UT1	QA26	QA26	GCAKT-1000001~	BE85Q A
	QA4	QA4		
	QAA2	QAA2		
	QAA6	QAA6		
	QAE2	QAE2		
	QAE4	QAE4		
	QAE6	QAE6		
	QAW	QAW		
	QC2	QC2		
	QDW9	QDW9		
	QE	QE		
	QHB4	QHB4		BE85Q A
	QK4	QK4		
		BE85C B		

Model	Type	Parts catalogue type	Applicable engine serial No.	Applicable carburetor identification No.
GX390UT1	QKA4	QKA4	GCAKT-1000001~	BE85Q A
	QME0	QME0		
	QME2	QME2		
	QNE2	QNE2		
	QNE6	QNE6		
	QNE8	QNE8		
	QNR2	QNR2		
	QNR6	QNR6		
	QTT	QTT		
	QWA4	QWA4		BE85C B
	QWC4	QWC4		BE94B A
	QWT2	QWT2		BE85C B
	QXB7	QXB7		BE85Q A
	QXB9	QXB9		
	QXC4	QXC4		BE94A A
QXC6	QXC6	BE94B A		

Model	Type	Parts catalogue type	Applicable engine serial No.	Applicable carburetor identification No.
GX390UT1	QXC9	QXC9	GCAKT-1000001~	BE85C B
	QXCU	QXCU		
	QXE4	QXE4		BE85Q A
	QXE6	QXE6		
	QXE7	QXE7		
	QXE8	QXE8		
	QXE9	QXE9		
	QXER	QXER		
	QXH9	QXH9		
	QXQ4	QXQ4		BE94B A
	QXS2	QXS2		
	QXS4	QXS4		BE85Q A
	QXU	QXU		
	QXUZ	QXUZ		
	SCK4	SCK4		
SHQ2	SHQ2			

1

Model	Type	Parts catalogue type	Applicable engine serial No.	Applicable carburetor identification No.
GX390UT1	SHQ4	SHQ4	GCAKT-1000001~	BE85Q A
	SM32	SM32		
	SMC1	SMC1		
	SMC2	SMC2		
	SMD3	SMD3		BE85Z A
	SME0	SME0		BE85Q A
	SME6	SME6		BE94A A
	SNC	SNC		
	STC4	STC4		
	SWA2	SWA2		BE85Q A
	SWA4	SWA4		
	SXB7	SXB7		
	SXB9	SXB9		
	SXE4	SXE4		
	SXE8	SXE8		
SXQ4	SXQ4			

Model	Type	Parts catalogue type	Applicable engine serial No.	Applicable carburetor identification No.
GX390UT1	SXU	SXU	GCAKT-1000001~	BE85Q A
	VA2	VA2		BE85L A
	VC2N	VC2N		BE89U A
	VKX4	VKX4		BE89E A/B
	VM2	VM2		BE85L A
	VN27	VN27		
	VNG1	VNG1		
	VPX2	VPX2		BE89F B
	VPX4	VPX4		
	VPX9	VPX9		
	VSD7	VSD7		BE85L A
	VSD9	VSD9		
	VX8	VX8		
	VXB7	VXB7		
	VXB9	VXB9		
VXE2	VXE2			

Model	Type	Parts catalogue type	Applicable engine serial No.	Applicable carburetor identification No.
GX390UT1	VXE6	VXE6	GCAKT-1000001~	BE85L A
	VXE7	VXE7		
	VXE8	VXE8		
	VXE9	VXE9		BE89F B
	VXG	VXG		
	VXQ4	VXQ4		
GX390UT2	HA2	HA2	GCBCT-1000001~	BE88A A
	LKE	LKE		
	LX2	LX2		
	LXE4	LXE4		
	LXE8	LXE8		
	LXQ4	LXQ4		
	LXU	LXU		
	PA2	PA2		
	PAE2	PAE2		
	PXD8	PXD8		

Model	Type	Parts catalogue type	Applicable engine serial No.	Applicable carburetor identification No.
GX390UT2	PXE8	PXE8	GCBCT-1000001~	BE88A A
	PXU	PXU		
	QA2	QA2		
	QA26	QA26		
	QA4	QA4		
	QAA2	QAA2		
	QAA6	QAA6		
	QAE2	QAE2		
	QAE4	QAE4		
	QAE6	QAE6		
	QC2	QC2		BE94F A
	QDW9	QDW9		
	QE	QE		BE88A A
	QHB4	QHB4		
	QK4	QK4		
	QKA4	QKA4		

1

Model	Type	Parts catalogue type	Applicable engine serial No.	Applicable carburetor identification No.
GX390UT2	QME0	QME0	GCBCT-1000001~	BE88A A
	QNE2	QNE2		
	QNE8	QNE8		
	QNR2	QNR2		
	QNR6	QNR6		
	QWA4	QWA4		BE94F A
	QWC4	QWC4		
	QWT2	QWT2		
	QXB7	QXB7		BE88A A
	QXB9	QXB9		
	QXC4	QXC4		BE94E A
	QXC6	QXC6		BE94F A
	QXC9	QXC9		
	QXCU	QXCU		
	QXE4	QXE4		BE88A A
	QXE6	QXE6		

Model	Type	Parts catalogue type	Applicable engine serial No.	Applicable carburetor identification No.
GX390UT2	QXE7	QXE7	GCBCT-1000001~	BE88A A
	QXE8	QXE8		
	QXE9	QXE9		
	QXER	QXER		
	QXQ4	QXQ4		
	QXS4	QXS4		BE94F A
	QXU	QXU		BE88A A
	QXUZ	QXUZ		
	QZA2	QZA2		BE92B A
	QZAV	QZAV		
	QZN2	QZN2		
	QZNH	QZNH		
	QZNR	QZNR		
	QZX9	QZX9		
	QZXR	QZXR		
	SCK4	SCK4		

Model	Type	Parts catalogue type	Applicable engine serial No.	Applicable carburetor identification No.
GX390UT2	SHQ4	SHQ4	GCBCT-1000001~	BE88A A
	SHQ5	SHQ5		
	SM32	SM32		
	SMC1	SMC1		
	SMD3	SMD3		BE88J A
	SME0	SME0		BE88A A
	SME6	SME6		
	SMX2	SMX2		
	SNC	SNC		BE94E A
	STC4	STC4		BE88A A
	SWA4	SWA4		
	SXB7	SXB7		
	SXE4	SXE4		
	SXE8	SXE8		
	SXQ4	SXQ4		
SXU	SXU			

Model	Type	Parts catalogue type	Applicable engine serial No.	Applicable carburetor identification No.
GX390UT2	VA2	VA2	GCBCT-1000001~	BE88F A
	VM2	VM2		
	VN27	VN27		
	VSD7	VSD7		
	VSD9	VSD9		
	VX8	VX8		
	VXB7	VXB7		
	VXB9	VXB9		
	VXE2	VXE2		
	VXE7	VXE7		
	VXE8	VXE8		
	VXE9	VXE9		
	VXQ4	VXQ4		
	VZX7	VZX7		
	VZX8	VZX8		

1

1

Model	Type	Parts catalogue type	Applicable engine serial No.	Applicable carburetor identification No.
GX390RT1	QNB2	QNB2	GCAKT-1000001~	BE85Q A
	QTT	QTT		
	QWA2	QWA2		
	VAA1	VAA1		BE89S A
	VAA8	VAA8		
	VAC2	VAC2		BE85L A
	VAG2	VAG2		
	VC2	VC2		BE89U A
	VCN2	VCN2		BE85L A
	VD2	VD2		
	VDE2	VDE2		
	VEP9	VEP9		BE89R A
	VK2	VK2		BE85L A
	VKB2	VKB2		
	VKE4	VKE4		BE89T A
	VKX4	VKX4		BE89E B

Model	Type	Parts catalogue type	Applicable engine serial No.	Applicable carburetor identification No.
GX390RT1	VNG1	VNG1	GCAKT-1000001~	BE85L A
	VPE5	VPE5		BE89U A
	VPE9	VPE9		
	VPX4	VPX4		BE89F B
	VPX9	VPX9		
	VS49	VS49		BE89T A
	VSD4	VSD4		
	VTH4	VTH4		BE89S A
	VWC	VWC		BE89R A
	VWC9	VWC9		BE85L A
	VWE	VWE		BE89R A
	VWT4	VWT4		BE85Z A
	VXG	VXG		BE89F B
GX390RT2	ED6	ED6	GCBCT-1000001~	BE84B A
	EDD2	EDD2		
	EDS6	EDS6		

Model	Type	Parts catalogue type	Applicable engine serial No.	Applicable carburetor identification No.
GX390RT2	EDT6	EDT6	GCBCT-1000001~	BE84B A
	EZD2	EZD2		BE79A A
	PXM8	PXM8		BE88A A
	QNB2	QNB2		
	QTT	QTT		
	QWA2	QWA2		BE84B A
	VAA1	VAA1		
	VAG2	VAG2		
	VC2	VC2		
	VDE2	VDE2		
	VEP9	VEP9		
	VK2	VK2		
	VKB2	VKB2		
		BE95B A		
		BE88F A		
		BE84D A		

Model	Type	Parts catalogue type	Applicable engine serial No.	Applicable carburetor identification No.
GX390RT2	VKE4	VKE4	GCBCT-1000001~	BE84C A
	VKER	VKER		
	VKX4	VKX4		
	VKXR	VKXR		
	VPE5	VPE5		BE84D A
	VPE9	VPE9		
	VPX4	VPX4		
	VPX9	VPX9		
	VSD4	VSD4		
	VWC	VWC		
	VWC9	VWC9		
	VWE	VWE		
	VWS	VWS		
		BE84B A		
		BE88F A		
		BE84B A		

1

Model	Type	Parts catalogue type	Applicable engine serial No.	Applicable carburetor identification No.
GX390RT2	VWT4	VWT4	GCBCT-1000001~	BE88J A
	VXG	VXG		BE84D A
	VZC2	VZC2		BE96B A
	VZP9	VZP9		
	VZWE	VZWE		BE79A A

* Of carburetor identification numbers, only the portions underlined in the example below are used for registration.

BE 85Q A KC ㇿ
 (A) (B)

Features of each type

• See the following table for the features of each type. (Items in brackets are optional)

Specifications		Model	GX390UT1												
		Type	HA2	LKE	LX2	LXE4	LXE8	LXQ4	LXU	PA2	PAE2	PXD8	PXE8	PXU	QA2
Crankshaft	20mmØ Spline		●												
	30mmØ Spline			●	●	●	●	●	●						
	25mmØ Straight														
	25.4mmØ Straight														●
	1" Thread									●	●	●	●	●	
	3/16" Tapered														
	1/5" Tapered														
Air cleaner	Silent		●	●	●	●	●	●	●	●	●	●	●	●	●
	Cyclone														
	Generator														
Muffler	Silent		●	●	●	●	●	●	●	●	●	●	●	●	●
	Standard														
	Generator														
Coil	Charge coil			●		●	●				●	●	●		
	Lamp coil														
Muffler cover				(●)		(●)		(●)							
Spark arrester			●	(●)	(●)	(●)	(●)	(●)	(●)	(●)	●	●	(●)	(●)	●
Starter motor				●		●	●				●	●	●		
Control box				●		●	●				●	●	●		
Reduction			●	●	●	●	●	●	●						

Specifications		Model	GX390UT1												
		Type	QA26	QA4	QAA2	QAA6	QAE2	QAE4	QAE6	QAW	QC2	QDW9	QE	QHB4	QK4
Crankshaft	20mmØ Spline														
	30mmØ Spline														
	25mmØ Straight														
	25.4mmØ Straight	●	●	●	●	●	●	●	●	●	●	●	●	●	●
	1" Thread														
	3/16" Tapered														
	1/5" Tapered														
Air cleaner	Silent	●	●	●	●	●	●	●	●			●	●	●	
	Cyclone										●	●			
	Generator														
Muffler	Silent	●	●	●	●	●	●	●	●	●	●	●	●	●	●
	Standard														
	Generator														
Coil	Charge coil					●	●	●		●					
	Lamp coil														
Muffler cover												(●)	(●)	(●)	
Spark arrester		●	●	(●)	(●)	●	●	●	●	●	●	●	●	●	●
Starter motor						●	●	●		●					
Control box						●	●	●							
Reduction															

Specifications		Model	GX390UT1											
		Type	QKA4	QME0	QME2	QNE2	QNE6	QNE8	QNR2	QNR6	QTT	QWA4	QWC4	QWT2
Crankshaft	20mmØ Spline													
	30mmØ Spline													
	25mmØ Straight													
	25.4mmØ Straight	●	●	●	●	●	●	●	●	●	●	●	●	●
	1" Thread													
	3/16" Tapered													
	1/5" Tapered													
Air cleaner	Silent	●	●	●	●	●	●	●	●	●				●
	Cyclone										●	●	●	
	Generator													
Muffler	Silent	●	●	●	●	●	●	●	●	●	●	●	●	●
	Standard													
	Generator													
Coil	Charge coil	●	●	●	●	●	●	●	●			●		
	Lamp coil													
Muffler cover		(●)	(●)	(●)							(●)	(●)		(●)
Spark arrester		●	(●)	(●)	(●)	(●)	(●)	(●)	(●)	(●)	●	●	(●)	●
Starter motor		●	●	●	●	●	●	●	●					
Control box		●	●	●	●	●	●	●	●					
Reduction														



1

Specifications		Model	GX390UT1											
		Type	QXB9	QXC4	QXC6	QXC9	QXCU	QXE4	QXE6	QXE7	QXE8	QXE9	QXER	QXH9
Crankshaft	20mmØ Spline													
	30mmØ Spline													
	25mmØ Straight													
	25.4mmØ Straight	●	●	●	●	●	●	●	●	●	●	●	●	●
	1" Thread													
	3/16" Tapered													
	1/5" Tapered													
Air cleaner	Silent	●					●	●	●	●	●	●	●	●
	Cyclone		●	●	●	●								
	Generator													
Muffler	Silent	●		●	●	●	●	●	●	●	●	●	●	●
	Standard		●											
	Generator													
Coil	Charge coil						●	●	●	●	●	●	●	
	Lamp coil													
Muffler cover		(●)	(●)				(●)		(●)		(●)		(●)	(●)
Spark arrester		●		(●)	(●)	(●)	(●)	(●)	●	(●)	●	(●)	●	(●)
Starter motor							●	●	●	●	●	●	●	
Control box							●	●	●	●	●	●	●	
Reduction														

Specifications		Model	GX390UT1												
		Type	QXS2	QXS4	QXU	QXUZ	SCK4	SHQ2	SHQ4	SM32	SMC1	SMC2	SMD3	SME0	SME6
Crankshaft	20mmØ Spline														
	30mmØ Spline														
	25mmØ Straight					●	●	●	●	●	●	●	●	●	
	25.4mmØ Straight	●	●	●	●										
	1" Thread														
	3/16" Tapered														
	1/5" Tapered														
Air cleaner	Silent			●	●	●	●	●	●	●	●	●	●	●	
	Cyclone	●	●												
	Generator														
Muffler	Silent			●	●	●	●	●	●	●	●		●	●	
	Standard	●	●									●			
	Generator														
Coil	Charge coil					●			●				●	●	
	Lamp coil									●	●				
Muffler cover						(●)	(●)	(●)		(●)	(●)	(●)	(●)	(●)	
Spark arrester		●		(●)	(●)	●	(●)	(●)	(●)	●	●	●	(●)	(●)	
Starter motor						●			●				●		
Control box						●			●				●		
Reduction															

Specifications		Model	GX390UT1												
		Type	SNC	STC4	SWA2	SWA4	SXB7	SXB9	SXE4	SXE8	SXQ4	SXU	VA2	VC2N	VKX4
Crankshaft	20mmØ Spline														
	30mmØ Spline														
	25mmØ Straight	●	●	●	●	●	●	●	●	●	●				
	25.4mmØ Straight														
	1" Thread														
	3/16" Tapered											●	●	●	
	1/5" Tapered														
Air cleaner	Silent		●	●	●	●	●	●	●	●	●	●			
	Cyclone	●													
	Generator												●	●	
Muffler	Silent		●	●	●	●	●	●	●	●	●	●			
	Standard	●													
	Generator													●	
Coil	Charge coil		●					●	●				●		
	Lamp coil														
Muffler cover		(●)	(●)	(●)	(●)	(●)	(●)	(●)		(●)					
Spark arrester		●	●	●	●	●	●	(●)	(●)	(●)	(●)	●	(●)	●	
Starter motor			●					●	●				●		
Control box			●					●	●				●		
Reduction															

Specifications		Model	GX390UT1											
		Type	VM2	VN27	VNG1	VPX2	VPX4	VPX9	VSD7	VSD9	VX8	VXB7	VXB9	VXE2
Crankshaft	20mmØ Spline													
	30mmØ Spline													
	25mmØ Straight													
	25.4mmØ Straight													
	1" Thread													
	3/16" Tapered	●	●	●	●	●	●	●	●	●	●	●	●	●
	1/5" Tapered													
Air cleaner	Silent	●	●	●				●	●	●	●	●	●	●
	Cyclone													
	Generator				●	●	●							
Muffler	Silent	●	●	●	●	●		●	●	●	●	●	●	●
	Standard													
	Generator													
Coil	Charge coil		●										●	●
	Lamp coil	●												
Muffler cover		(●)	(●)	(●)	(●)		(●)	(●)		(●)	(●)			
Spark arrester		●	●	●	●	●	●	●	●	(●)	●	●	(●)	(●)
Starter motor			●										●	●
Control box			●										●	●
Reduction														

Specifications		Model	GX390UT1					GX390UT2							
		Type	VXE7	VXE8	VXE9	VXG	VXQ4	HA2	LKE	LX2	LXE4	LXE8	LXQ4	LXU	PA2
Crankshaft	20mmØ Spline							●							
	30mmØ Spline								●	●	●	●	●	●	
	25mmØ Straight														
	25.4mmØ Straight														
	1" Thread														●
	3/16" Tapered	●	●	●	●	●									
	1/5" Tapered														
Air cleaner	Silent	●	●	●		●	●	●	●	●	●	●	●	●	●
	Cyclone														
	Generator				●										
Muffler	Silent	●	●	●		●									
	Standard						●	●	●	●	●	●	●	●	●
	Generator														
Coil	Charge coil	●	●	●				●		●	●				
	Lamp coil														
Muffler cover		(●)		(●)		(●)		(●)		(●)		(●)			
Spark arrester		●	(●)	●	(●)	(●)	●	(●)	(●)	(●)	(●)	(●)	(●)	(●)	(●)
Starter motor		●	●	●				●		●	●				
Control box		●	●	●				●		●	●				
Reduction							●	●	●	●	●	●	●		

Specifications		Model	GX390UT2												
		Type	PAE2	PXD8	PXE8	PXU	QA2	QA26	QA4	QAA2	QAA6	QAE2	QAE4	QAE6	QC2
Crankshaft	20mmØ Spline														
	30mmØ Spline														
	25mmØ Straight														
	25.4mmØ Straight					●	●	●	●	●	●	●	●	●	●
	1" Thread	●	●	●	●										
	3/16" Tapered														
	1/5" Tapered														
Air cleaner	Silent	●	●	●	●	●	●	●	●	●	●	●	●		
	Cyclone														●
	Generator														
Muffler	Silent														
	Standard	●	●	●	●	●	●	●	●	●	●	●	●	●	●
	Generator														
Coil	Charge coil	●	●	●							●	●	●	●	
	Lamp coil														
Muffler cover															
Spark arrester		●	●	(●)	(●)	●	●	●	(●)	(●)	●	●	●	●	●
Starter motor		●	●	●							●	●	●	●	
Control box		●	●	●							●	●	●		
Reduction															

Specifications		Model	GX390UT2											
		Type	QDW9	QE	QHB4	QK4	QKA4	QME0	QNE2	QNE8	QNR2	QNR6	QWA4	QWC4
Crankshaft	20mmØ Spline													
	30mmØ Spline													
	25mmØ Straight													
	25.4mmØ Straight	●	●	●	●	●	●	●	●	●	●	●	●	●
	1" Thread													
	3/16" Tapered													
	1/5" Tapered													
Air cleaner	Silent		●	●	●	●	●	●	●	●	●			
	Cyclone	●										●	●	●
	Generator													
Muffler	Silent													
	Standard	●	●	●	●	●	●	●	●	●	●	●	●	●
	Generator													
Coil	Charge coil					●	●	●	●	●	●		●	
	Lamp coil													
Muffler cover			(●)	(●)	(●)	(●)	(●)					(●)	(●)	
Spark arrester		●	●	●	●	●	(●)	(●)	(●)	(●)	(●)	●	●	(●)
Starter motor						●	●	●	●	●	●			
Control box						●	●	●	●	●	●			
Reduction														

Specifications		Model	GX390UT2											
		Type	QXB7	QXB9	QXC4	QXC6	QXC9	QXCU	QXE4	QXE6	QXE7	QXE8	QXE9	QXER
Crankshaft	20mmØ Spline													
	30mmØ Spline													
	25mmØ Straight													
	25.4mmØ Straight	●	●	●	●	●	●	●	●	●	●	●	●	●
	1" Thread													
	3/16" Tapered													
	1/5" Tapered													
Air cleaner	Silent	●	●					●	●	●	●	●	●	●
	Cyclone			●	●	●	●							
	Generator													
Muffler	Silent	●	●							●				
	Standard			●	●	●	●	●	●		●	●	●	●
	Generator													
Coil	Charge coil							●	●	●	●	●	●	
	Lamp coil													
Muffler cover		(●)	(●)	(●)				(●)		(●)		(●)		(●)
Spark arrester		●	●	(●)	(●)	(●)	(●)	(●)	(●)	●	(●)	●	(●)	(●)
Starter motor								●	●	●	●	●	●	
Control box								●	●	●	●	●	●	
Reduction														

1

Specifications		Model	GX390UT2											
		Type	QXS4	QXU	QXUZ	QZA2	QZAV	QZN2	QZNH	QZNR	QZX9	QZXR	SCK4	SHQ4
Crankshaft	20mmØ Spline													
	30mmØ Spline													
	25mmØ Straight											●	●	●
	25.4mmØ Straight	●	●	●	●	●	●	●	●	●	●			
	1" Thread													
	3/16" Tapered													
	1/5" Tapered													
Air cleaner	Silent		●	●	●	●	●	●	●	●	●	●	●	●
	Cyclone	●												
	Generator													
Muffler	Silent									●		●		
	Standard	●	●	●	●	●	●	●	●		●		●	●
	Generator													
Coil	Charge coil						●	●	●			●		
	Lamp coil													
Muffler cover										(●)		(●)	(●)	(●)
Spark arrester		(●)	(●)	(●)	●	●	(●)	(●)	(●)	●	(●)	●	(●)	(●)
Starter motor					●	●	●	●	●	●	●	●		
Control box					●	●				●	●	●		
Reduction														

Specifications		Model	GX390UT2												
		Type	SM32	SMC1	SMD3	SME0	SME6	SMX2	SNC	STC4	SWA4	SXB7	SXE4	SXE8	SXQ4
Crankshaft	20mmØ Spline														
	30mmØ Spline														
	25mmØ Straight	●	●	●	●	●	●	●	●	●	●	●	●	●	●
	25.4mmØ Straight														
	1" Thread														
	3/16" Tapered														
	1/5" Tapered														
Air cleaner	Silent	●	●	●	●	●	●		●	●	●	●	●	●	●
	Cyclone							●							
	Generator														
Muffler	Silent										●				
	Standard	●	●	●	●	●	●	●	●	●		●	●	●	●
	Generator														
Coil	Charge coil	●			●	●			●			●	●		
	Lamp coil		●												
Muffler cover			(●)	(●)	(●)	(●)		(●)	(●)	(●)	(●)	(●)		(●)	
Spark arrester		(●)	●	●	(●)	(●)	●	●	●	●	●	(●)	(●)	(●)	(●)
Starter motor		●			●				●			●	●		
Control box		●			●				●			●	●		
Reduction															

Specifications		Model	GX390UT2											
		Type	SXU	VA2	VM2	VN27	VSD7	VSD9	VX8	VXB7	VXB9	VXE2	VXE7	VXE8
Crankshaft	20mmØ Spline													
	30mmØ Spline													
	25mmØ Straight	●												
	25.4mmØ Straight													
	1" Thread													
	3/16" Tapered		●	●	●	●	●	●	●	●	●	●	●	●
	1/5" Tapered													
Air cleaner	Silent	●	●	●	●	●	●	●	●	●	●	●	●	●
	Cyclone													
	Generator													
Muffler	Silent				●	●	●		●	●		●		●
	Standard	●	●	●				●			●		●	
	Generator													
Coil	Charge coil				●						●	●	●	●
	Lamp coil			●										
Muffler cover				(●)	(●)	(●)		(●)	(●)		(●)		(●)	
Spark arrester	(●)	●	●	●	●	●	●	(●)	●	●	(●)	●	(●)	●
Starter motor				●							●	●	●	●
Control box				●							●	●	●	●
Reduction														

Specifications		Model	GX390UT2			GX390RT1								
		Type	VXQ4	VZX7	VZX8	QNB2	QTT	QWA2	VAA1	VAA8	VAC2	VAG2	VC2	VCN2
Crankshaft	20mmØ Spline													
	30mmØ Spline													
	25mmØ Straight													
	25.4mmØ Straight				●	●	●							
	1" Thread													
	3/16" Tapered	●	●	●				●	●	●	●	●	●	●
	1/5" Tapered													
Air cleaner	Silent	●	●	●	●	●	●			●	●		●	●
	Cyclone													
	Generator							●	●			●		
Muffler	Silent		●		●	●	●			●	●		●	●
	Standard	●		●										
	Generator							●	●					
Coil	Charge coil				●		●		●			●	●	
	Lamp coil													
Muffler cover		(●)	(●)											
Spark arrester		(●)	●	(●)	●	(●)	●	●	●	●	●	(●)	●	●
Starter motor			●	●	●				●			●	●	
Control box			●	●					●			●		
Reduction														

Specifications		Model	GX390RT1												
		Type	VDE2	VEP9	VK2	VKB2	VKE4	VKX4	VNG1	VPE5	VPE9	VPX4	VPX9	VS49	VSD4
Crankshaft	20mmØ Spline														
	30mmØ Spline														
	25mmØ Straight														
	25.4mmØ Straight														
	1" Thread														
	3/16" Tapered	●	●	●	●	●	●	●	●	●	●	●	●	●	●
	1/5" Tapered														
Air cleaner	Silent	●		●	●			●							
	Cyclone														
	Generator		●			●	●		●	●	●	●	●	●	●
Muffler	Silent	●		●	●			●			●				
	Standard														
	Generator					●	●								
Coil	Charge coil	●	●	●	●	●			●	●			●	●	
	Lamp coil														
Muffler cover								(●)	(●)		(●)				
Spark arrester		●		●	●	●	●	●	●	●	●	●			(●)
Starter motor		●		●	●	●			●	●			●	●	
Control box		●		●	●										
Reduction															

Specifications		Model	GX390RT1					GX390RT2							
		Type	VTH4	VWC	VWC9	VWE	VWT4	VXG	ED6	EDD2	EDS6	EDT6	EZD2	PXM8	QNB2
Crankshaft	20mmØ Spline														
	30mmØ Spline														
	25mmØ Straight														
	25.4mmØ Straight														●
	1" Thread													●	
	3/16" Tapered	●	●	●	●	●	●								
	1/5" Tapered							●	●	●	●	●			
Air cleaner	Silent			●		●							●	●	
	Cyclone														
	Generator	●	●		●		●	●	●	●	●	●			
Muffler	Silent			●											
	Standard												●	●	
	Generator							●	●	●	●	●			
Coil	Charge coil	●			●				●	●			●	●	
	Lamp coil							●	●			●			
Muffler cover				(●)		(●)									
Spark arrester		●	(●)	●	(●)	(●)	(●)					●	(●)	●	
Starter motor		●			●	●			●	●		●	●	●	
Control box													●		
Reduction															

Specifications		Model	GX390RT2											
		Type	QTT	QWA2	VAA1	VAG2	VC2	VDE2	VEP9	VK2	VKB2	VKE4	VKER	VKX4
Crankshaft	20mmØ Spline													
	30mmØ Spline													
	25mmØ Straight													
	25.4mmØ Straight	●	●											
	1" Thread													
	3/16" Tapered			●	●	●	●	●	●	●	●	●	●	●
	1/5" Tapered													
Air cleaner	Silent	●	●		●		●		●	●				
	Cyclone													
	Generator			●		●		●			●	●	●	●
Muffler	Silent													
	Standard	●	●	●	●		●		●	●				
	Generator			●							●	●	●	●
Coil	Charge coil		●			●	●	●	●	●	●	●		
	Lamp coil													
Muffler cover														
Spark arrester		(●)	●	●	●		●	(●)	●	●	●	●	●	●
Starter motor						●	●		●	●	●	●		
Control box						●	●		●	●				
Reduction														

Specifications		Model	GX390RT2										
		Type	VPE5	VPE9	VPX4	VPX9	VSD4	VWC	VWC9	VWE	VWS	VWT4	VXG
Crankshaft	20mmØ Spline												
	30mmØ Spline												
	25mmØ Straight												
	25.4mmØ Straight												
	1" Thread												
	3/16" Tapered	●	●	●	●	●	●	●	●	●	●	●	●
	1/5" Tapered												
Air cleaner	Silent							●			●		
	Cyclone												
	Generator	●	●	●	●	●	●		●	●		●	
Muffler	Silent							●					
	Standard			●									
	Generator												
Coil	Charge coil	●	●			●			●				
	Lamp coil												
Muffler cover		(●)		(●)				(●)			(●)		
Spark arrester		●	●	●	●			●					
Starter motor		●	●			●			●		●		
Control box													
Reduction													

1

Specifications		Model	GX390RT2		
		Type	VZC2	VZP9	VZWE
Crankshaft	20mmØ Spline				
	30mmØ Spline				
	25mmØ Straight				
	25.4mmØ Straight				
	1" Thread				
	3/16" Tapered	●	●	●	
	1/5" Tapered				
Air cleaner	Silent				
	Cyclone				
	Generator	●	●	●	
Muffler	Silent				
	Standard				
	Generator				
Coil	Charge coil				
	Lamp coil				
Muffler cover					
Spark arrester			●		
Starter motor		●	●	●	
Control box		●			
Reduction					

Fuel hose, general purpose hoses and vinyl hose

- The standard part fuel hose, general purpose hose and vinyl hose may be substituted by the coiled bulk part.
- When ordering the standard part fuel hose, general purpose hose and vinyl hose use the bulk part number written in the parts catalog in brackets () underneath the part name.
- When exchanging the hose, cut and use at the specified length as mentioned in the part name.
(For the method of cutting the bulk part, and method of filling out orders etc., please refer to the instructions issued with the bulk part.)

Bulk part number of fuel hose, general purpose hose and vinyl hose.

Example: 9 5 0 0 1 - 7 5 0 0 1 - 5 0 M

Bulk part number:
Refers to the bulk part.

Marking code (fuel hose and general purpose hose)

Change code (Vinyl hose)

Indicates number mark or change sequence, however, the code for the bulk part must be strictly 0 (zero).

Types of code:

- | | | | | | |
|-------------|--|----------------|--|--------------|---|
| • Fuel hose | 2: Red outside braid
(3 mm inside dia. only) | • General hose | 1: Ash gray
2: Ash gray
3: Black
5: Black | • Vinyl hose | 1: Clear
2: Black
3: Light red
6: Light red
7: Pale black |
| | 5: Black inside braid | | | | |
| | 3: Red (3 mm inside dia. only) | | | | |
| | 4: Ash gray with red stripe
(3 mm inside dia. only) | | | | |
| | 6: Black | | | | |

Lengths:

- 001: 1 m (standard)
003: 3 m
008: 8 m } Application or specification of some parts is not settled.

I.D code: (fuel hose and general purpose hose)

- | | | | | |
|------------|--------------------|--------------------|-----------------------------|-----------------------------|
| 30: 3.0 mm | 50: 5.0 mm | 70: 7.0 mm | 11: 11 mm | 12: 12 (outside dia. 17) mm |
| 35: 3.5 mm | 55: 5.3 mm, 5.5 mm | 75: 7.3 mm, 7.5 mm | 91: 12 (outside dia. 15) mm | 14: 14 mm |
| 45: 4.5 mm | 65: 6.5 mm | 80: 8.0 mm | 92: 12 (outside dia. 16) mm | 17: 17 mm |

ID./OD. code: (vinyl hose)

- | | | | | |
|-------------------------|--------------------------|---------------------------|---------------------------|---------------------------|
| 01: ID. 2.9, OD. 6.8 mm | 12: ID. 5.0, OD. 7.0 mm | 21: ID. 8.0, OD. 9.0 mm | 37: ID. 11.0, OD. 15.0 mm | 50: ID. 16.0, OD. 19.0 mm |
| 03: ID. 3.0, OD. 6.0 mm | 10: ID. 5.0, OD. 8.0 mm | 23: ID. 8.0, OD. 12.0 mm | 38: ID. 12.0, OD. 13.0 mm | 55: ID. 17.5, OD. 20.5 mm |
| 05: ID. 3.5, OD. 6.5 mm | 11: ID. 5.0, OD. 9.0 mm | 25: ID. 9.0, OD. 11.0 mm | 39: ID. 12.0, OD. 14.0 mm | 60: ID. 22.0, OD. 27.0 mm |
| 07: ID. 4.0, OD. 7.0 mm | 14: ID. 6.0, OD. 9.0 mm | 27: ID. 9.0, OD. 13.0 mm | 40: ID. 12.0, OD. 16.0 mm | |
| 08: ID. 4.5, OD. 6.5 mm | 17: ID. 7.0, OD. 9.0 mm | 33: ID. 10.0, OD. 14.0 mm | 43: ID. 13.0, OD. 15.0 mm | |
| 09: ID. 4.5, OD. 8.0 mm | 19: ID. 7.0, OD. 11.0 mm | 36: ID. 11.0, OD. 13.0 mm | 45: ID. 14.0, OD. 18.0 mm | |

Hose type:

- 1: Fuel hose
3: Vinyl hose
5: General hose

⊙ **CAUTION: It is DANGEROUS to confuse the fuel hose with the general purpose hose or vinyl hose.**

Never use a general purpose hose or vinyl hose in place of a fuel hose or vice versa. Always use the correct bulk part in the parts catalogue, according to the service manual or the instructions issued with the bulk part.

FLAT RATE SERVICE TIME

Flat rate service time (FRT) means the standard time required to service a product, which is listed in this manual to help the dealers control the actual working process and calculate the service charge by using it as a guide.

FRT setting system

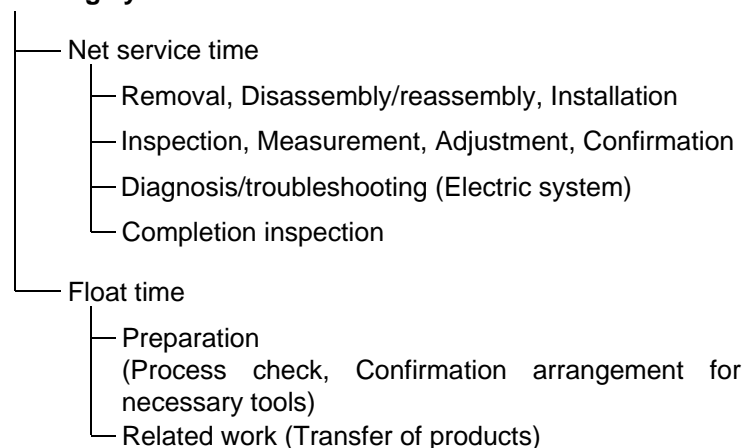

* Float time is set by multiplying the net service time by a given coefficient.

Editorial style

The service items shown in the text are listed with the exchange work time for the repair sales parts as the subject. Other representative service items not using repair parts (removal/installation, adjustment, inspection/measuring, and other work) are listed collectively in the list in the preface, classified according to the work.

FRT setting standard

- Decimal system (in unit of 0.1) is adopted to set FRT as it is convenient to calculate the wage.
Example: (0.1) → 6 minutes, (0.2) → 12 minutes
[Labor cost per hour] x [FRT] = [Wage]
- FRT is set with a hand tool.
- Service items and FRT can be subject to change depending on development of tools and service equipment and improvement in service procedure.

Work procedure

- As the work procedure is set with the work time according to the method in the separate Service Manual, refer to this Manual as required.
- Work methods permitting servicing in the shortest time still permitting assurance of safe work and product warranty are used for the setting of service items not listed in the Service Manual.
- Work basically is to be performed by one person, and when two or more people are required, setting is done as the total time for the number of people.
- The set value for the technological level of the workers uses a person with three years of experience in the repair of Honda products as the standard.
- Special tools and service equipment used to set FRT are those specified or recommended in Service Manual.

Service item whose FRT is not presented

- Accessories and service parts that are not listed to use in this manual.
 - Locations with little aging deterioration or breakage during normal use.
 - Service work that can be finished by one touch.
 - Service work that is seldom done (i.e. extremely small causes of trouble and service frequency).
 - Products and parts whose location for installation differs according to its status of use and application.
- * When FRT is not presented, please calculate wages based on appropriate actual work time.

Operation not included of FRT

- Oil and coolant water draining, Waiting time for warming up operation and etc..
- Additional operation that involves removal/installation of standard exterior equipment.
- Indirect time spent for service by visiting the customer, trade-in, and delivery.
- Indirect time required for ordering and delivery of parts.
- Cost for grease, adhesive agent, etc. used for service work.

**Explanation of FRT by using an example
(The example may differ from the actual presented items)**

Ref. No.	L.O.N.	(Relative ref. Number) Description	F.R.T.
①	1111L1	④ VALVE, INTAKE4.1	②
②		⑧ (1, 3, 4, 7)	
③	1111L1A	⑥ • NOTE: OHV type	⑦
		⑦ • Includes: Engine removal and installation	
		⑤ One head (intake all) add1.4	

- ① Reference No. of the illustration of part that shows location of the replacement work.
- ② FRT is an abbreviation of Flat Rate Time indicating the standard service time required for the replacement.
- ③ LON is an abbreviation of Labor Operation Number, and it is a classification of the service items by the work unit code.

The same operation code is used regardless of the models.

Standard operation is indicated with 6 digits code, and additional operation is indicated with 7 digits code.

- ④ Indicating the intake valve replacement and FRT4.1.
- ⑤ Indicating FRT1.4 that will be added when additional operation (whole intake side of one cylinder head) is done in association with intake valve replacement.

- ⑥ Indicating work condition or application condition of the service item.
- ⑦ Indicating work contents that are included in the service item.
- ⑧ Indicating a reference No. whose operation and time are the same as FRT4.1 for the intake valve.

(The application range is limited to the service items without an LON setting within a same block.)

**How to refer to the service item by using the sample
(intake valve replacement)**

Open to the page of the block where the intake valve's spare part illustration is shown.

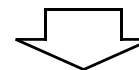

Look for the intake valve illustration, and refer to the service item and FRT that agree with the reference No.

Indication mark for the listing of service items that continues to the following page

Ref. No.	L.O.N.	(Relative ref. Number) Description	F.R.T.
2	1111L1	VALVE, INTAKE	4.1
	.	.	.
	.	.	.

+
Mark indicated at the last line.

Indication of the block with no setting of FRT

Ref. No.	L.O.N.	(Relative ref. Number) Description	F.R.T.
NO INFORMATION			

• LON code system

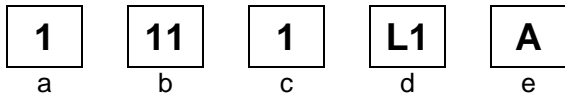

- a) Category code..... Engine
- b) Location/function code Engine upper
- c) Operation code..... Replace
- d) Operation sequence number (Unit code can be shown with alphabet)
..... Intake valve
(No regular rule of code)
- e) Additional code One head (intake all)
(No regular rule of code)

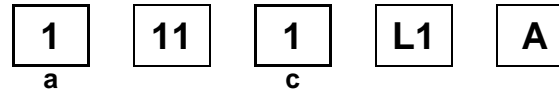

a) Category codes and classification

Code	Category
1	Engine
2	Power drive
3	Fuel & Exhaust
4	Frame & Body
5	Steering
6	Electrical
7	Axle & Brake
8	Control system
9	-
0	Attachments

c) Operation codes and classification

Code	Operation category
1	Replace, Removal/Installation, Change
2	Overhaul
3	Adjust, Rotation
4	(Paint-related work: Top-coat)
5	Test, Inspect/diagnose, Measurement
6	(Overhaul-related work: Rebore)
7	(Overhaul-related work: Reseal)
8	(Resurface)
9	(Paint-related work: Refinish)
0	Repair, Cleaning, Air bleeding

Major service items without using spare parts

- (1) Removal/Installation, (2) Adjustment,
(3) Inspection/Masurement, (4) Overhaul, (5) Other work

E: Engine, T: Transmission, D: Drive system,
B: Body and related parts

1

(1) Removal/Installation

Set with the parts configuration in the status of being removed from the product.

	LON	DESCRIPTION	FRT
E	1111L3	CYLINDER HEAD ASSEMBLY-REMOVAL/INSTALLATION	0.5
	1111L3B	iGX type add	0.2

(2) Adjustment

	LON	DESCRIPTION	FRT
E	1113A1	VALVE CLEARANCE-ADJUSTMENT NOTE: For 1 product	0.3
	1163A0	CONTROL, THROTTLE/GOVERNOR-ADJUSTMENT	0.2
	3113A2	CARBURETOR IDLE-ADJUSTMENT	0.2

(3) Inspection, Measurement, Cleaning

	LON	DESCRIPTION	FRT
E	1105A0	ENGINE OIL-INSPECTION	0.1
	3120A0	AIR CLEANER-CLEANING INCLUDES: Air cleaner-inspection	0.2
	3130A0	SPARK ARRESTER-CLEANING INCLUDES: Spark arrester-inspection	0.2
	6140A0	SPARK PLUG-ADJUSTMENT/CLEANING INCLUDES: Spark plug check NOTE: For 1 product	0.1

(4) Overhaul

Work condition: The required Measurements, inspections, adjustments, and cleaning/washing of each part are performed, including the main body removal/installation work and the replacement of defective parts.

	LON	DESCRIPTION	FRT
E	3112A0	CARBURETOR-OVERHAUL INCLUDES: All necessary adjustment	0.6
	3112A0A	iGX type add	0.2

(5) Other work

	LON	DESCRIPTION	FRT
E	1101E1	ENGINE OIL-CHANGE INCLUDES: Engine oil-inspection	0.2

ENGINE GROUP

D 9

E-2

CYLINDER HEAD

E 1

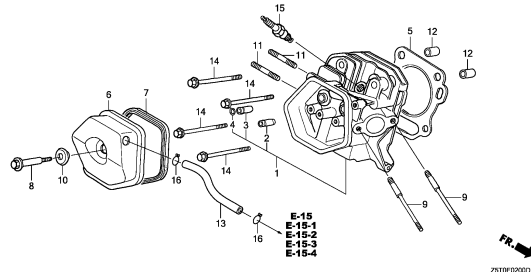

Z510E0200

E-3

CYLINDER BARREL

E 5

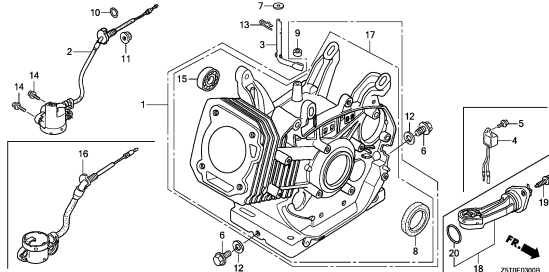

Z510E0300

E-6

CRANKCASE COVER(1)

E 9

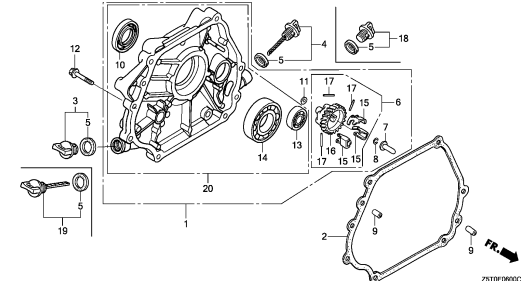

Z510E0600

E-6-1

CRANKCASE COVER(2)

E15

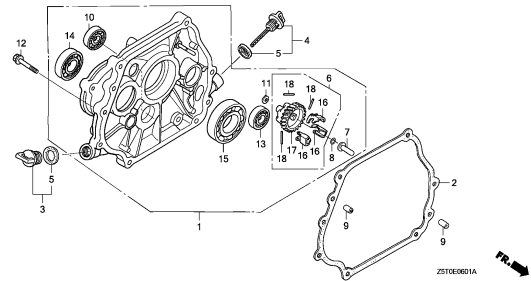

Z510E061A

E-7

CRANKSHAFT

E16

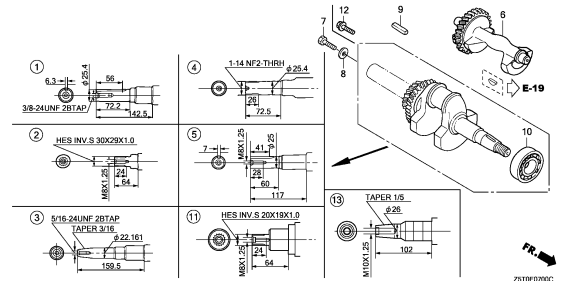

Z510E0700

E-8

PISTON

F 3

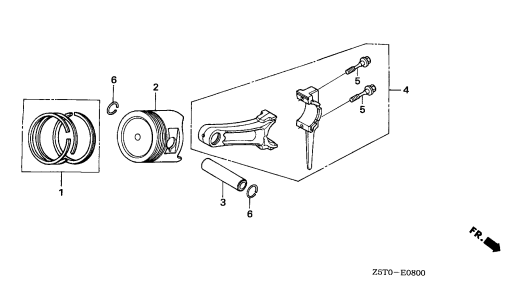

Z510E0800

E-9

CAMSHAFT

F 8

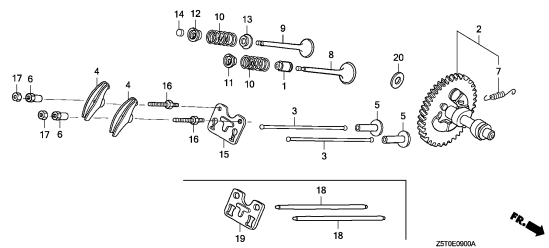

Z510E090A

E-11

RECOIL STARTER(1)

F13

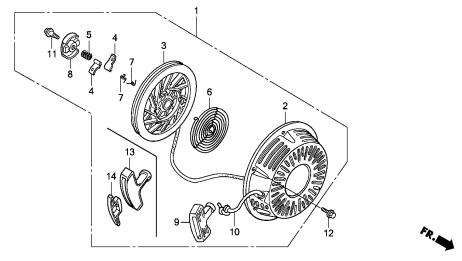

Z510E110A

E-11-1

RECOIL STARTER(2)

G 3

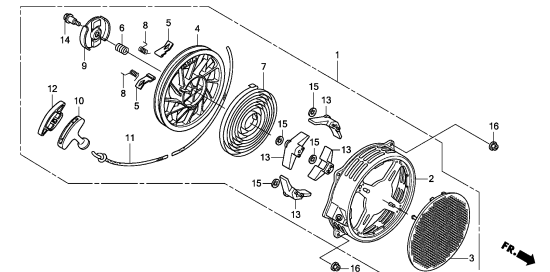

Z510E110A

2

ENGINE GROUP

D10

E-12

FAN COVER(1)

G 5

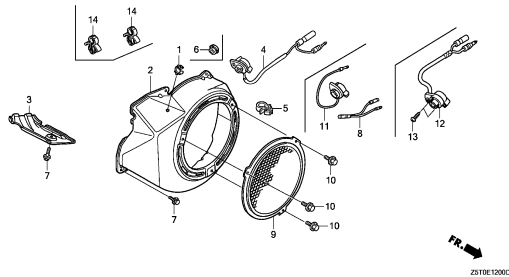

E-12-1

FAN COVER(2)

G 8

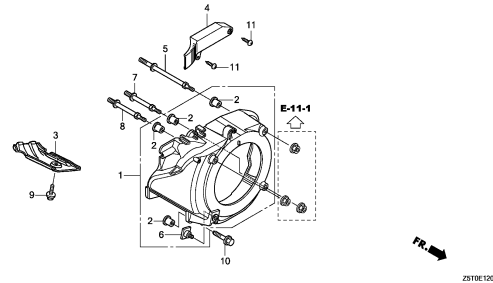

E-14

CARBURETOR(1)

G 9

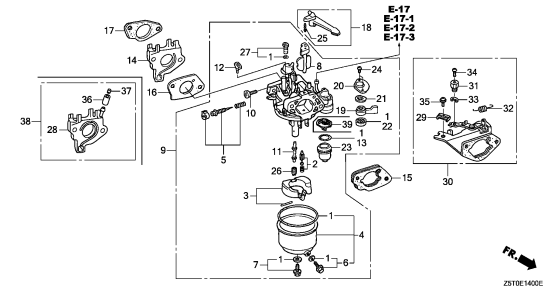

E-14-1

CARBURETOR(2)

H 3

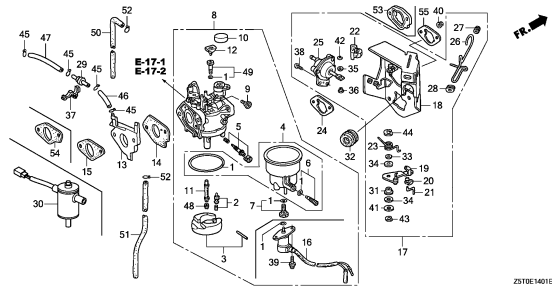

E-14-2

CARBURETOR(3)

H 7

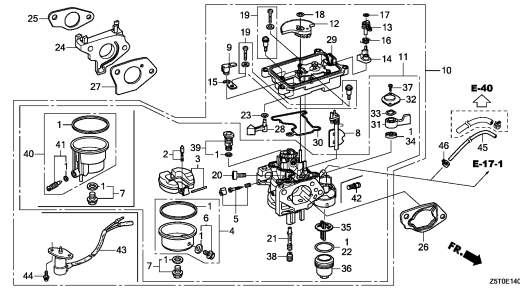

E-15

AIR CLEANER(1)

H11

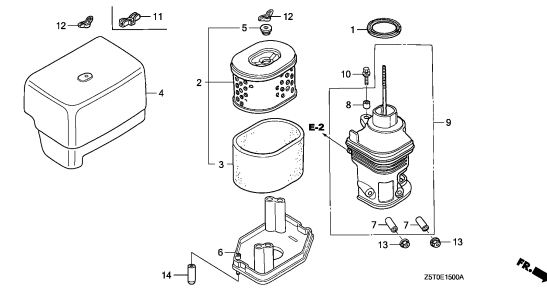

E-15-1

AIR CLEANER(2)

H14

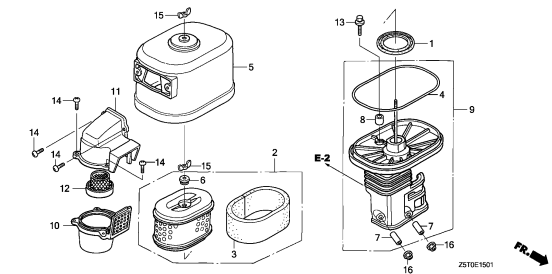

E-15-2

AIR CLEANER(3)

H15

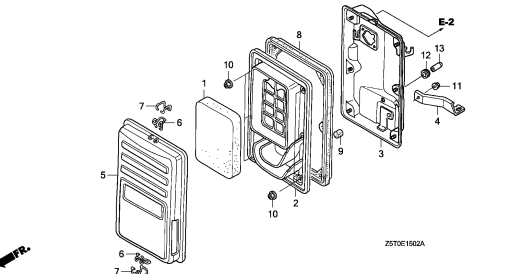

E-15-3

AIR CLEANER(4)

I 1

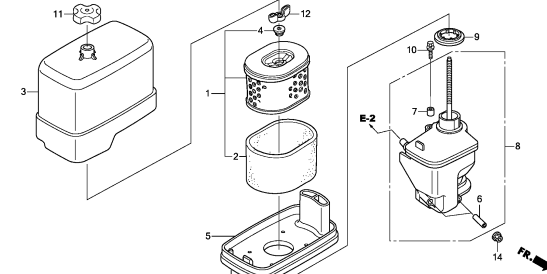

2

ENGINE GROUP

D11

E-15-4

AIR CLEANER(5)

I 4

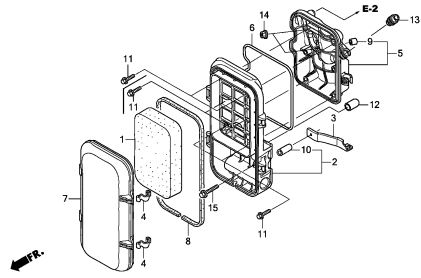

Z310E1504A

E-16

MUFFLER(1)

I 6

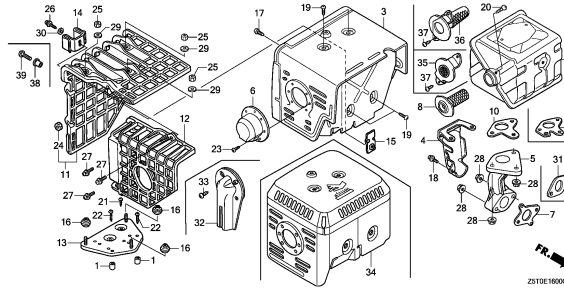

Z310E1600C

E-16-1

MUFFLER(2)

I15

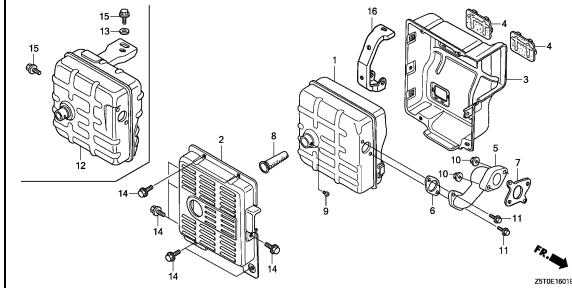

Z310E1601B

E-16-2

MUFFLER(3)

J 1

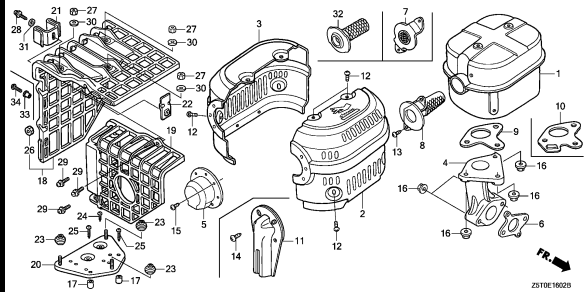

Z310E1602B

E-17

FUEL TUBE

J 3

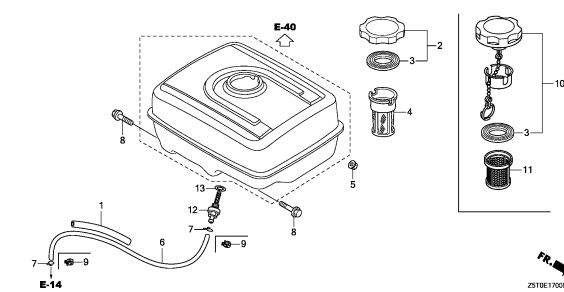

Z310E1700E

E-17-1

FUEL TANK(1)

J 5

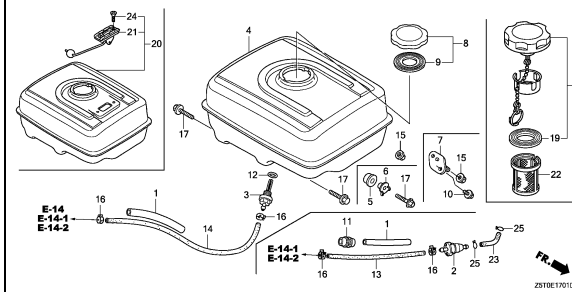

Z310E1701D

E-17-2

FUEL TANK(2)

J11

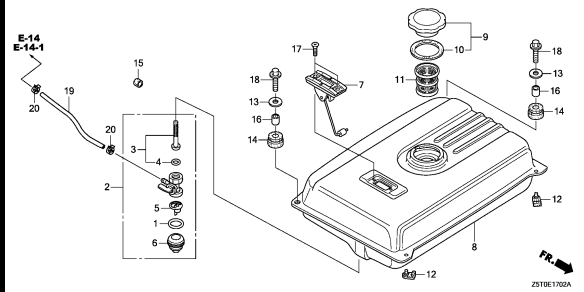

Z310E1702A

E-17-3

FUEL TANK(3)

J13

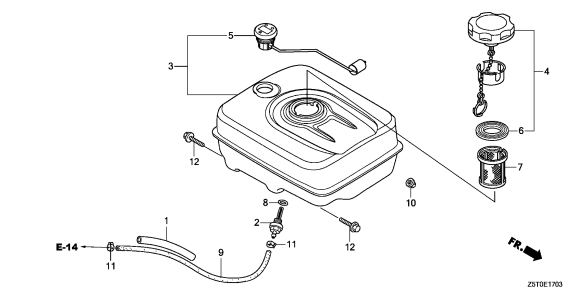

Z310E1703

E-19

FLYWHEEL

J14

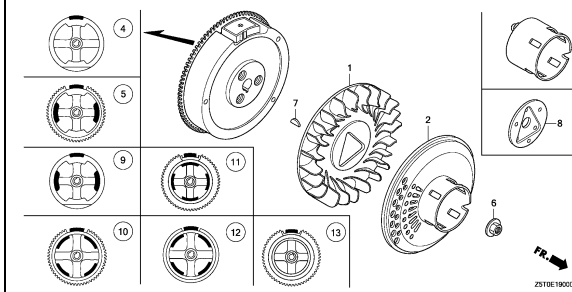

Z310E1900D

2

ENGINE GROUP

D12

E-20

IGNITION COIL(1)

K 1

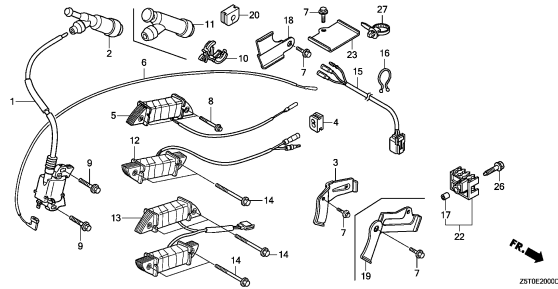

E-20-1

IGNITION COIL(2)

K 5

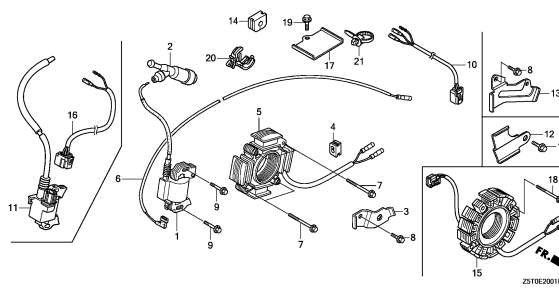

E-20-10

ELECTRONIC CONTROL UNIT

K 6

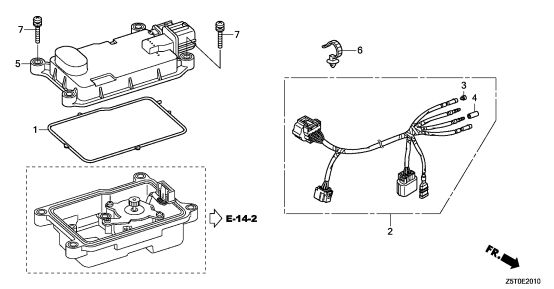

E-21

STARTER MOTOR(1)

K 7

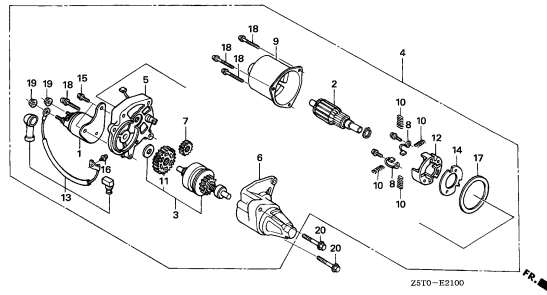

E-21-1

STARTER MOTOR(2)

K10

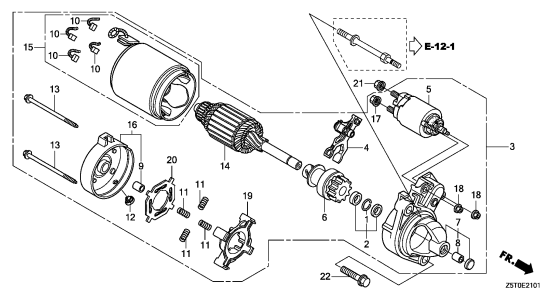

E-22

CONTROL

K12

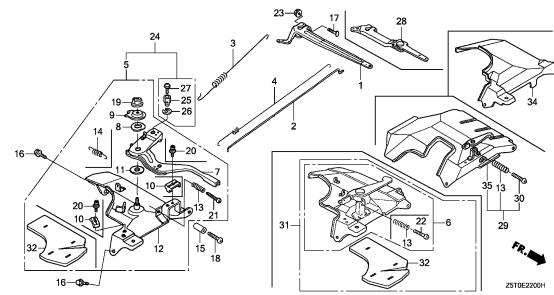

E-22-20

AUTO THROTTLE

L 3

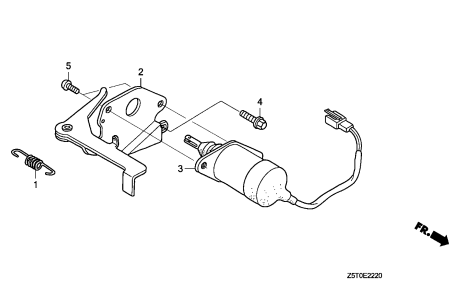

E-23

CONTROL BOX(1)

L 4

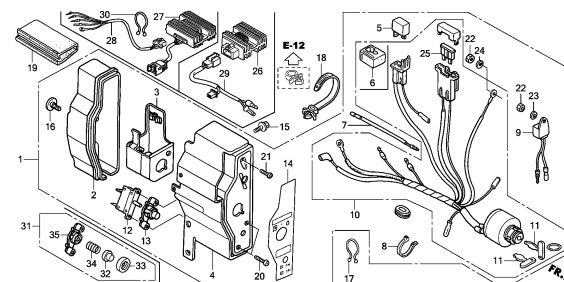

E-23-1

CONTROL BOX(2)

L 9

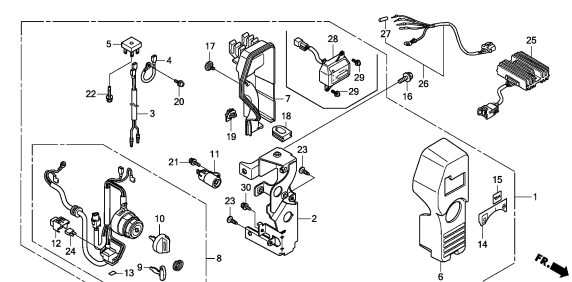

ENGINE GROUP

D13

E-26

REDUCTION

L11

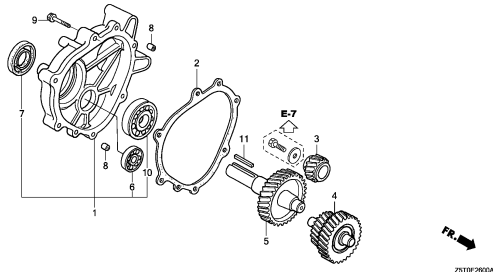

E-28

LABEL

L12

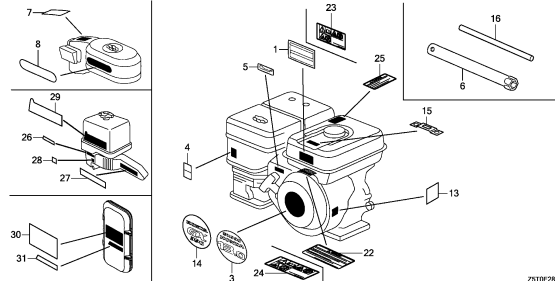

E-40

OTHER PARTS(FUEL TANK)

L16

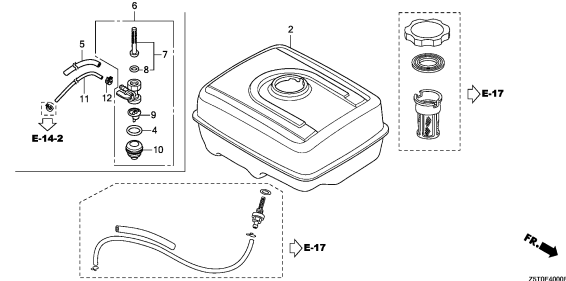

E-40-1

OTHER PARTS(COMBINATION SWITCH)

M 1

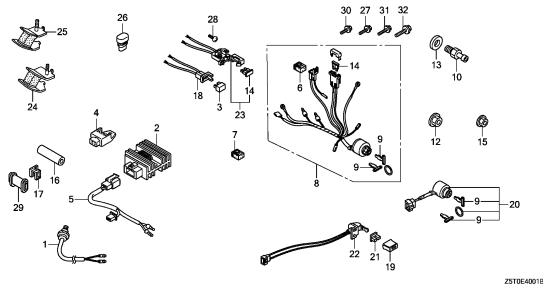

E-40-2

OTHER PARTS(MUFFLER)

M 3

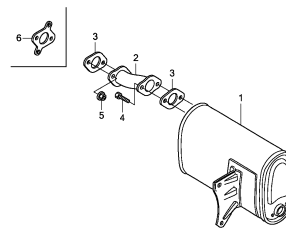

E-40-3

OTHER PARTS(MARK)

M 4

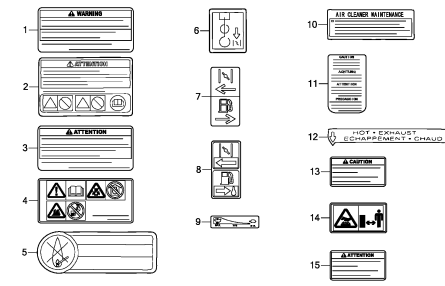

EOP-1

GASKET KIT

M 7

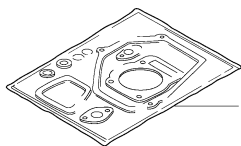

2

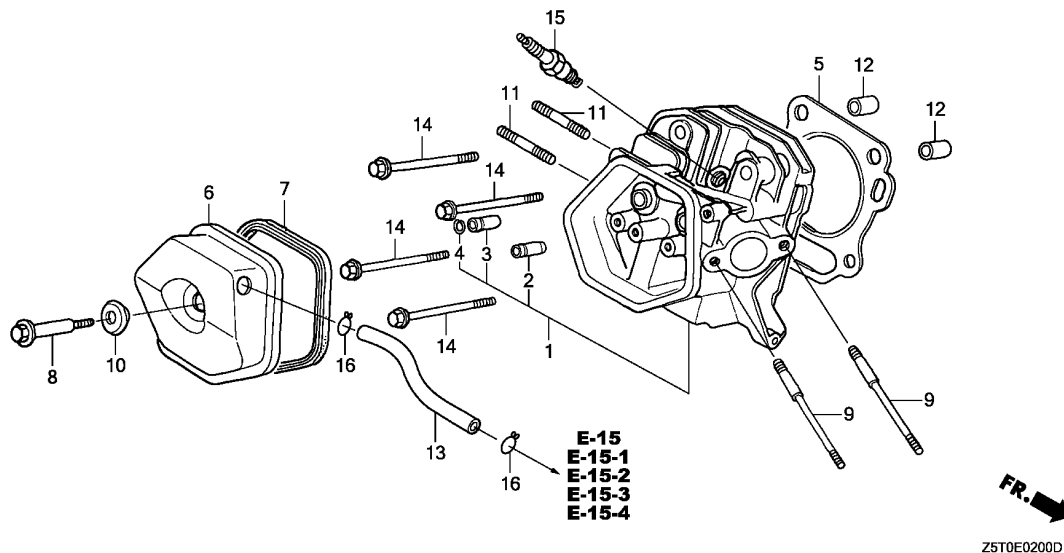

Ref. No.	L.O.N.	(Relative ref. Number) Description	F.R.T.
1	1111N3	HEAD, CYLINDER .INCLUDES: Valve clearance adjustment and reface	0.9
	1111N3C	.iGX type add	0.2
2	1111E9	GUIDE, INTAKE VALVE .INCLUDES: Valve clearance adjustment	0.8
	1111E9E	.Replace intake and exhaust all add	0.2
	1111E9H	.iGX type add	0.2
3	1111E8	GUIDE, EXHAUST VALVE .INCLUDES: Valve clearance adjustment	0.8
	1111E8E	.Replace intake and exhaust all add	0.2
	1111E8H	.iGX type add	0.2
5	1111N4	GASKET, CYLINDER HEAD	0.5
	1111N4C	.iGX type add	0.2
6	1111D5	(?) CYLINDER HEAD COVER AND/OR PACKING	0.1
13	1111K5	TUBE, BREATHER	0.1
15	6141C1	PLUG, SPARK .INCLUDES: Spark plug check	0.1

Z5T0E0200D

Ref. No.	Part No.	Description	Reqd. QTY				Serial No.	Parts catalogue code
			GX 390 UT1	GX 390 UT2	GX 390 RT1	GX 390 RT2		
1	12200-ZF6-406	HEAD COMP., CYLINDER	1	-	1	-	HA2,LKE,LX2,LXE4,LXQ4,PA2,PAE2,QAE2,QAE6,QC2,QE,QHB4,QKA4,QMEO QNB2,QNE2,QNE6,QNE8,QNR2,QNR6,QWA2,QWC4,QXB7,QXB9,QXC4,QXC6 QXE4,QXE6,QXE7,QXE9,QXH9,QXS4,SCK4,SM32,SMC1,SMD3,SME0,SME6 SNC,STC4,SWA4,SBX7,SBX9,SXE4,SXU,VA2,VAA1,VAC2,VAG2,VC2,VC2N VCN2,VD2,VDE2,VEP9,VK2,VKB2,VKE4,VM2,VN27,VPE5,VPE9,VS49,VSD4 VTH4,VVC,VWC9,VWE,VWT4,VXE2,VXE6,VXE7,VXE9,VXQ4	
	12200-Z1C-406		1	-	1	-	LXE8,LXU,PXD8,PXE8,PXU,QA2,QA26,QA4,QAA2,QAA6,QAE4,QAW,QDW9 QK4,QME2,QTT,QWA4,QWT2,QXC9,QXCU,QXE8,QXER,QXQ4,QXS2,QXU,QXUZ SHQ2,SHQ4,SMC2,SWA2,SXE8,SXQ4,VAA8,VKX4,VNG1,VPX2,VPX4,VPX9 VSD7,VSD9,VX8,VXB7,VXB9,VXE8,VXG	
	12210-Z5T-406		-	1	-	1	ED6,EDD2,EDS6,EDT6,EZD2,HA2,LKE,LX2,LXE4,LXE8,LXQ4,LXU,PA2 PAE2,PXD8,PXE8,PXM8,PXU,QA2,QA26,QA4,QAA2,QAA6,QAE2,QAE4,QAE6 QC2,QDW9,QE,QHB4,QK4,QKA4,QMEO,QNB2,QNE2,QNE8,QNR2,QNR6,QTT QWA2,QWA4,QWC4,QWT2,QXB7,QXB9,QXC4,QXC6,QXC9,QXCU,QXE4,QXE6 QXE7,QXE8,QXE9,QXER,QXQ4,QXS4,QXU,QXUZ,QZA2,QZAV,QZN2,QZNH QZNR,QZX9,QZXR,SCK4,SHQ4,SHQ5,SM32,SMC1,SMD3,SME0,SME6,SMX2 SNC,STC4,SWA4,SBX7,SXE4,SXE8,SXQ4,SXU,VA2,VAA1,VAG2,VC2,VDE2 VEP9,VK2,VKB2,VKE4,VKX4,VM2,VN27,VPE5,VPE9,VPX4,VPX9,VSD4,VSD7 VSD9,VVC,VWC9,VWE,VWS,VWT4,VX8,VXB7,VXB9,VXE2,VXE7,VXE8,VXE9 VXG,VXQ4,VZC2,VZP9,VZWE,VZX7,VZX8	
	12210-Z5T-416		-	-	-	1	VKER,VKXR	
2	12204-ZE2-306	GUIDE, IN. VALVE(O.S.)	1	1	1	1		
3	12205-ZE2-305	GUIDE, EX. VALVE(O.S.)	1	1	1	1		
4	12216-ZE2-300	CLIP, VALVE GUIDE	1	1	1	1		

Ref. No.	Part No.	Description	Reqd. QTY				Serial No.	Parts catalogue code
			GX 390 UT1	GX 390 UT2	GX 390 RT1	GX 390 RT2		
5	12251-Z1C-801	GASKET, CYLINDER HEAD (THAI LEAKLESS)	1	-	-	-	-----	HA2,LKE,LX2,LXE4,LXQ4,PA2,PAE2,PXD8,QA4,QAE2,QAE4,QAE6,QC2,QE QHB4,QKA4,QMEO,QME2,QNE2,QNE6,QNE8,QNR2,QNR6,QWC4,QXB7,QXB9 QXC4,QXC6,QXCU,QXE4,QXE6,QXE7,QXE9,QXER,QXH9,QXS2,QXS4,QXUZ SCK4,SHQ2,SM32,SMC1,SMC2,SMD3,SME0,SME6,SNC,STC4,SWA2,SWA4 SXB7,SXB9,SXE4,SXU,VA2,VC2N,VKX4,VM2,VN27,VNG1,VPX2,VPX4,VPX9 VSD7,VSD9,VXB7,VXB9,VXE2,VXE6,VXE7,VXE9,VXG,VXQ4
	12251-ZF6-W00	GASKET, CYLINDER HEAD	1	-	-	-	-----	1360188 LXE8,LXU,PXE8,PXU,QA2,QA26,QAA2,QAA6,QAW,QDW9,QK4,QTT,QWA4 QWT2,QXC9,QXE8,QXQ4,QXU,SHQ4,SXE8,SXQ4,VX8,VXE8
	12251-Z1C-801	GASKET, CYLINDER HEAD (THAI LEAKLESS)	1	-	-	-	-----	1360189 LXE8,LXU,PXE8,PXU,QA2,QA26,QAA2,QAA6,QAW,QDW9,QK4,QTT,QWA4 QWT2,QXC9,QXE8,QXQ4,QXU,SHQ4,SXE8,SXQ4,VX8,VXE8
	12251-Z5T-003	GASKET, CYLINDER HEAD (NIPPON LEAKLESS)	-	1	-	1		
	12251-Z1C-801	GASKET, CYLINDER HEAD (THAI LEAKLESS)	-	-	1	-		
6	12310-ZE2-020	COVER COMP., HEAD	1	1	1	-	-----	HA2,LKE,LX2,LXE4,LXE8,LXQ4,LXU,PA2,PAE2,PXD8,PXE8,PXU,QA2,QA26 QA4,QAA2,QAA6,QAE2,QAE4,QAE6,QAW,QE,QHB4,QK4,QKA4,QMEO,QME2 QNB2,QNE2,QNE6,QNE8,QNR2,QNR6,QTT,QWA2,QXB7,QXB9,QXE4,QXE6 QXE7,QXE8,QXE9,QXER,QXH9,QXQ4,QXU,QXUZ,QZA2,QZAV,QZN2,QZNH QZNR,QZX9,QZXR,SCK4,SHQ2,SHQ4,SHQ5,SM32,SMC1,SMC2,SMD3,SME0 SME6,SMX2,STC4,SWA2,SWA4,SXB7,SXB9,SXE4,SXE8,SXQ4,SXU,VA2,VAA1 VAA8,VAC2,VAG2,VC2,VC2N,VCN2,VD2,VDE2,VEP9,VK2,VKB2,VKE4,VKX4 VM2,VN27,VNG1,VPE5,VPE9,VPX2,VPX4,VPX9,VS49,VSD4,VSD7,VSD9 VTH4,VWC,VWC9,VWE,VWT4,VX8,VXB7,VXB9,VXE2,VXE6,VXE7,VXE8,VXE9 VXG,VXQ4,VZX7,VZX8
	12310-ZE3-791	COVER COMP., HEAD (BREATHER TUBE JOINT)	1	1	-	-	-----	QC2,QDW9,QWA4,QWC4,QWT2,QXC4,QXC6,QXC9,QXCU,QXS2,QXS4,SNC
	12310-ZE2-020	COVER COMP., HEAD	-	-	-	1	-----	ED6,EDD2,EDS6,EDT6,EZD2,PXM8,VKER,VKXR,VWS,VZWE
	12310-Z5T-000	COVER, CYLINDER HEAD	-	-	-	1	-----	QNB2,QTT,QWA2,VAA1,VAG2,VC2,VDE2,VEP9,VK2,VKB2,VKE4,VKX4,VPE5 VPE9,VPX4,VPX9,VSD4,VWC,VWC9,VWE,VWT4,VXG,VZC2,VZP9
7	12391-ZE2-020	PACKING, HEAD COVER	1	1	1	1		
8	90014-ZE2-000	BOLT, HEAD COVER	1	-	1	-		
	90014-Z5T-000	-	1	-	1		
9	90042-ZE8-000	BOLT, STUD, 8X131.5	2	2	2	2	-----	HA2,LKE,LX2,LXE4,LXE8,LXQ4,LXU,PA2,PAE2,PXD8,PXE8,PXM8,PXU,QA2 QA26,QA4,QAA2,QAA6,QAE2,QAE4,QAE6,QAW,QC2,QDW9,QE,QHB4,QK4 QKA4,QMEO,QME2,QNB2,QNE2,QNE6,QNE8,QNR2,QNR6,QTT,QWA2,QWA4 QWC4,QWT2,QXB7,QXB9,QXC4,QXC6,QXC9,QXCU,QXE4,QXE6,QXE7,QXE8 QXE9,QXER,QXH9,QXQ4,QXS2,QXS4,QXU,QXUZ,QZA2,QZAV,QZN2,QZNH QZNR,QZX9,QZXR,SCK4,SHQ2,SHQ4,SHQ5,SM32,SMC1,SMC2,SMD3,SME0 SME6,SMX2,SNC,STC4,SWA2,SWA4,SXB7,SXB9,SXE4,SXE8,SXQ4,SXU,VA2 VAC2,VAG2,VCN2,VD2,VDE2,VK2,VKB2,VM2,VN27,VNG1,VSD7,VSD9,VWC9 VWT4,VX8,VXB7,VXB9,VXE2,VXE6,VXE7,VXE8,VXE9,VXQ4,VZX7,VZX8 VAA1,VAA8,VC2,VC2N,VEP9,VKE4,VKX4,VPE5,VPE9,VPX2,VPX4,VPX9 VS49,VSD4,VTH4,VWC,VTH4,VWE,VXG
	90042-ZE3-700	BOLT, STUD, 8X106	2	-	2	-	-----	VAA1,VAA8,VC2,VC2N,VEP9,VKE4,VKX4,VPE5,VPE9,VPX2,VPX4,VPX9 VS49,VSD4,VTH4,VWC,VTH4,VWE,VXG
	90042-ZK6-D70	BOLT, STUD, 8X115	-	-	-	2	-----	ED6,EDD2,EDS6,EDT6,EZD2,VAA1,VC2,VEP9,VKE4,VKER,VKX4,VKXR,VPE5 VPE9,VPX4,VPX9,VSD4,VWC,VWE,VWS,VXG,VZC2,VZP9,VZWE
10	90441-ZE2-010	WASHER COMP., HEAD COVER	1	1	1	1		



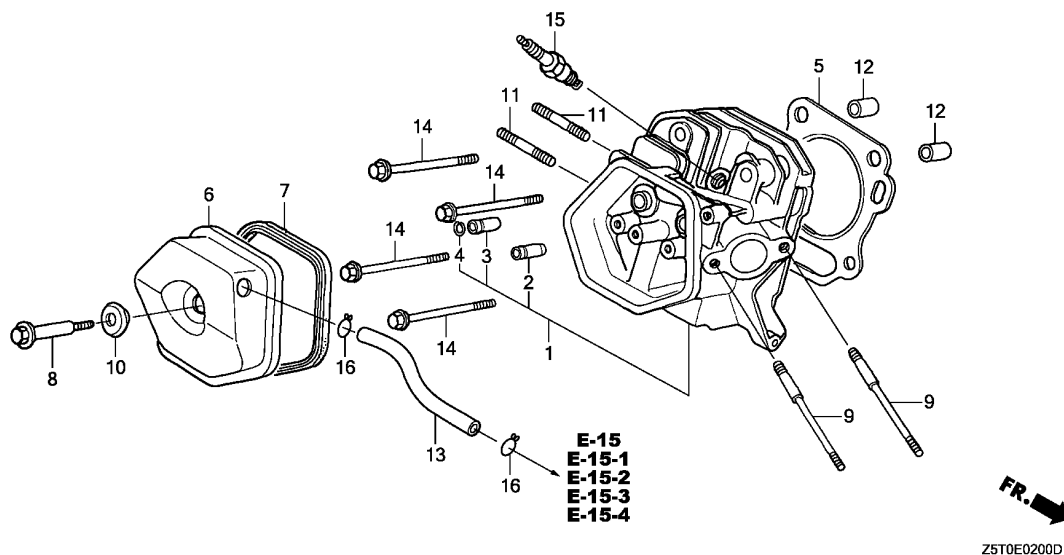

E-15
E-15-1
E-15-2
E-15-3
E-15-4

Z5T0E0200D

2

Ref. No.	Part No.	Description	Reqd. QTY				Serial No.	Parts catalogue code
			GX 390 UT1	GX 390 UT2	GX 390 RT1	GX 390 RT2		
11	92900-08032-0E	BOLT, STUD, 8X32	2	2	2	2	-----	ED6,EDD2,EDS6,EDT6,EZD2,HA2,LKE,LX2,LXE4,LXE8,LXQ4,LXU,PA2,PAE2,PXD8,PXE8,PXM8,PXU,QA2,QA26,QA4,QAA2,QAA6,QAE2,QAE4,QAE6,QAW,QC2,QDW9,QE,QHB4,QK4,QKA4,QME0,QME2,QNB2,QNE2,QNE6,QNE8,QNR2,QNR6,QT1,QWA2,QWA4,QWC4,QWT2,QXB7,QXB9,QXC4,QXC6,QXC9,QXCU,QXE4,QXE6,QXE7,QXE8,QXE9,QXER,QXH9,QXQ4,QXS2,QXS4,QXU,QXUZ,QZA2,QZAV,QZN2,QZNH,QZNR,QZX9,QZXR,SCK4,SHQ2,SHQ4,SHQ5,SM32,SMC1,SMC2,SMD3,SME0,SME6,SMX2,SNC,STC4,SWA2,SWA4,SXB7,SXB9,SXE4,SXE8,SXQ4,SXU,VA2,VAA1,VAA8,VAC2,VAG2,VC2,VC2N,VCN2,VD2,VDE2,VK2,VKB2,VKE4,VKER,VKX4,VKXR,VM2,VN27,VNG1,VPX2,VPX4,VS49,VSD4,VSD7,VSD9,VTH4,VWC9,VWT4,VX8,VXB7,VXB9,VXE2,VXE6,VXE7,VXE8,VXE9,VXG,VXQ4,VZC2,VZX7,VZX8
	90018-ZK6-P10	BOLT, STUD, 8X22	2	-	2	2	-----	VEP9,VPE5,VPE9,VPX9,VWS,VZP9
	90047-ZE3-791	BOLT, STUD, 8X40	-	-	2	2	-----	VVC,VVE,VZWE
12	94301-12200	DOWEL PIN, 12X20	2	2	2	2	-----	
13	12315-ZE3-840	TUBE, BREATHER	1	1	-	-	-----	QC2,QDW9,QWA4,QWC4,QWT2,QXC4,QXC6,QXC9,QXCU,QXS2,QXS4,SNC,HA2,LKE,LX2,LXE4,LXE8,LXQ4,LXU,PA2,PAE2,PXD8,PXE8,PXU,QA2,QA26,QA4,QAA2,QAA6,QAE2,QAE4,QAE6,QAW,QE,QHB4,QK4,QKA4,QME0,QME2,QNB2,QNE2,QNE6,QNE8,QNR2,QNR6,QT1,QWA2,QXB7,QXB9,QXE4,QXE6,QXE7,QXE8,QXE9,QXER,QXH9,QXQ4,QXU,QXUZ,SCK4,SHQ2,SHQ4,SM32,SMC1,SMC2,SMD3,SME0,SME6,STC4,SWA2,SWA4,SXB7,SXB9,SXE4,SXE8,SXQ4,SXU,VA2,VAC2,VAG2,VCN2,VD2,VDE2,VK2,VKB2,VM2,VN27,VNG1,VSD7,VSD9,VWC9,VWT4,VX8,VXB7,VXB9,VXE2,VXE6,VXE7,VXE8,VXE9,VXQ4
	95005-11105-30	TUBE, 11X105(95005-11001-30M)	1	-	1	-	-----	VAA1,VAA8,VC2,VC2N,VEP9,VKE4,VKX4,VPE5,VPE9,VPX2,VPX4,VPX9,VS49,VSD4,VTH4,VVC,VVE,VXG
	15721-ZB4-000	TUBE, BREATHER	1	-	1	-	-----	

E-2

CYLINDER HEAD



Ref. No.	Part No.	Description	Reqd. QTY				Serial No.	Parts catalogue code
			GX 390	GX 390	GX 390	GX 390		
			UT1	UT2	RT1	RT2		
13)	12357-Z5T-010	-	1	-	1	HA2,LKE,LX2,LXE4,LXE8,LXQ4,LXU,PA2,PAE2,PXD8,PXE8,PXU,QA2,QA26,QA4,QA2,QA6,QAE2,QAE4,QAE6,QA6,QHB4,QK4,QKA4,QME0,QNB2,QNE2,QNE8,QNR2,QNR6,QTT,QWA2,QXB7,QXB9,QXE4,QXE6,QXE7,QXE8,QXE9,QXER,QXQ4,QXU,QXUZ,QZA2,QZAV,QZN2,QZNR,QZX9,QZXR,SCK4,SHQ4,SHQ5,SM32,SMC1,SMD3,SME0,SME6,STC4,SWA4,SBX7,SXE4,SXE8, SXQ4, SXU,VA2,VAG2,VDE2,VK2,VKB2,VM2,VN27,VSD7,VSD9,VWC9,VWT4,VX8,VXB7,VXB9,VXE2,VXE7,VXE8,VXE9,VXQ4,VZX7,VZX8	
	12357-Z5T-020	-	1	-	1	PXM8,QZNH,SMX2	
	15721-Z23-H60	-	-	-	1	ED6,EDD2,EDS6,EDT6,VAA1,VC2,VEP9,VKE4,VKER,VKX4,VKXR,VPE5,VPE9,VPX4,VPX9,VSD4,VWC,VWE,VWS,VXG	
	15721-ZBH-W00	-	-	-	1	EZD2,VZC2,VZP9,VZWE	
14	95701-10080-00	BOLT, FLANGE, 10X80	4	4	4	4		
15	98079-56876	PLUG, SPARK(BPR6ES) (NGK)	1	1	1	1	HA2,LKE,LX2,LXE4,LXE8,LXQ4,LXU,PA2,PAE2,PXD8,PXE8,PXM8,PXU,QA2,QA26,QA4,QA2,QA6,QAE2,QAE4,QAE6,QA6,QHB4,QK4,QKA4,QME0,QME2,QNB2,QNE2,QNE6,QNE8,QNR2,QNR6,QTT,QWA2,QWA4,QWC4,QWT2,QXB7,QXB9,QXC4,QXC6,QXC9,QXCU,QXE4,QXE6,QXE7,QXE8,QXE9,QXER,QXH9,QXQ4,QXS2,QXS4,QXU,QXUZ,QZA2,QZAV,QZN2,QZNR,QZX9,QZXR,SCK4,SHQ2,SHQ4,SHQ5,SM32,SMC1,SMC2,SMD3,SME0,SME6,SMX2,SNC,STC4,SWA2,SWA4,SBX7,SBX9,SXE4,SXE8, SXQ4, SXU,VA2,VAC2,VAG2,VC2,VC2N,VCN2,VD2,VDE2,VEP9,VK2,VKB2,VKE4,VKER,VKX4,VKXR,VM2,VN27,VNG1,VPE5,VPE9,VPX2,VPX4,VPX9,VS49,VSD4,VSD7,VSD9,VTH4,VWC9,VWT4,VX8,VXB7,VXB9,VXE2,VXE6,VXE7,VXE8,VXE9,VXQ4,VZC2,VZP9,VZX7,VZX8	
	98079-55855	PLUG, SPARK(W16EPR-U) (DENSO)	(1)	(1)	(1)	(1)	LKE,LX2,LXE4,LXQ4,PA2,PAE2,PXM8,QAE2,QAE4,QAE6,QC2,QA6,QHB4,QKA4,QME0,QME2,QNB2,QNE2,QNE6,QNE8,QNR2,QNR6,QWA2,QWC4,QXB7,QXB9,QXC4,QXC6,QXE4,QXE6,QXE7,QXE9,QXH9,QXS2,QXS4,QZA2,QZAV,QZN2,QZNH,QZNR,QZX9,SCK4,SM32,SMC1,SMC2,SMD3,SME0,SME6,SMX2,SNC,STC4,SWA2,SWA4,SBX7,SBX9,SXE4,SXU,VA2,VAA8,VAC2,VAG2,VC2,VC2N,VCN2,VD2,VDE2,VEP9,VK2,VKB2,VKE4,VKER,VM2,VN27,VPE5,VPE9,VS49,VSD4,VTH4,VWC9,VWT4,VXE2,VXE6,VXE7,VXE9,VXQ4,VZC2,VZP9,VZX7	
	98079-55841	PLUG, SPARK(BP5ES) (NGK)	(1)	(1)	-	-	SMD3	
	98079-55846	PLUG, SPARK(BPR5ES) (NGK)	(1)	-	(1)	-	HA2,LKE,LX2,LXE4,LXQ4,PA2,PAE2,QAE2,QAE4,QAE6,QC2,QA6,QHB4,QKA4,QME0,QNE2,QNE8,QNR2,QNR6,QWA2,QWC4,QXB7,QXB9,QXC4,QXC6,QXE4,QXE6,QXE7,QXE9,QXH9,QXS2,QXS4,SCK4,SM32,SMC1,SMC2,SMD3,SME0,SME6,SNC,STC4,SWA2,SWA4,SBX7,SBX9,SXE4,SXU,VA2,VAA1,VAA8,VAC2,VAG2,VC2,VC2N,VCN2,VD2,VDE2,VEP9,VK2,VKB2,VKE4,VM2,VN27,VPE5,VPE9,VS49,VSD4,VTH4,VWC9,VWT4,VXE2,VXE6,VXE7,VXE9,VXQ4	
	98079-55876	(1)	-	(1)	-	LXE8,LXU,PXD8,PXE8,PXU,QA2,QA26,QA4,QA2,QA6,QAW,QDW9,QK4,QTT,QWA4,QWT2,QXC9,QXCU,QXE8,QXER,QXQ4,QXU,QXUZ,SHQ2,SHQ4,SXE8, SXQ4,VAA1,VAA8,VWC,VWE,VX8,VXE8	
	98079-56855	PLUG, SPARK(W20EPR-U) (DENSO)	-	1	-	1	PXM8,SMX2	
	98079-55846	PLUG, SPARK(BPR5ES) (NGK)	-	(1)	-	-	HA2,LKE,LX2,LXE4,LXQ4,PA2,PAE2,QAE2,QAE4,QAE6,QA6,QHB4,QKA4,QME0,QNE2,QNE8,QNR2,QNR6,QXB7,QXB9,QXE4,QXE6,QXE7,QXE9,SCK4,SM32,SMC1,SMD3,SME0,SME6,STC4,SWA4,SBX7,SXE4,SXU,VA2,VM2,VN27,VXE2,VXE7,VXE9,VXQ4,VZX7	
	98079-55876	-	(1)	-	-	LXE8,LXU,PXD8,PXE8,PXU,QA2,QA26,QA4,QA2,QA6,QC2,QDW9,QK4,QWA4,QWC4,QWT2,QXC4,QXC6,QXC9,QXCU,QXE8,QXER,QXQ4,QXS4,QXU,QXUZ,QZA2,QZAV,QZN2,QZNH,QZNR,QZX9,QZXR,SHQ4,SHQ5,SMX2,SNC,SXE8, SXQ4, VX8, VXE8, VZX8	
	98079-55855	PLUG, SPARK(W16EPR-U) (DENSO)	-	-	1	1	ED6,EDD2,EDS6,EDT6,EZD2,VAA1,VAA8,VWC,VWE,VWS,VZWE	
	98079-55876	PLUG, SPARK(BPR5ES) (NGK)	-	-	-	1	ED6,EDD2,EDS6,EDT6,EZD2,VAA1,VWC,VWE,VWS,VZWE	
			-	-	-	(1)	PXM8,QTT,QWA2,VAA1,VC2,VEP9,VKE4,VKER,VPE5,VPE9,VSD4,VWS,VZC2,VZP9	
	98079-55846	-	-	-	(1)	QNB2,VAG2,VDE2,VK2,VKB2,VKER,VWC9,VWT4	
16	17316-611-000	CLIP, BREATHER TUBE	2	2	-	-	QC2,QDW9,QWA4,QWC4,QWT2,QXC4,QXC6,QXC9,QXCU,QXS2,QXS4,SNC	



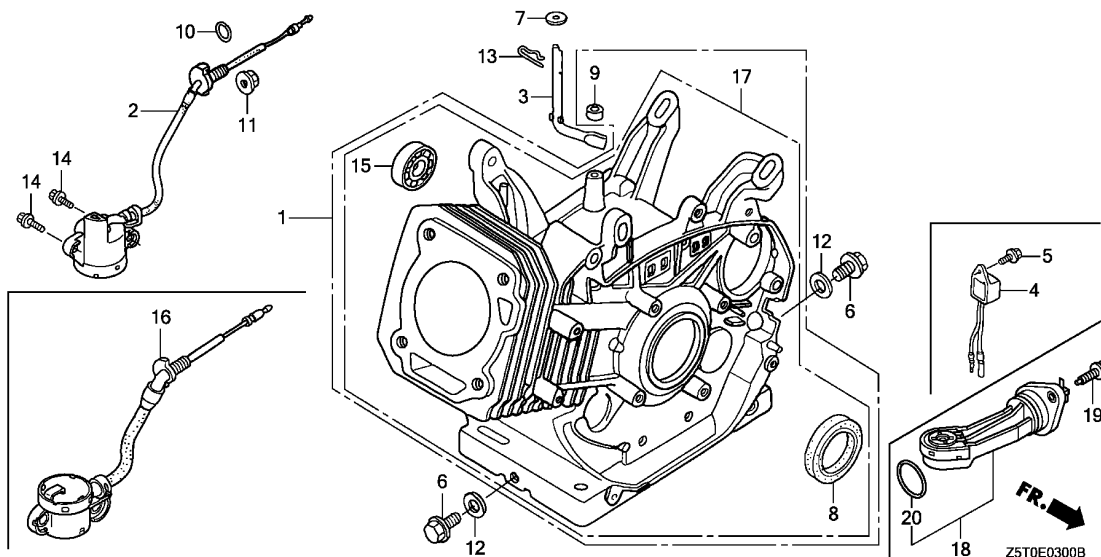

Ref. No.	L.O.N.	(Relative ref. Number) Description	F.R.T.
1	(17)		
	1101A0	BARREL, CYLINDER	1.8
	1101A0G	.iGX type add	0.2
2	(10,16)		
	6151E8	SWITCH, OIL LEVEL	0.5
3	1161B4	SHAFT, GOVERNOR ARM	0.9
	1161B4D	.iGX type add	0.2
4	6151A0	ALERT UNIT, ENGINE OIL	0.1
8	1101E4	OIL SEAL, CRANKSHAFT :FRONT ..	1.2
	1101E4C	.iGX type add	0.2
9	1101C4	OIL SEAL, GOVERNOR ARM SHAFT ..	0.9
	1101C4B	.iGX type add	0.2
15	1101F4	BEARING, BALANCER WEIGHT	
	:FRONT		1.9
	1101F4C	.iGX type add	0.2
18	(20)		
	6151N6	SWITCH, OIL LEVEL(A)	0.2
	.NOTE: iGX type		



Ref. No.	Part No.	Description	Reqd. QTY				Serial No.	Parts catalogue code
			GX 390 UT1	GX 390 UT2	GX 390 RT1	GX 390 RT2		
1	12000-ZF6-417	BARREL ASSY., CYLINDER(ALERT)	1	-	1	-	HA2, LX2, LXQ4, PA2, QWC4, QXB7, QXB9, QXC4, QXC6, QXS4, SMD3, SME6, SNC SWA4, SXB7, SXB9, SXU, VA2, VAG2, VD2, VEP9, VM2, VWC, VWC9, VXQ4	
	12000-ZF6-435	BARREL ASSY., CYLINDER (SELFSTARTER+ALERT)	1	-	1	-	LKE, LXE4, PAE2, QAE2, QAE6, QC2, QKA4, QMEO, QNB2, QNE2, QNE6, QNE8, QNR2 QNR6, QXE4, QXE6, QXE7, QXE9, QXH9, SCK4, SM32, SMEO, STC4, SXE4, VC2 VC2N, VCN2, VDE2, VK2, VKB2, VKE4, VN27, VPE5, VPE9, VS49, VSD4, VTH4, VWE VWT4, VXE2, VXE6, VXE7, VXE9	
	12000-Z1C-405	1	-	1	-	LXE8, PXD8, PXE8, QAE4, QME2, QXE8, QXER, SXE8, VAA8, VXE8	
	12000-Z1C-407	BARREL ASSY., CYLINDER(ALERT)	1	-	1	-	LXU, PXU, QA2, QA26, QA4, QAA2, QAA6, QAW, QDW9, QK4, QTT, QWA2, QWA4, QWT2 QXC9, QXC4, QXC9, QXS2, QXU, QXUZ, SWA2, SXQ4, VAA1, VAC2, VKX4, VNG1 VPX2, VPX4, VPX9, VSD7, VSD9, VX8, VXB7, VXB9, VXG	
	12000-ZF6-416	BARREL ASSY., CYLINDER	1	-	-	-	QE, QHB4, SMC1	
	12000-Z1C-406	1	-	-	-	SHQ2, SHQ4, SMC2	
	12000-Z5T-407	BARREL ASSY., CYLINDER(ALERT)	-	1	-	1	ED6, EDT6, HA2, LX2, LXQ4, LXU, PA2, PXU, QA2, QA26, QA4, QAA2, QAA6, QDW9 QK4, QTT, QWA2, QWA4, QWC4, QWT2, QXB7, QXB9, QXC4, QXC6, QXC9, QXC4, QXS4, QXU, QXUZ, SMD3, SME6, SMX2, SNC, SWA4, SXB7, SXQ4, SXU, VA2, VAA1 VAG2, VEP9, VKX4, VKXR, VM2, VPX4, VPX9, VSD7, VSD9, VWC, VWC9, VWS, VX8 VXB7, VXB9, VXG, VXQ4	
	12000-Z5T-405	BARREL ASSY., CYLINDER (SELFSTARTER+ALERT)	-	1	-	1	EDD2, EDS6, LKE, LXE4, LXE8, PAE2, PXD8, PXM8, QAE2, QAE6, QC2, QKA4, QMEO QNB2, QNE2, QNR2, QNR6, QXE4, QXE6, QXE7, QXER, SCK4, SM32, SMEO, STC4 SXE4, SXE8, VC2, VDE2, VK2, VKB2, VKE4, VKER, VN27, VPE5, VPE9, VSD4, VWE VWT4, VXE2, VXE7, VXE8, VXE9	
	12000-Z1C-405	-	1	-	-	PXE8, QAE4, QNE8, QXE8, QXE9	
	12000-Z5T-406	BARREL ASSY., CYLINDER	-	1	-	-	QE, QHB4, SHQ4, SHQ5, SMC1	
2	15510-ZE2-053	SWITCH ASSY., OIL LEVEL	1	-	-	-	LKE, LXE4, PAE2, QAE2, QAE4, QAE6, QKA4, QMEO, QME2, QNE2, QNE6, QNE8 QNR2, QNR6, QXE4, QXE6, QXE7, QXE9, QXH9, SCK4, SM32, SMEO, STC4, SXE4 VN27, VXE2, VXE6, VXE7, VXE9	

Ref. No.	Part No.	Description	Reqd. QTY				Serial No.	Parts catalogue code
			GX 390 UT1	GX 390 UT2	GX 390 RT1	GX 390 RT2		
(2)	15510-ZE2-043	SWITCH ASSY., OIL LEVEL	1	-	-	-	1495141	LXE8,LXU,PXE8,PXU,QA2,QA26,QAA2,QAA6,QAW,QDW9,QK4,QTT,QWA4QWT2,QXC9,QXE8,QXQ4,QXU,SXE8,SXQ4,VX8,VXE8
3	16541-ZE3-010	SHAFT, GOVERNOR ARM	1	1	1	1		ED6,EDD2,EDS6,EDT6,HA2,LKE,LX2,LXE4,LXE8,LXQ4,LXU,PA2,PAE2PXD8,PXE8,PXM8,PXU,QA2,QA26,QA4,QAA2,QAA6,QAE2,QAE4,QAE6,QAWQC2,QDW9,QE,QHB4,QK4,QKA4,QMEO,QME2,QNB2,QNE2,QNE6,QNE8,QNR2QNR6,QTT,QWA2,QWA4,QWC4,QWT2,QXB7,QXB9,QXC4,QXC6,QXC9,QXCUQXE4,QXE6,QXE7,QXE8,QXE9,QXER,QXH9,QXQ4,QXS2,QXS4,QXU,QXUZSCK4,SHQ2,SHQ4,SHQ5,SM32,SMC1,SMC2,SMD3,SME0,SME6,SMX2,SNCSTC4,SWA2,SWA4,SXB7,SXB9,SXE4,SXE8,SXQ4,SXU,VA2,VAA1,VAAB,VAC2VAG2,VC2,VC2N,VCN2,VD2,VDE2,VEP9,VK2,VKB2,VKE4,VKER,VKX4,VKXRVM2,VN27,VNG1,VP5,VP9,VPX2,VPX4,VPX9,VS49,VSD4,VSD7,VSD9VTH4,VWC,VWC9,VWE,VWS,VWT4,VX8,VXB7,VXB9,VXE2,VXE6,VXE7,VXE8VXE9,VXG,VXQ4
4	34150-ZH7-013	ALERT UNIT, OIL	1	-	-	-		HA2,LX2,LXQ4,PA2,QA4,QC2,QWC4,QXB7,QXB9,QXC4,QXC6,QXCU,QXS2QXS4,QXUZ,SMD3,SME6,SNC,SWA2,SWA4,SXB7,SXB9,SXU,VA2,VM2,VPX2VXQ4
	34150-ZH7-003	1	-	-	-	1338742	LXU,PXU,QA2,QA26,QAA2,QAA6,QAW,QDW9,QK4,QTT,QWA4,QWT2,QXC9QXQ4,QXU,SXQ4,VKX4,VNG1,VPX4,VPX9,VSD7,VSD9,VX8,VXB7,VXB9,VXGLXU,PXU,QA2,QA26,QAA2,QAA6,QAW,QDW9,QK4,QTT,QWA4,QWT2,QXC9QXQ4,QXU,SXQ4,VKX4,VNG1,VPX4,VPX9,VSD7,VSD9,VX8,VXB7,VXB9,VXGQNB2,QTT,QWA2,VAA1,VAC2,VAG2,VCN2,VD2,VEP9,VKE4,VKX4,VNG1,VP5VPE9,VPX4,VPX9,VS49,VSD4,VTH4,VWC,VWC9,VWE,VWT4,VXG
	34150-ZH7-013	1	-	-	-	1338743
5	90013-883-000	BOLT, FLANGE, 6X12(CT200) ...	1	-	1	-		HA2,LX2,LXQ4,LXU,PA2,PXU,QA2,QA26,QA4,QAA2,QAA6,QAW,QC2,QDW9QK4,QNB2,QTT,QWA2,QWA4,QWC4,QWT2,QXB7,QXB9,QXC4,QXC6,QXC9,QXCUQXQ4,QXS2,QXS4,QXU,QXUZ,SMD3,SME6,SNC,SWA2,SWA4,SXB7,SXB9,SXQ4SXU,VA2,VAA1,VAC2,VAG2,VCN2,VD2,VEP9,VKE4,VKX4,VM2,VNG1,VP5VPE9,VPX2,VPX4,VPX9,VS49,VSD4,VSD7,VSD9,VTH4,VWC,VWC9,VWE,VWT4VX8,VXB7,VXB9,VXG,VXQ4
6	90131-883-000	BOLT, DRAIN PLUG, 12X15	2	2	2	2		
7	90446-KE1-000	WASHER, 8.2X17X0.8	1	1	1	1		ED6,EDD2,EDS6,EDT6,HA2,LKE,LX2,LXE4,LXE8,LXQ4,LXU,PA2,PAE2PXD8,PXE8,PXM8,PXU,QA2,QA26,QA4,QAA2,QAA6,QAE2,QAE4,QAE6,QAWQC2,QDW9,QE,QHB4,QK4,QKA4,QMEO,QME2,QNB2,QNE2,QNE6,QNE8,QNR2QNR6,QTT,QWA2,QWA4,QWC4,QWT2,QXB7,QXB9,QXC4,QXC6,QXC9,QXCUQXE4,QXE6,QXE7,QXE8,QXE9,QXER,QXH9,QXQ4,QXS2,QXS4,QXU,QXUZSCK4,SHQ2,SHQ4,SHQ5,SM32,SMC1,SMC2,SMD3,SME0,SME6,SMX2,SNCSTC4,SWA2,SWA4,SXB7,SXB9,SXE4,SXE8,SXQ4,SXU,VA2,VAA1,VAAB,VAC2VAG2,VC2,VC2N,VCN2,VD2,VDE2,VEP9,VK2,VKB2,VKE4,VKER,VKX4,VKXRVM2,VN27,VNG1,VP5,VP9,VPX2,VPX4,VPX9,VS49,VSD4,VSD7,VSD9VTH4,VWC,VWC9,VWE,VWS,VWT4,VX8,VXB7,VXB9,VXE2,VXE6,VXE7,VXE8VXE9,VXG,VXQ4
8	91201-Z1C-003	OIL SEAL, 35X52X8	1	1	1	1		
9	91203-952-771	OIL SEAL, 8X14X5	1	1	1	1		ED6,EDD2,EDS6,EDT6,HA2,LKE,LX2,LXE4,LXE8,LXQ4,LXU,PA2,PAE2PXD8,PXE8,PXM8,PXU,QA2,QA26,QA4,QAA2,QAA6,QAE2,QAE4,QAE6,QAWQC2,QDW9,QE,QHB4,QK4,QKA4,QMEO,QME2,QNB2,QNE2,QNE6,QNE8,QNR2QNR6,QTT,QWA2,QWA4,QWC4,QWT2,QXB7,QXB9,QXC4,QXC6,QXC9,QXCUQXE4,QXE6,QXE7,QXE8,QXE9,QXER,QXH9,QXQ4,QXS2,QXS4,QXU,QXUZSCK4,SHQ2,SHQ4,SHQ5,SM32,SMC1,SMC2,SMD3,SME0,SME6,SMX2,SNCSTC4,SWA2,SWA4,SXB7,SXB9,SXE4,SXE8,SXQ4,SXU,VA2,VAA1,VAAB,VAC2VAG2,VC2,VC2N,VCN2,VD2,VDE2,VEP9,VK2,VKB2,VKE4,VKER,VKX4,VKXRVM2,VN27,VNG1,VP5,VP9,VPX2,VPX4,VPX9,VS49,VSD4,VSD7,VSD9VTH4,VWC,VWC9,VWE,VWS,VWT4,VX8,VXB7,VXB9,VXE2,VXE6,VXE7,VXE8VXE9,VXG,VXQ4



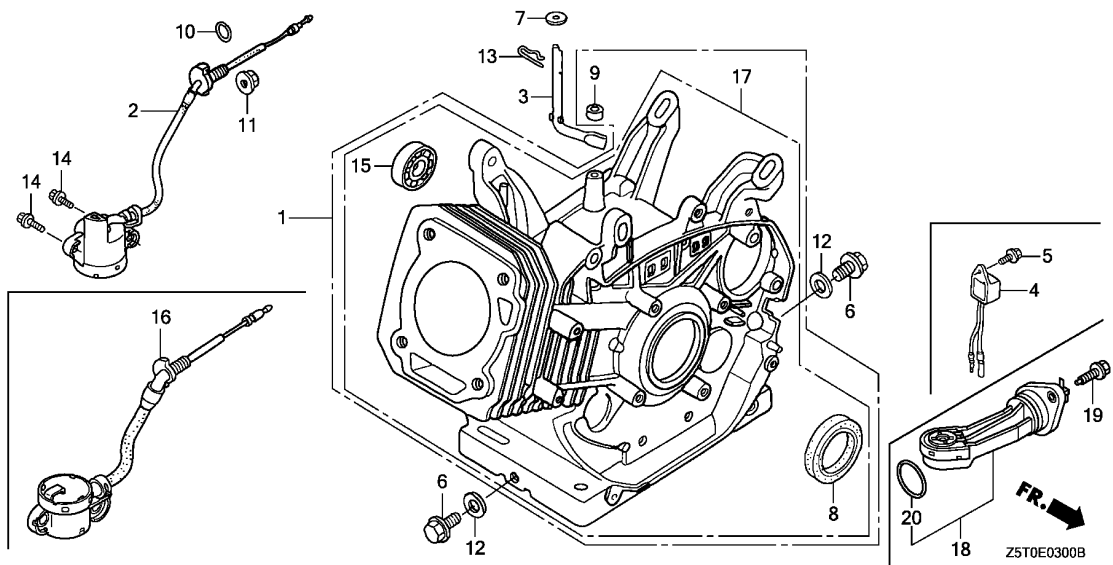

Ref. No.	Part No.	Description	Reqd. QTY				Serial No.	Parts catalogue code
			GX 390 UT1	GX 390 UT2	GX 390 RT1	GX 390 RT2		
10	91353-671-004	O-RING, 14MM(NOK)	1	1	1	1	ED6,EDD2,EDS6,EDT6,HA2,LKE,LX2,LXE4,LXE8,LXQ4,LXU,PA2,PAE2,PXD8,PXE8,PXM8,PXU,QA2,QA26,QA4,QAA2,QAA6,QAE2,QAE4,QAE6,QAWQC2,QDW9,QK4,QKA4,QMEO,QME2,QNB2,QNE2,QNE6,QNE8,QNR2,QNR6,QTQWA2,QWA4,QWC4,QWT2,QXB7,QXB9,QXC4,QXC6,QXC9,QXCU,QXE4,QXE6,QXE7,QXE8,QXE9,QXER,QXH9,QXQ4,QXS2,QXS4,QXU,QXUZ,SCK4,SM32,SMD3,SMEO,SME6,SMX2,SNC,STC4,SWA2,SWA4,SXB7,SXB9,SXE4,SXE8,SXQ4,SXU,VA2,VAA1,VAA8,VAC2,VAG2,VC2,VC2N,VCN2,VD2,VDE2,VEP9,VK2,VKB2,VKE4,VKER,VKX4,VKXR,VM2,VN27,VNG1,VPE5,VPE9,VPX2,VPX4,VPX9,VS49,VSD4,VSD7,VSD9,VTH4,VWC,VWC9,VWE,VWS,VWT4,VX8,VXB7,VXB9,VXE2,VXE6,VXE7,VXE8,VXE9,VXG,VXQ4	
11	94050-10000	NUT, FLANGE, 10MM	1	1	1	1	ED6,EDD2,EDS6,EDT6,HA2,LKE,LX2,LXE4,LXE8,LXQ4,LXU,PA2,PAE2,PXD8,PXE8,PXM8,PXU,QA2,QA26,QA4,QAA2,QAA6,QAE2,QAE4,QAE6,QAWQC2,QDW9,QK4,QKA4,QMEO,QME2,QNB2,QNE2,QNE6,QNE8,QNR2,QNR6,QTQWA2,QWA4,QWC4,QWT2,QXB7,QXB9,QXC4,QXC6,QXC9,QXCU,QXE4,QXE6,QXE7,QXE8,QXE9,QXER,QXH9,QXQ4,QXS2,QXS4,QXU,QXUZ,SCK4,SM32,SMD3,SMEO,SME6,SMX2,SNC,STC4,SWA2,SWA4,SXB7,SXB9,SXE4,SXE8,SXQ4,SXU,VA2,VAA1,VAA8,VAC2,VAG2,VC2,VC2N,VCN2,VD2,VDE2,VEP9,VK2,VKB2,VKE4,VKER,VKX4,VKXR,VM2,VN27,VNG1,VPE5,VPE9,VPX2,VPX4,VPX9,VS49,VSD4,VSD7,VSD9,VTH4,VWC,VWC9,VWE,VWS,VWT4,VX8,VXB7,VXB9,VXE2,VXE6,VXE7,VXE8,VXE9,VXG,VXQ4	
12	94109-12000	WASHER, DRAIN PLUG, 12MM	2	2	2	2		

Ref. No.	Part No.	Description	Reqd. QTY				Serial No.	Parts catalogue code	
			GX 390 UT1	GX 390 UT2	GX 390 RT1	GX 390 RT2			
13	94251-10000	PIN, LOCK, 10MM	1	1	1	1	-----	ED6,EDD2,EDS6,EDT6,HA2,LKE,LX2,LXE4,LXE8,LXQ4,LXU,PA2,PAE2,PXD8,PXE8,PXM8,PXU,QA2,QA26,QA4,QAA2,QAA6,QA2,QA4,QA6,QAW,QC2,QDW9,QE,QHB4,QK4,QKA4,QMEO,QME2,QNB2,QNE2,QNE6,QNE8,QNR2,QNR6,QTT,QWA2,QWA4,QWC4,QWT2,QXB7,QXB9,QXC4,QXC6,QXC9,QXCQ,QXE4,QXE6,QXE7,QXE8,QXE9,QXER,QXH9,QXQ4,QXS2,QXS4,QXU,QXUZ,SCK4,SHQ2,SHQ4,SHQ5,SM32,SMC1,SMC2,SMD3,SME0,SME6,SMX2,SNC,STC4,SWA2,SWA4,SB7,SB9,SXE4,SXE8,SXQ4,SXU,VA2,VAA1,VAA8,VAC2,VAG2,VC2,VC2N,VCN2,VD2,VDE2,VEP9,VK2,VKB2,VKE4,VKER,VKX4,VKXR,VM2,VN27,VNG1,VPE5,VPE9,VPX2,VPX4,VPX9,VS49,VSD4,VSD7,VSD9,VTH4,VWC,VWC9,VWE,VWS,VWT4,VX8,VXB7,VXB9,VXE2,VXE6,VXE7,VXE8,VXE9,VXG,VXQ4	
14	95701-06012-00	BOLT, FLANGE, 6X12	2	2	2	2	-----	ED6,EDD2,EDS6,EDT6,HA2,LKE,LX2,LXE4,LXE8,LXQ4,LXU,PA2,PAE2,PXD8,PXE8,PXM8,PXU,QA2,QA26,QA4,QAA2,QAA6,QA2,QA4,QA6,QAW,QC2,QDW9,QK4,QKA4,QMEO,QME2,QNB2,QNE2,QNE6,QNE8,QNR2,QNR6,QTT,QWA2,QWA4,QWC4,QWT2,QXB7,QXB9,QXC4,QXC6,QXC9,QXCQ,QXE4,QXE6,QXE7,QXE8,QXE9,QXER,QXH9,QXQ4,QXS2,QXS4,QXU,QXUZ,SCK4,SM32,SMD3,SME0,SME6,SMX2,SNC,STC4,SWA2,SWA4,SB7,SB9,SXE4,SXE8,SXQ4,SXU,VA2,VAA1,VAA8,VAC2,VAG2,VC2,VC2N,VCN2,VD2,VDE2,VEP9,VK2,VKB2,VKE4,VKER,VKX4,VKXR,VM2,VN27,VNG1,VPE5,VPE9,VPX2,VPX4,VPX9,VS49,VSD4,VSD7,VSD9,VTH4,VWC,VWC9,VWE,VWS,VWT4,VX8,VXB7,VXB9,VXE2,VXE6,VXE7,VXE8,VXE9,VXG,VXQ4	
15	96100-62020-00	BEARING, RADIAL BALL, 6202 ..	1	1	1	1			
16	35480-ZF6-003	SWITCH ASSY., OIL LEVEL	1	-	-	-	-----	HA2,LX2,LXQ4,PA2,PXD8,QA4,QC2,QWC4,QXB7,QXB9,QXC4,QXC6,QXCQ,QXER,QXS2,QXS4,QXUZ,SMD3,SME6,SNC,SWA2,SWA4,SB7,SB9,SXU,VA2,VC2N,VKX4,VM2,VNG1,VPX2,VPX4,VPX9,VSD7,VSD9,VXB7,VXB9,VXG,VXQ4	
			1	-	-	-	1495142	-----	LXE8,LXU,PXE8,PXU,QA2,QA26,QA4,QAA2,QAA6,QAW,QDW9,QK4,QTT,QWA4,QWT2,QXC9,QXE8,QXQ4,QXU,SXE8,SXQ4,VX8,VXE8
			-	1	1	1	-----	-----	ED6,EDD2,EDS6,EDT6,HA2,LKE,LX2,LXE4,LXE8,LXQ4,LXU,PA2,PAE2,PXD8,PXE8,PXM8,PXU,QA2,QA26,QA4,QAA2,QAA6,QA2,QA4,QA6,QAW,QC2,QDW9,QK4,QKA4,QMEO,QNB2,QNE2,QNE8,QNR2,QNR6,QTT,QWA2,QWA4,QWC4,QWT2,QXB7,QXB9,QXC4,QXC6,QXC9,QXCQ,QXE4,QXE6,QXE7,QXE8,QXE9,QXER,QXQ4,QXS4,QXU,QXUZ,SCK4,SM32,SMD3,SME0,SME6,SMX2,SNC,STC4,SWA4,SB7,SB9,SXE4,SXE8,SXQ4,SXU,VA2,VAA1,VAA8,VAC2,VAG2,VC2,VCN2,VD2,VDE2,VEP9,VK2,VKB2,VKE4,VKER,VKX4,VKXR,VM2,VN27,VNG1,VPE5,VPE9,VPX4,VPX9,VS49,VSD4,VSD7,VSD9,VTH4,VWC,VWC9,VWE,VWS,VWT4,VX8,VXB7,VXB9,VXE2,VXE7,VXE8,VXE9,VXG,VXQ4
17	12000-Z5T-Q20	BARREL ASSY., CYLINDER (SELFSTARTER+ALERT)	-	1	-	1	-----	-----	EZD2,QZA2,QZAV,QZN2,QZNH,QZNR,QZX9,QZXR,VZC2,VZP9,VZWE,VZX7,VZX8
18	35480-Z5T-W01	SWITCH ASSY., OIL LEVEL	-	1	-	1	-----	-----	EZD2,QZA2,QZAV,QZN2,QZNH,QZNR,QZX9,QZXR,VZC2,VZP9,VZWE,VZX7,VZX8
19	90029-888-000	BOLT, FLANGE, 6X16(CT200) ...	-	2	-	2	-----	-----	EZD2,QZA2,QZAV,QZN2,QZNH,QZNR,QZX9,QZXR,VZC2,VZP9,VZWE,VZX7,VZX8
20	91309-Z6L-000	O-RING, 37.9X2.4	-	1	-	1	-----	-----	EZD2,QZA2,QZAV,QZN2,QZNH,QZNR,QZX9,QZXR,VZC2,VZP9,VZWE,VZX7,VZX8



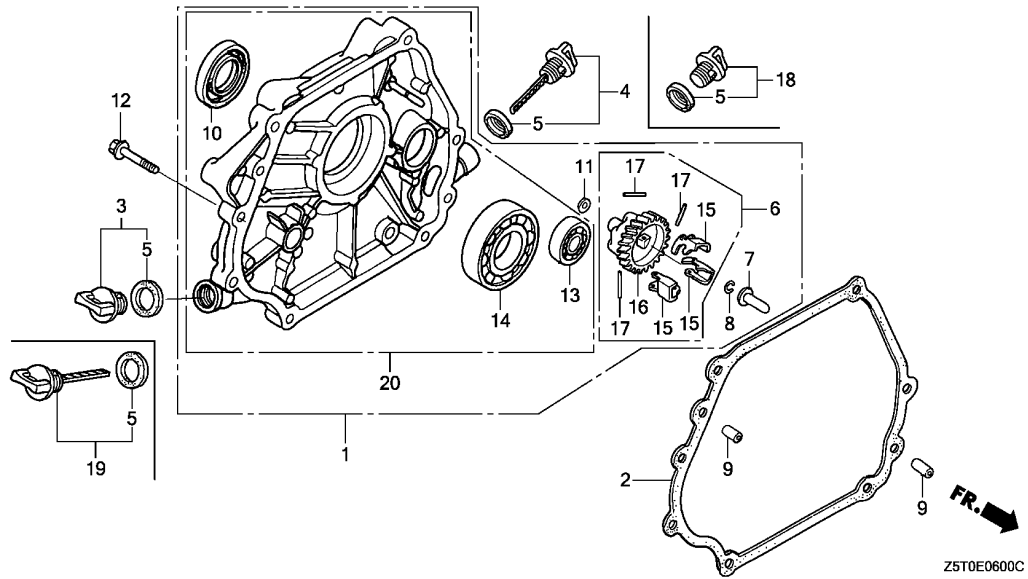

Ref. No.	L.O.N.	(Relative ref. Number) Description	F.R.T.
1		(20)	
1	1101F1	COVER, CRANKCASE	0.2
2	1101E9	PACKING, CRANKCASE COVER	0.2
6	1161C4	GOVERNOR ASSEMBLY	0.3
7	1161B6	SLIDER, GOVERNOR	0.3
10	1101E5	OIL SEAL, CRANKSHAFT :REAR ...	0.3
13	1101F5	BEARING, BALANCER WEIGHT :REAR	0.4
14	1101A6	BEARING, CRANKSHAFT :REAR	0.4
16		(15,17)	
	1161A7	HOLDER, GOVERNOR WEIGHT	0.4

Ref. No.	Part No.	Description	Reqd. QTY				Serial No.	Parts catalogue code
			GX 390	GX 390	GX 390	GX 390		
1	11300-Z1C-600	COVER ASSY., CRANKCASE	1	1	1	1	-----	PA2,PAE2,PXD8,PXE8,PXM8,PXU,QA2,QA26,QA4,QAA2,QAA6,QAE2,QAE4,QAE6,QAW,QC2,QDW9,QE,QHB4,QK4,QKA4,QMEO,QME2,QNB2,QNE2,QNE6,QNE8,QNR2,QNR6,QT1,QWA2,QWA4,QWC4,QWT2,QXB7,QXB9,QXC4,QXC6,QXC9,QXCU,QXE4,QXE6,QXE7,QXE8,QXE9,QXER,QXH9,QXQ4,QXS2,QXS4,QXU,QXUZ,SNC,VA2,VAA1,VAA8,VAC2,VAG2,VC2,VC2N,VCN2,VD2,VDE2,VEP9,VK2,VKB2,VKE4,VKER,VKX4,VKXR,VM2,VM27,VNG1,VPE5,VPE9,VPX2,VPX4,VPX9,VS49,VSD4,VSD7,VSD9,VTH4,VWC,VWC9,VWE,VWT4,VX8,VXB7,VXB9,VXE2,VXE6,VXE7,VXE8,VXE9,VXG,VXQ4
	11300-Z1C-000	1	1	-	1	-----	ED6,EDD2,EDS6,EDT6,SCK4,SHQ2,SHQ4,SHQ5,SM32,SMC1,SMC2,SMD3,SME0,SME6,STC4,SWA2,SWA4,SXB7,SXB9,SXE4,SXE8,SXQ4,SXU,SMX2,VWS
2	11381-ZE3-801	PACKING, CASE COVER	1	-	1	-	-----	PA2,PAE2,PXD8,PXE8,PXU,QA2,QA26,QA4,QAA2,QAA6,QAE2,QAE4,QAE6,QAW,QC2,QDW9,QE,QHB4,QK4,QKA4,QMEO,QME2,QNB2,QNE2,QNE6,QNE8,QNR2,QNR6,QT1,QWA2,QWA4,QWC4,QWT2,QXB7,QXB9,QXC4,QXC6,QXC9,QXCU,QXE4,QXE6,QXE7,QXE8,QXE9,QXER,QXH9,QXQ4,QXS2,QXS4,QXU,QXUZ,SCK4,SHQ2,SHQ4,SM32,SMC1,SMC2,SMD3,SME0,SME6,SNC,STC4,SWA2,SWA4,SXB7,SXB9,SXE4,SXE8,SXQ4,SXU,VA2,VAA1,VAA8,VAC2,VAG2,VC2,VC2N,VCN2,VD2,VDE2,VEP9,VK2,VKB2,VKE4,VKX4,VM2,VM27,VNG1,VPE5,VPE9,VPX2,VPX4,VPX9,VS49,VSD4,VSD7,VSD9,VTH4,VWC,VWC9,VWE,VWT4,VX8,VXB7,VXB9,VXE2,VXE6,VXE7,VXE8,VXE9,VXG,VXQ4
	11381-Z5T-000	PACKING, CRANKCASE COVER	-	1	-	1	-----	ED6,EDD2,EDS6,EDT6,PA2,PAE2,PXD8,PXE8,PXM8,PXU,QA2,QA26,QA4,QAA2,QAA6,QAE2,QAE4,QAE6,QC2,QDW9,QE,QHB4,QK4,QKA4,QMEO,QNB2,QNE2,QNE8,QNR2,QNR6,QT1,QWA2,QWA4,QWC4,QWT2,QXB7,QXB9,QXC4,QXC6,QXC9,QXCU,QXE4,QXE6,QXE7,QXE8,QXE9,QXER,QXQ4,QXS4,QXU,QXUZ,SCK4,SHQ4,SHQ5,SM32,SMC1,SMD3,SME0,SME6,SMX2,SNC,STC4,SWA4,SXB7,SXE4,SXE8,SXQ4,SXU,VA2,VAA1,VAG2,VC2,VDE2,VEP9,VK2,VKB2,VKE4,VKER,VKX4,VKXR,VM2,VM27,VPE5,VPE9,VPX4,VPX9,VSD4,VSD7,VSD9,VWC,VWC9,VWE,VWS,VWT4,VX8,VXB7,VXB9,VXE2,VXE7,VXE8,VXE9,VXG,VXQ4

Ref. No.	Part No.	Description	Reqd. QTY				Serial No.	Parts catalogue code
			GX 390 UT1	GX 390 UT2	GX 390 RT1	GX 390 RT2		
3	15600-Z0T-820	CAP ASSY., OIL FILLER	1	-	1	-	PA2,PAE2,PXD8,PXE8,PXU,QA2,QA26,QA4,AAA2,AAA6,QA2,QA4,QA6 QAW,QC2,QDW9,QE,QK4,QKA4,QMEO,QME2,QNE2,QNE6,QNE8,QNR2,QNR6 QTT,QWA4,QWC4,QWT2,QXB7,QXB9,QXC4,QXC6,QXC9,QXC4,QXE4,QXE6 QXE7,QXE8,QXE9,QXER,QXH9,QXQ4,QXS2,QXS4,QXU,QXUZ,SCK4,SHQ2 SHQ4,SM32,SMC1,SMC2,SMD3,SMEO,SME6,SNC,STC4,SWA2,SWA4,SB7 SXB9,SXE4,SXE8,SXQ4,SXU,VA2,VKX4,VM2,VM27,VNG1,VPX2,VPX4,VPX9 VSD7,VSD9,VX8,VXB7,VXB9,VXE2,VXE6,VXE7,VXE8,VXE9,VXG,VXQ4	
	15600-ZG4-003	1	-	1	-	QHB4,QNB2,QWA2,VAA1,VAA8,VAC2,VAG2,VC2,VC2N,VCN2,VD2,VDE2,VEP9 VK2,VKB2,VPE5,VPE9,VS49,VSD4,VTH4,VVC,VVC9,VWE,VWT4	
	15600-Z0T-820	-	1	-	-	PA2,PAE2,PXD8,PXE8,PXU,QA2,QA26,QA4,AAA2,AAA6,QA2,QA4,QA6 QC2,QDW9,QE,QHB4,QK4,QKA4,QMEO,QNE2,QNE8,QNR2,QNR6,QWA4,QWC4 QWT2,QXB7,QXB9,QXC4,QXC6,QXC9,QXC4,QXE4,QXE6,QXE7,QXE8,QXE9 QXER,QXQ4,QXS4,QXU,QXUZ,QZA2,QZAV,QZN2,QZNH,QZNR,QZX9,QZXR SCK4,SHQ4,SHQ5,SM32,SMC1,SMD3,SMEO,SME6,SMX2,SNC,STC4,SWA4 SXB7,SXE4,SXE8,SXQ4,SXU,VA2,VM2,VM27,VSD7,VSD9,VX8,VXB7,VXB9 VXE2,VXE7,VXE8,VXE9,VXQ4,VZX7,VZX8	
			-	-	-	1	ED6,EDD2,EDS6,EDT6,EZD2,PXM8,QNB2,QTT,QWA2,VAA1,VAG2,VC2,VDE2 VEP9,VK2,VKB2,VKX4,VKXR,VPE5,VPE9,VPX4,VPX9,VSD4,VVC,VVC9,VWE VWS,VWT4,VXG,VZC2,VZP9,VZWE	
4	15600-Z1C-000	CAP ASSY., OIL FILLER	1	-	1	-	PA2,PAE2,PXD8,PXE8,PXU,QA2,QA26,QA4,AAA2,AAA6,QA2,QA4,QA6 QAW,QC2,QDW9,QE,QK4,QKA4,QMEO,QME2,QNE2,QNE6,QNE8,QNR2,QNR6 QTT,QWA4,QWC4,QWT2,QXB7,QXB9,QXC4,QXC6,QXC9,QXC4,QXE4,QXE6 QXE7,QXE8,QXE9,QXER,QXH9,QXQ4,QXS2,QXS4,QXU,QXUZ,SCK4,SHQ2 SHQ4,SM32,SMC1,SMC2,SMD3,SMEO,SME6,SNC,STC4,SWA2,SWA4,SB7 SXB9,SXE4,SXE8,SXQ4,SXU,VA2,VKX4,VM2,VM27,VNG1,VPX2,VPX4,VPX9 VSD7,VSD9,VX8,VXB7,VXB9,VXE2,VXE6,VXE7,VXE8,VXE9,VXG,VXQ4	
	15600-735-003	1	-	1	-	QHB4,QNB2,QWA2,VAA1,VAA8,VAC2,VAG2,VC2,VC2N,VCN2,VD2,VDE2,VEP9 VK2,VKB2,VKE4,VPE5,VPE9,VVC,VVC9,VWE,VWT4	
	15600-Z1C-000	-	1	-	-	PA2,PAE2,PXD8,PXE8,PXU,QA2,QA26,QA4,AAA2,AAA6,QA2,QA4,QA6 QC2,QDW9,QE,QHB4,QK4,QKA4,QMEO,QNE2,QNE8,QNR2,QNR6,QWA4,QWC4 QWT2,QXB7,QXB9,QXC4,QXC6,QXC9,QXC4,QXE4,QXE6,QXE7,QXE8,QXE9 QXER,QXQ4,QXS4,QXU,QXUZ,QZA2,QZAV,QZN2,QZNH,QZNR,QZX9,QZXR SCK4,SHQ4,SHQ5,SM32,SMC1,SMD3,SMEO,SME6,SMX2,SNC,STC4,SWA4 SXB7,SXE4,SXE8,SXQ4,SXU,VA2,VM2,VM27,VSD7,VSD9,VX8,VXB7,VXB9 VXE2,VXE7,VXE8,VXE9,VXQ4,VZX7,VZX8	
			-	-	-	1	ED6,EDD2,EDS6,EDT6,EZD2,PXM8,QNB2,QTT,QWA2,VAA1,VAG2,VC2,VDE2 VEP9,VK2,VKB2,VKE4,VKER,VKX4,VKXR,VPE5,VPE9,VPX4,VPX9,VVC,VVC9 VWE,VWS,VWT4,VXG,VZC2,VZP9,VZWE	
5	15625-Z0T-800	PACKING, OIL FILLER CAP	2	-	2	-	PA2,PAE2,PXD8,PXE8,PXU,QA2,QA26,QA4,AAA2,AAA6,QA2,QA4,QA6 QAW,QC2,QDW9,QE,QK4,QKA4,QMEO,QME2,QNE2,QNE6,QNE8,QNR2,QNR6 QTT,QWA4,QWC4,QWT2,QXB7,QXB9,QXC4,QXC6,QXC9,QXC4,QXE4,QXE6 QXE7,QXE8,QXE9,QXER,QXH9,QXQ4,QXS2,QXS4,QXU,QXUZ,SCK4,SHQ2 SHQ4,SM32,SMC1,SMC2,SMD3,SMEO,SME6,SNC,STC4,SWA2,SWA4,SB7 SXB9,SXE4,SXE8,SXQ4,SXU,VA2,VKX4,VM2,VM27,VNG1,VPX2,VPX4,VPX9 VSD7,VSD9,VX8,VXB7,VXB9,VXE2,VXE6,VXE7,VXE8,VXE9,VXG,VXQ4	
	15625-ZE1-003	2	-	2	-	QHB4,QNB2,QWA2,VAA1,VAA8,VAC2,VAG2,VC2,VC2N,VCN2,VD2,VDE2,VEP9 VK2,VKB2,VKE4,VPE5,VPE9,VS49,VSD4,VTH4,VVC,VVC9,VWE,VWT4	
	15625-Z0T-800	-	2	-	-	PA2,PAE2,PXD8,PXE8,PXU,QA2,QA26,QA4,AAA2,AAA6,QA2,QA4,QA6 QC2,QDW9,QE,QHB4,QK4,QKA4,QMEO,QNE2,QNE8,QNR2,QNR6,QWA4,QWC4 QWT2,QXB7,QXB9,QXC4,QXC6,QXC9,QXC4,QXE4,QXE6,QXE7,QXE8,QXE9 QXER,QXQ4,QXS4,QXU,QXUZ,QZA2,QZAV,QZN2,QZNH,QZNR,QZX9,QZXR SCK4,SHQ4,SHQ5,SM32,SMC1,SMD3,SMEO,SME6,SMX2,SNC,STC4,SWA4 SXB7,SXE4,SXE8,SXQ4,SXU,VA2,VM2,VM27,VSD7,VSD9,VX8,VXB7,VXB9 VXE2,VXE7,VXE8,VXE9,VXQ4,VZX7,VZX8	
			-	-	-	2		



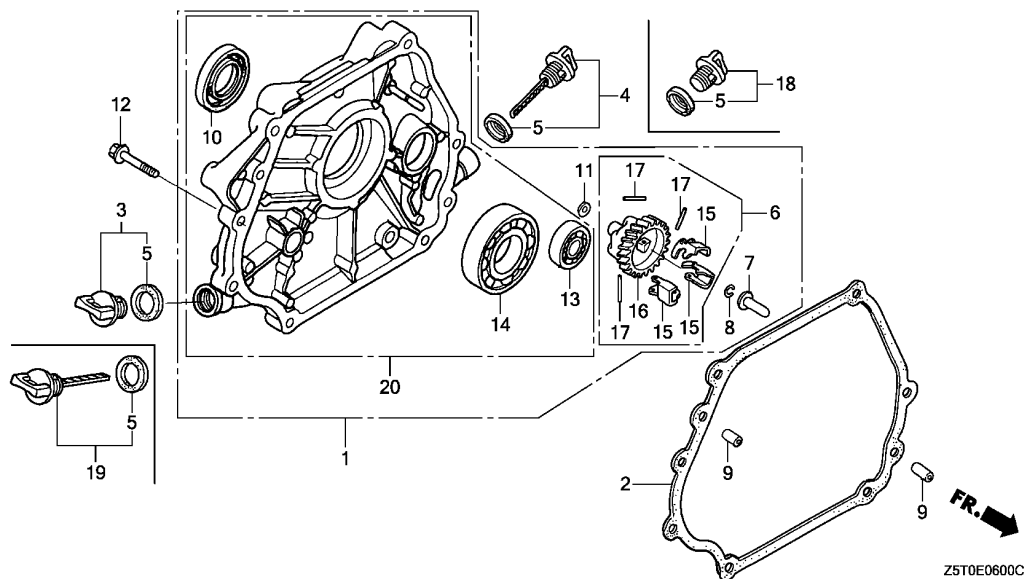

Ref. No.	Part No.	Description	Reqd. QTY				Serial No.	Parts catalogue code
			GX 390 UT1	GX 390 UT2	GX 390 RT1	GX 390 RT2		
6	16510-ZE3-000	GOVERNOR ASSY.	1	1	1	1	-----	ED6,EDD2,EDS6,EDT6,PA2,PAE2,PXD8,PXE8,PXM8,PXU,QA2,QA26,QA4,QA4A2,QA46,QA2,QA4,QA6,QAW,QC2,QDW9,QE,QHB4,QK4,QKA4,QME0,QME2,QNB2,QNE2,QNE6,QNE8,QNR2,QNR6,QT,TT,QWA2,QWA4,QWC4,QWT2,QXB7,QXB9,QXC4,QXC6,QXC9,QXCU,QXE4,QXE6,QXE7,QXE8,QXE9,QXER,QXH9,QXQ4,QXS2,QXS4,QXU,QXUZ,SCK4,SHQ2,SHQ4,SHQ5,SM32,SMC1,SMC2,SMD3,SME0,SME6,SMX2,SNC,STC4,SWA2,SWA4,AXB7,AXB9,SXE4,SXE8,SXQ4,SXU,VA2,VAA1,VAA8,VAC2,VAG2,VC2,VC2N,VCN2,VD2,VDE2,VEP9,VK2,VKB2,VKE4,VKER,VKX4,VKXR,VM2,VN27,VNG1,VPE5,VPE9,VPX2,VPX4,VPX9,VS49,VSD4,VSD7,VSD9,VTH4,VWC,VWC9,VWE,VWS,VWT4,VX8,VXB7,VXB9,VXE2,VXE6,VXE7,VXE8,VXE9,VXG,VXQ4
7	16531-Z0A-000	SLIDER, GOVERNOR	1	1	1	1	-----	ED6,EDD2,EDS6,EDT6,PA2,PAE2,PXD8,PXE8,PXM8,PXU,QA2,QA26,QA4,QA4A2,QA46,QA2,QA4,QA6,QAW,QC2,QDW9,QE,QHB4,QK4,QKA4,QME0,QME2,QNB2,QNE2,QNE6,QNE8,QNR2,QNR6,QT,TT,QWA2,QWA4,QWC4,QWT2,QXB7,QXB9,QXC4,QXC6,QXC9,QXCU,QXE4,QXE6,QXE7,QXE8,QXE9,QXER,QXH9,QXQ4,QXS2,QXS4,QXU,QXUZ,SCK4,SHQ2,SHQ4,SHQ5,SM32,SMC1,SMC2,SMD3,SME0,SME6,SMX2,SNC,STC4,SWA2,SWA4,AXB7,AXB9,SXE4,SXE8,SXQ4,SXU,VA2,VAA1,VAA8,VAC2,VAG2,VC2,VC2N,VCN2,VD2,VDE2,VEP9,VK2,VKB2,VKE4,VKER,VKX4,VKXR,VM2,VN27,VNG1,VPE5,VPE9,VPX2,VPX4,VPX9,VS49,VSD4,VSD7,VSD9,VTH4,VWC,VWC9,VWE,VWS,VWT4,VX8,VXB7,VXB9,VXE2,VXE6,VXE7,VXE8,VXE9,VXG,VXQ4

Ref. No.	Part No.	Description	Reqd. QTY				Serial No.	Parts catalogue code
			GX 390 UT1	GX 390 UT2	GX 390 RT1	GX 390 RT2		
8	90602-ZE1-000	CLIP, GOVERNOR HOLDER	1	1	1	1	ED6,EDD2,EDS6,EDT6,PA2,PAE2,PXD8,PXE8,PXM8,PXU,QA2,QA26,QA4,QA42,QA46,QA4E2,QA4E4,QA4E6,QA4W,QC2,QDW9,QE,QHB4,QK4,QKA4,QME0,QME2,QNB2,QNE2,QNE6,QNE8,QNR2,QNR6,QT,QA2,QA4,QWC4,QWT2,QXB7,QXB9,QXC4,QXC6,QXC9,QXCU,QXE4,QXE6,QXE7,QXE8,QXE9,QXER,QXH9,QXQ4,QXS2,QXS4,QXU,QXUZ,SCK4,SHQ2,SHQ4,SHQ5,SM32,SMC1,SMC2,SMD3,SME0,SME6,SMX2,SNC,STC4,SWA2,SWA4,SXB7,SXB9,SXE4,SXE8, SXQ4, SXU,VA2,VAA1,VAA8,VAC2,VAG2,VC2,VC2N,VCN2,VD2,VDE2,VEP9,VK2,VKB2,VKE4,VKER,VKX4,VKXR,VM2,VN27,VNG1,VPE5,VPE9,VPX2,VPX4,VPX9,VS49,VSD4,VSD7,VSD9,VTH4,VWC,VWC9,VME,VMS,VMT4,VX8,VXB7,VXB9,VXE2,VXE6,VXE7,VXE8,VXE9,VXG,VXQ4	
9	90701-HC4-000	DOWEL PIN, 8X12	2	2	2	2	ED6,EDD2,EDS6,EDT6,EZD2,PA2,PAE2,PXD8,PXE8,PXM8,PXU,QA2,QA26,QA4,QA42,QA46,QA4E2,QA4E4,QA4E6,QA4W,QC2,QDW9,QE,QHB4,QK4,QKA4,QME0,QME2,QNB2,QNE2,QNE6,QNE8,QNR2,QNR6,QT,QA2,QA4,QWC4,QWT2,QXB7,QXB9,QXC4,QXC6,QXC9,QXCU,QXE4,QXE6,QXE7,QXE8,QXE9,QXER,QXH9,QXQ4,QXS2,QXS4,QXU,QXUZ,QA2,QZAV,QZN2,QZNH,QZNR,QZX9,QZXR,SCK4,SHQ2,SHQ4,SHQ5,SM32,SMC1,SMC2,SMD3,SME0,SME6,SMX2,SNC,STC4,SWA2,SWA4,SXB7,SXB9,SXE4,SXE8, SXQ4, SXU,VA2,VAA1,VAA8,VAC2,VAG2,VC2,VC2N,VCN2,VD2,VDE2,VEP9,VK2,VKB2,VKE4,VKER,VKX4,VKXR,VM2,VN27,VNG1,VPE5,VPE9,VPX2,VPX4,VPX9,VS49,VSD4,VSD7,VSD9,VTH4,VWC,VWC9,VME,VMS,VMT4,VX8,VXB7,VXB9,VXE2,VXE6,VXE7,VXE8,VXE9,VXG,VXQ4,VZC2,VZP9,VZWE,VZX7,VZX8	
10	91201-Z1C-003	OIL SEAL, 35X52X8	1	1	1	1	ED6,EDD2,EDS6,EDT6,EZD2,PA2,PAE2,PXD8,PXE8,PXM8,PXU,QA2,QA26,QA4,QA42,QA46,QA4E2,QA4E4,QA4E6,QA4W,QC2,QDW9,QE,QHB4,QK4,QKA4,QME0,QME2,QNB2,QNE2,QNE6,QNE8,QNR2,QNR6,QT,QA2,QA4,QWC4,QWT2,QXB7,QXB9,QXC4,QXC6,QXC9,QXCU,QXE4,QXE6,QXE7,QXE8,QXE9,QXER,QXH9,QXQ4,QXS2,QXS4,QXU,QXUZ,QA2,QZAV,QZN2,QZNH,QZNR,QZX9,QZXR,SCK4,SHQ2,SHQ4,SHQ5,SM32,SMC1,SMC2,SMD3,SME0,SME6,SMX2,SNC,STC4,SWA2,SWA4,SXB7,SXB9,SXE4,SXE8, SXQ4, SXU,VA2,VAA1,VAA8,VAC2,VAG2,VC2,VC2N,VCN2,VD2,VDE2,VEP9,VK2,VKB2,VKE4,VKER,VKX4,VKXR,VM2,VN27,VNG1,VPE5,VPE9,VPX2,VPX4,VPX9,VS49,VSD4,VSD7,VSD9,VTH4,VWC,VWC9,VME,VMS,VMT4,VX8,VXB7,VXB9,VXE2,VXE6,VXE7,VXE8,VXE9,VXG,VXQ4,VZC2,VZP9,VZWE,VZX7,VZX8	
11	94101-06800	WASHER, PLAIN, 6MM	1	1	1	1	ED6,EDD2,EDS6,EDT6,PA2,PAE2,PXD8,PXE8,PXM8,PXU,QA2,QA26,QA4,QA42,QA46,QA4E2,QA4E4,QA4E6,QA4W,QC2,QDW9,QE,QHB4,QK4,QKA4,QME0,QME2,QNB2,QNE2,QNE6,QNE8,QNR2,QNR6,QT,QA2,QA4,QWC4,QWT2,QXB7,QXB9,QXC4,QXC6,QXC9,QXCU,QXE4,QXE6,QXE7,QXE8,QXE9,QXER,QXH9,QXQ4,QXS2,QXS4,QXU,QXUZ,SCK4,SHQ2,SHQ4,SHQ5,SM32,SMC1,SMC2,SMD3,SME0,SME6,SMX2,SNC,STC4,SWA2,SWA4,SXB7,SXB9,SXE4,SXE8, SXQ4, SXU,VA2,VAA1,VAA8,VAC2,VAG2,VC2,VC2N,VCN2,VD2,VDE2,VEP9,VK2,VKB2,VKE4,VKER,VKX4,VKXR,VM2,VN27,VNG1,VPE5,VPE9,VPX2,VPX4,VPX9,VS49,VSD4,VSD7,VSD9,VTH4,VWC,VWC9,VME,VMS,VMT4,VX8,VXB7,VXB9,VXE2,VXE6,VXE7,VXE8,VXE9,VXG,VXQ4	
12	95701-08040-00	BOLT, FLANGE, 8X40	7	7	7	7	ED6,EDD2,EDS6,EDT6,EZD2,PA2,PAE2,PXD8,PXE8,PXM8,PXU,QA2,QA26,QA4,QA42,QA46,QA4E2,QA4E4,QA4E6,QA4W,QC2,QDW9,QE,QHB4,QK4,QKA4,QME0,QME2,QNB2,QNE2,QNE6,QNE8,QNR2,QNR6,QT,QA2,QA4,QWC4,QWT2,QXB7,QXB9,QXC4,QXC6,QXC9,QXCU,QXE4,QXE6,QXE7,QXE8,QXE9,QXER,QXH9,QXQ4,QXS2,QXS4,QXU,QXUZ,QA2,QZAV,QZN2,QZNH,QZNR,QZX9,QZXR,SCK4,SHQ2,SHQ4,SHQ5,SM32,SMC1,SMC2,SMD3,SME0,SME6,SMX2,SNC,STC4,SWA2,SWA4,SXB7,SXB9,SXE4,SXE8, SXQ4, SXU,VA2,VAA1,VAA8,VAC2,VAG2,VC2,VC2N,VCN2,VD2,VDE2,VEP9,VK2,VKB2,VKE4,VKER,VKX4,VKXR,VM2,VN27,VNG1,VPE5,VPE9,VPX2,VPX4,VPX9,VS49,VSD4,VSD7,VSD9,VTH4,VWC,VWC9,VME,VMS,VMT4,VX8,VXB7,VXB9,VXE2,VXE6,VXE7,VXE8,VXE9,VXG,VXQ4,VZC2,VZP9,VZWE,VZX7,VZX8	



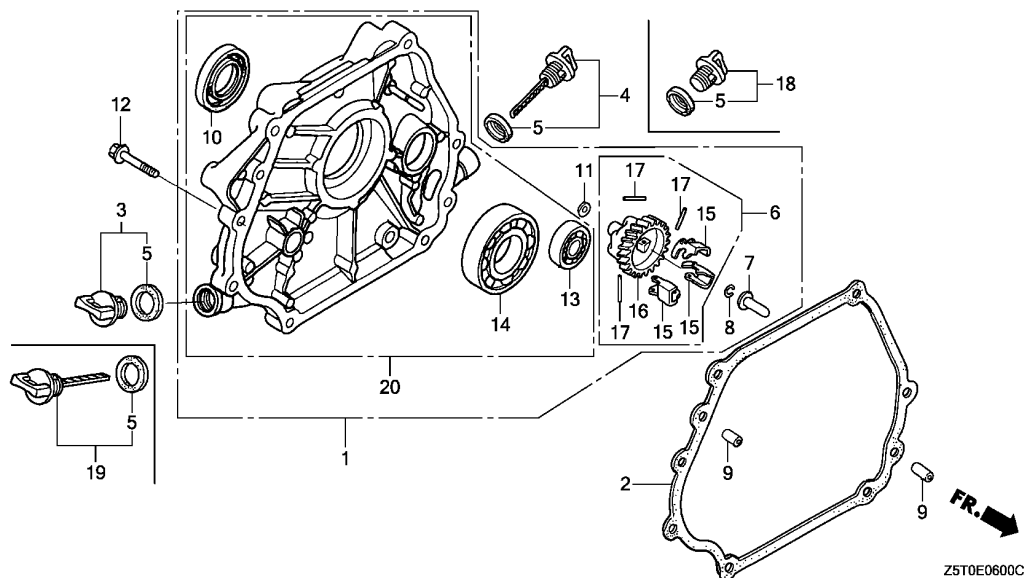

Ref. No.	Part No.	Description	Reqd. QTY				Serial No.	Parts catalogue code
			GX 390 UT1	GX 390 UT2	GX 390 RT1	GX 390 RT2		
13	96100-62020-00	BEARING, RADIAL BALL, 6202 ..	1	1	1	1	-----	ED6,EDD2,EDS6,EDT6,EZD2,PA2,PAE2,PXD8,PXE8,PXM8,PXU,QA2,QA26,QA4,AAA2,AAA6,QA2,QA4,QA6,QAW,QC2,QDW9,QE,QHB4,QK4,QKA4,QME0,QME2,QNB2,QNE2,QNE6,QNE8,QNR2,QNR6,QT,QA2,QA4,QWC4,QWT2,QXB7,QXB9,QXC4,QXC6,QXC9,QXC9,QXC9,QXE4,QXE6,QXE7,QXE8,QXE9,QXER,QXH9,QXQ4,QXS2,QXS4,QXU,QXUZ,QZA2,QZAV,QZN2,QZNH,QZNR,QZX9,QZXR,SCK4,SHQ2,SHQ4,SHQ5,SM32,SMC1,SMC2,SMD3,SME0,SME6,SMX2,SNC,STC4,SWA2,SWA4,SXB7,SXB9,SXE4,SXE8,SXQ4,SXU,VA2,VAA1,VAA8,VAC2,VAG2,VC2,VC2N,VCN2,VD2,VDE2,VEP9,VK2,VKB2,VKE4,VKER,VKX4,VKXR,VM2,VN27,VNG1,VPE5,VPE9,VPX2,VPX4,VPX9,VS49,VSD4,VSD7,VSD9,VTH4,VWC,VWC9,VWE,VWS,VWT4,VX8,VXB7,VXB9,VXE2,VXE6,VXE7,VXE8,VXE9,VXG,VXQ4,VZC2,VZP9,VZWE,VZX7,VZX8
14	96100-62070-00	BEARING, RADIAL BALL, 6207 ..	1	1	1	1	-----	ED6,EDD2,EDS6,EDT6,EZD2,PA2,PAE2,PXD8,PXE8,PXM8,PXU,QA2,QA26,QA4,AAA2,AAA6,QA2,QA4,QA6,QAW,QC2,QDW9,QE,QHB4,QK4,QKA4,QME0,QME2,QNB2,QNE2,QNE6,QNE8,QNR2,QNR6,QT,QA2,QA4,QWC4,QWT2,QXB7,QXB9,QXC4,QXC6,QXC9,QXC9,QXE4,QXE6,QXE7,QXE8,QXE9,QXER,QXH9,QXQ4,QXS2,QXS4,QXU,QXUZ,QZA2,QZAV,QZN2,QZNH,QZNR,QZX9,QZXR,SCK4,SHQ2,SHQ4,SHQ5,SM32,SMC1,SMC2,SMD3,SME0,SME6,SMX2,SNC,STC4,SWA2,SWA4,SXB7,SXB9,SXE4,SXE8,SXQ4,SXU,VA2,VAA1,VAA8,VAC2,VAG2,VC2,VC2N,VCN2,VD2,VDE2,VEP9,VK2,VKB2,VKE4,VKER,VKX4,VKXR,VM2,VN27,VNG1,VPE5,VPE9,VPX2,VPX4,VPX9,VS49,VSD4,VSD7,VSD9,VTH4,VWC,VWC9,VWE,VWS,VWT4,VX8,VXB7,VXB9,VXE2,VXE6,VXE7,VXE8,VXE9,VXG,VXQ4,VZC2,VZP9,VZWE,VZX7,VZX8

Ref. No.	Part No.	Description	Reqd. QTY				Serial No.	Parts catalogue code
			GX 390 UT1	GX 390 UT2	GX 390 RT1	GX 390 RT2		
15	16511-ZE8-000	WEIGHT, GOVERNOR	3	3	3	3	-----	ED6,EDD2,EDS6,EDT6,PA2,PAE2,PXD8,PXE8,PXM8,PXU,QA2,QA26,QA4,QA2,QA4,QA6,QA2,QA4,QA6,QAW,QC2,QDW9,QE,QHB4,QK4,QKA4,QMEO,QME2,QNB2,QNE2,QNE6,QNE8,QNR2,QNR6,QT,QA2,QA4,QWC4,QWT2,QXB7,QXB9,QXC4,QXC6,QXC9,QXCU,QXE4,QXE6,QXE7,QXE8,QXE9,QXER,QXH9,QXQ4,QXS2,QXS4,QXU,QXUZ,SCK4,SHQ2,SHQ4,SHQ5,SM32,SMC1,SMC2,SMD3,SME0,SME6,SMX2,SNC,STC4,SWA2,SWA4,SXB7,SXB9,SXE4,SXE8,SXQ4,SXU,VA2,VAA1,VAA8,VAC2,VAG2,VC2,VC2N,VCN2,VD2,VDE2,VEP9,VK2,VKB2,VKE4,VKER,VKX4,VKXR,VM2,VN27,VNG1,VPE5,VPE9,VPX2,VPX4,VPX9,VS49,VSD4,VSD7,VSD9,VTH4,VWC,VWC9,VWE,VWS,VWT4,VX8,VXB7,VXB9,VXE2,VXE6,VXE7,VXE8,VXE9,VXG,VXQ4
16	16512-ZE3-000	HOLDER, GOVERNOR WEIGHT	1	1	1	1	-----	ED6,EDD2,EDS6,EDT6,PA2,PAE2,PXD8,PXE8,PXM8,PXU,QA2,QA26,QA4,QA2,QA4,QA6,QA2,QA4,QA6,QAW,QC2,QDW9,QE,QHB4,QK4,QKA4,QMEO,QME2,QNB2,QNE2,QNE6,QNE8,QNR2,QNR6,QT,QA2,QA4,QWC4,QWT2,QXB7,QXB9,QXC4,QXC6,QXC9,QXCU,QXE4,QXE6,QXE7,QXE8,QXE9,QXER,QXH9,QXQ4,QXS2,QXS4,QXU,QXUZ,SCK4,SHQ2,SHQ4,SHQ5,SM32,SMC1,SMC2,SMD3,SME0,SME6,SMX2,SNC,STC4,SWA2,SWA4,SXB7,SXB9,SXE4,SXE8,SXQ4,SXU,VA2,VAA1,VAA8,VAC2,VAG2,VC2,VC2N,VCN2,VD2,VDE2,VEP9,VK2,VKB2,VKE4,VKER,VKX4,VKXR,VM2,VN27,VNG1,VPE5,VPE9,VPX2,VPX4,VPX9,VS49,VSD4,VSD7,VSD9,VTH4,VWC,VWC9,VWE,VWS,VWT4,VX8,VXB7,VXB9,VXE2,VXE6,VXE7,VXE8,VXE9,VXG,VXQ4
17	16513-ZE2-000	PIN, GOVERNOR WEIGHT	3	3	3	3	-----	ED6,EDD2,EDS6,EDT6,PA2,PAE2,PXD8,PXE8,PXM8,PXU,QA2,QA26,QA4,QA2,QA4,QA6,QA2,QA4,QA6,QAW,QC2,QDW9,QE,QHB4,QK4,QKA4,QMEO,QME2,QNB2,QNE2,QNE6,QNE8,QNR2,QNR6,QT,QA2,QA4,QWC4,QWT2,QXB7,QXB9,QXC4,QXC6,QXC9,QXCU,QXE4,QXE6,QXE7,QXE8,QXE9,QXER,QXH9,QXQ4,QXS2,QXS4,QXU,QXUZ,SCK4,SHQ2,SHQ4,SHQ5,SM32,SMC1,SMC2,SMD3,SME0,SME6,SMX2,SNC,STC4,SWA2,SWA4,SXB7,SXB9,SXE4,SXE8,SXQ4,SXU,VA2,VAA1,VAA8,VAC2,VAG2,VC2,VC2N,VCN2,VD2,VDE2,VEP9,VK2,VKB2,VKE4,VKER,VKX4,VKXR,VM2,VN27,VNG1,VPE5,VPE9,VPX2,VPX4,VPX9,VS49,VSD4,VSD7,VSD9,VTH4,VWC,VWC9,VWE,VWS,VWT4,VX8,VXB7,VXB9,VXE2,VXE6,VXE7,VXE8,VXE9,VXG,VXQ4
18	15600-ZG4-003	CAP ASSY., OIL FILLER	-	-	1	-	-----	VS49,VSD4,VTH4
	15600-Z0T-820	-	-	-	1	-----	VSD4
19	15600-735-003	CAP ASSY., OIL FILLER	-	-	1	-	-----	VKE4
	15600-Z1C-000	-	-	-	1	-----	VKE4,VKER
20	11300-Z5T-W10	COVER ASSY., CRANKCASE	-	1	-	1	-----	QZA2,QZAV,QZN2,QZNH,QZNR,QZX9,QZXR,VZC2,VZP9,VZWE,VZX7,VZX8
	11300-Z5T-W00	-	-	-	1	-----	EZD2



E-6-1

CRANKCASE COVER(2)

E15

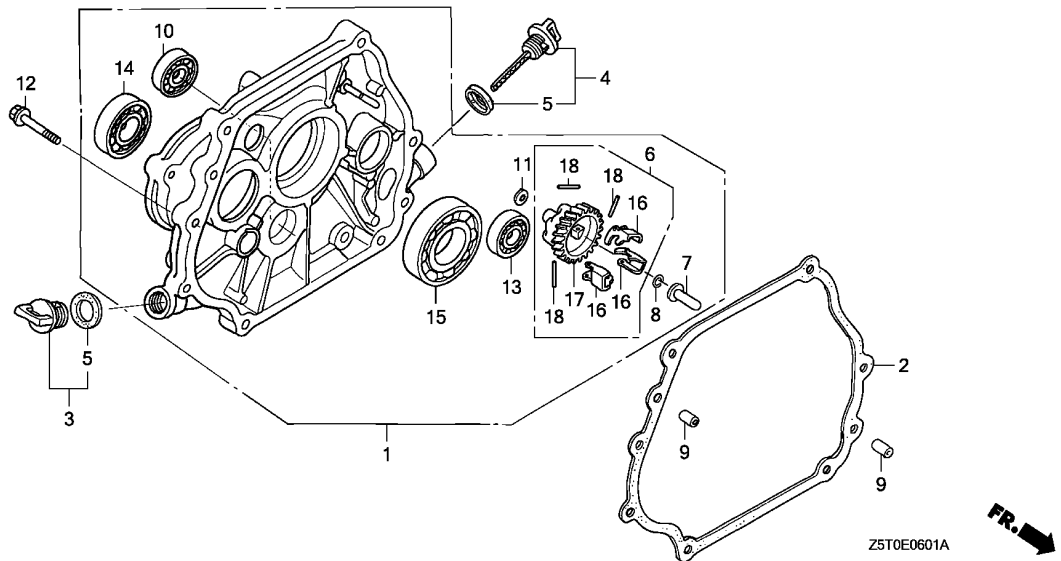

Ref. No.	L.O.N.	(Relative ref. Number) Description	F.R.T.
1	1101G0	COVER, CRANKCASE(A)	0.3
2	1101F9	PACKING, CRANKCASE COVER(A) ..	0.3
6	1161C4	GOVERNOR ASSEMBLY	0.3
7	1161B6	SLIDER, GOVERNOR	0.3
10	2101U3	BEARING, COUNTERSHAFT :FRONT ..	0.4
13	1101F5	BEARING, BALANCER WEIGHT :REAR ..	0.4
14	2141A7	BEARING, POWER TAKE OFF SHAFT :FRONT	0.4
15	1101A6	BEARING, CRANKSHAFT :REAR	0.4
17		(16,18)	
	1161A7	HOLDER, GOVERNOR WEIGHT	0.4

Ref. No.	Part No.	Description	Reqd. QTY				Serial No.	Parts catalogue code
			GX 390 UT1	GX 390 UT2	GX 390 RT1	GX 390 RT2		
1	11300-ZF6-W32	COVER ASSY., CRANKCASE	1	1	-	-	HA2	
	11300-ZE3-614	1	1	-	-	LKE,LX2,LXE4,LXE8,LXQ4,LXU	
2	11381-ZE3-801	PACKING, CASE COVER	1	-	-	-	HA2,LKE,LX2,LXE4,LXE8,LXQ4,LXU	
	11381-Z5T-000	PACKING, CRANKCASE COVER	-	1	-	-	HA2,LKE,LX2,LXE4,LXE8,LXQ4,LXU	
3	15600-Z0T-820	CAP ASSY., OIL FILLER	1	1	-	-	HA2,LKE,LX2,LXE4,LXE8,LXQ4,LXU	
4	15600-Z1C-000	CAP ASSY., OIL FILLER	1	1	-	-	HA2,LKE,LX2,LXE4,LXE8,LXQ4,LXU	
5	15625-Z0T-800	PACKING, OIL FILLER CAP	2	2	-	-	HA2,LKE,LX2,LXE4,LXE8,LXQ4,LXU	
6	16510-ZE3-000	GOVERNOR ASSY.	1	1	-	-	HA2,LKE,LX2,LXE4,LXE8,LXQ4,LXU	
7	16531-Z0A-000	SLIDER, GOVERNOR	1	1	-	-	HA2,LKE,LX2,LXE4,LXE8,LXQ4,LXU	
8	90602-ZE1-000	CLIP, GOVERNOR HOLDER	1	1	-	-	HA2,LKE,LX2,LXE4,LXE8,LXQ4,LXU	
9	90701-HC4-000	DOWEL PIN, 8X12	2	2	-	-	HA2,LKE,LX2,LXE4,LXE8,LXQ4,LXU	
10	91009-KJ1-003	BEARING, RADIAL BALL, 6202 (NTN)	1	1	-	-	HA2,LKE,LX2,LXE4,LXE8,LXQ4,LXU	
11	94101-06800	WASHER, PLAIN, 6MM	1	1	-	-	HA2,LKE,LX2,LXE4,LXE8,LXQ4,LXU	
12	95701-08040-00	BOLT, FLANGE, 8X40	7	7	-	-	HA2,LKE,LX2,LXE4,LXE8,LXQ4,LXU	
13	96100-62020-00	BEARING, RADIAL BALL, 6202 ..	1	1	-	-	HA2,LKE,LX2,LXE4,LXE8,LXQ4,LXU	
14	91102-GE0-003	BEARING, RADIAL BALL, 6204 (TOYO)	1	1	-	-	HA2	
	96100-62040-00	BEARING, RADIAL BALL, 6204 ..	1	1	-	-	LKE,LX2,LXE4,LXE8,LXQ4,LXU	
15	96100-62070-00	BEARING, RADIAL BALL, 6207 ..	1	1	-	-	HA2,LKE,LX2,LXE4,LXE8,LXQ4,LXU	
16	16511-ZE8-000	WEIGHT, GOVERNOR	3	3	-	-	HA2,LKE,LX2,LXE4,LXE8,LXQ4,LXU	
17	16512-ZE3-000	HOLDER, GOVERNOR WEIGHT	1	1	-	-	HA2,LKE,LX2,LXE4,LXE8,LXQ4,LXU	
18	16513-ZE2-000	PIN, GOVERNOR WEIGHT	3	3	-	-	HA2,LKE,LX2,LXE4,LXE8,LXQ4,LXU	

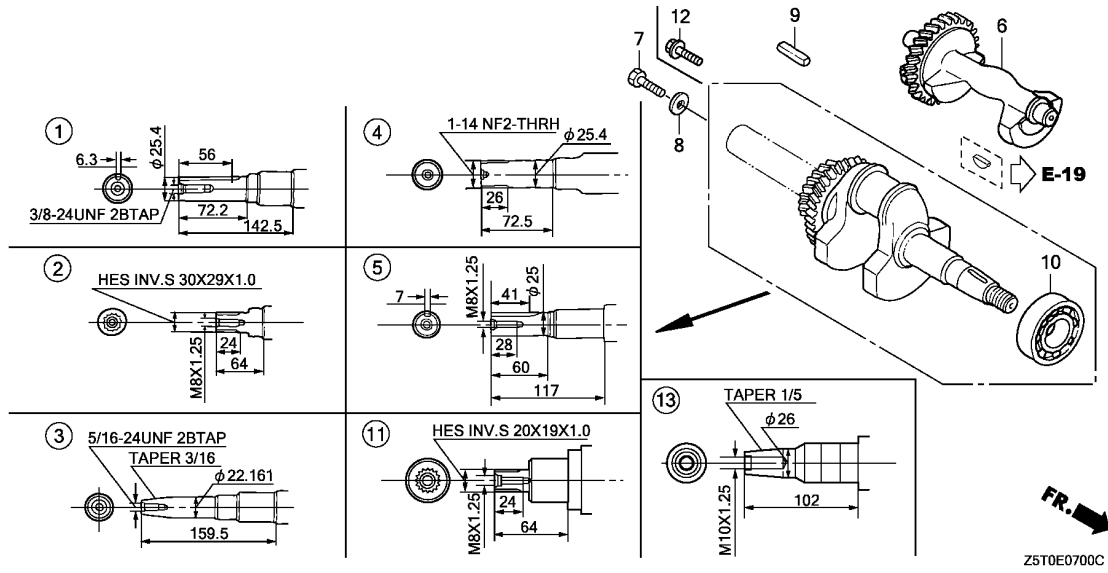

Ref. No.	L.O.N. (Relative ref. Number)	Description	F.R.T.
1	(2,3,4,5,11,13)		
1101F0		CRANKSHAFT	1.1
1101FOH		.iGX type add	0.2
6		WEIGHT, BALANCER	0.4
10		BEARING, CRANKSHAFT :FRONT ...	1.3
1101A4C		.iGX type add	0.2

Ref. No.	Part No.	Description	Reqd. QTY				Serial No.	Parts catalogue code
			GX 390	GX 390	GX 390	GX 390		
1	13310-ZK6-602	CRANKSHAFT COMP.	1	1	-	-	QXB7, QXB9, QXE7, QXE9, QXH9, QZX9	
	13310-ZF6-W12	1	-	1	1	QA4, QAE2, QAE4, QAE6, QAW, QC2, QDW9, QE, QHB4, QK4, QKA4, QMEO, QME2, QNB2, QNE2, QNE6, QNE8, QNR2, QNR6, QTT, QWA2, QWA4, QWC4, QWT2, QXC4, QXC6, QXC9, QXCU, QXE4, QXE6, QXER, QXS2, QXS4, QXUZ	
	13310-ZF6-W11	1	-	-	-	1199162 QA2, QA26, QAA2, QAA6, QXE8, QXQ4, QXU	
	13310-ZF6-W12	1	-	-	-	1199163 QA2, QA26, QA4, QAA2, QAA6, QAE2, QAE4, QAE6, QC2, QDW9, QE, QHB4, QK4, QKA4, QMEO, QNE2, QNE8, QNR2, QNR6, QWA4, QWC4, QWT2, QXC4, QXC6, QXC9, QXCU, QXE4, QXE6, QXE8, QXER, QXQ4, QXS4, QXU, QXUZ, QZA2, QZAV, QZN2, QZNH, QZNR, QZXR	
2	13310-ZF6-W22	CRANKSHAFT COMP.	1	-	-	-	LKE, LX2, LXE4, LXQ4	
	13310-ZF6-W21	1	-	-	-	1141663 LXE8, LXU	
	13310-ZF6-W22	1	-	-	-	1141664 LXE8, LXU	
3	13310-ZK6-672	CRANKSHAFT COMP.	1	1	1	1	LKE, LX2, LXE4, LXE8, LXQ4, LXU	
	13310-ZF6-W42	1	-	1	1	VEP9, VN27, VPE9, VPX9, VS49, VSD7, VSD9, VVC9, VXB7, VXB9, VXE7, VXE9, VZP9, VZX7	
	13310-ZF6-W41	1	-	-	-	1208706 VA2, VAA1, VAA8, VAC2, VAG2, VC2, VC2N, VCN2, VD2, VDE2, VK2, VKB2, VKE4, VKER, VKX4, VKXR, VM2, VNG1, VPE5, VPX2, VPX4, VSD4, VTH4, VWC, VWE, VWS, VMT4, VXE2, VXE6, VXG, VXQ4, VZC2, VZWE	
	13310-ZF6-W42	1	-	-	-	1208707 VX8, VXE8	
		1	-	1	1	VX8, VXE8	
		1	-	-	-	VA2, VM2, VX8, VXE2, VXE8, VXQ4, VZX8	
4	13310-ZF6-W62	CRANKSHAFT COMP.	1	-	-	1	PA2, PAE2, PXD8, PXM8	
	13310-ZF6-W61	1	-	-	-	1271955 PXE8, PXU	
	13310-ZF6-W62	1	-	-	-	1271956 PXE8, PXU	
		1	-	1	1	PA2, PAE2, PXD8, PXE8, PXU	
5	13310-ZK6-020	CRANKSHAFT COMP.	1	1	-	-	SXB7, SXB9	
	13310-ZF6-W72	1	-	-	-	SCK4, SHQ2, SHQ4, SM32, SMC1, SMC2, SMD3, SME0, SME6, SNC, STC4, SWA2, SWA4, SXE4, SXU	



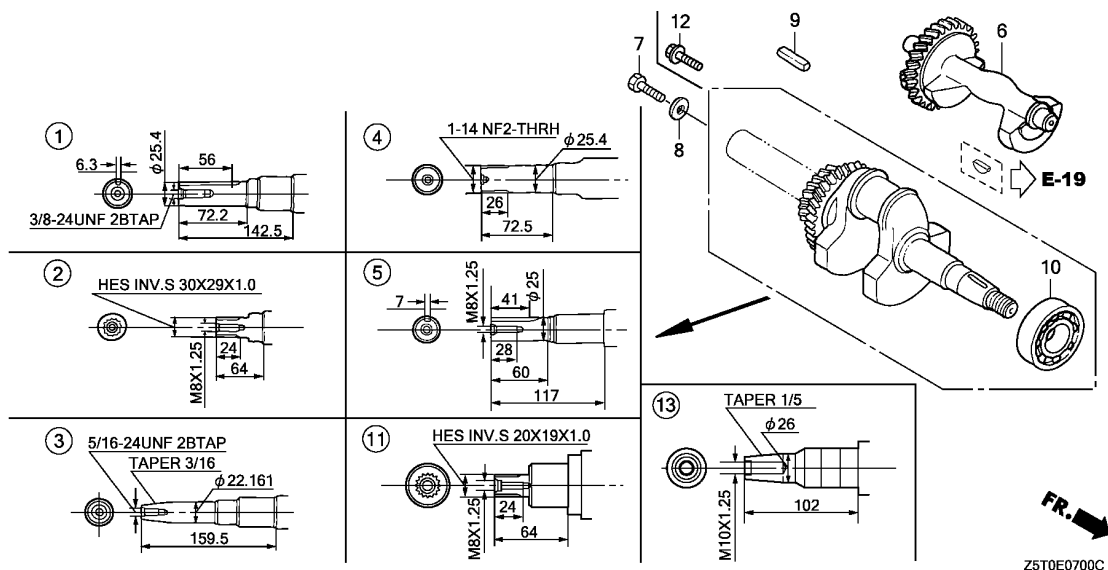

Z5T0E0700C

Ref. No.	Part No.	Description	Reqd. QTY				Serial No.	Parts catalogue code
			GX 390	GX 390	GX 390	GX 390		
(5)	13310-ZF6-W71	CRANKSHAFT COMP.	1	-	-	-	1196462	SXE8,SXQ4
	13310-ZF6-W72	1	-	-	-	1196463	SXE8,SXQ4
			-	1	-	-		SCK4,SHQ4,SHQ5,SM32,SMC1,SMD3,SME0,SME6,SMX2,SNC,STC4,SWA4,SXE4,SXE8,SXQ4,SXU
6	13351-ZE3-010	WEIGHT, BALANCER	1	1	1	1		
7	90107-959-003	BOLT, FLANGE, 8X25	1	1	-	-		LKE,LX2,LXE4,LXE8,LXQ4,LXU
	92101-08025-0A	BOLT, HEX., 8X25	1	1	-	-		SM32,SMX2,STC4
8	90473-842-000	WASHER, 8MM	1	1	-	-		HA2
	90473-ZE3-010	WASHER, 8.5X42X4.5	1	1	-	-		LKE,LX2,LXE4,LXE8,LXQ4,LXU
	90534-706-010	WASHER, LOCK, 8.5X35X4.5	1	1	-	-		SM32,SMX2,STC4
9	90745-ZE2-600	KEY, 6.3X6.3X43	1	1	1	1		PA2,PAE2,QA2,QA26,QA4,QAA2,QAA6,QAE2,QAE4,QAE6,QAW,QC2,QDW9,QE,QK4,QKA4,QNB2,QNE2,QNE6,QNE8,QNR2,QNR6,QT1,QWA2,QWA4,QWC4,QWT2,QXB7,QXB9,QXC4,QXC6,QXC9,QXCU,QXE4,QXE6,QXE7,QXE8,QXE9,QXER,QXH9,QXQ4,QXS2,QXS4,QXU,QXUZ,QZA2,QZAV,QZN2,QZNH,QZNR,QZX9,QZXR
	90741-805-000	KEY, 7X7X33	1	1	-	-		SCK4,SHQ2,SHQ4,SHQ5,SM32,SMC1,SMC2,SMX2,STC4,SWA2,SWA4,SBX7,SBX9,SXE4,SXE8,SXQ4,SXU
	90741-889-810	KEY, 7X7X33(YELLOW)(O.S.) ...	(1)	-	-	-		SCK4,SHQ2,SHQ4,SMC1,SMC2,SMD3,SME0,SME6,SNC,STC4,SWA2,SWA4,SBX7,SBX9,SXE4,SXE8,SXQ4,SXU
			-	(1)	-	-		SCK4,SHQ4,SHQ5,SMC1,SMD3,SME0,SME6,SMX2,STC4,SWA4,SBX7,SXE4,SXE8,SXQ4,SXU
			-	1	-	-		SNC

2

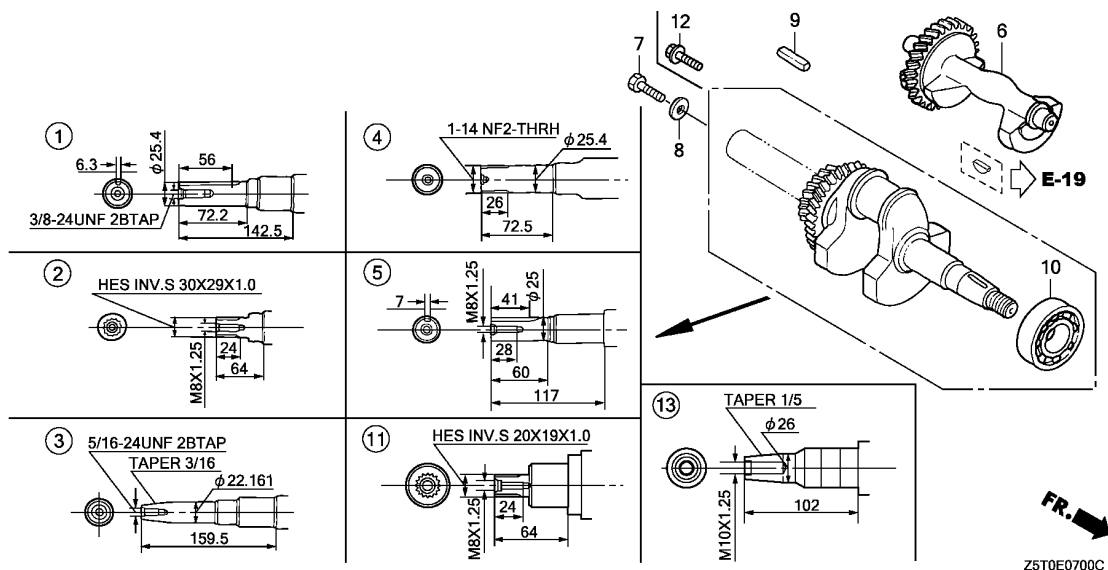

Ref. No.	Part No.	Description	Reqd. QTY				Serial No.	Parts catalogue code
			GX 390	GX 390	GX 390	GX 390		
10	91001-ZF6-013	BEARING, RADIAL BALL, 6207SH	1	-	1	1	-----	ED6,EDD2,EDS6,EDT6,EZD2,HA2,LKE,LX2,LXE4,LXQ4,PA2,PAE2,PXD8,PXM8,QA4,QAE2,QAE4,QAE6,QAW,QC2,QDW9,QE,QHB4,QK4,QKA4,QMEO,QME2,QNB2,QNE2,QNE6,QNE8,QNR2,QNR6,QT,T,QWA2,QWA4,QWC4,QWT2,QXB7,QXB9,QXC4,QXC6,QXC9,QXCU,QXE4,QXE6,QXE7,QXE9,QXER,QXH9,QXS2,QXS4,QXUZ,SCK4,SHQ2,SHQ4,SM32,SMC1,SMC2,SMD3,SME0,SME6,SNC,STC4,SWA2,SWA4,SXB7,SXB9,SXE4,SXU,VA2,VAA1,VAA8,VAC2,VAG2,VC2,VC2N,VCN2,VD2,VDE2,VEP9,VK2,VKB2,VKE4,VKER,VKX4,VKXR,VM2,VN27,VNG1,VPE5,VPE9,VPX2,VPX4,VPX9,VS49,VSD4,VSD7,VSD9,VTH4,VVC,VVC9,VVE,VWS,VWT4,VX8,VXB7,VXB9,VXE2,VXE6,VXE7,VXE9,VXG,VXQ4,VZC2,VZP9,VZWE
	91001-ZF6-003	1	-	-	-	-----	1161663 LXE8,LXU 1196462 SXE8,SXQ4 1199162 QA2,QA26,QAA2,QAA6,QXE8,QXQ4,QXU 1208706 VX8,VXE8 1271955 PXE8,PXU
	91001-ZF6-013	1	-	-	-	-----	1161664 LXE8,LXU 1196463 SXE8,SXQ4 1199163 QA2,QA26,QAA2,QAA6,QXE8,QXQ4,QXU 1208707 VX8,VXE8 1271956 PXE8,PXU
11	13310-ZF6-W32	CRANKSHAFT COMP.	1	1	-	-	-----	HA2
12	95701-08025-00	BOLT, FLANGE, 8X25	1	1	-	-	-----	HA2
13	13310-ZF6-D42	CRANKSHAFT COMP.	-	-	-	1	-----	ED6,EDD2,EDS6,EDT6,EZD2



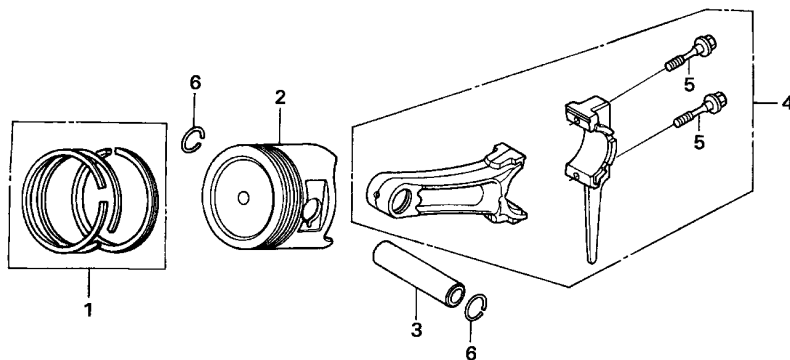

Z5T0-E0800

Ref. No.	L.O.N.	(Relative ref. Number) Description	F.R.T.
2		(1,3,4)	
1111R1		PISTON AND/OR RING SET AND/OR BEARING AND/OR RODINCLUDES: Inspection/ Measurement/Cleaning	1.2
1111R1L		.iGX type add	0.2

Ref. No.	Part No.	Description	Reqd. QTY				Serial No.	Parts catalogue code
			GX 390 UT1	GX 390 UT2	GX 390 RT1	GX 390 RT2		
1	13010-Z5R-004	RING SET, PISTON(STD.) (TEIKOKU)	1	-	-	-	HA2,LKE,LX2,LXE4,LXQ4,PA2,PAE2,PXD8,QA4,QAE2,QAE4,QAE6,QC2,QE QHB4,QKA4,QME0,QME2,QNE2,QNE6,QNE8,QNR2,QNR6,QWC4,QXB7,QXB9 QXC4,QXC6,QXCU,QXE4,QXE6,QXE7,QXE9,QXER,QXH9,QXS2,QXS4,QXUZ SCK4,SHQ2,SM32,SMC1,SMC2,SMD3,SME0,SME6,SNC,STC4,SWA2,SWA4 SXB7,SXB9,SXE4,SXU,VA2,VC2N,VM2,VN27,VPX2,VXE2,VXE6,VXE7,VXE9 VXQ4	
	13010-Z5T-003	RING SET, PISTON(STD.) (RIKEN)	1	-	-	-	HA2,LKE,LX2,LXE4,LXQ4,PA2,PAE2,PXD8,QA4,QAE2,QAE4,QAE6,QC2,QE QHB4,QKA4,QME0,QME2,QNE2,QNE6,QNE8,QNR2,QNR6,QWC4,QXB7,QXB9 QXC4,QXC6,QXCU,QXE4,QXE6,QXE7,QXE9,QXER,QXH9,QXS2,QXS4,QXUZ SCK4,SHQ2,SM32,SMC1,SMC2,SMD3,SME0,SME6,SNC,STC4,SWA2,SWA4 SXB7,SXB9,SXE4,SXU,VA2,VC2N,VM2,VN27,VPX2,VXE2,VXE6,VXE7,VXE9 VXQ4	
	13011-Z5R-004	RING SET, PISTON(0.25) (TEIKOKU)	(1)	-	-	-	HA2,LKE,LX2,LXE4,LXQ4,PA2,PAE2,PXD8,QA4,QAE2,QAE4,QAE6,QC2,QE QHB4,QKA4,QME0,QME2,QNE2,QNE6,QNE8,QNR2,QNR6,QWC4,QXB7,QXB9 QXC4,QXC6,QXCU,QXE4,QXE6,QXE7,QXE9,QXER,QXH9,QXS2,QXS4,QXUZ SCK4,SHQ2,SM32,SMC1,SMC2,SMD3,SME0,SME6,SNC,STC4,SWA2,SWA4 SXB7,SXB9,SXE4,SXU,VA2,VC2N,VM2,VN27,VPX2,VXE2,VXE6,VXE7,VXE9 VXQ4	
	13011-Z5T-003	RING SET, PISTON(0.25) (RIKEN)	(1)	-	-	-	HA2,LKE,LX2,LXE4,LXQ4,PA2,PAE2,PXD8,QA4,QAE2,QAE4,QAE6,QC2,QE QHB4,QKA4,QME0,QME2,QNE2,QNE6,QNE8,QNR2,QNR6,QWC4,QXB7,QXB9 QXC4,QXC6,QXCU,QXE4,QXE6,QXE7,QXE9,QXER,QXH9,QXS2,QXS4,QXUZ SCK4,SHQ2,SM32,SMC1,SMC2,SMD3,SME0,SME6,SNC,STC4,SWA2,SWA4 SXB7,SXB9,SXE4,SXU,VA2,VC2N,VM2,VN27,VPX2,VXE2,VXE6,VXE7,VXE9 VXQ4	

Ref. No.	Part No.	Description	Reqd. QTY				Serial No.	Parts catalogue code
			GX 390 UT1	GX 390 UT2	GX 390 RT1	GX 390 RT2		
(1)	13012-Z5R-004	RING SET, PISTON(0.50) (TEIKOKU)	(1)	-	-	-	-----	HA2,LKE,LX2,LXE4,LXQ4,PA2,PAE2,PXD8,QA4,QAE2,QAE4,QAE6,QC2,QE QHB4,QKA4,QMEO,QME2,QNE2,QNE6,QNE8,QNR2,QNR6,QWC4,QXB7,QXB9 QXC4,QXC6,QXCU,QXE4,QXE6,QXE7,QXE9,QXER,QXH9,QXS2,QXS4,QXUZ SCK4,SHQ2,SM32,SMC1,SMC2,SMD3,SME0,SME6,SNC,STC4,SWA2,SWA4 SXB7,SXB9,SXE4,SXU,VA2,VC2N,VM2,VN27,VPX2,VXE2,VXE6,VXE7,VXE9 VXQ4
	13012-Z5T-003	RING SET, PISTON(0.50) (RIKEN)	(1)	-	-	-	-----	HA2,LKE,LX2,LXE4,LXQ4,PA2,PAE2,PXD8,QA4,QAE2,QAE4,QAE6,QC2,QE QHB4,QKA4,QMEO,QME2,QNE2,QNE6,QNE8,QNR2,QNR6,QWC4,QXB7,QXB9 QXC4,QXC6,QXCU,QXE4,QXE6,QXE7,QXE9,QXER,QXH9,QXS2,QXS4,QXUZ SCK4,SHQ2,SM32,SMC1,SMC2,SMD3,SME0,SME6,SNC,STC4,SWA2,SWA4 SXB7,SXB9,SXE4,SXU,VA2,VC2N,VM2,VN27,VPX2,VXE2,VXE6,VXE7,VXE9 VXQ4
	13013-Z5R-004	RING SET, PISTON(0.75) (TEIKOKU)	(1)	-	-	-	-----	HA2,LKE,LX2,LXE4,LXQ4,PA2,PAE2,PXD8,QA4,QAE2,QAE4,QAE6,QC2,QE QHB4,QKA4,QMEO,QME2,QNE2,QNE6,QNE8,QNR2,QNR6,QWC4,QXB7,QXB9 QXC4,QXC6,QXCU,QXE4,QXE6,QXE7,QXE9,QXER,QXH9,QXS2,QXS4,QXUZ SCK4,SHQ2,SM32,SMC1,SMC2,SMD3,SME0,SME6,SNC,STC4,SWA2,SWA4 SXB7,SXB9,SXE4,SXU,VA2,VC2N,VM2,VN27,VPX2,VXE2,VXE6,VXE7,VXE9 VXQ4
	13013-Z5T-003	RING SET, PISTON(0.75) (RIKEN)	(1)	-	-	-	-----	HA2,LKE,LX2,LXE4,LXQ4,PA2,PAE2,PXD8,QA4,QAE2,QAE4,QAE6,QC2,QE QHB4,QKA4,QMEO,QME2,QNE2,QNE6,QNE8,QNR2,QNR6,QWC4,QXB7,QXB9 QXC4,QXC6,QXCU,QXE4,QXE6,QXE7,QXE9,QXER,QXH9,QXS2,QXS4,QXUZ SCK4,SHQ2,SM32,SMC1,SMC2,SMD3,SME0,SME6,SNC,STC4,SWA2,SWA4 SXB7,SXB9,SXE4,SXU,VA2,VC2N,VM2,VN27,VPX2,VXE2,VXE6,VXE7,VXE9 VXQ4
	13010-Z1C-800	RING SET, PISTON(STD.) (RIKEN)	1	-	-	-	-----	1382377 LXE8,LXU,PXE8,PXU,QA2,QA26,QAA2,QAA6,QAW,QDW9,QK4,QTT,QWA4 QWT2,QXC9,QXE8,QXQ4,QXU,SHQ4,SXE8,SXQ4,VKX4,VNG1,VPX4,VPX9 VSD7,VSD9,VX8,VXB7,VXB9,VXE8,VXG
	13011-Z1C-800	RING SET, PISTON(0.25) (RIKEN)	(1)	-	-	-	-----	1382377 LXE8,LXU,PXE8,PXU,QA2,QA26,QAA2,QAA6,QAW,QDW9,QK4,QTT,QWA4 QWT2,QXC9,QXE8,QXQ4,QXU,SHQ4,SXE8,SXQ4,VKX4,VNG1,VPX4,VPX9 VSD7,VSD9,VX8,VXB7,VXB9,VXE8,VXG
	13012-Z1C-800	RING SET, PISTON(0.50) (RIKEN)	(1)	-	-	-	-----	1382377 LXE8,LXU,PXE8,PXU,QA2,QA26,QAA2,QAA6,QAW,QDW9,QK4,QTT,QWA4 QWT2,QXC9,QXE8,QXQ4,QXU,SHQ4,SXE8,SXQ4,VKX4,VNG1,VPX4,VPX9 VSD7,VSD9,VX8,VXB7,VXB9,VXE8,VXG
	13013-Z1C-800	RING SET, PISTON(0.75) (RIKEN)	(1)	-	-	-	-----	1382377 LXE8,LXU,PXE8,PXU,QA2,QA26,QAA2,QAA6,QAW,QDW9,QK4,QTT,QWA4 QWT2,QXC9,QXE8,QXQ4,QXU,SHQ4,SXE8,SXQ4,VKX4,VNG1,VPX4,VPX9 VSD7,VSD9,VX8,VXB7,VXB9,VXE8,VXG
	13010-Z5R-004	RING SET, PISTON(STD.) (TEIKOKU)	1	-	-	-	-----	1382378 LXE8,LXU,PXE8,PXU,QA2,QA26,QAA2,QAA6,QAW,QDW9,QK4,QTT,QWA4 QWT2,QXC9,QXE8,QXQ4,QXU,SHQ4,SXE8,SXQ4,VKX4,VNG1,VPX4,VPX9 VSD7,VSD9,VX8,VXB7,VXB9,VXE8,VXG
	13010-Z5T-003	RING SET, PISTON(STD.) (RIKEN)	1	-	-	-	-----	1382378 LXE8,LXU,PXE8,PXU,QA2,QA26,QAA2,QAA6,QAW,QDW9,QK4,QTT,QWA4 QWT2,QXC9,QXE8,QXQ4,QXU,SHQ4,SXE8,SXQ4,VKX4,VNG1,VPX4,VPX9 VSD7,VSD9,VX8,VXB7,VXB9,VXE8,VXG
	13011-Z5R-004	RING SET, PISTON(0.25) (TEIKOKU)	(1)	-	-	-	-----	1382378 LXE8,LXU,PXE8,PXU,QA2,QA26,QAA2,QAA6,QAW,QDW9,QK4,QTT,QWA4 QWT2,QXC9,QXE8,QXQ4,QXU,SHQ4,SXE8,SXQ4,VKX4,VNG1,VPX4,VPX9 VSD7,VSD9,VX8,VXB7,VXB9,VXE8,VXG
	13011-Z5T-003	RING SET, PISTON(0.25) (RIKEN)	(1)	-	-	-	-----	1382378 LXE8,LXU,PXE8,PXU,QA2,QA26,QAA2,QAA6,QAW,QDW9,QK4,QTT,QWA4 QWT2,QXC9,QXE8,QXQ4,QXU,SHQ4,SXE8,SXQ4,VKX4,VNG1,VPX4,VPX9 VSD7,VSD9,VX8,VXB7,VXB9,VXE8,VXG
	13012-Z5R-004	RING SET, PISTON(0.50) (TEIKOKU)	(1)	-	-	-	-----	1382378 LXE8,LXU,PXE8,PXU,QA2,QA26,QAA2,QAA6,QAW,QDW9,QK4,QTT,QWA4 QWT2,QXC9,QXE8,QXQ4,QXU,SHQ4,SXE8,SXQ4,VKX4,VNG1,VPX4,VPX9 VSD7,VSD9,VX8,VXB7,VXB9,VXE8,VXG

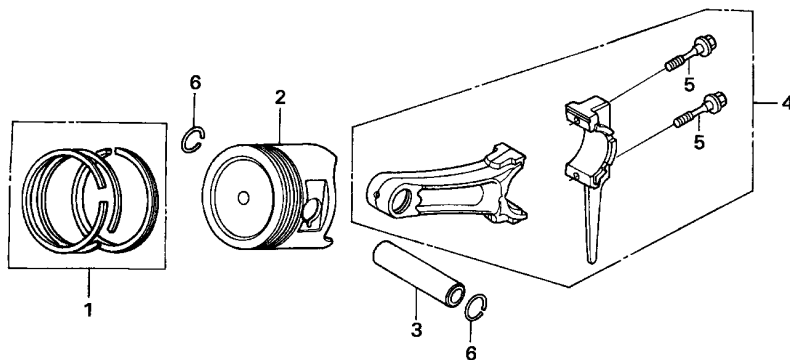

Z5T0-E0800

Ref. No.	Part No.	Description	Reqd. QTY				Serial No.	Parts catalogue code
			GX 390 UT1	GX 390 UT2	GX 390 RT1	GX 390 RT2		
(1)	13012-Z5T-003	RING SET, PISTON(0.50) (RIKEN)	(1)	-	-	-	1382378 -----	LXE8,LXU,PXE8,PXU,QA2,QA26,QAA2,QAA6,QAW,QDW9,QK4,QTT,QWA4,QWT2,QXC9,QXE8,QXQ4,QXU,SHQ4,SXE8,SXQ4,VKX4,VNG1,VPX4,VPX9,VSD7,VSD9,VX8,VXB7,VXB9,VXE8,VXG
	13013-Z5R-004	RING SET, PISTON(0.75) (TEIKOKU)	(1)	-	-	-	1382378 -----	LXE8,LXU,PXE8,PXU,QA2,QA26,QAA2,QAA6,QAW,QDW9,QK4,QTT,QWA4,QWT2,QXC9,QXE8,QXQ4,QXU,SHQ4,SXE8,SXQ4,VKX4,VNG1,VPX4,VPX9,VSD7,VSD9,VX8,VXB7,VXB9,VXE8,VXG
	13013-Z5T-003	RING SET, PISTON(0.75) (RIKEN)	(1)	-	-	-	1382378 -----	LXE8,LXU,PXE8,PXU,QA2,QA26,QAA2,QAA6,QAW,QDW9,QK4,QTT,QWA4,QWT2,QXC9,QXE8,QXQ4,QXU,SHQ4,SXE8,SXQ4,VKX4,VNG1,VPX4,VPX9,VSD7,VSD9,VX8,VXB7,VXB9,VXE8,VXG
	13010-Z5R-004	RING SET, PISTON(STD.) (TEIKOKU)	-	1	1	1		
	13010-Z5T-003	RING SET, PISTON(STD.) (RIKEN)	-	1	1	1		
	13011-Z5R-004	RING SET, PISTON(0.25) (TEIKOKU)	-	(1)	(1)	(1)		
	13011-Z5T-003	RING SET, PISTON(0.25) (RIKEN)	-	(1)	(1)	(1)		
	13012-Z5R-004	RING SET, PISTON(0.50) (TEIKOKU)	-	(1)	(1)	(1)		
	13012-Z5T-003	RING SET, PISTON(0.50) (RIKEN)	-	(1)	(1)	(1)		
	13013-Z5R-004	RING SET, PISTON(0.75) (TEIKOKU)	-	(1)	(1)	(1)		
	13013-Z5T-003	RING SET, PISTON(0.75) (RIKEN)	-	(1)	(1)	(1)		
2	13101-ZF6-W01	PISTON(STD.)	1	-	1	-	-----	HA2,LKE,LX2,LXE4,LXQ4,PA2,PAE2,QAE2,QAE6,QC2,QHB4,QKA4,QMEO,QNB2,QNE2,QNE6,QNE8,QNR2,QNR6,QWA2,QWC4,QXB7,QXB9,QXC4,QXC6,QXE4,QXE6,QXE7,QXE9,QXH9,QXS4,SCK4,SM32,SMC1,SMD3,SME0,SME6,SNC,STC4,SWA4,SBX7,SBX9,SXE4,SXU,VA2,VAA1,VAA8,VAC2,VAG2,VC2,VC2N,VCN2,VD2,VDE2,VEP9,VK2,VKB2,VKE4,VM2,VN27,VPE5,VPE9,VS49,VSD4,VTH4,VVC,VWC9,VWE,VWT4,VXE2,VXE6,VXE7,VXQ4

Ref. No.	Part No.	Description	Reqd. QTY				Serial No.	Parts catalogue code
			GX 390 UT1	GX 390 UT2	GX 390 RT1	GX 390 RT2		
(2)	13102-ZF6-W01	PISTON(0.25)	(1)	-	(1)	-	HA2,LKE,LX2,LXE4,LXQ4,PA2,PAE2,QAE2,QAE6,QC2,QHB4,QKA4,QMEO QNB2,QNE2,QNE6,QNE8,QNR2,QNR6,QWA2,QWC4,QXB7,QXB9,QXC4,QXC6 QXE4,QXE6,QXE7,QXE9,QXH9,QXS4,SCK4,SM32,SMC1,SMD3,SME0,SME6 SNC,STC4,SWA4,SB7,SB9,SXE4,SXU,VA2,VAA1,VAA8,VAC2,VAG2,VC2 VC2N,VCN2,VD2,VDE2,VEP9,VK2,VKB2,VKE4,VM2,VN27,VPE5,VPE9,VS49 VSD4,VTH4,VWC,VWC9,VWE,VWT4,VXE2,VXE6,VXE7,VXQ4	
	13103-ZF6-W01	PISTON(0.50)	(1)	-	(1)	-	HA2,LKE,LX2,LXE4,LXQ4,PA2,PAE2,QAE2,QAE6,QC2,QHB4,QKA4,QMEO QNB2,QNE2,QNE6,QNE8,QNR2,QNR6,QWA2,QWC4,QXB7,QXB9,QXC4,QXC6 QXE4,QXE6,QXE7,QXE9,QXH9,QXS4,SCK4,SM32,SMC1,SMD3,SME0,SME6 SNC,STC4,SWA4,SB7,SB9,SXE4,SXU,VA2,VAA1,VAA8,VAC2,VAG2,VC2 VC2N,VCN2,VD2,VDE2,VEP9,VK2,VKB2,VKE4,VM2,VN27,VPE5,VPE9,VS49 VSD4,VTH4,VWC,VWC9,VWE,VWT4,VXE2,VXE6,VXE7,VXQ4	
	13104-ZF6-W01	PISTON(0.75)	(1)	-	(1)	-	HA2,LKE,LX2,LXE4,LXQ4,PA2,PAE2,QAE2,QAE6,QC2,QHB4,QKA4,QMEO QNB2,QNE2,QNE6,QNE8,QNR2,QNR6,QWA2,QWC4,QXB7,QXB9,QXC4,QXC6 QXE4,QXE6,QXE7,QXE9,QXH9,QXS4,SCK4,SM32,SMC1,SMD3,SME0,SME6 SNC,STC4,SWA4,SB7,SB9,SXE4,SXU,VA2,VAA1,VAA8,VAC2,VAG2,VC2 VC2N,VCN2,VD2,VDE2,VEP9,VK2,VKB2,VKE4,VM2,VN27,VPE5,VPE9,VS49 VSD4,VTH4,VWC,VWC9,VWE,VWT4,VXE2,VXE6,VXE7,VXQ4	
	13101-Z5T-000	PISTON(STD.)	1	-	-	-	PXD8,QA4,QAE4,QME2,QXCU,QXER,QXS2,QXUZ,SHQ2,SMC2,SWA2,VPX2	
	13102-Z5T-000	PISTON(0.25)	(1)	-	-	-	PXD8,QA4,QAE4,QME2,QXCU,QXER,QXS2,QXUZ,SHQ2,SMC2,SWA2,VPX2	
	13103-Z5T-000	PISTON(0.50)	(1)	-	-	-	PXD8,QA4,QAE4,QME2,QXCU,QXER,QXS2,QXUZ,SHQ2,SMC2,SWA2,VPX2	
	13104-Z5T-000	PISTON(0.75)	(1)	-	-	-	PXD8,QA4,QAE4,QME2,QXCU,QXER,QXS2,QXUZ,SHQ2,SMC2,SWA2,VPX2	
	13101-ZF6-W00	PISTON(STD.)	1	-	-	-	1382377 LXE8,LXU,PXE8,PXU,QA2,QA26,QAA2,QAA6,QAW,QDW9,QK4,QTT,QWA4 QWT2,QXC9,QXE8,QXQ4,QXU,SHQ4,SXE8, SXQ4, VKX4, VNG1, VPX4, VPX9 VSD7,VSD9,VX8,VXB7,VXB9,VXE8,VXG	
	13102-ZF6-W00	PISTON(0.25)	(1)	-	-	-	1382377 LXE8,LXU,PXE8,PXU,QA2,QA26,QAA2,QAA6,QAW,QDW9,QK4,QTT,QWA4 QWT2,QXC9,QXE8,QXQ4,QXU,SHQ4,SXE8, SXQ4, VKX4, VNG1, VPX4, VPX9 VSD7,VSD9,VX8,VXB7,VXB9,VXE8,VXG	
	13103-ZF6-W00	PISTON(0.50)	(1)	-	-	-	1382377 LXE8,LXU,PXE8,PXU,QA2,QA26,QAA2,QAA6,QAW,QDW9,QK4,QTT,QWA4 QWT2,QXC9,QXE8,QXQ4,QXU,SHQ4,SXE8, SXQ4, VKX4, VNG1, VPX4, VPX9 VSD7,VSD9,VX8,VXB7,VXB9,VXE8,VXG	
	13104-ZF6-W00	PISTON(0.75)	(1)	-	-	-	1382377 LXE8,LXU,PXE8,PXU,QA2,QA26,QAA2,QAA6,QAW,QDW9,QK4,QTT,QWA4 QWT2,QXC9,QXE8,QXQ4,QXU,SHQ4,SXE8, SXQ4, VKX4, VNG1, VPX4, VPX9 VSD7,VSD9,VX8,VXB7,VXB9,VXE8,VXG	
	13101-ZF6-W01	PISTON(STD.)	1	-	-	-	1748617 QE,VXE9	
	13102-ZF6-W01	PISTON(0.25)	(1)	-	-	-	1748617 QE,VXE9	
	13103-ZF6-W01	PISTON(0.50)	(1)	-	-	-	1748617 QE,VXE9	
	13104-ZF6-W01	PISTON(0.75)	(1)	-	-	-	1748617 QE,VXE9	
	13101-Z5T-000	PISTON(STD.)	1	-	-	-	1382378 LXE8,LXU,PXE8,PXU,QA2,QA26,QAA2,QAA6,QAW,QDW9,QK4,QTT,QWA4 QWT2,QXC9,QXE8,QXQ4,QXU,SHQ4,SXE8, SXQ4, VKX4, VNG1, VPX4, VPX9 VSD7,VSD9,VX8,VXB7,VXB9,VXE8,VXG	
	13102-Z5T-000	PISTON(0.25)	(1)	-	-	-	1382378 LXE8,LXU,PXE8,PXU,QA2,QA26,QAA2,QAA6,QAW,QDW9,QK4,QTT,QWA4 QWT2,QXC9,QXE8,QXQ4,QXU,SHQ4,SXE8, SXQ4, VKX4, VNG1, VPX4, VPX9 VSD7,VSD9,VX8,VXB7,VXB9,VXE8,VXG	
	13103-Z5T-000	PISTON(0.50)	(1)	-	-	-	1382378 LXE8,LXU,PXE8,PXU,QA2,QA26,QAA2,QAA6,QAW,QDW9,QK4,QTT,QWA4 QWT2,QXC9,QXE8,QXQ4,QXU,SHQ4,SXE8, SXQ4, VKX4, VNG1, VPX4, VPX9 VSD7,VSD9,VX8,VXB7,VXB9,VXE8,VXG	
	13104-Z5T-000	PISTON(0.75)	(1)	-	-	-	1382378 LXE8,LXU,PXE8,PXU,QA2,QA26,QAA2,QAA6,QAW,QDW9,QK4,QTT,QWA4 QWT2,QXC9,QXE8,QXQ4,QXU,SHQ4,SXE8, SXQ4, VKX4, VNG1, VPX4, VPX9 VSD7,VSD9,VX8,VXB7,VXB9,VXE8,VXG	
	13101-Z5T-800	PISTON(STD.)	-	1	-	1	1748618 QE,VXE9	
	13102-Z5T-800	PISTON(0.25)	-	(1)	-	(1)	1748618 QE,VXE9	
	13103-Z5T-800	PISTON(0.50)	-	(1)	-	(1)	1748618 QE,VXE9	
	13104-Z5T-800	PISTON(0.75)	-	(1)	-	(1)	1748618 QE,VXE9	



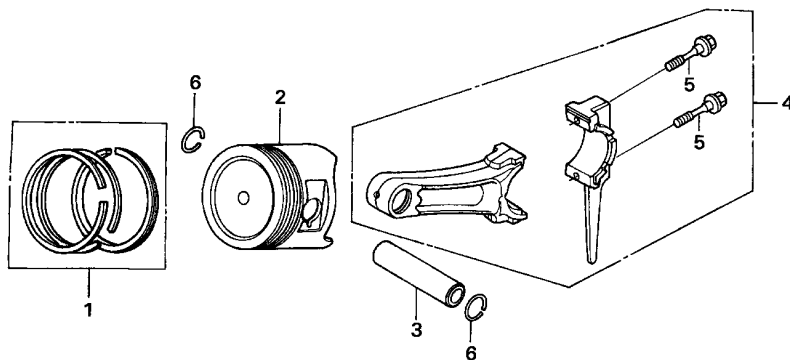

Z5T0-E0800

Ref. No.	Part No.	Description	Reqd. QTY				Serial No.	Parts catalogue code
			GX 390 UT1	GX 390 UT2	GX 390 RT1	GX 390 RT2		
(2)	13101-Z5T-000	PISTON(STD.)	-	-	1	-	-----	QTT,VKX4,VNG1,VPX4,VPX9,VXG
	13102-Z5T-000	PISTON(0.25)	-	-	(1)	-	-----	QTT,VKX4,VNG1,VPX4,VPX9,VXG
	13103-Z5T-000	PISTON(0.50)	-	-	(1)	-	-----	QTT,VKX4,VNG1,VPX4,VPX9,VXG
	13104-Z5T-000	PISTON(0.75)	-	-	(1)	-	-----	QTT,VKX4,VNG1,VPX4,VPX9,VXG
3	13111-ZF6-W00	PIN, PISTON	1	-	1	-		
	13111-Z5T-000	-	1	-	1		
4	13200-Z1C-000	ROD ASSY., CONNECTING(STD.)	1	1	1	1		
	13200-ZE3-315	ROD ASSY., CONNECTING (0.25 UNDER SIZE)	(1)	-	(1)	-	-----	HA2,LKE,LX2,LXE4,LXQ4,PA2,PAE2,QAE2,QAE4,QAE6,QC2,QE,QHB4,QKA4,QME0,QME2,QNB2,QNE2,QNE6,QNE8,QNR2,QNR6,QWA2,QWC4,QXB7,QXB9,QXC4,QXC6,QXE4,QXE6,QXE7,QXE9,QXH9,QXS2,QXS4,SCK4,SM32,SMC1,SMC2,SMD3,SME0,SME6,SNC,STC4,SWA2,SWA4, SXB7, SXB9, SXE4, SXU, VA2, VAA1, VAA8, VAC2, VAG2, VC2, VC2N, VCN2, VD2, VDE2, VEP9, VK2, VKB2, VKE4, VKX4, VM2, VN27, VNG1, VPE5, VPE9, VPX2, VPX4, VPX9, VS49, VSD4, VSD7, VSD9, VTH4, VVC, VWC9, VWE, VWT4, VXB7, VXB9, VXE2, VXE6, VXE7, VXE9, VXG, VXQ4
	13200-Z1C-305	(1)	-	(1)	-	-----	LXE8,LXU,PXD8,PXE8,PXU,QA2,QA26,QA4,QA42,QA46,QAW,QDW9,QK4,QTQWA4,QWT2,QXC9,QXCU,QXE8,QXER,QXQ4,QXU,QXUZ,SHQ2,SHQ4,SXE8,SXQ4,VX8,VXE8
5	90001-ZE8-000	BOLT, CONNECTING ROD	-	(1)	-	(1)		
		2	2	2	2		
6	90601-ZE3-000	CLIP, PISTON PIN, 20MM	2	2	2	2		

E-9

CAMSHAFT

F 8

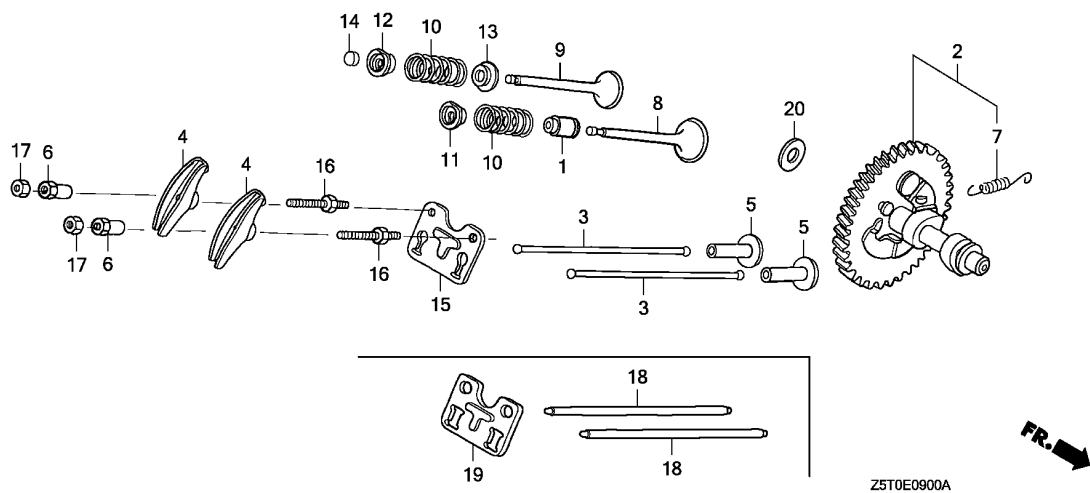

Ref. No.	L.O.N.	(Relative ref. Number) Description	F.R.T.
1	1111K2	SEAL, INTAKE VALVE STEMINCLUDES: Valve clearance adjustment	0.6
	1111K2J	.iGX type add	0.2
2	1111C2	CAMSHAFTINCLUDES: Valve clearance adjustment	0.4
3	1111L6	ROD, PUSH :INTAKEINCLUDES: Valve clearance adjustment	0.2
	1111L6A	.Replace exhaust push rod add	0.1
	1111L7	ROD, PUSH :EXHAUSTINCLUDES: Valve clearance adjustment	0.2
	1111L7A	.Replace intake push rod add	0.1
4	1111A2	ARM, ROCKER :INTAKEINCLUDES: Valve clearance adjustment	0.2
	1111A2A	.Replace exhaust rocker arm add	0.1
	1111A1	ARM, ROCKER :EXHAUSTINCLUDES: Valve clearance adjustment	0.2
	1111A1A	.Replace intake rocker arm add	0.1

Ref. No.	Part No.	Description	Reqd. QTY				Serial No.	Parts catalogue code
			GX 390 UT1	GX 390 UT2	GX 390 RT1	GX 390 RT2		
1	12209-ZE8-003	SEAL, VALVE STEM	1	1	1	1		
2	14100-ZF6-W01	CAMSHAFT ASSY.	1	-	1	-	HA2,LKE,LX2,LXE4,LXE8,LXQ4,LXU,PA2,PAE2,PXD8,PXE8,PXU,QA2,QA26,QA4,QAA2,QAA6,QAE2,QAE4,QAE6,QAW,QC2,QDW9,QE,QHB4,QK4,QKA4,QME0,QME2,QNB2,QNE2,QNE6,QNE8,QNR2,QNR6,QT1,QWA2,QWA4,QWC4,QWT2,QXC4,QXC6,QXC9,QXCU,QXE4,QXE6,QXE8,QXER,QXQ4,QXS2,QXS4,QXU,QXUZ,SCK4,SHQ2,SHQ4,SM32,SMC1,SMC2,SMD3,SME0,SME6,SNC,STC4,SWA2,SWA4,SXE4,SXE8,SXQ4,SXU,VA2,VAA1,VAA8,VAC2,VAG2,VC2,VC2N,VCN2,VD2,VDE2,VK2,VKB2,VKE4,VKX4,VM2,VNG1,VPE5,VPX2,VPX4,VSD4,VTH4,VVC,VWE,VWT4,VX8,VXE2,VXE6,VXE8,VXG,VXQ4,QXB9,QXE9,QXH9,SXB9,VEP9,VPE9,VPX9,VS49,VSD9,VWC9,VXB9,VXE9,QXB7,QXE7,SXB7,VN27,VSD7,VXB7,VXE7	
	14100-ZK6-880	1	-	1	-	ED6,EDD2,EDS6,EDT6,EZD2,PXM8,QZNH,SMX2,VKER,VKXR,VWS,VZWE	
	14100-ZK6-870	1	-	-	-	HA2,LKE,LX2,LXE4,LXE8,LXQ4,LXU,PA2,PAE2,PXD8,PXE8,PXU,QA2,QA26,QA4,QAA2,QAA6,QAE2,QAE4,QAE6,QC2,QDW9,QE,QHB4,QK4,QKA4,QME0,QNB2,QNE2,QNE8,QNR2,QNR6,QT1,QWA2,QWA4,QWC4,QWT2,QXC4,QXC6,QXC9,QXCU,QXE4,QXE6,QXE8,QXER,QXQ4,QXS4,QXU,QXUZ,QZAV,QZN2,QZNR,QZXR,SCK4,SHQ4,SHQ5,SM32,SMC1,SMD3,SME0,SME6,SNC,STC4,SWA4,SXE4,SXE8,SXQ4,SXU,VA2,VAA1,VAG2,VC2,VDE2,VK2,VKB2,VKE4,VKX4,VM2,VPE5,VPX4,VSD4,VVC,VWE,VWT4,VX8,VXE2,VXE8,VXG,VXQ4,VZC2,VZX8	
	14100-Z5T-910	CAMSHAFT COMP.(STD)	-	1	-	1	QXB7,QXB9,QXE7,QXE9,QZX9,SXB7,VEP9,VN27,VPE9,VPX9,VSD7,VSD9,VWC9,VXB7,VXB9,VXE7,VXE9,VZP9,VZX7	
	14100-Z5T-810	CAMSHAFT ASSY.	-	1	-	1		
	14100-Z5T-820	-	1	-	1		



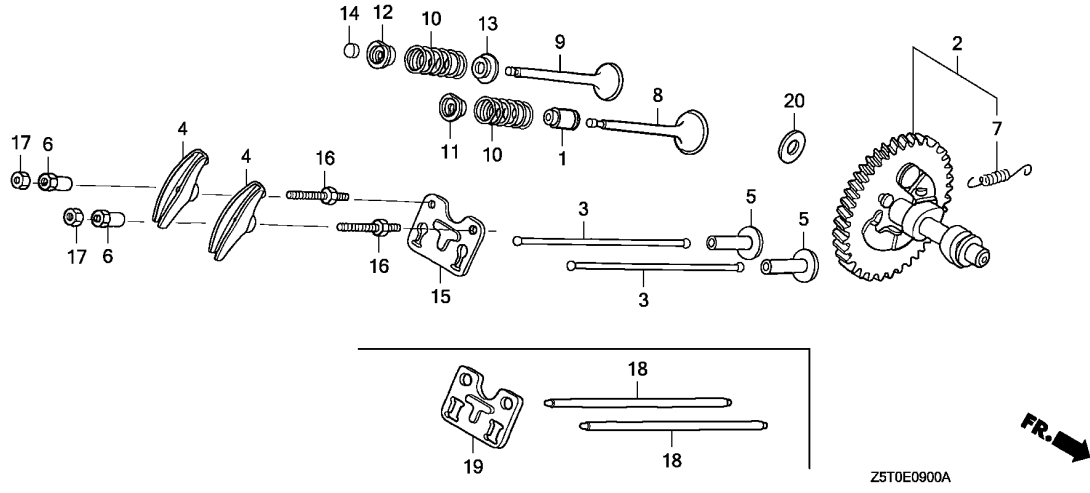

Ref. No.	L.O.N.	(Relative ref. Number) Description	F.R.T.
5	1111L9	LIFTER, VALVE :INTAKEINCLUDES: Valve clearance adjustment .NOTE: Same time for two units	0.4
	1111M0	LIFTER, VALVE :EXHAUSTINCLUDES: Valve clearance adjustment .NOTE: Same time for two units	0.4
8	1111L1	VALVE, INTAKEINCLUDES: Valve clearance adjustment and reface	0.7
	1111L1E	.Replace intake and exhaust all add	0.2
	1111L1H	.iGX type add	0.2
9	1111L0	VALVE, EXHAUSTINCLUDES: Valve clearance adjustment and reface	0.7
	1111L0E	.Replace intake and exhaust all add	0.2
	1111L0H	.iGX type add	0.2
10	1111P3	SPRING, VALVE :INTAKEINCLUDES: Valve clearance adjustment	0.6
	1111P3A	.Replace intake and exhaust all add	0.1

Ref. No.	Part No.	Description	Reqd. QTY				Serial No.	Parts catalogue code
			GX 390 UT1	GX 390 UT2	GX 390 RT1	GX 390 RT2		
3	14410-Z1C-000	ROD, PUSH	2	2	2	2	-----	ED6,EDD2,EDS6,EDT6,EZD2,HA2,LKE,LX2,LXE4,LXE8,LXQ4,LXU,PA2,PAE2,PXD8,PXE8,PXM8,PXU,QA2,QA26,QA4,QAA2,QAA6,QAE2,QAE4,QAE6,QAW,QC2,QDW9,QE,QHB4,QK4,QKA4,QME0,QME2,QNB2,QNE2,QNE6,QNE8,QNR2,QNR6,QTT,QWA2,QWA4,QWC4,QWT2,QXB7,QXC4,QXC6,QXC9,QXCU,QXE4,QXE6,QXE7,QXE8,QXER,QXQ4,QXS2,QXS4,QXU,QXUZ,QZA2,QZAV,QZN2,QZNH,QZNR,QZXR,SCK4,SHQ2,SHQ4,SHQ5,SM32,SMC1,SMC2,SMD3,SME0,SME6,SMX2,SNC,STC4,SWA2,SWA4,SBX7,SXE4,SXE8, SXQ4,SXU,VA2,VAA1,VAA8,VAC2,VAG2,VC2,VC2N,VCN2,VD2,VDE2,VK2,VKB2,VKE4,VKER,VKX4,VKXR,VM2,VN27,VNG1,VPE5,VPX2,VPX4,VSD4,VSD7,VTH4,VVC,VVE,VWS,VWT4,VX8,VXB7,VXE2,VXE6,VXE7,VXE8,VXG,VXQ4,VZC2,VZWE,VZX7,VZX8
4	14431-ZE2-010	ARM, VALVE ROCKER	2	2	2	2		
5	14441-ZE2-000	LIFTER, VALVE	2	2	2	2		
6	14451-ZE1-013	PIVOT, ROCKER ARM	2	2	2	2		
7	14568-ZE1-000	SPRING, WEIGHT RETURN	1	1	1	1	-----	HA2,LKE,LX2,LXE4,LXE8,LXQ4,LXU,PA2,PAE2,PXD8,PXE8,PXU,QA2,QA26,QA4,QAA2,QAA6,QAE2,QAE4,QAE6,QAW,QC2,QDW9,QE,QHB4,QK4,QKA4,QME0,QME2,QNB2,QNE2,QNE6,QNE8,QNR2,QNR6,QTT,QWA2,QWA4,QWC4,QWT2,QXB7,QXB9,QXC4,QXC6,QXC9,QXCU,QXE4,QXE6,QXE7,QXE8,QXE9,QXER,QXH9,QXQ4,QXS2,QXS4,QXU,QXUZ,QZA2,QZAV,QZN2,QZNR,QZXR,QZXR,SCK4,SHQ2,SHQ4,SHQ5,SM32,SMC1,SMC2,SMD3,SME0,SME6,SNC,STC4,SWA2,SWA4,SBX7,SBX9,SXE4,SXE8, SXQ4,SXU,VA2,VAA1,VAA8,VAC2,VAG2,VC2,VC2N,VCN2,VD2,VDE2,VEP9,VK2,VKB2,VKE4,VKX4,VM2,VN27,VNG1,VPE5,VPE9,VPX2,VPX4,VPX9,VS49,VSD4,VSD7,VSD9,VTH4,VVC,VVC9,VVE,VWT4,VX8,VXB7,VXB9,VXE2,VXE6,VXE7,VXE8,VXE9,VXG,VXQ4,VZC2,VZP9,VZX7,VZX8
8	14711-ZE3-000	VALVE, IN.	1	-	1	-		
	14711-Z5T-000	-	1	-	1		
9	14721-ZE3-000	VALVE, EX.	1	-	1	-		

2

E-9

CAMSHAFT

F10

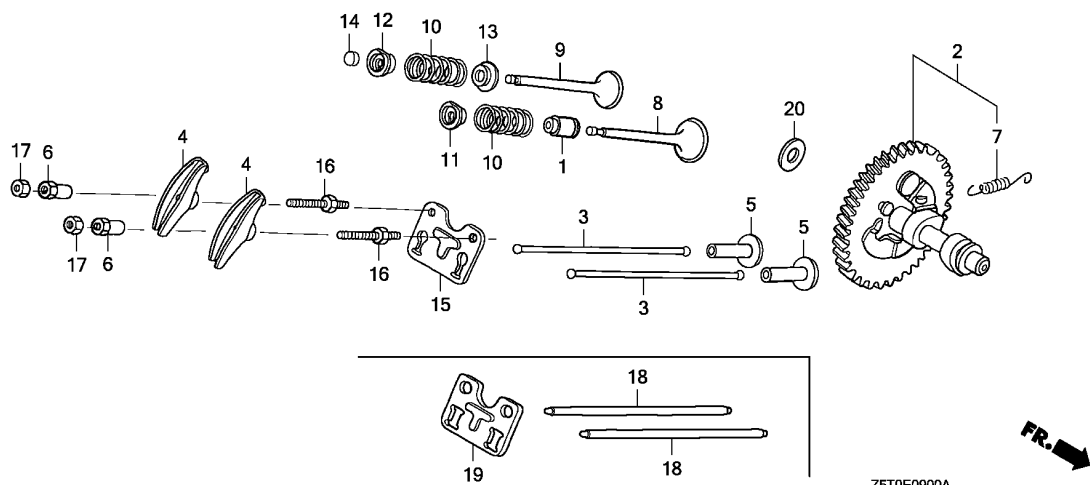

Ref. No.	L.O.N.	(Relative ref. Number) Description	F.R.T.
+10	1111P3F	.iGX type add	0.2
	1111P4	SPRING, VALVE :EXHAUST	0.6
		.INCLUDES: Valve clearance adjustment	
	1111P4A	.Replace intake and exhaust all add	0.1
	1111P4F	.iGX type add	0.2
14	1111J7	ROTATOR, VALVE	0.2
		.INCLUDES: Valve clearance adjustment	

Ref. No.	Part No.	Description	Reqd. QTY				Serial No.	Parts catalogue code
			GX 390 UT1	GX 390 UT2	GX 390 RT1	GX 390 RT2		
(9)	14721-Z5T-000	VALVE, EX.	-	1	-	1	EZD2,HA2,LKE,LX2,LXE4,LXE8,LXQ4,LXU,PA2,PAE2,PXD8,PXE8,PXM8 PXU,QA2,QA26,QA4,QAA2,QAA6,QAE2,QAE4,QAE6,QC2,QDW9,QE,QHB4,QK4 QKA4,QMEO,QNB2,QNE2,QNE8,QNR2,QNR6,QT,T,QWA2,QWA4,QWC4,QWT2 QXB7,QXB9,QXC4,QXC6,QXC9,QXCU,QXE4,QXE6,QXE7,QXE8,QXE9,QXER QXQ4,QXS4,QXU,QXUZ,QZA2,QZAV,QZN2,QZNH,QZNR,QZX9,QZXR,SCK4 SHQ4,SHQ5,SM32,SMC1,SMD3,SME0,SME6,SMX2,SNC,STC4,SWA4,SXB7 SXE4,SXE8,SXQ4,SXU,VA2,VAA1,VAG2,VC2,VDE2,VEP9,VK2,VKB2,VKE4 VKER,VKX4,VKXR,VM2,VN27,VPE5,VPE9,VPX4,VPX9,VSD4,VSD7,VSD9,VWC VWC9,VWE,VWT4,VX8,VXB7,VXB9,VXE2,VXE7,VXE8,VXE9,VXG,VXQ4,VZC2 VZP9,VZWE,VZX7,VZX8	
	14721-Z5T-800	VALVE, EX.(STELLITE)	-	-	-	1	ED6,EDD2,EDS6,EDT6,VWS	
10	14751-Z1C-000	SPRING, VALVE	2	2	2	2		
11	14771-Z8S-000	RETAINER, IN. VALVE SPRING ..	1	-	1	-	HA2,LKE,LX2,LXE4,LXQ4,PA2,PAE2,QA4,QAE2,QAE4,QAE6,QC2,QE,QHB4 QKA4,QMEO,QME2,QNB2,QNE2,QNE6,QNE8,QNR2,QNR6,QWA2,QWC4,QXB7 QXB9,QXC4,QXC6,QXCU,QXE4,QXE6,QXE7,QXE9,QXH9,QXS4,SCK4 SHQ2,SM32,SMC1,SMC2,SMD3,SME0,SME6,SNC,STC4,SWA2,SWA4,SXB7 SXB9,SXE4,SXU,VA2,VAA1,VAA8,VAC2,VAG2,VC2,VC2N,VCN2,VD2,VDE2 VEP9,VK2,VKB2,VKE4,VM2,VN27,VPE5,VPE9,VPX2,VS49,VSD4,VTH4,VWC VWC9,VWE,VWT4,VXE2,VXE6,VXE7,VXE9,VXQ4	
	14771-ZE2-000	1	-	1	-	LXE8,LXU,PXD8,PXE8,PXU,QA2,QA26,QAA2,QAA6,QAW,QDW9,QK4,QT QWA4,QWT2,QXC9,QXE8,QXER,QXQ4,QXU,QXUZ,SHQ4,SXE8,SXQ4,VKX4 VNG1,VPX4,VPX9,VSD7,VSD9,VX8,VXB7,VXB9,VXE8,VXG	
	14771-Z8S-000	-	1	-	1		



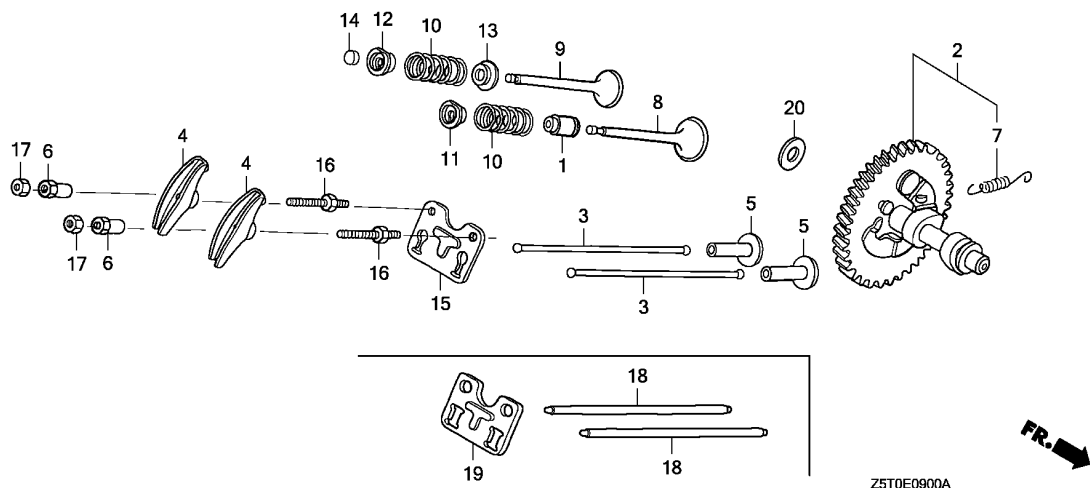

Ref. No.	Part No.	Description	Reqd. QTY				Serial No.	Parts catalogue code
			GX 390 UT1	GX 390 UT2	GX 390 RT1	GX 390 RT2		
12	14773-Z8S-000	RETAINER, EX. VALVE SPRING ..	1	-	1	-	HA2,LKE,LX2,LXE4,LXQ4,PA2,PAE2,QA4,QAE2,QAE4,QAE6,QC2,QE,QHB4,QKA4,QME0,QME2,QNB2,QNE2,QNE6,QNE8,QNR2,QNR6,QWA2,QWC4,QXB7,QXB9,QXC4,QXC6,QXCU,QXE4,QXE6,QXE7,QXE9,QXH9,QXS2,QXS4,SCK4,SHQ2,SM32,SMC1,SMC2,SMD3,SME0,SME6,SNC,STC4,SWA2,SWA4, SXB7,SXB9,SXE4,SXU,VA2,VAA1,VAA8,VAC2,VAG2,VC2,VC2N,VCN2,VD2,VDE2,VEP9,VK2,VKB2,VKE4,VM2,VN27,VPE5,VPE9,VPX2,VS49,VSD4,VTH4,VWC,VVC9,VWE,VWT4,VXE2,VXE6,VXE7,VXE9,VXQ4	
	14773-ZE2-000	1	-	1	-	LXE8,LXU,PXD8,PXE8,PXU,QA2,QA26,QAA2,QAA6,QAW,QDW9,QK4, QTT,QWA4,QWT2,QXC9,QXE8,QXER,QXQ4,QXU,QXUZ,SHQ4,SXE8,SXQ4,VKX4,VNG1,VPX4,VPX9,VSD7,VSD9,VX8,VXB7,VXB9,VXE8,VXG	
	14771-Z8S-000	RETAINER, IN. VALVE SPRING .. (EXHAUST SIDE)	-	1	-	1		
13	14775-ZE2-010	SEAT, VALVE SPRING	1	1	1	1		
14	14781-ZE2-000	ROTATOR, VALVE	1	-	1	-		
15	14791-ZE2-010	GUIDE, PUSH ROD	1	-	1	-	HA2,LKE,LX2,LXE4,LXE8,LXQ4,LXU,PA2,PAE2,PXD8,PXE8,PXU,QA2,QA26,QAA2,QAA6,QAE2,QAE6,QAW,QC2,QDW9,QE,QHB4,QK4,QKA4,QME0,QNB2,QNE2,QNE6,QNE8,QNR2,QNR6, QTT,QWA2,QWA4,QWC4,QWT2,QXB7,QXC4,QXC6,QXC9,QXE4,QXE6,QXE7,QXE8,QXER,QXQ4,QXS4,QXU,QXUZ,SCK4,SHQ4,SM32,SMC1,SMD3,SME0,SME6,SNC,STC4,SWA4,SXB7,SXE4,SXE8,SXQ4,SXU,VA2,VAA1,VAA8,VAC2,VAG2,VC2,VC2N,VCN2,VD2,VDE2,VK2,VKB2,VKE4,VKX4,VM2,VN27,VNG1,VPE5,VPX4,VSD4,VSD7,VTH4,VWC,VWE,VWT4,VX8,VXB7,VXE2,VXE6,VXE7,VXE8,VXG,VXQ4	

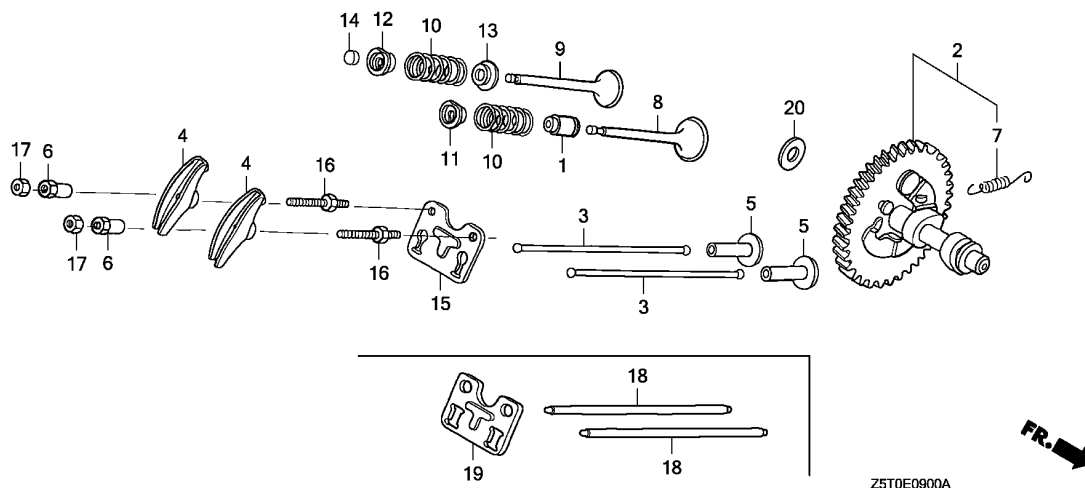

Ref. No.	Part No.	Description	Reqd. QTY				Serial No.	Parts catalogue code
			GX 390 UT1	GX 390 UT2	GX 390 RT1	GX 390 RT2		
15)	14791-Z1D-000	GUIDE, PUSH ROD	1	-	-	-	-----	QA4, QAE4, QME2, QXCU, QXS2, SHQ2, SMC2, SWA2, VPX2 ED6, EDD2, EDS6, EDT6, EZD2, HA2, LKE, LX2, LXE4, LXE8, LXQ4, LXU, PA2 PAE2, PXD8, PXE8, PXM8, PXU, QA2, QA26, QA4, QAA2, QAA6, QAE2, QAE4, QAE6 QC2, QDW9, QE, QHB4, QK4, QKA4, QME0, QNB2, QNE2, QNE8, QNR2, QNR6, QTT QWA2, QWA4, QWC4, QWT2, QXB7, QXC4, QXC6, QXC9, QXCU, QXE4, QXE6, QXE7 QXE8, QXER, QXQ4, QXS4, QXU, QXUZ, QZA2, QZAV, QZN2, QZNH, QZNR, QZXR SCK4, SHQ4, SHQ5, SM32, SMC1, SMD3, SME0, SME6, SMX2, SNC, STC4, SWA4 SXB7, SXE4, SXE8, SXQ4, SXU, VA2, VAA1, VAG2, VC2, VDE2, VK2, VKB2, VKE4 VKER, VKX4, VKXR, VM2, VN27, VPE5, VPX4, VSD4, VSD7, VWC, VWE, VWS, VWT4 VX8, VXB7, VXE2, VXE7, VXE8, VXG, VXQ4, VZC2, VZWE, VZX7, VZX8
16	90012-ZE0-010	BOLT, PIVOT, 8MM	2	2	2	2		
17	90206-ZE1-000	NUT, PIVOT ADJUSTING	2	2	2	2		
18	14410-ZK6-880	ROD COMP., PUSH	2	2	2	2	-----	QXB9, QXE9, QXH9, QZX9, SXB9, VEP9, VPE9, VPX9, VS49, VSD9, VWC9, VXB9 VXE9, VZP9
19	14791-ZK6-880	GUIDE, PUSH ROD	1	1	1	1	-----	QXB9, QXE9, QXH9, QZX9, SXB9, VEP9, VPE9, VPX9, VS49, VSD9, VWC9, VXB9 VXE9, VZP9
20	90413-ZK6-880	WASHER, THRUST, 16.1MM	1	-	1	1	-----	QXB9, QXE9, QXH9, SXB9, VEP9, VPE9, VPX9, VS49, VSD9, VWC9, VXB9, VXE9 VZP9
			-	1	-	-	-----	QXB7, QXB9, QXE7, QXE9, QZX9, SXB7, VN27, VSD7, VSD9, VXB7, VXB9, VXE7 VXE9, VZX7



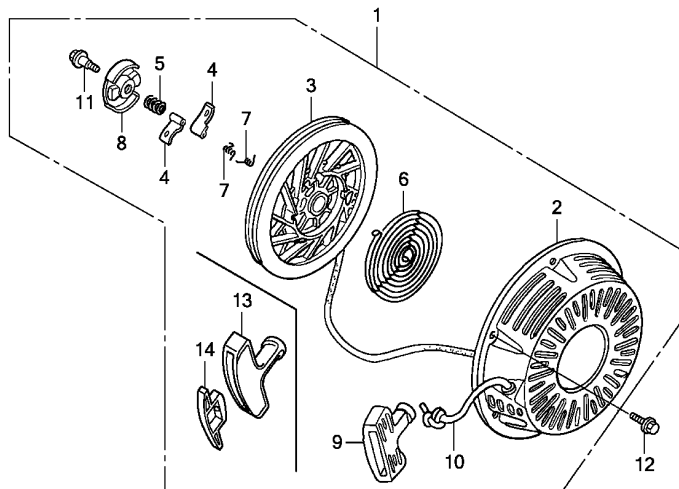

Z5T0E1100A

Ref. No.	L.O.N.	(Relative ref. Number) Description	F.R.T.
1	1121B9	STARTER, RECOIL	0.1
3	1121B1	REEL, RECOIL STARTER	0.3
4		(7)	
	1121B0	STARTER RATCHET AND/OR SPRING	0.2
6	1121B7	SPRING, RECOIL STARTER RETURN	0.3
8		(5)	
	1121B2	RETAINER, SPRING	0.2
10	1121B3	ROPE, RECOIL STARTER	0.3

Ref. No.	Part No.	Description	Reqd. QTY				Serial No.	Parts catalogue code
			GX 390	GX 390	GX 390	GX 390		
1	28400-ZE3-W01ZD	STARTER ASSY., RECOIL						
		T39.....GEKO BLUE	1	-	1	-	-----	VNG1
	28400-ZE3-W01ZP	*R280*.....POWER RED	1	-	1	-	-----	1018250
								HA2,LXE4,LXE8,LXQ4,LXU,PA2,PAE2,PXD8,PXE8,PXU,QA2,QA26,QAA2
								QAA6,QAE2,QAE6,QAW,QDW9,QHB4,QK4,QKA4,QNB2,QNE2,QNE6,QNR2,QNR6
								QWA4,QXB7,QXB9,QXC4,QXC9,QXE4,QXE6,QXE8,QXER,QXH9,QXQ4,QXS4
								QXU,QXUZ,SCK4,SHQ4,SM32,SMC1,SMD3,SME0,SME6,SNC,STC4,SWA4,SXE4
								SXE8,SXQ4,SXU,VAA1,VAA8,VAC2,VAG2,VC2,VC2N,VCN2,VD2,VDE2,VEP9
								VK2,VKB2,VN27,VNG1,VPE5,VPE9,VPX4,VPX9,VS49,VSD4,VSD7,VSD9
								VTH4,VWC9,VWT4,VX8,VXB7,VXB9,VXE6,VXE7,VXE8,VXE9,VXG,VXQ4
	28400-ZE3-W01ZH	*NH105*...MAT BLACK (#15-#20)	1	-	1	-	-----	1599798
	28400-ZE3-W01ZB	*NH1*.....BLACK	1	-	1	-	-----	1601229
								QWA2,VDE2,VM2,VWC,VWC9,VWE,VXE7,VXE9,VXG
								PA2,QA2,QAA2,QAE2,QDW9,QNR2,QT1,QWA4,QWC4,QWT2,QXC9,QXS4,SM32
								SME6,SWA4,SXU,VC2,VC2N,VKE4,VKX4,VN27,VSD7,VSD9,VXB7,VXB9
	28400-ZE3-W02ZP	*R280*.....POWER RED	1	-	1	-	-----	1018251
								HA2,LXE4,LXE8,LXQ4,LXU,PA2,PAE2,PXD8,PXE8,PXU,QA2,QA26,QAA2
								QAA6,QAE2,QAE6,QAW,QDW9,QHB4,QK4,QKA4,QNB2,QNE2,QNE6,QNR2,QNR6
								QWA4,QXB7,QXB9,QXC4,QXC9,QXE4,QXE6,QXE8,QXER,QXH9,QXQ4,QXS4
								QXU,QXUZ,SCK4,SHQ4,SM32,SMC1,SMD3,SME0,SME6,SNC,STC4,SWA4,SXE4
								SXE8,SXQ4,SXU,VAA1,VAA8,VAC2,VAG2,VC2,VC2N,VCN2,VD2,VDE2,VEP9
								VK2,VKB2,VN27,VNG1,VPE5,VPE9,VPX4,VPX9,VS49,VSD4,VSD7,VSD9
								VTH4,VWC9,VWT4,VX8,VXB7,VXB9,VXE6,VXE7,VXE8,VXE9,VXG,VXQ4
	28400-ZE3-W02ZH	*NH105*...MAT BLACK (#15-#20)	1	-	1	-	-----	1599799
	28400-ZE3-W02ZB	*NH1*.....BLACK	1	-	1	-	-----	1601230
								QWA2,VDE2,VM2,VWC,VWC9,VWE,VXE7,VXE9,VXG
								PA2,QA2,QAA2,QAE2,QDW9,QNR2,QT1,QWA4,QWC4,QWT2,QXC9,QXS4,SM32
								SME6,SWA4,SXU,VC2,VC2N,VKE4,VKX4,VN27,VSD7,VSD9,VXB7,VXB9
	28400-ZE3-W01ZP	*R280*.....POWER RED	1	-	-	-	-----	LX2,QE,QME0,QNE8,QXC6,QXE7,QXE9,SXB7,SXB9,VA2,VXE2
	28400-ZE3-W02ZP	*R280*.....POWER RED	1	-	-	-	-----	QA4,QAE4,QME2,QXCUC,QXS2,SHQ2,SMC2,SWA2,VPX2
	28400-ZE3-W02ZB	*NH1*.....BLACK	1	-	-	-	-----	QAE4,QC2,QXS2,SWA2
	28400-ZE3-W01ZB	*NH1*.....BLACK	1	-	-	-	-----	QC2
	28400-ZE3-W01ZB	*NH1*.....BLACK	1	-	-	-	-----	VXE2
	28400-ZE3-W01ZH	*NH105*...MAT BLACK (#15-#20)	1	-	-	-	-----	
	28400-Z5T-013ZB	*NH1*.....BLACK	-	1	-	1	-----	ED6,EDD2,EDS6,EDT6,PXM8,SMX2
	28400-Z5T-013ZA	*R280*.....POWER RED	-	1	-	1	-----	ED6,EDD2,EDS6,EDT6,PXM8,SMX2,VKER,VKXR

Ref. No.	Part No.	Description	Reqd. QTY				Serial No.	Parts catalogue code
			GX 390 UT1	GX 390 UT2	GX 390 RT1	GX 390 RT2		
(1)	28400-Z5T-305ZA	STARTER ASSY., RECOIL						
		R280.....POWER RED	-	(1)	-	(1)	ED6,EDD2,EDS6,EDT6,PXM8,SMX2,VWS	
	28400-Z5T-305ZB	*NH1*.....BLACK	-	(1)	-	(1)	ED6,EDD2,EDS6,EDT6,PXM8,SMX2,VWS	
	28400-Z5T-003ZA	*R280*.....POWER RED	-	1	-	1	HA2,LX2,LXE4,LXE8,LXQ4,LXU,PA2,PAE2,PXD8,PXE8,PXU,QA2,QA26,QA4, QAA2, QAA6, QAE2, QAE4, QAE6, QDW9, QE, QHB4, QK4, QKA4, QME0, QNB2, QNE2, QNE8, QNR2, QNR6, QWA4, QXB7, QXB9, QXC4, QXC6, QXC9, QXCU, QXE4, QXE6, QXE7, QXE8, QXE9, QXER, QXQ4, QXS4, QXU, QXUZ, SCK4, SHQ4, SHQ5, SM32, SMC1, SMD3, SME0, SME6, SNC, STC4, SWA4, SXB7, SXE4, SXE8, SXQ4, SXU, VAA1, VAG2, VC2, VDE2, VEP9, VK2, VKB2, VN27, VPE5, VPE9, VPX4, VPX9, VSD4, VSD7, VSD9, VWC9, VWT4, VX8, VXB7, VXB9, VXE2, VXE7, VXE8, VXE9, VXG, VXQ4	
	28400-Z5T-003ZB	*NH1*.....BLACK	-	1	-	1	PA2,QA2,QAA2,QAE2,QAE4,QC2,QDW9,QNR2,QTT,QWA2,QWA4,QWC4,QWT2,QXC9,QXS4,SHQ5,SM32,SME6,SWA4,SXU,VAG2,VC2,VDE2,VKE4,VKX4,VM2,VN27,VSD7,VSD9,VWC,VWC9,VWE,VXB7,VXB9,VXE2,VXE7,VXE9,VXG	
	28400-Z5T-013ZA	*R280*.....POWER RED	-	-	-	(1)	VWS	
	28400-Z5T-013ZB	*NH1*.....BLACK	-	-	-	(1)	VWS	
2	28410-ZE3-W01ZP	CASE COMP., RECOIL STARTER						
		R280.....POWER RED	1	1	1	1	ED6,EDD2,EDS6,EDT6,HA2,LX2,LXE4,LXE8,LXQ4,LXU,PA2,PAE2,PXD8,PXE8,PXM8,PXU,QA2,QA26,QA4,QAA2,QAA6,QAE2,QAE4,QAE6,QAW,QDW9, QE, QHB4, QK4, QKA4, QME0, QME2, QNB2, QNE2, QNE6, QNE8, QNR2, QNR6, QQA4, QXB7, QXB9, QXC4, QXC6, QXC9, QXCU, QXE4, QXE6, QXE7, QXE8, QXE9, QXER, QXH9, QXQ4, QXS2, QXS4, QXU, QXUZ, SCK4, SHQ2, SHQ4, SHQ5, SM32, SMC1, SMC2, SMD3, SME0, SME6, SMX2, SNC, STC4, SWA2, SWA4, SXB7, SXB9, SXE4, SXE8, SXQ4, SXU, VAA1, VAA8, VAC2, VAG2, VC2, VC2N, VCN2, VD2, VDE2, VEP9, VK2, VKB2, VKER, VKXR, VN27, VNG1, VPE5, VPE9, VPX2, VPX4, VPX9, VS49, VSD4, VSD7, VSD9, VTH4, VWC9, VWT4, VX8, VXB7, VXB9, VXE2, VXE6, VXE7, VXE8, VXE9, VXG, VXQ4	
	28410-ZE3-W01ZB	*NH1*.....BLACK	1	-	1	-	PA2,QA2,QAA2,QAE2,QAE4,QC2,QDW9,QNR2,QTT,QWA4,QWC4,QWT2,QXC9,QXS2,QXS4,SM32,SME6,SWA2,SWA4,SXU,VC2,VC2N,VKE4,VKX4,VN27,VSD7,VSD9,VXB7,VXB9	
	28410-ZE3-W01ZH	*NH105*...MAT BLACK (#15-#20)	1	-	1	-	QWA2,VDE2,VM2,VWC,VWC9,VWE,VXE2,VXE7,VXE9,VXG	
	28410-ZE3-W01ZE	*T39*.....GEKO BLUE	1	-	1	-	VNG1	
	28410-ZE3-W01ZB	*NH1*.....BLACK	-	(1)	-	(1)	ED6,EDD2,EDS6,EDT6,PXM8,SMX2,VWS	
	28410-ZE3-W01ZP	*R280*.....POWER RED	-	(1)	-	(1)	ED6,EDD2,EDS6,EDT6,PXM8,SMX2,VWS	
	28410-ZE3-W01ZB	*NH1*.....BLACK	-	1	-	-	PA2,QA2,QAA2,QAE2,QAE4,QC2,QDW9,QNR2,QWA4,QWC4,QWT2,QXC9,QXS4, SHQ5, SM32, SME6, SMX2, SWA4, SXU, VM2, VN27, VSD7, VSD9, VXB7, VXB9, VXE2, VXE7, VXE9	
			-	-	-	1	ED6,EDD2,EDS6,EDT6,PXM8,QTT,QWA2,VAG2,VC2,VDE2,VKE4,VKX4,VWC,VWC9,VWE,VXG	
3	28421-ZE3-W01	PULLEY, RECOIL STARTER	1	1	1	1	ED6,EDD2,EDS6,EDT6,HA2,LX2,LXE4,LXE8,LXQ4,LXU,PA2,PAE2,PXD8,PXE8,PXM8,PXU,QA2,QA26,QA4,QAA2,QAA6,QAE2,QAE4,QAE6,QAW,QC2,QDW9, QE, QHB4, QK4, QKA4, QME0, QME2, QNB2, QNE2, QNE6, QNE8, QNR2, QNR6, QTT, QWA2, QWA4, QWC4, QWT2, QXB7, QXB9, QXC4, QXC6, QXC9, QXCU, QXE4, QXE6, QXE7, QXE8, QXE9, QXER, QXH9, QXQ4, QXS2, QXS4, QXU, QXUZ, SCK4, SHQ2, SHQ4, SHQ5, SM32, SMC1, SMC2, SMD3, SME0, SME6, SMX2, SNC, STC4, SWA2, SWA4, SXB7, SXB9, SXE4, SXE8, SXQ4, SXU, VAA1, VAA8, VAC2, VAG2, VC2, VC2N, VCN2, VD2, VDE2, VEP9, VK2, VKB2, VKE4, VKER, VKX4, VKXR, VM2, VN27, VNG1, VPE5, VPE9, VPX2, VPX4, VPX9, VS49, VSD4, VSD7, VSD9, VTH4, VWC, VWC9, VWE, VWT4, VX8, VXB7, VXB9, VXE2, VXE6, VXE7, VXE8, VXE9, VXG, VXQ4	
			-	(1)	-	(1)	ED6,EDD2,EDS6,EDT6,PXM8,SMX2,VWS	



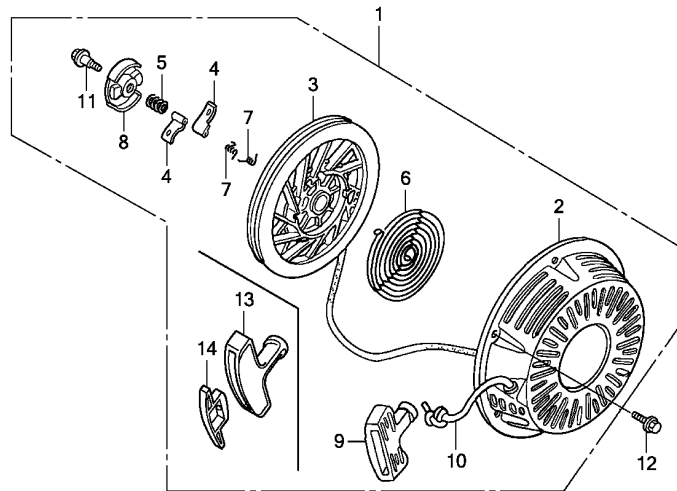

Z5T0E1100A

Ref. No.	Part No.	Description	Reqd. QTY				Serial No.	Parts catalogue code
			GX 390 UT1	GX 390 UT2	GX 390 RT1	GX 390 RT2		
4	28422-ZE2-W01	RATCHET, STARTER	2	2	2	2	-----	ED6,EDD2,EDS6,EDT6,HA2,LX2,LXE4,LXE8,LXQ4,LXU,PA2,PAE2,PXD8 PXE8,PXM8,PXU,QA2,QA26,QA4,AAA2,AAA6,QA2,QA4,QA6,QAW,QC2 QDW9,QE,QHB4,QK4,QKA4,QME0,QME2,QNB2,QNE2,QNE6,QNE8,QNR2,QNR6 QTT,QWA2,QWA4,QWC4,QWT2,QXB7,QXB9,QXC4,QXC6,QXC9,QXCU,QXE4 QXE6,QXE7,QXE8,QXE9,QXER,QXH9,QXQ4,QXS2,QXS4,QXU,QXUZ,SCK4 SHQ2,SHQ4,SHQ5,SM32,SMC1,SMC2,SMD3,SME0,SME6,SMX2,SNC,STC4 SWA2,SWA4,SBX7,SBX9,SXE4,SXE8,SXQ4,SXU,VA2,VAA1,VAA8,VAC2,VAG2 VC2,VC2N,VCN2,VD2,VDE2,VEP9,VK2,VKB2,VKE4,VKER,VKX4,VKXR,VM2 VN27,VNG1,VPE5,VPE9,VPX2,VPX4,VPX9,VS49,VSD4,VSD7,VSD9,VTH4 VVC,VVC9,VWE,VWT4,VX8,VXB7,VXB9,VXE2,VXE6,VXE7,VXE8,VXE9,VXG VXQ4
5	28441-ZE2-W01	SPRING, FRICTION	1	1	1	1	-----	ED6,EDD2,EDS6,EDT6,PXM8,SMX2,VWS ED6,EDD2,EDS6,EDT6,HA2,LX2,LXE4,LXE8,LXQ4,LXU,PA2,PAE2,PXD8 PXE8,PXM8,PXU,QA2,QA26,QA4,AAA2,AAA6,QA2,QA4,QA6,QAW,QC2 QDW9,QE,QHB4,QK4,QKA4,QME0,QME2,QNB2,QNE2,QNE6,QNE8,QNR2,QNR6 QTT,QWA2,QWA4,QWC4,QWT2,QXB7,QXB9,QXC4,QXC6,QXC9,QXCU,QXE4 QXE6,QXE7,QXE8,QXE9,QXER,QXH9,QXQ4,QXS2,QXS4,QXU,QXUZ,SCK4 SHQ2,SHQ4,SHQ5,SM32,SMC1,SMC2,SMD3,SME0,SME6,SMX2,SNC,STC4 SWA2,SWA4,SBX7,SBX9,SXE4,SXE8,SXQ4,SXU,VA2,VAA1,VAA8,VAC2,VAG2 VC2,VC2N,VCN2,VD2,VDE2,VEP9,VK2,VKB2,VKE4,VKER,VKX4,VKXR,VM2 VN27,VNG1,VPE5,VPE9,VPX2,VPX4,VPX9,VS49,VSD4,VSD7,VSD9,VTH4 VVC,VVC9,VWE,VWT4,VX8,VXB7,VXB9,VXE2,VXE6,VXE7,VXE8,VXE9,VXG VXQ4
			-	(2)	-	(2)	-----	ED6,EDD2,EDS6,EDT6,PXM8,SMX2,VWS
			-	(1)	-	(1)	-----	ED6,EDD2,EDS6,EDT6,PXM8,SMX2,VWS

Ref. No.	Part No.	Description	Reqd. QTY				Serial No.	Parts catalogue code	
			GX 390 UT1	GX 390 UT2	GX 390 RT1	GX 390 RT2			
6	28442-ZE2-W01	SPRING, STARTER RETURN	1	1	1	1	-----	ED6,EDD2,EDS6,EDT6,HA2,LX2,LXE4,LXE8,LXQ4,LXU,PA2,PAE2,PXD8 PXE8,PXM8,PXU,QA2,QA26,QA4,QA2,QA6,QA2,QA4,QA6,QAW,QC2 QDW9,QE,QHB4,QK4,QKA4,QME0,QME2,QNB2,QNE2,QNE6,QNE8,QNR2,QNR6 QTT,QWA2,QWA4,QWC4,QWT2,QXB7,QXB9,QXC4,QXC6,QXC9,QXCU,QXE4 QXE6,QXE7,QXE8,QXE9,QXER,QXH9,QXQ4,QXS2,QXS4,QXU,QXUZ,SCK4 SHQ2,SHQ4,SHQ5,SM32,SMC1,SMC2,SMD3,SME0,SME6,SMX2,SNC,STC4 SWA2,SWA4,SBX7,SBX9,SXE4,SXE8,SXQ4,SXU,VA2,VAA1,VAA8,VAC2,VAG2 VC2,VC2N,VCN2,VD2,VDE2,VEP9,VK2,VKB2,VKE4,VKER,VKX4,VKXR,VM2 VN27,VNG1,VPE5,VPE9,VPX2,VPX4,VPX9,VS49,VSD4,VSD7,VSD9,VTH4 VWC,VWC9,VWE,VWT4,VX8,VXB7,VXB9,VXE2,VXE6,VXE7,VXE8,VXE9,VXG VXQ4	
7	28443-ZE2-W01	SPRING, RATCHET	-	(1)	-	(1)	-----	ED6,EDD2,EDS6,EDT6,PXM8,SMX2,VWS ED6,EDD2,EDS6,EDT6,HA2,LX2,LXE4,LXE8,LXQ4,LXU,PA2,PAE2,PXD8 PXE8,PXM8,PXU,QA2,QA26,QA4,QA2,QA6,QA2,QA4,QA6,QAW,QC2 QDW9,QE,QHB4,QK4,QKA4,QME0,QME2,QNB2,QNE2,QNE6,QNE8,QNR2,QNR6 QTT,QWA2,QWA4,QWC4,QWT2,QXB7,QXB9,QXC4,QXC6,QXC9,QXCU,QXE4 QXE6,QXE7,QXE8,QXE9,QXER,QXH9,QXQ4,QXS2,QXS4,QXU,QXUZ,SCK4 SHQ2,SHQ4,SHQ5,SM32,SMC1,SMC2,SMD3,SME0,SME6,SMX2,SNC,STC4 SWA2,SWA4,SBX7,SBX9,SXE4,SXE8,SXQ4,SXU,VA2,VAA1,VAA8,VAC2,VAG2 VC2,VC2N,VCN2,VD2,VDE2,VEP9,VK2,VKB2,VKE4,VKER,VKX4,VKXR,VM2 VN27,VNG1,VPE5,VPE9,VPX2,VPX4,VPX9,VS49,VSD4,VSD7,VSD9,VTH4 VWC,VWC9,VWE,VWT4,VX8,VXB7,VXB9,VXE2,VXE6,VXE7,VXE8,VXE9,VXG VXQ4	
8	28444-ZE2-W01	RETAINER, SPRING	-	(2)	-	(2)	-----	ED6,EDD2,EDS6,EDT6,PXM8,SMX2,VWS ED6,EDD2,EDS6,EDT6,HA2,LX2,LXE4,LXE8,LXQ4,LXU,PA2,PAE2,PXD8 PXE8,PXM8,PXU,QA2,QA26,QA4,QA2,QA6,QA2,QA4,QA6,QAW,QC2 QDW9,QE,QHB4,QK4,QKA4,QME0,QME2,QNB2,QNE2,QNE6,QNE8,QNR2,QNR6 QTT,QWA2,QWA4,QWC4,QWT2,QXB7,QXB9,QXC4,QXC6,QXC9,QXCU,QXE4 QXE6,QXE7,QXE8,QXE9,QXER,QXH9,QXQ4,QXS2,QXS4,QXU,QXUZ,SCK4 SHQ2,SHQ4,SHQ5,SM32,SMC1,SMC2,SMD3,SME0,SME6,SMX2,SNC,STC4 SWA2,SWA4,SBX7,SBX9,SXE4,SXE8,SXQ4,SXU,VA2,VAA1,VAA8,VAC2,VAG2 VC2,VC2N,VCN2,VD2,VDE2,VEP9,VK2,VKB2,VKE4,VKER,VKX4,VKXR,VM2 VN27,VNG1,VPE5,VPE9,VPX2,VPX4,VPX9,VS49,VSD4,VSD7,VSD9,VTH4 VWC,VWC9,VWE,VWT4,VX8,VXB7,VXB9,VXE2,VXE6,VXE7,VXE8,VXE9,VXG VXQ4	
9	28461-ZE2-W02	GRIP, STARTER	-	(1)	-	(1)	-----	ED6,EDD2,EDS6,EDT6,PXM8,SMX2,VWS HA2,LXE4,LXE8,LXQ4,LXU,PA2,PAE2,PXD8,PXE8,PXU,QA2,QA26,QA2 QA6,QA2,QA6,QAW,QDW9,QHB4,QK4,QKA4,QNB2,QNE2,QNE6,QNR2,QNR6 QTT,QWA2,QWA4,QWC4,QWT2,QXB7,QXB9,QXC4,QXC6,QXC9,QXE4,QXE6,QXE8 QXER,QXH9,QXQ4,QXS4,QXU,QXUZ,SCK4,SHQ4,SM32,SMC1,SMD3,SME0 SME6,SNC,STC4,SWA4,SXE4,SXE8,SXQ4,SXU,VAA1,VAA8,VAC2,VAG2,VC2 VC2N,VCN2,VD2,VDE2,VEP9,VK2,VKB2,VKE4,VKX4,VM2,VN27,VNG1,VPE5 VPE9,VPX4,VPX9,VS49,VSD4,VSD7,VSD9,VTH4,VWC,VWC9,VWE,VWT4,VX8 VXB7,VXB9,VXE6,VXE7,VXE8,VXE9,VXG,VXQ4	
	28461-ZE2-W03	1	-	1	-	1018251	-----	HA2,LXE4,LXE8,LXQ4,LXU,PA2,PAE2,PXD8,PXE8,PXU,QA2,QA26,QA2 QA6,QA2,QA6,QAW,QDW9,QHB4,QK4,QKA4,QNB2,QNE2,QNE6,QNR2,QNR6 QTT,QWA2,QWA4,QWC4,QWT2,QXB7,QXB9,QXC4,QXC6,QXC9,QXE4,QXE6,QXE8 QXER,QXH9,QXQ4,QXS4,QXU,QXUZ,SCK4,SHQ4,SM32,SMC1,SMD3,SME0 SME6,SNC,STC4,SWA4,SXE4,SXE8,SXQ4,SXU,VAA1,VAA8,VAC2,VAG2,VC2 VC2N,VCN2,VD2,VDE2,VEP9,VK2,VKB2,VKE4,VKX4,VM2,VN27,VNG1,VPE5 VPE9,VPX4,VPX9,VS49,VSD4,VSD7,VSD9,VTH4,VWC,VWC9,VWE,VWT4,VX8 VXB7,VXB9,VXE6,VXE7,VXE8,VXE9,VXG,VXQ4
	28461-ZE2-W02	1	-	-	-	-----	-----	LX2,QC2,QE,QME0,QNE8,QXC6,QXE7,QXE9,SBX7,SBX9,VA2,VXE2
	28461-ZE2-W03	1	-	-	-	-----	-----	QA4,QA2,QA6,QME2,QXCU,QXS2,SHQ2,SMC2,SWA2,VPX2



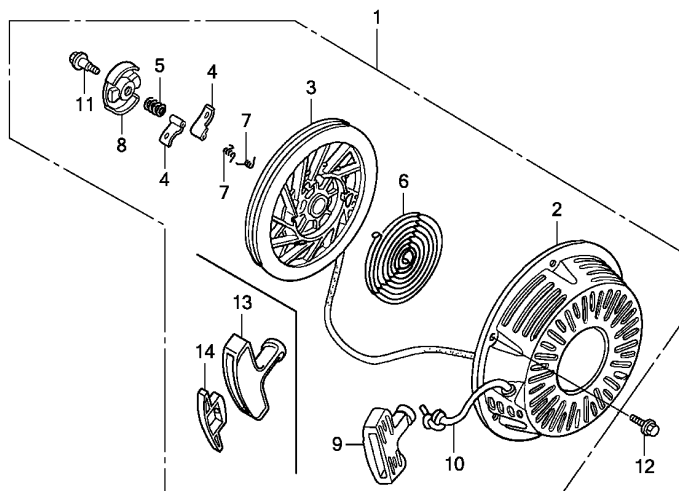

Z5T0E1100A

Ref. No.	Part No.	Description	Reqd. QTY				Serial No.	Parts catalogue code
			GX 390 UT1	GX 390 UT2	GX 390 RT1	GX 390 RT2		
10	28462-ZE3-W01	ROPE, RECOIL STARTER	1	1	1	1	-----	ED6,EDD2,EDS6,EDT6,HA2,LX2,LXE4,LXE8,LXQ4,LXU,PA2,PAE2,PXD8 PXE8,PXM8,PXU,QA2,QA26,QA4,QAA2,QAA6,QAE2,QAE4,QAE6,QAW,QC2 QDW9,QE,QHB4,QK4,QKA4,QMEO,QME2,QNB2,QNE2,QNE6,QNE8,QNR2,QNR6 QTT,QWA2,QWA4,QWC4,QWT2,QXB7,QXB9,QXC4,QXC6,QXC9,QXCU,QXE4 QXE6,QXE7,QXE8,QXE9,QXER,QXH9,QXQ4,QXS2,QXS4,QXU,QXUZ,SCK4 SHQ2,SHQ4,SHQ5,SM32,SMC1,SMC2,SMD3,SME0,SME6,SMX2,SNC,STC4 SWA2,SWA4,SBX7,SBX9,SXE4,SXE8,SXQ4,SXU,VA2,VAA1,VAA8,VAC2,VAG2 VC2,VC2N,VCN2,VD2,VDE2,VEP9,VK2,VKB2,VKE4,VKER,VKX4,VKXR,VM2 VN27,VNG1,VPE5,VPE9,VPX2,VPX4,VPX9,VS49,VSD4,VSD7,VSD9,VTH4 VVC,VWC9,VWE,VWT4,VX8,VXB7,VXB9,VXE2,VXE6,VXE7,VXE8,VXE9,VXG VXQ4 ----- - (1) - (1) ----- ED6,EDD2,EDS6,EDT6,PXM8,SMX2,VWS
11	90004-ZE2-W01	SCREW, CENTER	1	1	1	1	-----	ED6,EDD2,EDS6,EDT6,HA2,LX2,LXE4,LXE8,LXQ4,LXU,PA2,PAE2,PXD8 PXE8,PXM8,PXU,QA2,QA26,QA4,QAA2,QAA6,QAE2,QAE4,QAE6,QAW,QC2 QDW9,QE,QHB4,QK4,QKA4,QMEO,QME2,QNB2,QNE2,QNE6,QNE8,QNR2,QNR6 QTT,QWA2,QWA4,QWC4,QWT2,QXB7,QXB9,QXC4,QXC6,QXC9,QXCU,QXE4 QXE6,QXE7,QXE8,QXE9,QXER,QXH9,QXQ4,QXS2,QXS4,QXU,QXUZ,SCK4 SHQ2,SHQ4,SHQ5,SM32,SMC1,SMC2,SMD3,SME0,SME6,SMX2,SNC,STC4 SWA2,SWA4,SBX7,SBX9,SXE4,SXE8,SXQ4,SXU,VA2,VAA1,VAA8,VAC2,VAG2 VC2,VC2N,VCN2,VD2,VDE2,VEP9,VK2,VKB2,VKE4,VKER,VKX4,VKXR,VM2 VN27,VNG1,VPE5,VPE9,VPX2,VPX4,VPX9,VS49,VSD4,VSD7,VSD9,VTH4 VVC,VWC9,VWE,VWT4,VX8,VXB7,VXB9,VXE2,VXE6,VXE7,VXE8,VXE9,VXG VXQ4 ----- - (1) - (1) ----- ED6,EDD2,EDS6,EDT6,PXM8,SMX2,VWS

Ref. No.	Part No.	Description	Reqd. QTY				Serial No.	Parts catalogue code
			GX 390 UT1	GX 390 UT2	GX 390 RT1	GX 390 RT2		
12	90008-ZE2-003	BOLT, FLANGE, 6X10	3	3	3	3	-----	ED6,EDD2,EDS6,EDT6,HA2,LX2,LXE4,LXE8,LXQ4,LXU,PA2,PAE2,PXD8 PXE8,PXM8,PXU,QA2,QA26,QA4,QAA2,QAA6,QAE2,QAE4,QAE6,QAW,QC2 QDW9,QE,QHB4,QK4,QKA4,QMEO,QME2,QNB2,QNE2,QNE6,QNE8,QNR2,QNR6 QTT,QWA2,QWA4,QWC4,QWT2,QXB7,QXB9,QXC4,QXC6,QXC9,QXCU,QXE4 QXE6,QXE7,QXE8,QXE9,QXER,QXH9,QXQ4,QXS2,QXS4,QXU,QXUZ,SCK4 SHQ2,SHQ4,SHQ5,SM32,SMC1,SMC2,SMD3,SME0,SME6,SMX2,SNC,STC4 SWA2,SWA4,SBX7,SBX9,SXE4,SXE8,SXQ4,SXU,VA2,VAA1,VAA8,VAC2,VAG2 VC2,VC2N,VCN2,VD2,VDE2,VEP9,VK2,VKB2,VKE4,VKER,VKX4,VKXR,VM2 VN27,VNG1,VPE5,VPE9,VPX2,VPX4,VPX9,VS49,VSD4,VSD7,VSD9,VTH4 VWC,VWC9,VWE,VWT4,VX8,VXB7,VXB9,VXE2,VXE6,VXE7,VXE8,VXE9,VXG VXQ4
13	28461-Z5T-003	GRIP, STARTER	-	-	-	(3)	-----	VWS ED6,EDD2,EDS6,EDT6,HA2,LX2,LXE4,LXE8,LXQ4,LXU,PA2,PAE2,PXD8 PXE8,PXM8,PXU,QA2,QA26,QA4,QAA2,QAA6,QAE2,QAE4,QAE6,QC2,QDW9 QE,QHB4,QK4,QKA4,QMEO,QNB2,QNE2,QNE8,QNR2,QNR6,QTT,QWA2,QWA4 QWC4,QWT2,QXB7,QXB9,QXC4,QXC6,QXC9,QXCU,QXE4,QXE6,QXE7,QXE8 QXE9,QXER,QXQ4,QXS4,QXU,QXUZ,SCK4,SHQ4,SHQ5,SM32,SMC1,SMD3 SME0,SME6,SMX2,SNC,STC4,SWA4,SBX7,SXE4,SXE8,SXQ4,SXU,VA2,VAA1 VAG2,VC2,VDE2,VEP9,VK2,VKB2,VKE4,VKER,VKX4,VKXR,VM2,VN27,VPE5 VPE9,VPX4,VPX9,VSD4,VSD7,VSD9,VWC,VWC9,VWE,VWT4,VX8,VXB7,VXB9 VXE2,VXE7,VXE8,VXE9,VXG,VXQ4
	28461-Z5T-305	GRIP, STARTER(COO)	-	(1)	-	(1)	-----	ED6,EDD2,EDS6,EDT6,PXM8,SMX2,VWS
14	28463-Z5T-013	GRIP, REINFORCEMENT	-	(1)	-	(1)	-----	ED6,EDD2,EDS6,EDT6,PXM8,SMX2,VKER,VKXR
	28463-Z5T-003	-	(1)	-	(1)	-----	ED6,EDD2,EDS6,EDT6,PXM8,SMX2,VWS
	28463-Z5T-003	-	1	-	1	-----	HA2,LX2,LXE4,LXE8,LXQ4,LXU,PA2,PAE2,PXD8,PXE8,PXU,QA2,QA26,QA4 QAA2,QAA6,QAE2,QAE4,QAE6,QC2,QDW9,QE,QHB4,QK4,QKA4,QMEO,QNB2 QNE2,QNE8,QNR2,QNR6,QTT,QWA2,QWA4,QWC4,QWT2,QXB7,QXB9,QXC4 QXC6,QXC9,QXCU,QXE4,QXE6,QXE7,QXE8,QXE9,QXER,QXQ4,QXS4,QXU QXUZ,SCK4,SHQ4,SHQ5,SM32,SMC1,SMD3,SME0,SME6,SNC,STC4,SWA4 SBX7,SXE4,SXE8,SXQ4,SXU,VA2,VAA1,VAG2,VC2,VDE2,VEP9,VK2,VKB2 VKE4,VKX4,VM2,VN27,VPE5,VPE9,VPX4,VPX9,VSD4,VSD7,VSD9,VWC,VWC9 VWE,VWT4,VX8,VXB7,VXB9,VXE2,VXE7,VXE8,VXE9,VXG,VXQ4



E-11-1

RECOIL STARTER(2)

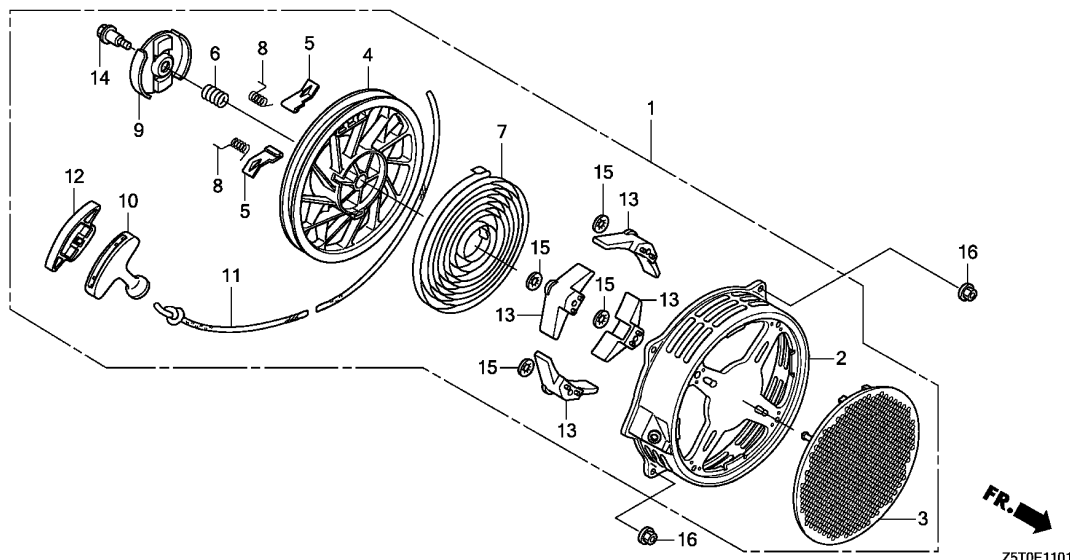
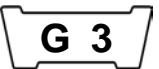

Ref. No.	L.O.N.	(Relative ref. Number) Description	F.R.T.
1	1121B9	STARTER, RECOIL	0.1
3	1121D2	COVER, RECOIL STARTER	0.4
4	1121B1	REEL, RECOIL STARTER	0.3
5	1121B0	STARTER RATCHET AND/OR SPRING (8)	0.2
7	1121B7	SPRING, RECOIL STARTER RETURN (6)	0.3
9	1121A4	GUIDE, RATCHET	0.2
11	1121B3	ROPE, RECOIL STARTER	0.3

2

Ref. No.	Part No.	Description	Reqd. QTY				Serial No.	Parts catalogue code
			GX 390 UT1	GX 390 UT2	GX 390 RT1	GX 390 RT2		
1	28400-Z5T-W03ZA	STARTER ASSY., RECOIL	-	-	-	-	EZD2, QZNH, VZWE	
	NH1BLACK	-	1	-	1EZD2, QZNH, VZWE	
	28400-Z5T-W03ZB	*R280*.....POWER RED	-	1	-	1EZD2, QZNH, VZWE	
	28400-Z5T-W02ZB	*R280*.....POWER RED	-	1	-	1QZA2, QZAV, QZN2, QZNR, QZX9, QZXR, VZC2, VZP9, VZX7, VZX8	
	28400-Z5T-W02ZA	*NH1*.....BLACK	-	1	-	1QZA2, QZAV, QZN2, QZX9, VZC2, VZX8	
2	28410-Z5T-W02ZB	CASE COMP., RECOIL STARTER	-	-	-	-	EZD2, QZA2, QZAV, QZN2, QZNH, QZNR, QZX9, QZXR, VZC2, VZP9, VZWE, VZX7, VZX8	
	R280POWER RED	-	1	-	1EZD2, QZA2, QZAV, QZN2, QZNH, QZNR, QZX9, VZC2, VZWE, VZX8	
	28410-Z5T-W02ZA	*NH1*.....BLACK	-	1	-	1EZD2, QZA2, QZAV, QZN2, QZNH, QZNR, QZX9, VZC2, VZWE, VZX8	
3	28411-Z5T-W01	COVER, RECOIL STARTER	-	1	-	1EZD2, QZA2, QZAV, QZN2, QZNH, QZNR, QZX9, QZXR, VZC2, VZP9, VZWE, VZX7, VZX8	
4	28421-Z5T-W01	PULLEY, RECOIL STARTER	-	1	-	1EZD2, QZA2, QZAV, QZN2, QZNH, QZNR, QZX9, QZXR, VZC2, VZP9, VZWE, VZX7, VZX8	
5	28422-ZE2-W01	RATCHET, STARTER	-	2	-	2EZD2, QZA2, QZAV, QZN2, QZNH, QZNR, QZX9, QZXR, VZC2, VZP9, VZWE, VZX7, VZX8	
6	28441-ZE2-W01	SPRING, FRICTION	-	1	-	1EZD2, QZA2, QZAV, QZN2, QZNH, QZNR, QZX9, QZXR, VZC2, VZP9, VZWE, VZX7, VZX8	
7	28442-ZE2-W01	SPRING, STARTER RETURN	-	1	-	1EZD2, QZA2, QZAV, QZN2, QZNH, QZNR, QZX9, QZXR, VZC2, VZP9, VZWE, VZX7, VZX8	
8	28443-ZE2-W01	SPRING, RATCHET	-	2	-	2EZD2, QZA2, QZAV, QZN2, QZNH, QZNR, QZX9, QZXR, VZC2, VZP9, VZWE, VZX7, VZX8	
9	28444-ZE2-W01	RETAINER, SPRING	-	1	-	1EZD2, QZA2, QZAV, QZN2, QZNH, QZNR, QZX9, QZXR, VZC2, VZP9, VZWE, VZX7, VZX8	
10	28461-Z5T-003	GRIP, STARTER	-	1	-	1EZD2, QZA2, QZAV, QZN2, QZNH, QZNR, QZX9, QZXR, VZC2, VZP9, VZWE, VZX7, VZX8	
11	28462-ZE3-W01	ROPE, RECOIL STARTER	-	1	-	1EZD2, QZA2, QZAV, QZN2, QZNH, QZNR, QZX9, QZXR, VZC2, VZP9, VZWE, VZX7, VZX8	

E-11-1

RECOIL STARTER(2)

G 4

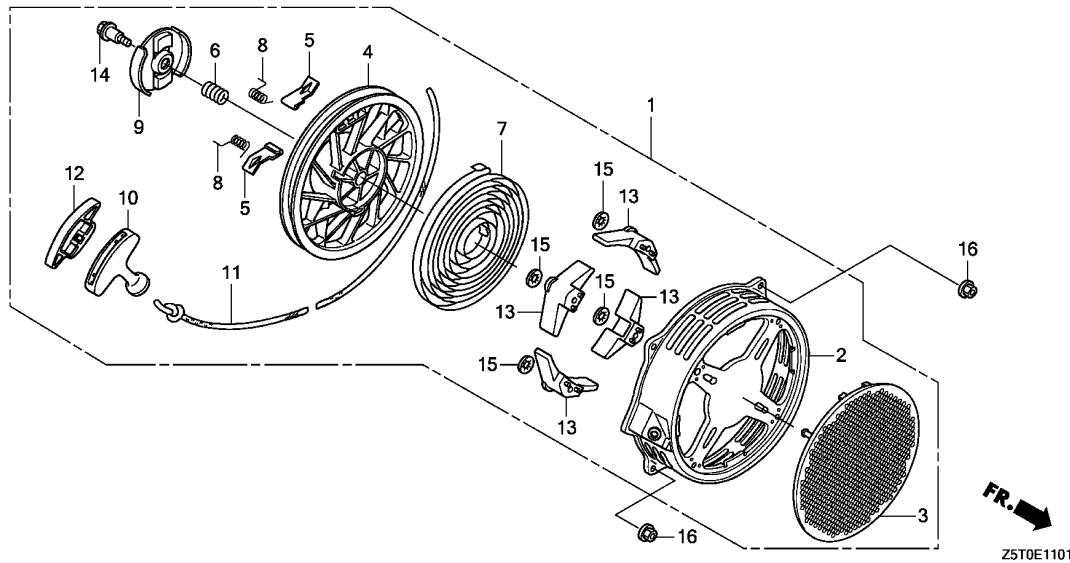

Ref. No.	Part No.	Description	Reqd. QTY				Serial No.	Parts catalogue code
			GX 390 UT1	GX 390 UT2	GX 390 RT1	GX 390 RT2		
12	28463-Z5T-013	GRIP, REINFORCEMENT	-	1	-	1	-----	EZD2,QZNH,VZWE
	28463-Z5T-003	-	1	-	1	-----	QZA2,QZAV,QZN2,QZNR,QZX9,QZXR,VZC2,VZP9,VZX7,VZX8
13	28465-Z5T-W01	COVER, ROPE	-	4	-	4	-----	EZD2,QZA2,QZAV,QZN2,QZNH,QZNR,QZX9,QZXR,VZC2,VZP9,VZWE,VZX7,VZX8
14	90004-ZE2-W01	SCREW, CENTER	-	1	-	1	-----	EZD2,QZA2,QZAV,QZN2,QZNH,QZNR,QZX9,QZXR,VZC2,VZP9,VZWE,VZX7,VZX8
15	90201-Z5T-W01	NUT, PUSH	-	4	-	4	-----	EZD2,QZA2,QZAV,QZN2,QZNH,QZNR,QZX9,QZXR,VZC2,VZP9,VZWE,VZX7,VZX8
16	94050-06000	NUT, FLANGE, 6MM	-	4	-	4	-----	EZD2,QZA2,QZAV,QZN2,QZNH,QZNR,QZX9,QZXR,VZC2,VZP9,VZWE,VZX7,VZX8

2

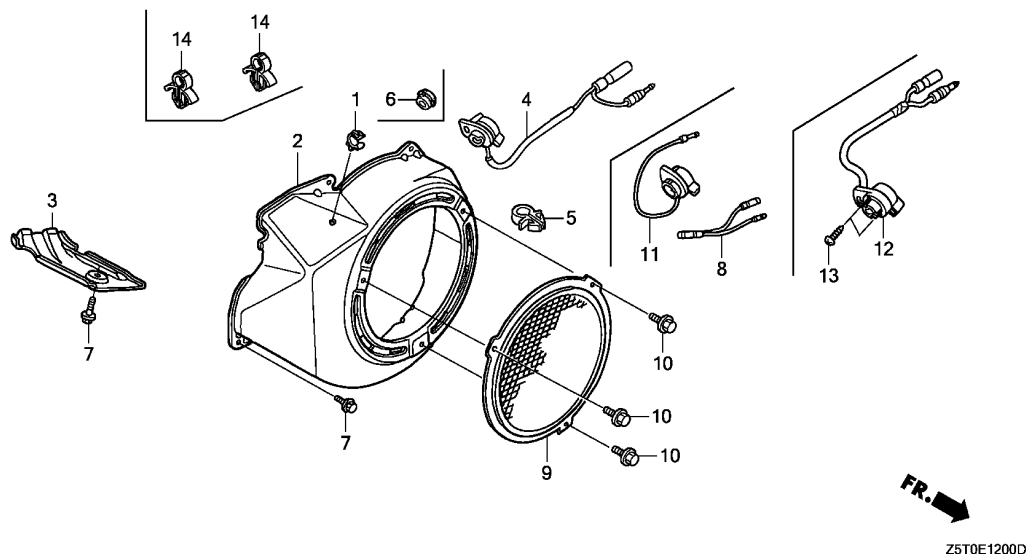

Ref. No.	L.O.N.	(Relative ref. Number) Description	F.R.T.
2	1141G8	COVER, ENGINE COOLING FAN (11,12)	0.2
4	6151D9	SWITCH, ENGINE STOP	0.1

Ref. No.	Part No.	Description	Reqd. QTY				Serial No.	Parts catalogue code
			GX 390 UT1	GX 390 UT2	GX 390 RT1	GX 390 RT2		
1	16731-ZE2-003	CLIP, TUBE	1	1	1	1	HA2,LKE,LX2,LXE4,LXE8,LXQ4,LXU,PA2,PAE2,PXD8,PXE8,PXM8,PXU,QA2,QA26,QA4,AAA2,AAA6,AAE2,AAE4,AAE6,QAW,QC2,QDW9,QE,QHB4,QK4,QKA4,QME0,QME2,QNB2,QNE2,QNE6,QNE8,QNR2,QNR6,QTT,QWA2,QWA4,QWC4,QWT2,QXB7,QXB9,QXC4,QXC6,QXC9,QXCU,QXE4,QXE6,QXE7,QXE8,QXE9,QXER,QXH9,QXQ4,QXS2,QXS4,QXU,QXUZ,SCK4,SHQ2,SHQ4,SHQ5,SM32,SMC1,SMC2,SMD3,SME0,SME6,SMX2,SNC,STC4,SWA2,SWA4,SXB7,SXB9,SXE4,SXE8,SXQ4,SXU,VA2,VAC2,VAG2,VC2,VC2N,VCN2,VD2,VDE2,VEP9,VK2,VKB2,VKE4,VKER,VKX4,VKXR,VM2,VN27,VNG1,VPE5,VPE9,VPX2,VPX4,VPX9,VS49,VSD4,VSD7,VSD9,VTH4,VWC,VWC9,VWE,VWT4,VX8,VXB7,VXB9,VXE2,VXE6,VXE7,VXE8,VXE9,VXG,VXQ4	
2	19610-ZE3-010ZL	COVER COMP., FAN *R280*.....POWER RED	1	-	1	-	HA2,LKE,LX2,LXE4,LXE8,LXQ4,LXU,PA2,PAE2,PXD8,PXE8,PXU,QA2,QA26,QA4,AAA2,AAA6,AAE2,AAE4,AAE6,QAW,QDW9,QE,QHB4,QK4,QKA4,QME0,QME2,QNB2,QNE2,QNE6,QNE8,QNR2,QNR6,QWA4,QXC4,QXC6,QXC9,QXCU,QXE4,QXE6,QXE8,QXER,QXQ4,QXS2,QXS4,QXU,QXUZ,SHQ2,SHQ4,SM32,SMC1,SMC2,SMD3,SME0,SME6,SNC,STC4,SWA2,SWA4,SXE4,SXE8,SXQ4,SXU,VA2,VAA1,VAA8,VAC2,VAG2,VC2,VC2N,VCN2,VD2,VDE2,VK2,VKB2,VX8,VXE2,VXE6,VXE8,VXG,VXQ4	
	19610-ZE3-010ZB	*NH1*.....BLACK	1	-	1	-	PA2,QA2,AAA2,AAE2,AAE4,QC2,QDW9,QNR2,QTT,QWA4,QWC4,QWT2,QXC9,QXS2,QXS4,SM32,SME6,SWA2,SWA4,SXU,VC2,VC2N	
	19610-ZE3-010ZG	*NH105*...MAT BLACK (#15-#20)	1	-	1	-	QWA2,VDE2,VM2,VWC,VWE,VXE2,VXG	
	19610-ZE3-W02ZF	*R280*.....POWER RED	1	-	1	-	QXB7,QXB9,QXE7,QXE9,QXH9,SCK4,SXB7,SXB9,VEP9,VN27,VNG1,VPE5,VPE9,VPX2,VPX4,VPX9,VS49,VSD4,VSD7,VSD9,VTH4,VWC9,VWT4,VXB7,VXB9,VXE7,VXE9	
	19610-ZE3-W02ZD	*NH1*.....BLACK	1	-	1	-	VKE4,VKX4,VN27,VSD7,VSD9,VXB7,VXB9	
	19610-ZE3-W02ZB	*T39*.....GEKO BLUE	1	-	1	-	VNG1	
	19610-ZE3-W02ZE	*NH105*...MAT BLACK (#15-#20)	1	-	1	-	VWC9,VXE7,VXE9	

Ref. No.	Part No.	Description	Reqd. QTY				Serial No.	Parts catalogue code
			GX 390 UT1	GX 390 UT2	GX 390 RT1	GX 390 RT2		
(2)	19610-Z5T-000ZA	COVER COMP., FAN *R280*.....POWER RED	-	1	-	1	HA2,LKE,LX2,LXE4,LXE8,LXQ4,LXU,PA2,PAE2,PXD8,PXE8,PXM8,PXU,QA2,QA26,QA4,AAA2,AAA6,QA2,QA4,QA6,QDW9,QE,QHB4,QK4,QKA4,QMEO,QNB2,QNE2,QNE8,QNR2,QNR6,QWA4,QXC4,QXC6,QXC9,QXCU,QXE4,QXE6,QXE8,QXER,QXQ4,QXS4,QXU,QXUZ,SHQ4,SHQ5,SM32,SMC1,SMD3,SMEO,SME6,SMX2,SNC,STC4,SWA4,SXE4,SXE8, SXQ4, SXU,VA2,VAA1,VAG2,VC2,VDE2,VK2,VKB2,VX8,VXE2,VXE8,VXG,VXQ4	
	19610-Z5T-000ZB	*NH1*.....BLACK	-	1	-	1	PA2,PXM8,QA2,AAA2,QA2,QA4,QC2,QDW9,QNR2,QT,T,QWA2,QWA4,QWC4,QWT2,QXC9,QXS4,SHQ5,SM32,SME6,SMX2,SWA4,SXE4, SXU,VAG2,VC2,VDE2,VM2,VVC,VVE,VXE2,VXG	
	19610-Z5T-810ZB	*R280*.....POWER RED	-	1	-	1	QXB7,QXB9,QXE7,QXE9,SCK4, SXB7, VEP9,VKER,VKXR,VN27,VPE5,VPE9,VPX4,VPX9,VSD4,VSD7,VSD9,VWC9,VWT4,VXB7,VXB9,VXE7,VXE9	
	19610-Z5T-810ZA	*NH1*.....BLACK	-	1	-	1	VKE4,VKX4,VN27,VSD7,VSD9,VWC9,VXB7,VXB9,VXE7,VXE9	
	19610-Z5T-800ZA	*R280*.....POWER RED	-	-	-	1	ED6,EDD2,EDS6,EDT6,VWS	
	19610-Z5T-800ZC	*NH1*.....BLACK	-	-	-	1	ED6,EDD2,EDS6,EDT6,VWS	
3	19631-ZE3-W00	SHROUD	1	-	1	-		
	19631-Z5T-000	-	1	-	1	ED6,EDD2,EDS6,EDT6,HA2,LKE,LX2,LXE4,LXE8,LXQ4,LXU,PA2,PAE2,PXD8,PXE8,PXM8,PXU,QA2,QA26,QA4,AAA2,AAA6,QA2,QA4,QA6,QC2,QDW9,QE,QHB4,QK4,QKA4,QMEO,QNB2,QNE2,QNE8,QNR2,QT,T,QWA2,QWA4,QWC4,QWT2,QXB7,QXB9,QXC4,QXC6,QXC9,QXCU,QXE4,QXE6,QXE7,QXE8,QXE9,QXER,QXQ4,QXS4,QXU,QXUZ,SCK4,SHQ4,SHQ5,SM32,SMC1,SMD3,SMEO,SME6,SMX2,SNC,STC4,SWA4,SXB7,SXE4,SXE8, SXQ4, SXU,VA2,VAA1,VAG2,VC2,VDE2, VEP9,VK2,VKB2,VKE4,VKER,VKX4,VKXR,VM2,VN27,VPE5,VPE9,VPX4,VPX9,VSD4,VSD7,VSD9,VWC9,VVE,VWS,VWT4,VX8,VXB7,VXB9,VXE2,VXE7,VXE8,VXE9,VXG,VXQ4	
4	36100-ZF6-P82	SWITCH ASSY., ENGINE STOP	1	-	1	-	HA2,LX2,LXQ4,LXU,PA2,PXU,QA2,QA26,QA4,AAA2,AAA6,QAW,QC2,QDW9,QK4,QT,T,QWA4,QWC4,QWT2,QXB7,QXB9,QXC4,QXC6,QXC9,QXCU,QXQ4,QXS4,QXS4,QXU,QXUZ,SMD3,SME6,SNC,SWA2,SWA4,SXB7,SXB9, SXQ4, SXU,VA2,VAC2,VAG2,VD2,VM2,VNG1,VPX9,VSD7,VSD9,VWC9,VX8,VXB7,VXB9,VXG,VXQ4	
5	36103-ZE1-000	HOLDER, STOP SWITCH CORD	1	-	1	1	LKE,LXE4,LXE8,PAE2,PXD8,PXE8,PXM8,QA2,QA4,QA6,QE,QHB4,QKA4,QMEO,QME2,QNE2,QNE6,QNE8,QNR2,QNR6,QXE4,QXE6,QXE7,QXE8,QXE9,QXER,QXH9,SCK4,SHQ2,SHQ4,SM32,SMC1,SMC2,SMEO,STC4,SXE4,SXE8,VAA8,VC2,VC2N,VDE2,VK2,VKB2,VN27,VXE2,VXE6,VXE7,VXE8,VXE9	
			-	1	-	-	LKE,LXE4,LXE8,PAE2,PXD8,PXE8,QA2,QA4,QA6,QE,QHB4,QKA4,QMEO,QNE2,QNE8,QNR2,QNR6,QXE4,QXE6,QXE7,QXE8,QXE9,QXER,SCK4,SM32,SMC1,SMEO,STC4,SXE4,SXE8,VN27,VXE2,VXE7,VXE8,VXE9	
6	81329-567-020	GROMMET, DRAIN HOLE	1	1	1	1	ED6,EDD2,EDS6,EDT6,LKE,LXE4,LXE8,PAE2,PXD8,PXE8,PXM8,QA2,QA4,QA6,QHB4,QKA4,QMEO,QME2,QNB2,QNE2,QNE6,QNE8,QNR2,QNR6,QT,T,QWA2,QXE4,QXE6,QXE7,QXE8,QXE9,QXER,QXH9,SCK4,SM32,SMEO,STC4,SXE4,SXE8,VAA1,VAA8,VC2,VC2N,VCN2,VDE2,VEP9,VK2,VKB2,VKE4,VKER,VKX4,VKXR,VN27,VPE5,VPE9,VPX2,VPX4,VS49,VSD4,VTH4,VWC,VVE,VWS,VWT4,VXE2,VXE6,VXE7,VXE8,VXE9	
7	90013-883-000	BOLT, FLANGE, 6X12(CT200)	6	6	6	6	ED6,EDD2,EDS6,EDT6,HA2,LKE,LX2,LXE4,LXE8,LXQ4,LXU,PA2,PAE2,PXD8,PXE8,PXM8,PXU,QA2,QA26,QA4,AAA2,AAA6,QA2,QA4,QA6,QAW,QC2,QDW9,QE,QHB4,QK4,QKA4,QMEO,QME2,QNB2,QNE2,QNE6,QNE8,QNR2,QNR6,QT,T,QWA2,QWA4,QWC4,QWT2,QXB7,QXB9,QXC4,QXC6,QXC9,QXCU,QXE4,QXE6,QXE7,QXE8,QXE9,QXER,QXH9,QXQ4,QXS2,QXS4,QXU,QXUZ,SCK4,SHQ2,SHQ4,SHQ5,SM32,SMC1,SMC2,SMD3,SMEO,SME6,SMX2,SNC,STC4,SWA2,SWA4,SXB7,SXB9,SXE4,SXE8, SXQ4, SXU,VA2,VAA1,VAA8,VAC2,VAG2,VC2,VC2N,VCN2,VD2,VDE2,VEP9,VK2,VKB2,VKE4,VKER,VKX4,VKXR,VM2,VN27,VNG1,VPE5,VPE9,VPX2,VPX4,VPX9,VS49,VSD4,VSD7,VSD9,VTH4,VWC,VWC9,VVE,VWS,VWT4,VX8,VXB7,VXB9,VXE2,VXE6,VXE7,VXE8,VXE9,VXG,VXQ4	
8	32197-ZH8-003	SUB HARNESS	1	-	1	-	VAA1,VEP9,VXG	
9	19620-ZE3-811	PROTECTOR COMP., FAN COVER	1	1	-	-	LKE	
10	90008-ZE2-003	BOLT, FLANGE, 6X10	3	3	-	-	LKE	



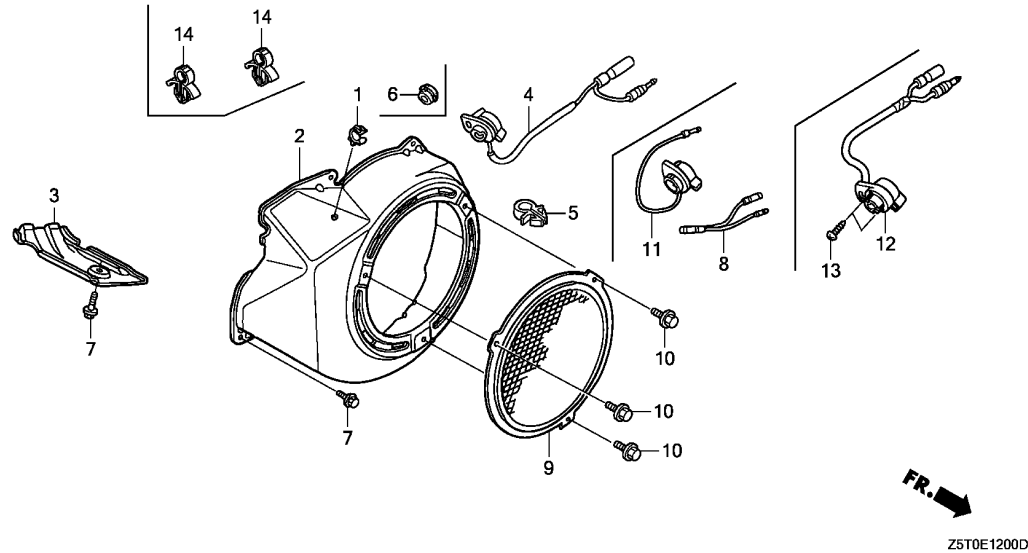

Z5T0E1200D

Ref. No.	Part No.	Description	Reqd. QTY				Serial No.	Parts catalogue code
			GX 390 UT1	GX 390 UT2	GX 390 RT1	GX 390 RT2		
11	35120-Z0D-V81	SWITCH ASSY., ENGINE STOP ...	1	-	1	-	-----	QE,SHQ2,SHQ4,SMC1,SMC2,VAA1
12	35120-Z5T-003	SWITCH ASSY., ENGINE STOP ...	-	1	-	1	-----	HA2,LX2,LXQ4,LXU,PA2,PXU,QA2,QA26,QA4,QAA2,QAA6,QC2,QDW9,QE QK4,QTQ,QWA4,QWC4,QWT2,QXB7,QXB9,QXC4,QXC6,QXC9,QXCU,QXQ4,QXS4 QXU,QXUZ,SHQ4,SHQ5,SMC1,SMD3,SME6,SMX2,SNC,SWA4, SXB7, SXQ4, SXU VA2,VAA1,VAG2,VM2,VPX9,VSD7,VSD9,VWC9,VX8,VXB7,VXB9,VXG,VXQ4
13	90004-Z5T-000	SCREW, TAPPING, 3X6(P0)	-	2	-	2	-----	HA2,LX2,LXQ4,LXU,PA2,PXU,QA2,QA26,QA4,QAA2,QAA6,QC2,QDW9,QE QK4,QTQ,QWA4,QWC4,QWT2,QXB7,QXB9,QXC4,QXC6,QXC9,QXCU,QXQ4,QXS4 QXU,QXUZ,SHQ4,SHQ5,SMC1,SMD3,SME6,SMX2,SNC,SWA4, SXB7, SXQ4, SXU VA2,VAA1,VAG2,VM2,VPX9,VSD7,VSD9,VWC9,VX8,VXB7,VXB9,VXG,VXQ4
14	90654-SA4-003	CLIP, WIRE HARNESS, 6MM(WHITE)	-	-	-	2	-----	ED6,EDD2,EDS6,EDT6,VWS

E-12-1

FAN COVER(2)

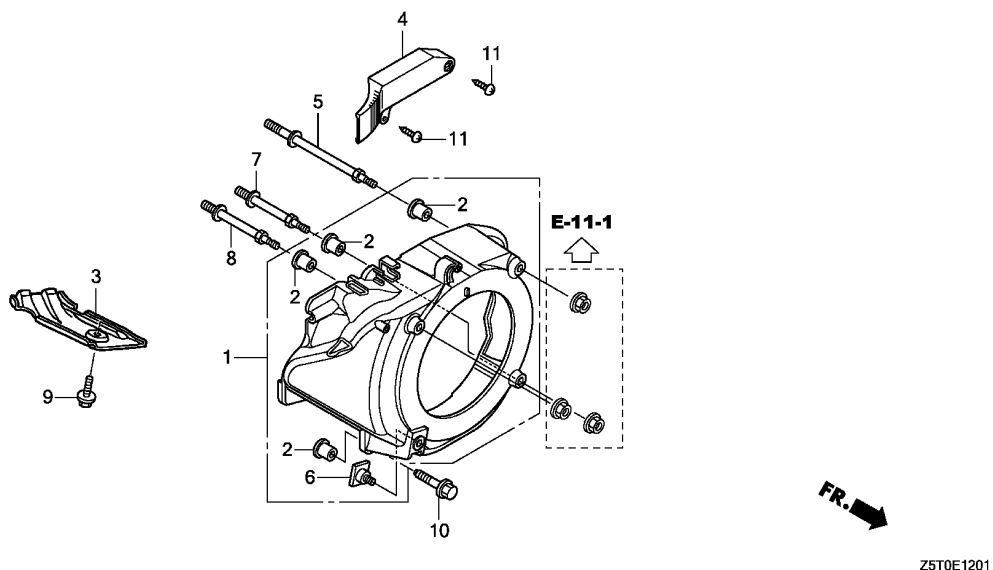
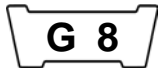

Ref. No.	L.O.N.	(Relative ref. Number) Description	F.R.T.
----------	--------	------------------------------------	--------

1	114169	COVER, ENGINE COOLING FAN(A)	0.3
---	--------	------------------------------	-----

Ref. No.	Part No.	Description	Reqd. QTY				Serial No.	Parts catalogue code
			GX 390 UT1	GX 390 UT2	GX 390 RT1	GX 390 RT2		
1	19610-Z5T-W00ZB	COVER COMP., FAN *R280*.....POWER RED	-	1	-	1	EZD2, QZA2, QZAV, QZN2, QZNH, QZNR, QZX9, QZXR, VZC2, VZP9, VZWE, VZX7 VZX8	
	19610-Z5T-W00ZA	*NH1*.....BLACK	-	1	-	1	EZD2, QZA2, QZAV, QZN2, QZNH, QZX9, VZC2, VZWE, VZX8	
2	19619-ZL8-300	COLLAR, FAN COVER	-	4	-	4	EZD2, QZA2, QZAV, QZN2, QZNH, QZNR, QZX9, QZXR, VZC2, VZP9, VZWE, VZX7 VZX8	
3	19631-Z5T-000	SHROUD	-	1	-	1	EZD2, QZA2, QZAV, QZN2, QZNH, QZNR, QZX9, QZXR, VZC2, VZP9, VZWE, VZX7 VZX8	
4	30421-Z5T-W00	COVER, ELECTRONIC PARTS	-	1	-	1	EZD2, QZA2, QZAV, QZN2, QZNH, QZNR, QZX9, QZXR, VZC2, VZP9, VZWE, VZX7 VZX8	
5	90002-Z5T-W00	BOLT, STUD(SEL)	-	1	-	1	EZD2, QZA2, QZAV, QZN2, QZNH, QZNR, QZX9, QZXR, VZC2, VZP9, VZWE, VZX7 VZX8	
6	90003-Z2E-000	BOLT, SPECIAL, 6MM	-	1	-	1	EZD2, QZA2, QZAV, QZN2, QZNH, QZNR, QZX9, QZXR, VZC2, VZP9, VZWE, VZX7 VZX8	
7	90003-Z5T-W00	BOLT, STUD	-	1	-	1	EZD2, QZA2, QZAV, QZN2, QZNH, QZNR, QZX9, QZXR, VZC2, VZP9, VZWE, VZX7 VZX8	
8	90007-Z5T-W00	BOLT B, STUD	-	1	-	1	EZD2, QZA2, QZAV, QZN2, QZNH, QZNR, QZX9, QZXR, VZC2, VZP9, VZWE, VZX7 VZX8	
9	90013-883-000	BOLT, FLANGE, 6X12(CT200)	-	1	-	1	EZD2, QZA2, QZAV, QZN2, QZNH, QZNR, QZX9, QZXR, VZC2, VZP9, VZWE, VZX7 VZX8	
10	90121-952-000	BOLT, FLANGE, 6X25(CT200)	-	1	-	1	EZD2, QZA2, QZAV, QZN2, QZNH, QZNR, QZX9, QZXR, VZC2, VZP9, VZWE, VZX7 VZX8	
11	93913-25580	SCREW, TAPPING, 5X20	-	2	-	2	EZD2, QZA2, QZAV, QZN2, QZNH, QZNR, QZX9, QZXR, VZC2, VZP9, VZWE, VZX7 VZX8	



E-14

CARBURETOR(1)

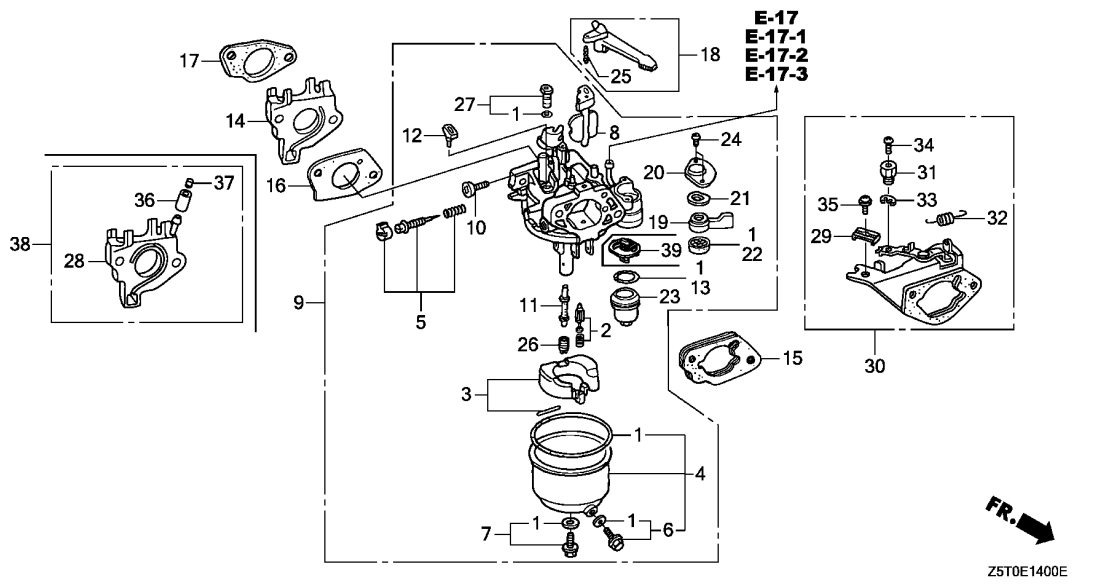
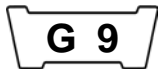

Z5T0E1400E

Ref. No.	L.O.N.	(Relative ref. Number) Description	F.R.T.
1	3111B1	GASKET SET, CARBURETOR (3)	0.3
2	3111E1	FLOAT VALVE SET AND/OR FLOAT SET	0.3
4	3111A3	FLOAT CHAMBER SET AND/OR GASKET	0.2
5	3111D7	SCREW SET, PILOT	0.2
9	3111F3	CARBURETOR (23,39)	0.2
13	3101L6	PACKING, FUEL STRAINER CUP (17,28,38)	0.2
14	3111C0	CARBURETOR INSULATOR AND/OR PACKING	0.2
16	3111C8	PACKING, CARBURETOR	0.2
18	8101F9	LEVER, CARBURETOR CHOKE (19,20,21)	0.2
22	3101C5	PACKING, FUEL COCK (11)	0.2
26	3111C3	JET, MAIN	0.3
30	3111G3	STAY, CHOKE CONTROL	0.3

Ref. No.	Part No.	Description	Reqd. QTY				Serial No.	Parts catalogue code
			GX 390 UT1	GX 390 UT2	GX 390 RT1	GX 390 RT2		
1	16010-ZE2-812	GASKET SET	1	1	1	1	HA2,LKE,LX2,LXE4,LXE8,LXQ4,LXU,PA2,PAE2,PXD8,PXE8,PXM8,PXU,QA2,QA26,QA4,QAA2,QAA6,QAE2,QAE4,QAE6,QAW,QC2,QDW9,QE,QHB4,QK4,QKA4,QME0,QME2,QNB2,QNE2,QNE6,QNE8,QNR2,QNR6,QTT,QWA2,QWA4,QWC4,QWT2,QXB7,QXB9,QXC4,QXC6,QXC9,QXCU,QXE4,QXE6,QXE7,QXE8,QXE9,QXER,QXH9,QXQ4,QXS2,QXS4,QXU,QXUZ,SCK4,SHQ2,SHQ4,SHQ5,SM32,SMC1,SMC2,SMD3,SME0,SME6,SMX2,SNC,STC4,SWA2,SWA4,SXB7,SXB9,SXE4,SXE8,SXQ4,SXU,VA2,VAC2,VAG2,VCN2,VD2,VDE2,VK2,VKB2,VM2,VN27,VNG1,VSD7,VSD9,VWC9,VWT4,VX8,VXB7,VXB9,VXE2,VXE6,VXE7,VXE8,VXE9,VXQ4	
2	16011-ZA0-931	VALVE SET, FLOAT	1	1	1	1	HA2,LKE,LX2,LXE4,LXE8,LXQ4,LXU,PA2,PAE2,PXD8,PXE8,PXM8,PXU,QA2,QA26,QA4,QAA2,QAA6,QAE2,QAE4,QAE6,QAW,QC2,QE,QHB4,QK4,QKA4,QME0,QME2,QNB2,QNE2,QNE6,QNE8,QNR2,QNR6,QTT,QWA2,QWA4,QWC4,QWT2,QXB7,QXB9,QXC4,QXC6,QXC9,QXCU,QXE4,QXE6,QXE7,QXE8,QXE9,QXER,QXH9,QXQ4,QXS2,QXS4,QXU,QXUZ,SCK4,SHQ2,SHQ4,SHQ5,SM32,SMC1,SMC2,SMD3,SME0,SME6,SMX2,SNC,STC4,SWA2,SWA4,SXB7,SXB9,SXE4,SXE8,SXQ4,SXU,VA2,VAC2,VAG2,VCN2,VD2,VDE2,VK2,VKB2,VM2,VN27,VNG1,VSD7,VSD9,VWC9,VWT4,VX8,VXB7,VXB9,VXE2,VXE6,VXE7,VXE8,VXE9,VXQ4	
3	16013-Z1C-003	FLOAT SET	1	-	1	1	HA2,LKE,LX2,LXE4,LXE8,LXQ4,LXU,PA2,PAE2,PXD8,PXE8,PXM8,PXU,QA2,QA26,QA4,QAA2,QAA6,QAE2,QAE4,QAE6,QAW,QC2,QE,QHB4,QK4,QKA4,QME0,QME2,QNB2,QNE2,QNE6,QNE8,QNR2,QNR6,QTT,QWA2,QWC4,QXB7,QXB9,QXC4,QXC6,QXE4,QXE6,QXE7,QXE8,QXE9,QXER,QXH9,QXQ4,QXS2,QXS4,QXU,QXUZ,SCK4,SHQ2,SHQ4,SHQ5,SM32,SMC1,SMC2,SMD3,SME0,SME6,SMX2,SNC,STC4,SWA2,SWA4,SXB7,SXB9,SXE4,SXE8,SXQ4,SXU,VA2,VAC2,VAG2,VCN2,VD2,VDE2,VK2,VKB2,VM2,VN27,VNG1,VSD7,VSD9,VWC9,VWT4,VX8,VXB7,VXB9,VXE2,VXE6,VXE7,VXE8,VXE9,VXQ4	
	16013-ZA0-931		1	-	-	-	QDW9,QWA4,QWT2,QXC9,QXCU	

Ref. No.	Part No.	Description	Reqd. QTY				Serial No.	Parts catalogue code
			GX 390 UT1	GX 390 UT2	GX 390 RT1	GX 390 RT2		
(3)	16013-Z1C-003	FLOAT SET	-	1	-	-	HA2,LKE,LX2,LXE4,LXE8,LXQ4,LXU,PA2,PAE2,PXD8,PXE8,PXU,QA2,QA26,QA4,AAA2,AAA6,QA2,QA4,QA6,QC2,QDW9,QE,QHB4,QK4,QKA4,QMEO,QNE2,QNE8,QNR2,QNR6,QWA4,QWC4,QWT2,QXB7,QXB9,QXC4,QXC6,QXC9,QXCU,QXE4,QXE6,QXE7,QXE8,QXE9,QXER,QXQ4,QXS4,QXU,QXUZ,SCK4,SHQ4,SHQ5,SM32,SMC1,SMD3,SME0,SME6,SMX2,SNC,STC4,SWA4,SBX7,SXE4,SXE8,SXQ4,SXU,VA2,VM2,VN27,VSD7,VSD9,VX8,VXB7,VXB9,VXE2,VXE7,VXE8,VXE9,VXQ4	
4	16015-ZE8-005	CHAMBER SET, FLOAT	1	-	1	-	HA2,LKE,LX2,LXE4,LXE8,LXQ4,LXU,PA2,PAE2,PXD8,PXE8,PXU,QA2,QA26,QA4,AAA2,AAA6,QA2,QA4,QA6,QAW,QC2,QDW9,QE,QHB4,QK4,QKA4,QMEO,QME2,QNB2,QNE2,QNE6,QNE8,QNR2,QNR6,QTT,QWA2,QWA4,QWC4,QWT2,QXB7,QXB9,QXC4,QXC6,QXC9,QXCU,QXE4,QXE6,QXE7,QXE8,QXE9,QXER,QXH9,QXQ4,QXS2,QXS4,QXU,QXUZ,SCK4,SHQ2,SHQ4,SM32,SMC1,SMC2,SMD3,SME0,SME6,SNC,STC4,SWA2,SWA4,SBX7,SXB9,SXE4,SXE8,SXQ4,SXU,VA2,VAC2,VAG2,VCN2,VD2,VDE2,VK2,VKB2,VM2,VN27,VNG1,VSD7,VSD9,VWC9,VWT4,VX8,VXB7,VXB9,VXE2,VXE6,VXE7,VXE8,VXE9,VXQ4	
	16015-Z5T-901	-	1	-	1	HA2,LKE,LX2,LXE4,LXE8,LXQ4,LXU,PA2,PAE2,PXD8,PXE8,PXM8,PXU,QA2,QA26,QA4,AAA2,AAA6,QA2,QA4,QA6,QC2,QDW9,QE,QHB4,QK4,QKA4,QMEO,QNB2,QNE2,QNE8,QNR2,QNR6,QTT,QWA2,QWA4,QWC4,QWT2,QXB7,QXB9,QXC4,QXC6,QXC9,QXCU,QXE4,QXE6,QXE7,QXE8,QXE9,QXER,QXQ4,QXS4,QXU,QXUZ,SCK4,SHQ4,SHQ5,SM32,SMC1,SMD3,SME0,SME6,SMX2,SNC,STC4,SWA4,SBX7,SXE4,SXE8,SXQ4,SXU,VA2,VAG2,VDE2,VK2,VKB2,VM2,VN27,VSD7,VSD9,VWC9,VWT4,VX8,VXB7,VXB9,VXE2,VXE7,VXE8,VXE9,VXQ4	
5	16016-ZH7-W01	SCREW SET, PILOT	1	1	1	1	HA2,LKE,LX2,LXE4,LXE8,LXQ4,LXU,PA2,PAE2,PXD8,PXE8,PXM8,PXU,QA2,QA26,QA4,AAA2,AAA6,QA2,QA4,QA6,QAW,QC2,QDW9,QE,QHB4,QK4,QKA4,QMEO,QME2,QNB2,QNE2,QNE6,QNE8,QNR2,QNR6,QTT,QWA2,QWA4,QWC4,QWT2,QXB7,QXB9,QXC4,QXC6,QXC9,QXCU,QXE4,QXE6,QXE7,QXE8,QXE9,QXER,QXH9,QXQ4,QXS2,QXS4,QXU,QXUZ,SCK4,SHQ2,SHQ4,SHQ5,SM32,SMC1,SMC2,SMD3,SME0,SME6,SMX2,SNC,STC4,SWA2,SWA4,SBX7,SXB9,SXE4,SXE8,SXQ4,SXU,VA2,VAC2,VAG2,VCN2,VD2,VDE2,VK2,VKB2,VM2,VN27,VNG1,VSD7,VSD9,VWC9,VWT4,VX8,VXB7,VXB9,VXE2,VXE6,VXE7,VXE8,VXE9,VXQ4	
6	16024-ZE1-811	SCREW SET, DRAIN	1	-	1	-	HA2,LKE,LX2,LXE4,LXE8,LXQ4,LXU,PA2,PAE2,PXD8,PXE8,PXU,QA2,QA26,QA4,AAA2,AAA6,QA2,QA4,QA6,QAW,QC2,QDW9,QE,QHB4,QK4,QKA4,QMEO,QME2,QNB2,QNE2,QNE6,QNE8,QNR2,QNR6,QTT,QWA2,QWA4,QWC4,QWT2,QXB7,QXB9,QXC4,QXC6,QXC9,QXCU,QXE4,QXE6,QXE7,QXE8,QXE9,QXER,QXH9,QXQ4,QXS2,QXS4,QXU,QXUZ,SCK4,SHQ2,SHQ4,SM32,SMC1,SMC2,SMD3,SME0,SME6,SNC,STC4,SWA2,SWA4,SBX7,SXB9,SXE4,SXE8,SXQ4,SXU,VA2,VAC2,VAG2,VCN2,VD2,VDE2,VK2,VKB2,VM2,VN27,VNG1,VSD7,VSD9,VWC9,VWT4,VX8,VXB7,VXB9,VXE2,VXE6,VXE7,VXE8,VXE9,VXQ4	
	16024-Z5T-901	-	1	-	1	HA2,LKE,LX2,LXE4,LXE8,LXQ4,LXU,PA2,PAE2,PXD8,PXE8,PXM8,PXU,QA2,QA26,QA4,AAA2,AAA6,QA2,QA4,QA6,QC2,QDW9,QE,QHB4,QK4,QKA4,QMEO,QNB2,QNE2,QNE8,QNR2,QNR6,QTT,QWA2,QWA4,QWC4,QWT2,QXB7,QXB9,QXC4,QXC6,QXC9,QXCU,QXE4,QXE6,QXE7,QXE8,QXE9,QXER,QXQ4,QXS4,QXU,QXUZ,SCK4,SHQ4,SHQ5,SM32,SMC1,SMD3,SME0,SME6,SMX2,SNC,STC4,SWA4,SBX7,SXE4,SXE8,SXQ4,SXU,VA2,VAG2,VDE2,VK2,VKB2,VM2,VN27,VSD7,VSD9,VWC9,VWT4,VX8,VXB7,VXB9,VXE2,VXE7,VXE8,VXE9,VXQ4	



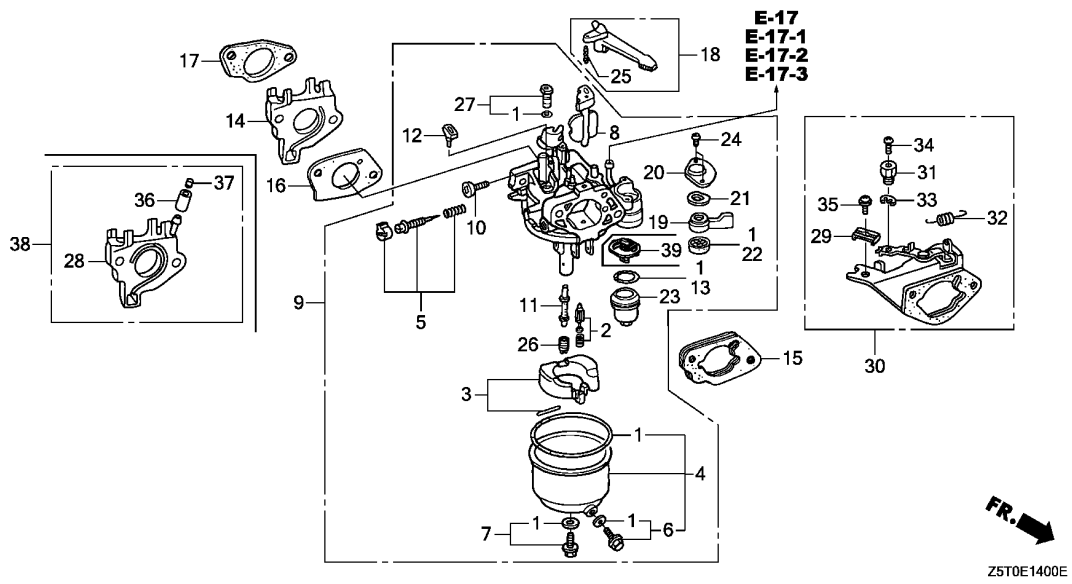

Ref. No.	Part No.	Description	Reqd. QTY				Serial No.	Parts catalogue code
			GX 390 UT1	GX 390 UT2	GX 390 RT1	GX 390 RT2		
7	16028-ZE0-005	SCREW SET	1	-	1	-	HA2,LKE,LX2,LXE4,LXE8,LXQ4,LXU,PA2,PAE2,PXD8,PXE8,PXU,QA2,QA26,QA4,QAA2,QAA6,QAE2,QAE4,QAE6,QAW,QC2,QDW9,QE,QHB4,QK4,QKA4,QME0,QME2,QNB2,QNE2,QNE6,QNE8,QNR2,QNR6,QT,T,QWA2,QWA4,QWC4,QWT2,QXB7,QXB9,QXC4,QXC6,QXC9,QXCU,QXE4,QXE6,QXE7,QXE8,QXE9,QXER,QXH9,QXQ4,QXS2,QXS4,QXU,QXUZ,SCK4,SHQ2,SHQ4,SM32,SMC1,SMC2,SMD3,SME0,SME6,SNC,STC4,SWA2,SWA4,SBX7,SBX9,SXE4,SXE8,SXQ4,SXU,VA2,VAC2,VAG2,VCN2,VD2,VDE2,VK2,VKB2,VM2,VN27,VNG1,VSD7,VSD9,VWC9,VWT4,VX8,VXB7,VXB9,VXE2,VXE6,VXE7,VXE8,VXE9,VXQ4	
	16028-Z5T-901	-	1	-	1	HA2,LKE,LX2,LXE4,LXE8,LXQ4,LXU,PA2,PAE2,PXD8,PXE8,PXM8,PXU,QA2,QA26,QA4,QAA2,QAA6,QAE2,QAE4,QAE6,QC2,QDW9,QE,QHB4,QK4,QKA4,QME0,QNB2,QNE2,QNE8,QNR2,QNR6,QT,T,QWA2,QWA4,QWC4,QWT2,QXB7,QXB9,QXC4,QXC6,QXC9,QXCU,QXE4,QXE6,QXE7,QXE8,QXE9,QXER,QXQ4,QXS4,QXU,QXUZ,SCK4,SHQ4,SHQ5,SM32,SMC1,SMD3,SME0,SME6,SMX2,SNC,STC4,SWA4,SBX7,SXE4,SXE8,SXQ4,SXU,VA2,VAG2,VDE2,VK2,VKB2,VM2,VN27,VSD7,VSD9,VWC9,VWT4,VX8,VXB7,VXB9,VXE2,VXE7,VXE8,VXE9,VXQ4	
8	16044-ZE3-W20	CHOKE SET	1	-	1	-	HA2,LKE,LX2,LXE4,LXE8,LXQ4,LXU,PA2,PAE2,PXD8,PXE8,PXU,QA2,QA26,QA4,QAA2,QAA6,QAE2,QAE4,QAE6,QAW,QC2,QDW9,QE,QHB4,QK4,QKA4,QME0,QME2,QNB2,QNE2,QNE6,QNE8,QNR2,QNR6,QT,T,QWA2,QWA4,QWC4,QWT2,QXB7,QXB9,QXC4,QXC6,QXC9,QXCU,QXE4,QXE6,QXE7,QXE8,QXE9,QXER,QXH9,QXQ4,QXS2,QXS4,QXU,QXUZ,SCK4,SHQ2,SHQ4,SM32,SMC1,SMC2,SMD3,SME0,SME6,SNC,STC4,SWA2,SWA4,SBX7,SBX9,SXE4,SXE8,SXQ4,SXU,VA2,VAC2,VAG2,VCN2,VD2,VDE2,VK2,VKB2,VM2,VN27,VNG1,VSD7,VSD9,VWC9,VWT4,VX8,VXB7,VXB9,VXE2,VXE6,VXE7,VXE8,VXE9,VXQ4	

Ref. No.	Part No.	Description	Reqd. QTY				Serial No.	Parts catalogue code
			GX 390 UT1	GX 390 UT2	GX 390 RT1	GX 390 RT2		
(8)	16044-Z5T-901	CHOKE SET	-	1	-	1	-----	HA2,LKE,LX2,LXE4,LXE8,LXQ4,LXU,PA2,PAE2,PXD8,PXE8,PXM8,PXU,QA2,QA26,QA4,QAA2,QAA6,QAE2,QAE4,QAE6,QC2,QDW9,QE,QHB4,QK4,QKA4,QMEO,QNB2,QNE2,QNE8,QNR2,QNR6,QT1,QWA2,QWA4,QWC4,QWT2,QXB7,QXB9,QXC4,QXC6,QXC9,QXCU,QXE4,QXE6,QXE7,QXE8,QXE9,QXER,QXQ4,QXS4,QXU,QXUZ,SCK4,SHQ4,SHQ5,SM32,SMC1,SMD3,SME0,SME6,SMX2,SNC,STC4,SWA4,SBX7,SXE4,SXE8,SXQ4,SXU,VA2,VAG2,VDE2,VK2,VKB2,VM2,VN27,VSD7,VSD9,VWC9,VWT4,VX8,VXB7,VXB9,VXE2,VXE7,VXE8,VXE9,VXQ4
9	16100-Z1C-V01	CARBURETOR ASSY.(BE85Q A) ...	1	-	1	-	-----	HA2,LKE,LX2,LXE4,LXE8,LXQ4,LXU,PA2,PAE2,PXD8,PXE8,PXU,QA2,QA26,QA4,QAA2,QAA6,QAE2,QAE4,QAE6,QAW,QE,QHB4,QK4,QKA4,QMEO,QNE2,QNB2,QNE2,QNE6,QNE8,QNR2,QNR6,QT1,QWA2,QXB7,QXB9,QXE4,QXE6,QXE7,QXE8,QXE9,QXER,QXH9,QXQ4,QXU,QXUZ,SCK4,SHQ2,SHQ4,SM32,SMC1,SMC2,SME0,SME6,STC4,SWA2,SWA4,SBX7,SBX9,SXE4,SXE8,SXQ4,SXU
	16100-Z5T-801	CARBURETOR ASSY.(BE85Z A) ...	1	-	1	-	-----	SMD3,VWT4
	16100-Z1C-V51	CARBURETOR ASSY.(BE85L A) ...	1	-	1	-	-----	VA2,VAC2,VAG2,VCN2,VD2,VDE2,VK2,VKB2,VM2,VN27,VNG1,VSD7,VSD9,VWC9,VX8,VXB7,VXB9,VXE2,VXE6,VXE7,VXE8,VXE9,VXQ4
	16100-Z5T-P81	CARBURETOR ASSY.(BE94B A) ...	1	-	-	-	-----	QC2,QWC4,QXC6,QXS2,QXS4
	16100-ZF6-V21	CARBURETOR ASSY.(BE85C B) ...	1	-	-	-	-----	QDW9,QWA4,QWT2,QXC9,QXCU
	16100-Z5T-811	CARBURETOR ASSY.(BE94A A) ...	1	-	-	-	-----	QXC4,SNC
	16100-Z5T-901	CARBURETOR ASSY.(BE88A A) ...	-	1	-	1	-----	HA2,LKE,LX2,LXE4,LXE8,LXQ4,LXU,PA2,PAE2,PXD8,PXE8,PXM8,PXU,QA2,QA26,QA4,QAA2,QAA6,QAE2,QAE4,QAE6,QE,QHB4,QK4,QKA4,QMEO,QNB2,QNE2,QNE8,QNR2,QNR6,QT1,QWA2,QXB7,QXB9,QXE4,QXE6,QXE7,QXE8,QXE9,QXER,QXQ4,QXU,QXUZ,SCK4,SHQ4,SHQ5,SM32,SMC1,SME0,SME6,SMX2,STC4,SWA4,SBX7,SXE4,SXE8,SXQ4,SXU
	16100-Z5T-921	CARBURETOR ASSY.(BE88J A) ...	-	1	-	1	-----	SMD3,VWT4
	16100-Z5T-911	CARBURETOR ASSY.(BE88F A) ...	-	1	-	1	-----	VA2,VAG2,VDE2,VK2,VKB2,VM2,VN27,VSD7,VSD9,VWC9,VX8,VXB7,VXB9,VXE2,VXE7,VXE8,VXE9,VXQ4
	16100-Z5T-P72	CARBURETOR ASSY.(BE94F A) ...	-	1	-	-	-----	QC2,QDW9,QWA4,QWC4,QWT2,QXC6,QXC9,QXCU,QXS4
	16100-Z5T-932	CARBURETOR ASSY.(BE94E A) ...	-	1	-	-	-----	QXC4,SNC
10	16124-ZE0-005	SCREW, THROTTLE STOP	1	1	1	1	-----	HA2,LKE,LX2,LXE4,LXE8,LXQ4,LXU,PA2,PAE2,PXD8,PXE8,PXM8,PXU,QA2,QA26,QA4,QAA2,QAA6,QAE2,QAE4,QAE6,QAW,QC2,QDW9,QE,QHB4,QK4,QKA4,QMEO,QNE2,QNB2,QNE2,QNE6,QNE8,QNR2,QNR6,QT1,QWA2,QWA4,QWC4,QWT2,QXB7,QXB9,QXC4,QXC6,QXC9,QXCU,QXE4,QXE6,QXE7,QXE8,QXE9,QXER,QXH9,QXQ4,QXS2,QXS4,QXU,QXUZ,SCK4,SHQ2,SHQ4,SHQ5,SM32,SMC1,SMC2,SMD3,SME0,SME6,SMX2,SNC,STC4,SWA2,SWA4,SBX7,SBX9,SXE4,SXE8,SXQ4,SXU,VA2,VAC2,VAG2,VCN2,VD2,VDE2,VK2,VKB2,VM2,VN27,VNG1,VSD7,VSD9,VWC9,VWT4,VX8,VXB7,VXB9,VXE2,VXE6,VXE7,VXE8,VXE9,VXQ4
11	16166-ZF6-V00	NOZZLE, MAIN	1	-	1	-	-----	HA2,LKE,LX2,LXE4,LXE8,LXQ4,LXU,PA2,PAE2,PXD8,PXE8,PXU,QA2,QA26,QA4,QAA2,QAA6,QAE2,QAE4,QAE6,QAW,QE,QHB4,QK4,QKA4,QMEO,QNE2,QNB2,QNE2,QNE6,QNE8,QNR2,QNR6,QT1,QWA2,QXB7,QXB9,QXE4,QXE6,QXE7,QXE8,QXE9,QXER,QXH9,QXQ4,QXS2,QXS4,QXU,QXUZ,SCK4,SHQ2,SHQ4,SM32,SMC1,SMC2,SME0,SME6,STC4,SWA2,SWA4,SBX7,SBX9,SXE4,SXE8,SXQ4,SXU,VA2,VAC2,VAG2,VCN2,VD2,VDE2,VK2,VKB2,VM2,VN27,VNG1,VSD7,VSD9,VWC9,VX8,VXB7,VXB9,VXE2,VXE6,VXE7,VXE8,VXE9,VXQ4
	16166-ZF6-W20	1	-	1	-	-----	SMD3,VWT4
	16166-ZF6-W10	1	-	-	-	-----	QC2,QDW9,QWA4,QWC4,QWT2,QXC4,QXC6,QXC9,QXCU,QXS2,QXS4,SNC
	16166-Z5T-901	-	1	-	1	-----	HA2,LKE,LX2,LXE4,LXE8,LXQ4,LXU,PA2,PAE2,PXD8,PXE8,PXM8,PXU,QA2,QA26,QA4,QAA2,QAA6,QAE2,QAE4,QAE6,QE,QHB4,QK4,QKA4,QMEO,QNB2,QNE2,QNE8,QNR2,QNR6,QT1,QWA2,QXB7,QXB9,QXE4,QXE6,QXE7,QXE8,QXE9,QXER,QXQ4,QXU,QXUZ,SCK4,SHQ4,SHQ5,SM32,SMC1,SMD3,SME0,SME6,SMX2,STC4,SWA4,SBX7,SXE4,SXE8,SXQ4,SXU,VA2,VAG2,VDE2,VK2,VKB2,VM2,VN27,VSD7,VSD9,VWC9,VWT4,VX8,VXB7,VXB9,VXE2,VXE7,VXE8,VXE9,VXQ4
	16166-Z5T-931	-	1	-	-	-----	QC2,QDW9,QWA4,QWC4,QWT2,QXC4,QXC6,QXC9,QXCU,QXS4,SNC



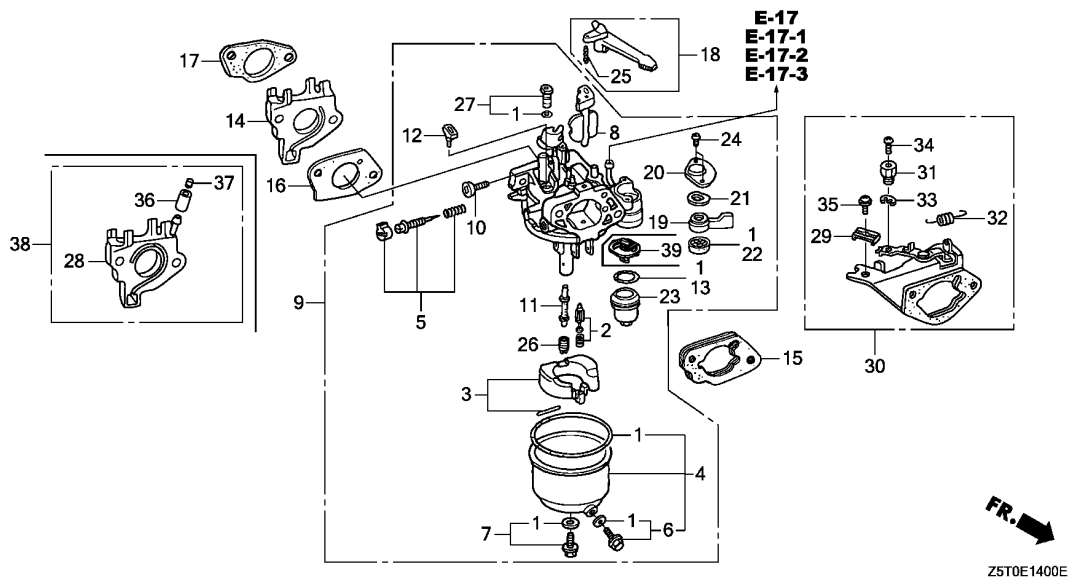

2

Ref. No.	Part No.	Description	Reqd. QTY				Serial No.	Parts catalogue code
			GX 390	GX 390	GX 390	GX 390		
12	16172-ZE3-W10	COLLAR, SETTING	1	-	1	-	HA2,LKE,LX2,LXE4,LXE8,LXQ4,LXU,PA2,PAE2,PXD8,PXE8,PXU,QA2,QA26,QA4,QAA2,QAA6,QAE2,QAE4,QAE6,QAW,QC2,QDW9,QE,QHB4,QK4,QKA4,QME0,QME2,QNB2,QNE2,QNE6,QNE8,QNR2,QNR6,QTT,QWA2,QWA4,QWC4,QWT2,QXB7,QXB9,QXC6,QXC9,QXCU,QXE4,QXE6,QXE7,QXE8,QXE9,QXER,QXH9,QXQ4,QXS2,QXS4,QXU,QXUZ,SCK4,SHQ2,SHQ4,SM32,SMC1,SMC2,SME0,SME6,STC4,SWA2,SWA4,SXB7,SXB9,SXE4,SXE8,SXQ4,SXU,VA2,VAC2,VAG2,VCN2,VD2,VDE2,VK2,VKB2,VM2,VN27,VNG1,VSD7,VSD9,VWC9,VX8,VXB7,VXB9,VXE2,VXE6,VXE7,VXE8,VXE9,VXQ4	
			-	1	-	-	HA2,LKE,LX2,LXE4,LXE8,LXQ4,LXU,PA2,PAE2,PXD8,PXE8,PXU,QA2,QA26,QA4,QAA2,QAA6,QAE2,QAE4,QAE6,QC2,QDW9,QE,QHB4,QK4,QKA4,QME0,QNE2,QNE8,QNR2,QNR6,QWA4,QWC4,QWT2,QXB7,QXB9,QXC4,QXC6,QXC9,QXCU,QXE4,QXE6,QXE7,QXE8,QXE9,QXER,QXQ4,QXS4,QXU,QXUZ,SCK4,SHQ4,SHQ5,SM32,SMC1,SMD3,SME0,SME6,SMX2,SNC,STC4,SWA4,SXB7,SXE4,SXE8,SXQ4,SXU,VA2,VM2,VN27,VSD7,VSD9,VX8,VXB7,VXB9,VXE2,VXE7,VXE8,VXE9,VXQ4	
13	16173-001-004	PACKING, FUEL STRAINER CUP ..	1	1	1	1	PXM8,QNB2,QTT,QWA2,VAG2,VDE2,VK2,VKB2,VWC9,VWT4 HA2,LKE,LX2,LXE4,LXE8,LXQ4,LXU,PA2,PAE2,PXD8,PXE8,PXM8,PXU,QA2,QA26,QA4,QAA2,QAA6,QAE2,QAE4,QAE6,QAW,QC2,QDW9,QE,QHB4,QK4,QKA4,QME0,QME2,QNB2,QNE2,QNE6,QNE8,QNR2,QNR6,QTT,QWA2,QWA4,QWC4,QWT2,QXB7,QXB9,QXC4,QXC6,QXC9,QXCU,QXE4,QXE6,QXE7,QXE8,QXE9,QXER,QXH9,QXQ4,QXS2,QXS4,QXU,QXUZ,SCK4,SHQ2,SHQ4,SHQ5,SM32,SMC1,SMC2,SMD3,SME0,SME6,SMX2,SNC,STC4,SWA2,SWA4,SXB7,SXB9,SXE4,SXE8,SXQ4,SXU,VA2,VAC2,VAG2,VCN2,VD2,VDE2,VK2,VKB2,VM2,VN27,VNG1,VSD7,VSD9,VWC9,VWT4,VX8,VXB7,VXB9,VXE2,VXE6,VXE7,VXE8,VXE9,VXQ4	

Ref. No.	Part No.	Description	Reqd. QTY				Serial No.	Parts catalogue code
			GX 390 UT1	GX 390 UT2	GX 390 RT1	GX 390 RT2		
14	16211-ZF6-000	INSULATOR, CARBURETOR	1	-	1	-	HA2, LKE, LX2, LXE4, LXE8, LXQ4, LXU, PA2, PAE2, PXD8, PXE8, PXU, QA2, QA26, QA4, QAA2, QAA6, QAE2, QAE4, QAE6, QAW, QC2, QDW9, QE, QHB4, QK4, QKA4, QME0, QME2, QNB2, QNE2, QNE6, QNE8, QNR2, QNR6, QTT, QWA2, QWA4, QWC4, QWT2, QXB7, QXB9, QXC4, QXC6, QXC9, QXCU, QXE4, QXE6, QXE7, QXE8, QXE9, QXER, QXH9, QXQ4, QXS2, QXS4, QXU, QXUZ, SCK4, SHQ2, SHQ4, SM32, SMC1, SMC2, SMD3, SME0, SME6, SNC, STC4, SWA2, SWA4, SXB7, SXB9, SXE4, SXE8, SXQ4, SXU, VA2, VAC2, VAG2, VCN2, VD2, VDE2, VKB2, VM2, VN27, VNG1, VSD7, VSD9, VVC9, VWT4, VX8, VXB7, VXB9, VXE2, VXE6, VXE7, VXE8, VXE9, VXQ4	
	16211-Z5T-000	-	1	-	1	HA2, LKE, LX2, LXE4, LXE8, LXQ4, LXU, PA2, PAE2, PXD8, PXE8, PXM8, PXU, QA2, QA26, QA4, QAA2, QAA6, QAE2, QAE4, QAE6, QC2, QDW9, QE, QHB4, QK4, QKA4, QME0, QNB2, QNE2, QNE8, QNR2, QNR6, QTT, QWA2, QWA4, QWC4, QWT2, QXB7, QXB9, QXC4, QXC6, QXC9, QXCU, QXE4, QXE6, QXE7, QXE8, QXE9, QXER, QXQ4, QXS4, QXU, QXUZ, SCK4, SHQ4, SHQ5, SM32, SMC1, SMD3, SME0, SME6, SMX2, SNC, STC4, SWA4, SXB7, SXE4, SXE8, SXQ4, SXU, VA2, VAG2, VDE2, VKB2, VM2, VN27, VSD7, VSD9, VVC9, VWT4, VX8, VXB7, VXB9, VXE2, VXE6, VXE7, VXE8, VXE9, VXQ4	
15	16220-ZA0-702	SPACER COMP., CARBURETOR	1	1	1	1	HA2, LX2, LXE4, LXE8, LXQ4, LXU, PA2, PAE2, PXD8, PXE8, PXM8, PXU, QA2, QA26, QA4, QAA2, QAA6, QAE2, QAE4, QAE6, QAW, QC2, QDW9, QE, QHB4, QK4, QKA4, QME0, QME2, QNE2, QNE6, QNE8, QNR2, QNR6, QTT, QWA2, QWA4, QWC4, QWT2, QXB7, QXB9, QXC4, QXC6, QXC9, QXCU, QXE4, QXE6, QXE7, QXE8, QXE9, QXER, QXH9, QXQ4, QXS2, QXS4, QXU, QXUZ, SCK4, SHQ2, SHQ4, SHQ5, SM32, SMC1, SMC2, SMD3, SME0, SME6, SMX2, SNC, STC4, SWA2, SWA4, SXB7, SXB9, SXE4, SXE8, SXQ4, SXU, VA2, VAC2, VAG2, VCN2, VD2, VDE2, VK2, VKB2, VM2, VN27, VNG1, VSD7, VSD9, VVC9, VWT4, VX8, VXB7, VXB9, VXE2, VXE6, VXE7, VXE8, VXE9, VXQ4	
16	16221-ZF6-800	PACKING, CARBURETOR	1	-	-	-	HA2, LKE, LX2, LXE4, LXE8, LXQ4, LXU, PA2, PAE2, PXD8, PXE8, PXU, QA2, QA26, QA4, QAA2, QAA6, QAE2, QAE4, QAE6, QAW, QC2, QDW9, QE, QK4, QKA4, QME0, QME2, QNE2, QNE6, QNE8, QNR2, QNR6, QTT, QWA4, QWC4, QWT2, QXB7, QXB9, QXC4, QXC6, QXC9, QXCU, QXE4, QXE6, QXE7, QXE8, QXE9, QXER, QXH9, QXQ4, QXS2, QXS4, QXU, QXUZ, SCK4, SHQ2, SHQ4, SM32, SMC1, SMC2, SMD3, SME0, SME6, SNC, STC4, SWA2, SWA4, SXB7, SXB9, SXE4, SXE8, SXQ4, SXU, VA2, VM2, VN27, VNG1, VPX9, VSD9, VX8, VXB7, VXB9, VXE2, VXE6, VXE7, VXE8, VXE9, VXQ4	
	16221-Z5T-000	-	1	-	1	HA2, LKE, LX2, LXE4, LXE8, LXQ4, LXU, PA2, PAE2, PXD8, PXE8, PXM8, PXU, QA2, QA26, QA4, QAA2, QAA6, QAE2, QAE4, QAE6, QC2, QDW9, QE, QHB4, QK4, QKA4, QME0, QNB2, QNE2, QNE8, QNR2, QNR6, QTT, QWA2, QWA4, QWC4, QWT2, QXB7, QXB9, QXC4, QXC6, QXC9, QXCU, QXE4, QXE6, QXE7, QXE8, QXE9, QXER, QXQ4, QXS4, QXU, QXUZ, SCK4, SHQ4, SHQ5, SM32, SMC1, SMD3, SME0, SME6, SMX2, SNC, STC4, SWA4, SXB7, SXE4, SXE8, SXQ4, SXU, VA2, VAG2, VDE2, VK2, VKB2, VM2, VN27, VSD7, VSD9, VVC9, VWT4, VX8, VXB7, VXB9, VXE2, VXE6, VXE7, VXE8, VXE9, VXQ4	
	16221-ZF6-800	-	-	1	-	QNB2, QTT, QWA2, VAC2, VAG2, VCN2, VD2, VDE2, VK2, VKB2, VNG1, VVC, VWT4	
17	16223-ZE3-W00	PACKING, INSULATOR	1	-	-	-	HA2, LKE, LX2, LXE4, LXE8, LXQ4, LXU, PA2, PAE2, PXD8, PXE8, PXU, QA2, QA26, QA4, QAA2, QAA6, QAE2, QAE4, QAE6, QAW, QC2, QDW9, QE, QK4, QKA4, QME0, QME2, QNE2, QNE6, QNE8, QNR2, QNR6, QTT, QWA4, QWC4, QWT2, QXB7, QXB9, QXC4, QXC6, QXC9, QXCU, QXE4, QXE6, QXE7, QXE8, QXE9, QXER, QXH9, QXQ4, QXS2, QXS4, QXU, QXUZ, SCK4, SHQ2, SHQ4, SM32, SMC1, SMC2, SMD3, SME0, SME6, SNC, STC4, SWA2, SWA4, SXB7, SXB9, SXE4, SXE8, SXQ4, SXU, VA2, VM2, VN27, VNG1, VPX9, VSD9, VX8, VXB7, VXB9, VXE2, VXE6, VXE7, VXE8, VXE9, VXQ4	
	16212-Z5T-000	PACKING, CARBURETOR INSULATOR	-	1	-	1	HA2, LKE, LX2, LXE4, LXE8, LXQ4, LXU, PA2, PAE2, PXD8, PXE8, PXM8, PXU, QA2, QA26, QA4, QAA2, QAA6, QAE2, QAE4, QAE6, QC2, QDW9, QE, QHB4, QK4, QKA4, QME0, QNB2, QNE2, QNE8, QNR2, QNR6, QTT, QWA2, QWA4, QWC4, QWT2, QXB7, QXB9, QXC4, QXC6, QXC9, QXCU, QXE4, QXE6, QXE7, QXE8, QXE9, QXER, QXQ4, QXS4, QXU, QXUZ, SCK4, SHQ4, SHQ5, SM32, SMC1, SMD3, SME0, SME6, SMX2, SNC, STC4, SWA4, SXB7, SXE4, SXE8, SXQ4, SXU, VA2, VAG2, VDE2, VK2, VKB2, VM2, VN27, VSD7, VSD9, VVC9, VWT4, VX8, VXB7, VXB9, VXE2, VXE6, VXE7, VXE8, VXE9, VXQ4	



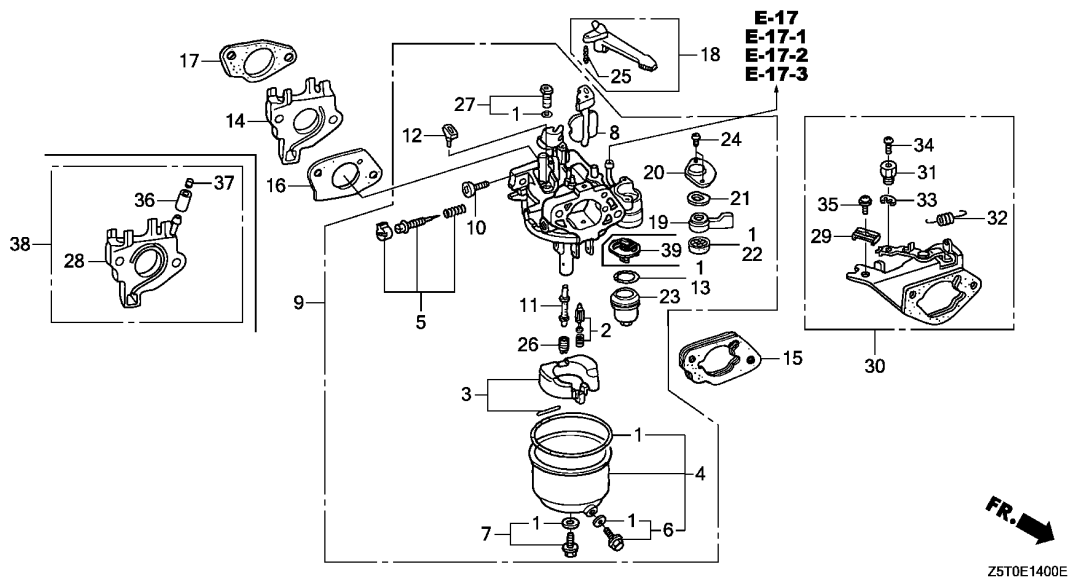

Ref. No.	Part No.	Description	Reqd. QTY				Serial No.	Parts catalogue code
			GX 390	GX 390	GX 390	GX 390		
17)	16223-ZE3-W00	PACKING, INSULATOR	-	-	1	-	QNB2, QTT, QWA2, VAC2, VAG2, VCN2, VD2, VDE2, VK2, VKB2, VNG1, VVC, VWT4	
18	16610-ZE1-000	LEVER COMP., CHOKE(STD.)	1	1	1	1	HA2, LX2, LXE4, LXE8, LXQ4, LXU, PA2, PAE2, PXD8, PXE8, PXM8, PXU, QA2, QA26, QA4, QAA2, QAA6, QAE2, QAE4, QAE6, QAW, QC2, QDW9, QE, QHB4, QK4, QKA4, QME0, QME2, QNE2, QNE6, QNE8, QNR2, QNR6, QTT, QWA2, QWA4, QWC4, QWT2, QXB7, QXB9, QXC4, QXC6, QXC9, QXCU, QXE4, QXE6, QXE7, QXE8, QXE9, QXER, QXH9, QXQ4, QXS2, QXS4, QXU, QXUZ, SCK4, SHQ2, SHQ4, SHQ5, SM32, SMC1, SMC2, SMD3, SME0, SME6, SMX2, SNC, STC4, SWA2, SWA4, SXB7, SXB9, SXE4, SXE8, SXQ4, SXU, VA2, VAC2, VAG2, VCN2, VD2, VDE2, VK2, VKB2, VM2, VN27, VNG1, VSD7, VSD9, VVC9, VWT4, VX8, VXB7, VXB9, VXE2, VXE6, VXE7, VXE8, VXE9, VXQ4	
19	16953-ZE1-812	LEVER, COCK	1	1	1	1	HA2, LKE, LX2, LXE4, LXE8, LXQ4, LXU, PA2, PAE2, PXD8, PXE8, PXM8, PXU, QA2, QA26, QA4, QAA2, QAA6, QAE2, QAE4, QAE6, QAW, QC2, QDW9, QE, QHB4, QK4, QKA4, QME0, QME2, QNB2, QNE2, QNE6, QNE8, QNR2, QNR6, QTT, QWA2, QWA4, QWC4, QWT2, QXB7, QXB9, QXC4, QXC6, QXC9, QXCU, QXE4, QXE6, QXE7, QXE8, QXE9, QXER, QXH9, QXQ4, QXS2, QXS4, QXU, QXUZ, SCK4, SHQ2, SHQ4, SHQ5, SM32, SMC1, SMC2, SMD3, SME0, SME6, SMX2, SNC, STC4, SWA2, SWA4, SXB7, SXB9, SXE4, SXE8, SXQ4, SXU, VA2, VAC2, VAG2, VCN2, VD2, VDE2, VK2, VKB2, VM2, VN27, VNG1, VSD7, VSD9, VVC9, VWT4, VX8, VXB7, VXB9, VXE2, VXE6, VXE7, VXE8, VXE9, VXQ4	
20	16954-ZE1-812	PLATE, LEVER SETTING	1	1	1	1	HA2, LKE, LX2, LXE4, LXE8, LXQ4, LXU, PA2, PAE2, PXD8, PXE8, PXM8, PXU, QA2, QA26, QA4, QAA2, QAA6, QAE2, QAE4, QAE6, QAW, QC2, QDW9, QE, QHB4, QK4, QKA4, QME0, QME2, QNB2, QNE2, QNE6, QNE8, QNR2, QNR6, QTT, QWA2, QWA4, QWC4, QWT2, QXB7, QXB9, QXC4, QXC6, QXC9, QXCU, QXE4, QXE6, QXE7, QXE8, QXE9, QXER, QXH9, QXQ4, QXS2, QXS4, QXU, QXUZ, SCK4, SHQ2, SHQ4, SHQ5, SM32, SMC1, SMC2, SMD3, SME0, SME6, SMX2, SNC, STC4, SWA2, SWA4, SXB7, SXB9, SXE4, SXE8, SXQ4, SXU, VA2, VAC2, VAG2, VCN2, VD2, VDE2, VK2, VKB2, VM2, VN27, VNG1, VSD7, VSD9, VVC9, VWT4, VX8, VXB7, VXB9, VXE2, VXE6, VXE7, VXE8, VXE9, VXQ4	

Ref. No.	Part No.	Description	Reqd. QTY				Serial No.	Parts catalogue code
			GX 390 UT1	GX 390 UT2	GX 390 RT1	GX 390 RT2		
21	16956-ZE1-811	SPRING, COCK LEVER	1	1	1	1	HA2,LKE,LX2,LXE4,LXE8,LXQ4,LXU,PA2,PAE2,PXD8,PXE8,PXM8,PXU,QA2,QA26,QA4,QAA2,QAA6,QAE2,QAE4,QAE6,QAW,QC2,QDW9,QE,QHB4,QK4,QKA4,QMEO,QME2,QNB2,QNE2,QNE6,QNE8,QNR2,QNR6,QTT,QWA2,QWA4,QWC4,QWT2,QXB7,QXB9,QXC4,QXC6,QXC9,QXCU,QXE4,QXE6,QXE7,QXE8,QXE9,QXER,QXH9,QXQ4,QXS2,QXS4,QXU,QXUZ,SCK4,SHQ2,SHQ4,SHQ5,SM32,SMC1,SMC2,SMD3,SME0,SME6,SMX2,SNC,STC4,SWA2,SWA4,SBX7,SBX9,SXE4,SXE8, SXQ4, SXU,VA2,VAC2,VAG2,VCN2,VD2,VDE2,VK2,VKB2,VM2,VN27,VNG1,VSD7,VSD9,VWC9,VWT4,VX8,VXB7,VXB9,VXE2,VXE6,VXE7,VXE8,VXE9,VXQ4	
22	16957-ZE1-812	PACKING, FUEL COCK	1	1	1	1	HA2,LKE,LX2,LXE4,LXE8,LXQ4,LXU,PA2,PAE2,PXD8,PXE8,PXM8,PXU,QA2,QA26,QA4,QAA2,QAA6,QAE2,QAE4,QAE6,QAW,QC2,QDW9,QE,QHB4,QK4,QKA4,QMEO,QME2,QNB2,QNE2,QNE6,QNE8,QNR2,QNR6,QTT,QWA2,QWA4,QWC4,QWT2,QXB7,QXB9,QXC4,QXC6,QXC9,QXCU,QXE4,QXE6,QXE7,QXE8,QXE9,QXER,QXH9,QXQ4,QXS2,QXS4,QXU,QXUZ,SCK4,SHQ2,SHQ4,SHQ5,SM32,SMC1,SMC2,SMD3,SME0,SME6,SMX2,SNC,STC4,SWA2,SWA4,SBX7,SBX9,SXE4,SXE8, SXQ4, SXU,VA2,VAC2,VAG2,VCN2,VD2,VDE2,VK2,VKB2,VM2,VN27,VNG1,VSD7,VSD9,VWC9,VWT4,VX8,VXB7,VXB9,VXE2,VXE6,VXE7,VXE8,VXE9,VXQ4	
23	16967-ZE0-811	CUP, FUEL STRAINER	1	1	1	1	HA2,LKE,LX2,LXE4,LXE8,LXQ4,LXU,PA2,PAE2,PXD8,PXE8,PXM8,PXU,QA2,QA26,QA4,QAA2,QAA6,QAE2,QAE4,QAE6,QAW,QC2,QDW9,QE,QHB4,QK4,QKA4,QMEO,QME2,QNB2,QNE2,QNE6,QNE8,QNR2,QNR6,QTT,QWA2,QWA4,QWC4,QWT2,QXB7,QXB9,QXC4,QXC6,QXC9,QXCU,QXE4,QXE6,QXE7,QXE8,QXE9,QXER,QXH9,QXQ4,QXS2,QXS4,QXU,QXUZ,SCK4,SHQ2,SHQ4,SHQ5,SM32,SMC1,SMC2,SMD3,SME0,SME6,SMX2,SNC,STC4,SWA2,SWA4,SBX7,SBX9,SXE4,SXE8, SXQ4, SXU,VA2,VAC2,VAG2,VCN2,VD2,VDE2,VK2,VKB2,VM2,VN27,VNG1,VSD7,VSD9,VWC9,VWT4,VX8,VXB7,VXB9,VXE2,VXE6,VXE7,VXE8,VXE9,VXQ4	
24	93500-03006-1H	SCREW, PAN, 3X6	2	2	2	2	HA2,LKE,LX2,LXE4,LXE8,LXQ4,LXU,PA2,PAE2,PXD8,PXE8,PXM8,PXU,QA2,QA26,QA4,QAA2,QAA6,QAE2,QAE4,QAE6,QAW,QC2,QDW9,QE,QHB4,QK4,QKA4,QMEO,QME2,QNB2,QNE2,QNE6,QNE8,QNR2,QNR6,QTT,QWA2,QWA4,QWC4,QWT2,QXB7,QXB9,QXC4,QXC6,QXC9,QXCU,QXE4,QXE6,QXE7,QXE8,QXE9,QXER,QXH9,QXQ4,QXS2,QXS4,QXU,QXUZ,SCK4,SHQ2,SHQ4,SHQ5,SM32,SMC1,SMC2,SMD3,SME0,SME6,SMX2,SNC,STC4,SWA2,SWA4,SBX7,SBX9,SXE4,SXE8, SXQ4, SXU,VA2,VAC2,VAG2,VCN2,VD2,VDE2,VK2,VKB2,VM2,VN27,VNG1,VSD7,VSD9,VWC9,VWT4,VX8,VXB7,VXB9,VXE2,VXE6,VXE7,VXE8,VXE9,VXQ4	
25	94305-20122	PIN, SPRING, 2X12	1	1	1	1	HA2,LX2,LXE4,LXE8,LXQ4,LXU,PA2,PAE2,PXD8,PXE8,PXM8,PXU,QA2,QA26,QA4,QAA2,QAA6,QAE2,QAE4,QAE6,QAW,QC2,QDW9,QE,QHB4,QK4,QKA4,QMEO,QME2,QNE2,QNE6,QNE8,QNR2,QNR6,QTT,QWA2,QWA4,QWC4,QWT2,QXB7,QXB9,QXC4,QXC6,QXC9,QXCU,QXE4,QXE6,QXE7,QXE8,QXE9,QXER,QXH9,QXQ4,QXS2,QXS4,QXU,QXUZ,SCK4,SHQ2,SHQ4,SHQ5,SM32,SMC1,SMC2,SMD3,SME0,SME6,SMX2,SNC,STC4,SWA2,SWA4,SBX7,SBX9,SXE4,SXE8, SXQ4, SXU,VA2,VAC2,VAG2,VCN2,VD2,VDE2,VK2,VKB2,VM2,VN27,VNG1,VSD7,VSD9,VWC9,VWT4,VX8,VXB7,VXB9,VXE2,VXE6,VXE7,VXE8,VXE9,VXQ4	
26	99101-ZH8-0880	JET, MAIN, #88	(1)	-	(1)	-	HA2,LKE,LX2,LXE4,LXE8,LXQ4,LXU,PA2,PAE2,PXD8,PXE8,PXU,QA2,QA26,QA4,QAA2,QAA6,QAE2,QAE4,QAE6,QAW,QE,QHB4,QK4,QKA4,QMEO,QME2,QNB2,QNE2,QNE6,QNE8,QNR2,QNR6,QTT,QWA2,QXB7,QXB9,QXE4,QXE6,QXE7,QXE8,QXE9,QXER,QXH9,QXQ4,QXU,QXUZ,SCK4,SHQ2,SHQ4,SM32,SMC1,SMC2,SME0,SME6,STC4,SWA2,SWA4,SBX7,SBX9,SXE4,SXE8, SXQ4, SXU	
	99101-ZH8-0920	JET, MAIN, #92	1	-	1	-	HA2,LKE,LX2,LXE4,LXE8,LXQ4,LXU,PA2,PAE2,PXD8,PXE8,PXU,QA2,QA26,QA4,QAA2,QAA6,QAE2,QAE4,QAE6,QAW,QE,QHB4,QK4,QKA4,QMEO,QME2,QNB2,QNE2,QNE6,QNE8,QNR2,QNR6,QTT,QWA2,QXB7,QXB9,QXE4,QXE6,QXE7,QXE8,QXE9,QXER,QXH9,QXQ4,QXU,QXUZ,SCK4,SHQ2,SHQ4,SM32,SMC1,SMC2,SME0,SME6,STC4,SWA2,SWA4,SBX7,SBX9,SXE4,SXE8, SXQ4, SXU	



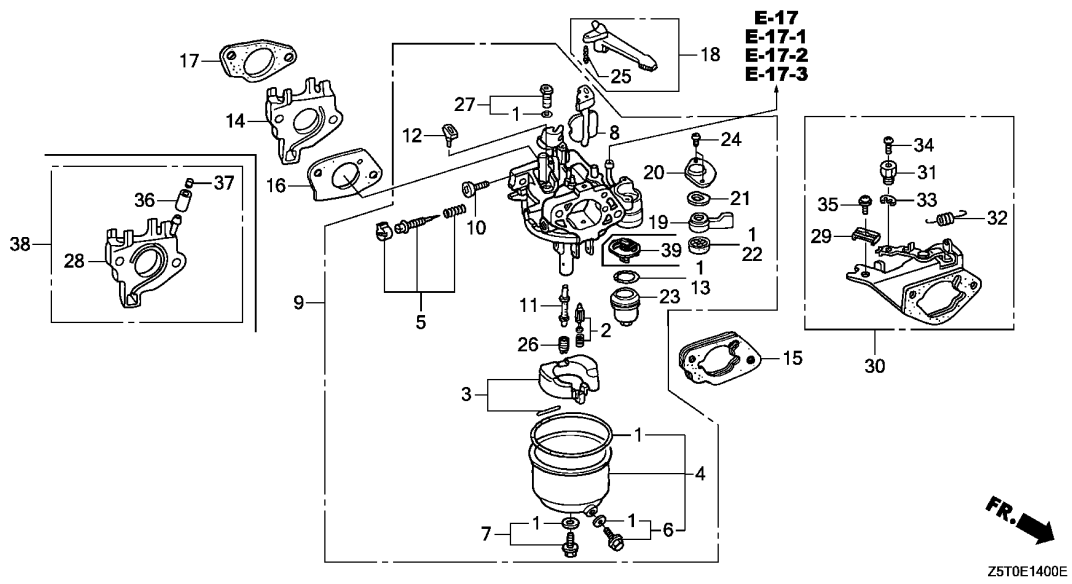

Ref. No.	Part No.	Description	Reqd. QTY				Serial No.	Parts catalogue code
			GX 390 UT1	GX 390 UT2	GX 390 RT1	GX 390 RT2		
26)	99101-ZH8-0900	JET, MAIN, #90	(1)	-	(1)	-	HA2,LKE,LX2,LXE4,LXE8,LXQ4,LXU,PA2,PAE2,PXD8,PXE8,PXU,QA2,QA26 QA4,QAA2,QAA6,QAE2,QAE4,QAE6,QAW,QE,QHB4,QK4,QKA4,QME0,QME2 QNB2,QNE2,QNE6,QNE8,QNR2,QNR6,QT1,QWA2,QXB7,QXB9,QXE4,QXE6 QXE7,QXE8,QXE9,QXER,QXH9,QXQ4,QXU,QXUZ,SCK4,SHQ2,SHQ4,SM32 SMC1,SMC2,SME0,SME6,STC4,SWA2,SWA4, SXB7, SXB9, SXE4, SXE8, SXQ4 SXU,VA2,VAC2,VAG2,VCN2,VD2,VDE2,VK2,VKB2,VM2,VN27,VNG1,VSD7 VSD9,VWC9,VX8,VXB7,VXB9,VXE2,VXE6,VXE7,VXE8,VXE9,VXQ4	
	99101-ZH8-0950	JET, MAIN, #95	(1)	-	(1)	-	QC2,QDW9,QWA4,QWC4,QWT2,QXC6,QXC9,QXCU,QXS2,QXS4,SMD3,VWT4	
	99101-ZH8-0980	JET, MAIN, #98	(1)	-	(1)	-	QC2,QDW9,QWA4,QWC4,QWT2,QXC6,QXC9,QXCU,QXS2,QXS4,SMD3,VWT4	
	99101-ZH8-1000	JET, MAIN, #100	1	-	1	-	QC2,QDW9,QWA4,QWC4,QWT2,QXC6,QXC9,QXCU,QXS2,QXS4,SMD3,VWT4	
	99101-ZH8-0920	JET, MAIN, #92	(1)	-	(1)	-	VA2,VAC2,VAG2,VCN2,VD2,VDE2,VK2,VKB2,VM2,VN27,VNG1,VSD7,VSD9 VWC9,VX8,VXB7,VXB9,VXE2,VXE6,VXE7,VXE8,VXE9,VXQ4	
	99101-ZH8-0950	JET, MAIN, #95	1	-	1	-	VA2,VAC2,VAG2,VCN2,VD2,VDE2,VK2,VKB2,VM2,VN27,VNG1,VSD7,VSD9 VWC9,VX8,VXB7,VXB9,VXE2,VXE6,VXE7,VXE8,VXE9,VXQ4	
	99101-ZH8-1100	JET, MAIN, #110	(1)	-	-	-	QXC4,SNC	
	99101-ZH8-1120	JET, MAIN, #112	(1)	-	-	-	QXC4,SNC	
	99101-ZH8-1150	JET, MAIN, #115	1	-	-	-	QXC4,SNC	
	99101-ZH8-1020	JET, MAIN, #102	-	(1)	-	(1)	HA2,LKE,LX2,LXE4,LXE8,LXQ4,LXU,PA2,PAE2,PXD8,PXE8,PXM8,PXU,QA2 QA26,QA4,QAA2,QAA6,QAE2,QAE4,QAE6,QE,QHB4,QK4,QKA4,QME0,QNB2 QNE2,QNE8,QNR2,QNR6,QT1,QWA2,QXB7,QXB9,QXE4,QXE6,QXE7,QXE8 QXE9,QXER,QXQ4,QXU,QXUZ,SCK4,SHQ4,SHQ5,SM32,SMC1,SMD3,SME0 SME6,SMX2,STC4,SWA4, SXB7, SXE4, SXE8, SXQ4, SXU, VA2, VAG2, VDE2, VK2 VKB2,VM2,VN27,VSD7,VSD9,VWC9,VWT4,VX8,VXB7,VXB9,VXE2,VXE7,VXE8 VXE9,VXQ4	

Ref. No.	Part No.	Description	Reqd. QTY				Serial No.	Parts catalogue code
			GX 390 UT1	GX 390 UT2	GX 390 RT1	GX 390 RT2		
26)	99101-ZH8-1050	JET, MAIN, #105	-	1	-	1	HA2, LKE, LX2, LXE4, LXE8, LXQ4, LXU, PA2, PAE2, PxD8, PXE8, PXM8, PXU, QA2, QA26, QA4, QAA2, QAA6, QAE2, QAE4, QAE6, QE, QHB4, QK4, QKA4, QME0, QNB2, QNE2, QNE8, QNR2, QNR6, QTT, QWA2, QXB7, QXB9, QXE4, QXE6, QXE7, QXE8, QXE9, QXER, QXQ4, QXU, QXUZ, SCK4, SHQ4, SHQ5, SM32, SMC1, SMD3, SME0, SME6, SMX2, STC4, SWA4, SXB7, SXE4, SXE8, SXQ4, SXU, VA2, VAG2, VDE2, VK2, VKB2, VM2, VN27, VSD7, VSD9, VWC9, VWT4, VX8, VXB7, VXB9, VXE2, VXE7, VXE8, VXE9, VXQ4	
	99101-ZH8-0980	JET, MAIN, #98	-	(1)	-	-	HA2, LKE, LX2, LXE4, LXE8, LXQ4, LXU, PA2, PAE2, PxD8, PXE8, PXU, QA2, QA26, QA4, QAA2, QAA6, QAE2, QAE4, QAE6, QE, QHB4, QK4, QKA4, QME0, QNE2, QNE8, QNR2, QNR6, QXB7, QXB9, QXE4, QXE6, QXE7, QXE8, QXE9, QXER, QXQ4, QXU, QXUZ, SCK4, SHQ4, SHQ5, SM32, SMC1, SMD3, SME0, SME6, SMX2, STC4, SWA4, SXB7, SXE4, SXE8, SXQ4, SXU, VA2, VM2, VN27, VSD7, VSD9, VX8, VXB7, VXB9, VXE2, VXE7, VXE8, VXE9, VXQ4	
	99101-ZH8-1000	JET, MAIN, #100	-	(1)	-	-	QC2, QDW9, QWA4, QWC4, QWT2, QXC4, QXC6, QXC9, QXCU, QXS4, SNC	
	99101-ZH8-1050	JET, MAIN, #105	-	(1)	-	-	QC2, QDW9, QWA4, QWC4, QWT2, QXC4, QXC6, QXC9, QXCU, QXS4, SNC	
	99101-ZH8-1080	JET, MAIN, #108	-	1	-	-	QC2, QDW9, QWA4, QWC4, QWT2, QXC4, QXC6, QXC9, QXCU, QXS4, SNC	
	99101-ZH8-0980	JET, MAIN, #98	-	-	-	(1)	PXM8, QNB2, QTT, QWA2, VAG2, VDE2, VK2, VKB2, VWC9, VWT4	
27	99204-ZA0-0450	JET SET, PILOT, #45	1	-	1	-	HA2, LKE, LX2, LXE4, LXE8, LXQ4, LXU, PA2, PAE2, PxD8, PXE8, PXU, QA2, QA26, QA4, QAA2, QAA6, QAE2, QAE4, QAE6, QAW, QC2, QDW9, QE, QHB4, QK4, QKA4, QME0, QME2, QNB2, QNE2, QNE6, QNE8, QNR2, QNR6, QTT, QWA2, QWA4, QWC4, QWT2, QXB7, QXB9, QXC6, QXC9, QXCU, QXE4, QXE6, QXE7, QXE8, QXE9, QXER, QXH9, QXQ4, QXS2, QXS4, QXU, QXUZ, SCK4, SHQ2, SHQ4, SM32, SMC1, SMC2, SME0, SME6, STC4, SWA2, SWA4, SXB7, SXB9, SXE4, SXE8, SXQ4, SXU, VA2, VAC2, VAG2, VCN2, VD2, VDE2, VK2, VKB2, VM2, VN27, VNG1, VSD7, VSD9, VWC9, VX8, VXB7, VXB9, VXE2, VXE6, VXE7, VXE8, VXE9, VXQ4	
	99204-ZA0-0400	JET SET, PILOT, #40	1	-	1	-	SMD3, VWT4	
	99204-ZE2-0400	1	-	-	-	QXC4, SNC	
	99204-ZE0-0380	JET SET, PILOT, #38	-	1	-	1	HA2, LKE, LX2, LXE4, LXE8, LXQ4, LXU, PA2, PAE2, PxD8, PXE8, PXM8, PXU, QA2, QA26, QA4, QAA2, QAA6, QAE2, QAE4, QAE6, QE, QHB4, QK4, QKA4, QME0, QNB2, QNE2, QNE8, QNR2, QNR6, QTT, QWA2, QWA4, QWC4, QWT2, QXB7, QXB9, QXC6, QXC9, QXCU, QXE4, QXE6, QXE7, QXE8, QXE9, QXER, QXH9, QXQ4, QXS2, QXS4, QXU, QXUZ, SCK4, SHQ2, SHQ4, SM32, SMC1, SMD3, SME0, SME6, STC4, SWA2, SWA4, SXB7, SXB9, SXE4, SXE8, SXQ4, SXU, VA2, VAG2, VDE2, VK2, VKB2, VM2, VN27, VSD7, VSD9, VWC9, VX8, VXB7, VXB9, VXE2, VXE6, VXE7, VXE8, VXE9, VXQ4	
	99204-ZA0-0450	JET SET, PILOT, #45	-	1	-	-	QC2, QDW9, QWA4, QWC4, QWT2, QXC4, QXC6, QXC9, QXCU, QXS4, SNC	
28	16211-ZF6-D40	INSULATOR, CARBURETOR	-	-	1	-	VK2	
	16211-ZBH-700	-	-	1	-	VK2	
29	16576-891-000	HOLDER, CABLE	1	1	1	1	LKE, QNB2	
30	16590-ZE2-812	STAY ASSY., CHOKE CONTROL (REMOTE)	1	1	1	1	LKE, QNB2	
31	16594-883-010	HOLDER, WIRE	1	1	1	1	LKE, QNB2	
32	16615-ZE2-810	SPRING, RETURN	1	1	1	1	LKE, QNB2	
33	90605-230-000	CIRCLIP, 5MM	1	1	1	1	LKE, QNB2	
34	93500-04006-OH	SCREW, PAN, 4X6	1	1	1	1	LKE, QNB2	
35	93893-05016-00	SCREW-WASHER, 5X16	1	1	1	1	LKE, QNB2	
36	95001-35025-40	TUBE, FUEL, 3.5X25 (95001-35001-60M)	-	-	1	1	VK2	
37	96205-04005	PLUG, CONE TYPE, 4X5	-	-	1	1	VK2	
38	16210-ZBH-700	INSULATOR ASSY., CARBURETOR	-	-	1	-	VK2	
39	16959-Z5T-901	FILTER, CUP	-	1	-	1	HA2, LKE, LX2, LXE4, LXE8, LXQ4, LXU, PA2, PAE2, PxD8, PXE8, PXM8, PXU, QA2, QA26, QA4, QAA2, QAA6, QAE2, QAE4, QAE6, QC2, QDW9, QE, QHB4, QK4, QKA4, QME0, QNB2, QNE2, QNE8, QNR2, QNR6, QTT, QWA2, QWA4, QWC4, QWT2, QXB7, QXB9, QXC4, QXC6, QXC9, QXCU, QXE4, QXE6, QXE7, QXE8, QXE9, QXER, QXQ4, QXS4, QXU, QXUZ, SCK4, SHQ4, SHQ5, SM32, SMC1, SMD3, SME0, SME6, SMX2, SNC, STC4, SWA4, SXB7, SXE4, SXE8, SXQ4, SXU, VA2, VAG2, VDE2, VK2, VKB2, VM2, VN27, VSD7, VSD9, VWC9, VWT4, VX8, VXB7, VXB9, VXE2, VXE7, VXE8, VXE9, VXQ4	



E-14-1

CARBURETOR(2)

H 3

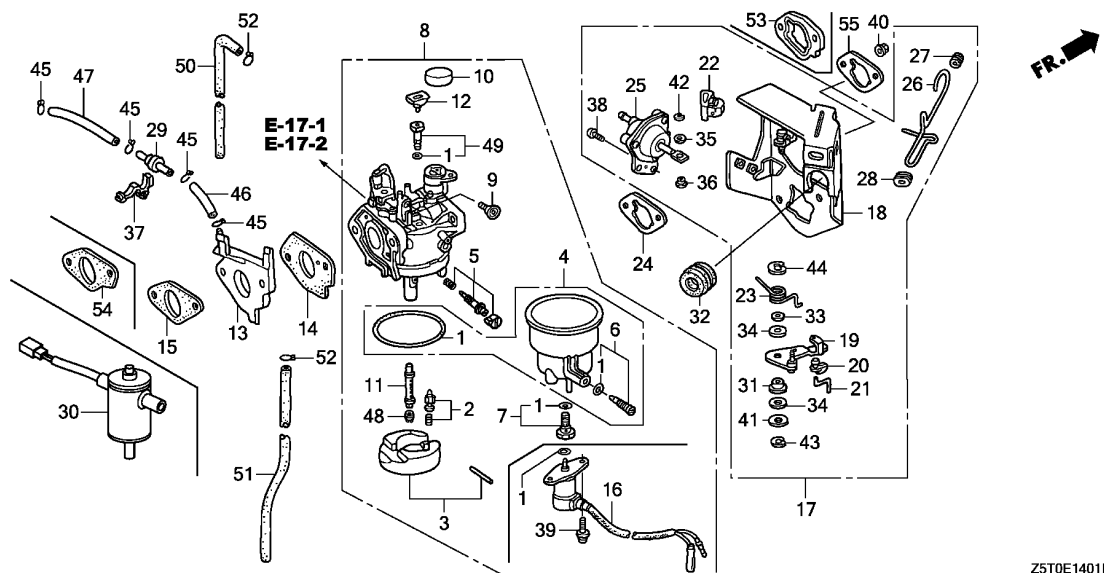

Ref. No.	L.O.N.	(Relative ref. Number) Description	F.R.T.
1	3111G1	GASKET SET, CARBURETOR(A) (3)	0.4
2	3111G6	FLOAT VALVE SET AND/OR FLOAT SET(A)	0.4
4	3111M2	FLOAT CHAMBER SET AND/OR GASKET(A)	0.4
8	3111G7	CARBURETOR(A) (15,54)	0.3
13	3111G2	CARBURETOR INSULATOR AND/OR PACKING(A)	0.3
14	3111G5	PACKING, CARBURETOR(A)	0.3
16	6211C0	VALVE, CARBURETOR SOLENOID	0.2
17	8101R1	STAY, MANUAL CHOKE (53,55)	0.3
24	3121D9	PACKING, AIR CLEANER	0.2
	3121D9A	.Replace carburetor side add	0.1
25	3111A7	DIAPHRAGM, CARBURETOR	0.3
26	8101Q2	ROD, CHOKE CONTROL (46,47)	0.2
29	311175	VALVE, DASHPOT CHECK (11)	0.1
48	3111G4	JET, MAIN(A)	0.4
50	1111M9	TUBE, AIR VENT	0.1
51	3101F6	TUBE, FUEL	0.1

Z5T0E1401E

Ref. No.	Part No.	Description	Reqd. QTY				Serial No.	Parts catalogue code
			GX 390 UT1	GX 390 UT2	GX 390 RT1	GX 390 RT2		
1	16010-ZE3-701	GASKET SET	1	-	1	1	ED6,EDD2,EDS6,EDT6,VEP9,VKE4,VKER,VKX4,VKXR,VS49,VSD4,VWC,VWE,VWS	
	16010-ZA0-921		1	-	1	1	VAA1,VAA8,VC2,VC2N,VPE5,VPE9,VPX2,VPX4,VPX9,VTH4,VXG	
2	16011-ZA0-931	VALVE SET, FLOAT	1	-	1	1	ED6,EDD2,EDS6,EDT6,VAA1,VAA8,VC2,VC2N,VEP9,VKE4,VKER,VKX4,VKXR,VPE5,VPE9,VPX2,VPX4,VPX9,VS49,VSD4,VTH4,VWC,VWE,VWS,VXG	
3	16013-Z1C-003	FLOAT SET	1	-	1	-	VAA1,VAA8,VC2,VC2N,VEP9,VKE4,VPE5,VPE9,VS49,VSD4,VTH4,VWC,VWE,VKX4,VPX2,VPX4,VPX9,VXG	
	16013-ZA0-931		1	-	1	-	ED6,EDD2,EDS6,EDT6,VAA1,VC2,VEP9,VKE4,VKER,VKX4,VKXR,VPE5,VPE9,VPX4,VPX9,VSD4,VWC,VWE,VWS,VXG	
	16013-Z1C-003		-	-	-	1	ED6,EDD2,EDS6,EDT6,VAA1,VC2,VEP9,VKE4,VKER,VKX4,VKXR,VPE5,VPE9,VPX4,VPX9,VSD4,VWC,VWE,VWS,VXG	
4	16015-ZA0-931	CHAMBER SET, FLOAT	1	-	1	1	ED6,EDD2,EDS6,EDT6,VAA1,VAA8,VC2,VC2N,VEP9,VKE4,VKER,VKX4,VKXR,VPE5,VPE9,VPX2,VPX4,VPX9,VS49,VSD4,VTH4,VWC,VWE,VXG	
5	16016-ZH8-W01	SCREW SET	1	-	1	-	VAA1,VAA8,VC2,VC2N,VEP9,VKE4,VKX4,VPE5,VPE9,VPX2,VPX4,VPX9,VS49,VSD4,VTH4,VWC,VWE,VXG	
	16016-ZH7-W01	SCREW SET, PILOT	-	-	-	1	ED6,EDD2,EDS6,EDT6,VEP9,VKE4,VKER,VKX4,VKXR,VSD4,VWC,VWE,VWS,VAA1,VC2,VPE5,VPE9,VPX4,VPX9,VXG	
6	16024-124-760	SCREW SET, DRAIN	1	-	1	1	ED6,EDD2,EDS6,EDT6,VAA1,VAA8,VC2,VC2N,VEP9,VKE4,VKER,VKX4,VKXR,VPE5,VPE9,VPX2,VPX4,VPX9,VS49,VSD4,VTH4,VWC,VWE,VWS,VXG	
7	16028-ZA0-931	SCREW SET	1	-	1	1	ED6,EDD2,EDS6,EDT6,VEP9,VKE4,VKER,VKX4,VKXR,VS49,VSD4,VWC,VWE,VWS	
	16028-ZA0-701		1	-	1	1	VAA1,VAA8,VC2,VC2N,VPE5,VPE9,VPX2,VPX4,VPX9,VTH4,VXG	
8	16100-Z5T-U71	CARBURETOR ASSY. (BE89U A)	1	-	1	-	VC2,VC2N,VPE5,VPE9	
	16100-Z5R-U71	CARBURETOR ASSY. (BE89F B)	1	-	1	-	VPX2,VPX4,VPX9,VXG	
	16100-Z5S-U31	CARBURETOR ASSY. (BE89E A/B)	1	-	-	-	VKX4	
	16100-Z5T-P91	CARBURETOR ASSY. (BE89S A)	-	-	1	-	VAA1,VAA8,VTH4	
	16100-Z5T-741	CARBURETOR ASSY. (BE89R A)	-	-	1	-	VEP9,VWC,VWE	
	16100-Z5T-U31	CARBURETOR ASSY. (BE89T A)	-	-	1	-	VKE4,VS49,VSD4	
	16100-Z5S-U32	CARBURETOR ASSY. (BE89E B)	-	-	1	-	VKX4	
	16100-ZBH-742	CARBURETOR ASSY. (BE84B A)	-	-	-	1	ED6,EDD2,EDS6,EDT6,VEP9,VWC,VWE,VWS	

2

E-14-1

CARBURETOR(2)



Ref. No.	Part No.	Description	Reqd. QTY				Serial No.	Parts catalogue code
			GX 390 UT1	GX 390 UT2	GX 390 RT1	GX 390 RT2		
(8)	16100-Z5T-P62	CARBURETOR ASSY.(BE95B A) ...	-	-	-	1	VAA1	
	16100-Z5T-U82	CARBURETOR ASSY.(BE84D A) ...	-	-	-	1	VC2,VPE5,VPE9,VPX4,VPX9,VXG	
	16100-Z5T-U42	CARBURETOR ASSY.(BE84C A) ...	-	-	-	1	VKE4,VKER,VKX4,VKXR,VSD4	
9	16124-ZE0-005	SCREW, THROTTLE STOP	1	-	1	1	ED6,EDD2,EDS6,EDT6,VAA1,VAA8,VC2,VC2N,VEP9,VKE4,VKER,VKX4,VKXR	
10	16148-141-881	CAP, CHOKE DUST	1	-	1	1	VPE5,VPE9,VPX2,VPX4,VPX9,VS49,VSD4,VTH4,VWC,VWE,VWS,VXG	
							ED6,EDD2,EDS6,EDT6,VAA1,VAA8,VC2,VC2N,VEP9,VKE4,VKER,VKX4,VKXR	
							VPE5,VPE9,VPX2,VPX4,VPX9,VS49,VSD4,VTH4,VWC,VWE,VWS,VXG	
11	16166-ZF6-005	NOZZLE, MAIN	1	-	1	-	VAA1,VAA8,VC2,VC2N,VEP9,VKE4,VKX4,VPE5,VPE9,VPX2,VPX4,VPX9	
							VS49,VSD4,VTH4,VWC,VWE,VXG	
	16166-Z5T-U41	-	-	-	1	ED6,EDD2,EDS6,EDT6,VAA1,VC2,VEP9,VKE4,VKER,VKX4,VKXR,VPE5,VPE9	
							VPX4,VPX9,VSD4,VWC,VWE,VWS,VXG	
12	16172-ZE3-W10	COLLAR, SETTING	1	-	1	1	ED6,EDD2,EDS6,EDT6,VAA1,VAA8,VC2,VC2N,VEP9,VKE4,VKER,VKX4,VKXR	
							VPE5,VPE9,VPX2,VPX4,VPX9,VS49,VSD4,VTH4,VWC,VWE,VWS,VXG	
13	16211-ZF6-D40	INSULATOR, CARBURETOR	1	-	1	-	VC2,VC2N,VEP9,VKE4,VKX4,VPE5,VPE9,VPX2,VPX4,VPX9,VS49,VSD4	
							VTH4,VWC,VWE,VXG	
	16211-ZF6-000	-	-	1	-	VAA1,VAA8	
	16211-ZBH-700	-	-	-	1	ED6,EDD2,EDS6,EDT6,VC2,VEP9,VKE4,VKER,VKX4,VKXR,VPE5,VPE9,VPX4	
							VPX9,VSD4,VWC,VWE,VWS,VXG	
	16211-Z5T-000	-	-	-	1	VAA1	
14	16221-ZF6-800	PACKING, CARBURETOR	1	-	1	-	VAA1,VAA8,VC2,VC2N,VEP9,VKE4,VKX4,VPE5,VPE9,VPX2,VPX4,VPX9	
							VS49,VSD4,VTH4,VWC,VWE,VXG	
	16221-Z5T-000	-	-	-	1	ED6,EDD2,EDS6,EDT6,VAA1,VC2,VEP9,VKE4,VKER,VKX4,VKXR,VPE5,VPE9	
							VPX4,VPX9,VSD4,VWC,VWE,VWS,VXG	
15	16223-ZE3-W00	PACKING, INSULATOR	1	-	1	-	VAA1,VAA8,VC2,VC2N,VEP9,VKE4,VKX4,VPE5,VPE9,VPX2,VPX4,VPX9	
							VS49,VSD4,VTH4,VWC,VWE,VXG	
16	16230-ZE3-701	VALVE ASSY., SOLENOID	1	-	-	-	VKX4	
	16230-ZE3-702	VALVE ASSY., SOLENOID	-	-	1	-	VEP9,VKE4,VKX4,VS49,VSD4,VWC,VWE	
							ED6,EDD2,EDS6,EDT6,VEP9,VWC,VWE,VWS	
17	16260-ZE3-D22	STAY ASSY., MANUAL CHOKE	1	-	-	-	VC2N,VPX2	
	16260-ZE3-D21	1	-	-	-	1353550 VKX4,VPX4,VPX9,VXG	
	16260-ZE3-D22	1	-	-	-	1353551 VKX4,VPX4,VPX9,VXG	
	16260-ZF6-U70	-	-	1	1	VAA1,VAA8	
	16260-ZE3-D22	-	-	1	-	VC2,VEP9,VKX4,VPE5,VPE9,VPX4,VPX9,VS49,VSD4,VWC,VWE,VXG	
	16260-ZE2-723	-	-	1	-	VKE4,VTH4	
	16260-ZE3-D22	-	-	-	1	ED6,EDD2,EDS6,EDT6,VC2,VEP9,VKE4,VKER,VKX4,VKXR,VPE5,VPE9,VPX4	
							VPX9,VSD4,VWC,VWE,VWS,VXG	
18	16261-ZE2-702	STAY COMP., SOLENOID	1	-	1	1	ED6,EDD2,EDS6,EDT6,VAA1,VAA8,VC2,VC2N,VEP9,VKE4,VKER,VKX4,VKXR	
							VPE5,VPE9,VPX2,VPX4,VPX9,VS49,VSD4,VTH4,VWC,VWE,VWS,VXG	
19	16262-ZE2-711	LEVER, CHOKE	1	-	1	1	ED6,EDD2,EDS6,EDT6,VAA1,VAA8,VC2,VC2N,VEP9,VKE4,VKER,VKX4,VKXR	
							VPE5,VPE9,VPX2,VPX4,VPX9,VS49,VSD4,VTH4,VWC,VWE,VWS,VXG	
20	16263-ZA0-000	JOINT, ROD	1	-	1	1	ED6,EDD2,EDS6,EDT6,VAA1,VAA8,VC2,VC2N,VEP9,VKE4,VKER,VKX4,VKXR	
							VPE5,VPE9,VPX2,VPX4,VPX9,VS49,VSD4,VTH4,VWC,VWE,VWS,VXG	
21	16264-ZE2-701	ROD, CHOKE	1	-	1	1	ED6,EDD2,EDS6,EDT6,VAA1,VAA8,VC2,VC2N,VEP9,VKE4,VKER,VKX4,VKXR	
							VPE5,VPE9,VPX2,VPX4,VPX9,VS49,VSD4,VTH4,VWC,VWE,VWS,VXG	
22	16265-ZE2-721	STOPPER, CHOKE ROD	1	-	1	1	ED6,EDD2,EDS6,EDT6,VAA1,VAA8,VC2,VC2N,VEP9,VKE4,VKER,VKX4,VKXR	
							VPE5,VPE9,VPX2,VPX4,VPX9,VS49,VSD4,VTH4,VWC,VWE,VWS,VXG	
23	16268-ZE2-721	SPRING, MANUAL CHOKE	1	-	1	1	ED6,EDD2,EDS6,EDT6,VAA1,VAA8,VC2,VC2N,VEP9,VKE4,VKER,VKX4,VKXR	
							VPE5,VPE9,VPX2,VPX4,VPX9,VS49,VSD4,VTH4,VWC,VWE,VWS,VXG	
24	16269-ZA0-800	PACKING, AIR CLEANER	1	-	1	-	VAA1,VAA8,VC2,VC2N,VEP9,VKE4,VKX4,VPE5,VPE9,VPX2,VPX4,VPX9	
							VS49,VSD4,VTH4,VWC,VWE,VXG	
	17228-Z5T-000	-	-	-	1	ED6,EDD2,EDS6,EDT6,VAA1,VC2,VEP9,VKE4,VKER,VKX4,VKXR,VPE5,VPE9	
							VPX4,VPX9,VSD4,VWC,VWE,VWS,VXG	
25	16400-ZE2-704	DIAPHRAGM ASSY.	1	-	-	-	VC2N,VPX2	
	16400-ZE2-703	1	-	-	-	1353550 VKX4,VPX4,VPX9,VXG	



E-14-1

CARBURETOR(2)

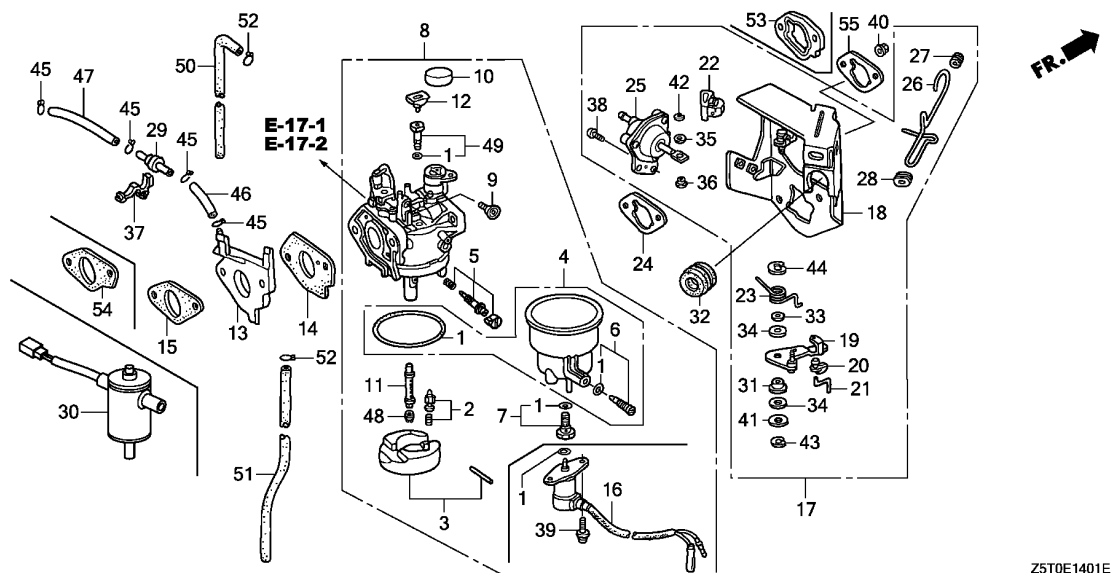

Z5T0E1401E

Ref. No.	Part No.	Description	Reqd. QTY				Serial No.	Parts catalogue code
			GX 390 UT1	GX 390 UT2	GX 390 RT1	GX 390 RT2		
25)	16400-ZE2-704	DIAPHRAGM ASSY.	1	-	-	-	1353551	VKX4,VPX4,VPX9,VXG ED6,EDD2,EDS6,EDT6,VC2,VEP9,VKE4,VKER,VKX4,VKXR,VPE5,VPE9,VPX4 VPX9,VS49,VSD4,VTH4,VWC,VWE,VWS,VXG
26	16611-ZE3-D21	ROD, CHOKE CONTROL	1	-	1	-	-	VC2,VC2N,VEP9,VKX4,VPE5,VPE9,VPX2,VPX4,VPX9,VS49,VSD4,VWC,VWE VXG
	16611-ZE2-711	-	-	1	-	-	VAA1,VAA8,VKE4,VTH4
	16611-ZE3-D21	-	-	-	1	-	ED6,EDD2,EDS6,EDT6,VC2,VEP9,VKE4,VKER,VKX4,VKXR,VPE5,VPE9,VPX4 VPX9,VSD4,VWC,VWE,VWS,VXG
	16611-ZE2-711	-	-	-	1	-	VAA1
27	16613-893-000	GROMMET, CHOKE ROD	1	-	1	1	-	ED6,EDD2,EDS6,EDT6,VAA1,VAA8,VC2,VC2N,VEP9,VKE4,VKER,VKX4,VKXR VPE5,VPE9,VPX2,VPX4,VPX9,VS49,VSD4,VTH4,VWC,VWE,VWS,VXG
28	16615-893-000	GUIDE, CHOKE ROD	1	-	1	1	-	ED6,EDD2,EDS6,EDT6,VAA1,VAA8,VC2,VC2N,VEP9,VKE4,VKER,VKX4,VKXR VPE5,VPE9,VPX2,VPX4,VPX9,VS49,VSD4,VTH4,VWC,VWE,VWS,VXG
29	36135-ZF6-D41	VALVE, DASHPOT CHECK	1	-	1	1	-	ED6,EDD2,EDS6,EDT6,VC2,VC2N,VEP9,VKE4,VKER,VKX4,VKXR,VPE5,VPE9 VPX2,VPX4,VPX9,VS49,VSD4,VTH4,VWC,VWE,VWS,VXG
30	36170-ZB4-013	VALVE ASSY., SOLENOID	1	-	1	1	-	VKE4,VKX4
31	53149-964-003	BUSH, ARM PIVOT	1	-	1	1	-	ED6,EDD2,EDS6,EDT6,VAA1,VAA8,VC2,VC2N,VEP9,VKE4,VKER,VKX4,VKXR VPE5,VPE9,VPX2,VPX4,VPX9,VS49,VSD4,VTH4,VWC,VWE,VWS,VXG
32	88911-MJ3-000	GROMMET, FENDER	1	-	1	1	-	ED6,EDD2,EDS6,EDT6,VAA1,VAA8,VC2,VC2N,VEP9,VKE4,VKER,VKX4,VKXR VPE5,VPE9,VPX2,VPX4,VPX9,VS49,VSD4,VTH4,VWC,VWE,VWS,VXG
33	90431-ZE2-700	WASHER, CHOKE LEVER	1	-	1	1	-	ED6,EDD2,EDS6,EDT6,VAA1,VAA8,VC2,VC2N,VEP9,VKE4,VKER,VKX4,VKXR VPE5,VPE9,VPX2,VPX4,VPX9,VS49,VSD4,VTH4,VWC,VWE,VWS,VXG
34	90432-ZE2-700	SEAL, CHOKE LEVER	2	-	2	2	-	ED6,EDD2,EDS6,EDT6,VAA1,VAA8,VC2,VC2N,VEP9,VKE4,VKER,VKX4,VKXR VPE5,VPE9,VPX2,VPX4,VPX9,VS49,VSD4,VTH4,VWC,VWE,VWS,VXG
35	90433-ZE2-700	WASHER, THRUST, 2.7X8	1	-	1	1	-	ED6,EDD2,EDS6,EDT6,VC2,VC2N,VEP9,VKE4,VKER,VKX4,VKXR,VPE5,VPE9 VPX2,VPX4,VPX9,VS49,VSD4,VTH4,VWC,VWE,VWS,VXG

Ref. No.	Part No.	Description	Reqd. QTY				Serial No.	Parts catalogue code
			GX 390 UT1	GX 390 UT2	GX 390 RT1	GX 390 RT2		
36	90434-ZE2-700	COLLAR, LEVER	1	-	1	1	-----	ED6,EDD2,EDS6,EDT6,VC2,VC2N,VEP9,VKE4,VKER,VKX4,VKXR,VPE5,VPE9 VPX2,VPX4,VPX9,VS49,VSD4,VTH4,VWC,VWE,VWS,VXG
37	90650-SD9-003	CLIP, WIRE HARNESS	1	-	1	1	-----	ED6,EDD2,EDS6,EDT6,VC2,VC2N,VS49,VSD4,VTH4,VWC,VWE,VWS,VXG
38	93500-05012-0A	SCREW, PAN, 5X12	2	-	2	2	-----	ED6,EDD2,EDS6,EDT6,VC2,VC2N,VEP9,VKE4,VKER,VKX4,VKXR,VPE5,VPE9 VPX2,VPX4,VPX9,VS49,VSD4,VTH4,VWC,VWE,VWS,VXG
39	93892-05012-18	SCREW-WASHER, 5X12	2	-	2	2	-----	ED6,EDD2,EDS6,EDT6,VEP9,VKE4,VKER,VKX4,VKXR,VS49,VSD4,VWC,VWE VWS
40	94050-06000	NUT, FLANGE, 6MM	2	-	2	-	-----	VAA1,VAA8,VC2,VC2N,VEP9,VKE4,VKX4,VPE5,VPE9,VPX2,VPX4,VPX9 VS49,VSD4,VTH4,VWC,VWE,VXG
			-	-	-	2	-----	ED6,EDD2,EDS6,EDT6,VEP9,VKE4,VKER,VKX4,VKXR,VPE5,VPE9,VPX4 VPX9,VSD4,VWC,VWE,VWS,VXG
41	94103-05000	WASHER, PLAIN, 5MM	1	-	1	1	-----	ED6,EDD2,EDS6,EDT6,VAA1,VAA8,VC2,VC2N,VEP9,VKE4,VKER,VKX4,VKXR VPE5,VPE9,VPX2,VPX4,VPX9,VS49,VSD4,VTH4,VWC,VWE,VWS,VXG
42	94540-02010	E-RING, 2MM	1	-	1	1	-----	ED6,EDD2,EDS6,EDT6,VC2,VC2N,VEP9,VKE4,VKER,VKX4,VKXR,VPE5,VPE9 VPX2,VPX4,VPX9,VS49,VSD4,VTH4,VWC,VWE,VWS,VXG
43	94540-04010	E-RING, 4MM	1	-	1	1	-----	ED6,EDD2,EDS6,EDT6,VAA1,VAA8,VC2,VC2N,VEP9,VKE4,VKER,VKX4,VKXR VPE5,VPE9,VPX2,VPX4,VPX9,VS49,VSD4,VTH4,VWC,VWE,VWS,VXG
44	94540-07010	E-RING, 7MM	1	-	1	1	-----	ED6,EDD2,EDS6,EDT6,VAA1,VAA8,VC2,VC2N,VEP9,VKE4,VKER,VKX4,VKXR VPE5,VPE9,VPX2,VPX4,VPX9,VS49,VSD4,VTH4,VWC,VWE,VWS,VXG
45	95002-02070	CLIP, TUBE(B7)	4	-	4	4	-----	ED6,EDD2,EDS6,EDT6,VC2,VC2N,VEP9,VKE4,VKER,VKX4,VKXR,VPE5,VPE9 VPX2,VPX4,VPX9,VS49,VSD4,VTH4,VWC,VWE,VWS,VXG
46	95005-35075-10	TUBE, 3.5X75(95005-35001-10M)	1	-	1	1	-----	ED6,EDD2,EDS6,EDT6,VC2,VC2N,VEP9,VKE4,VKER,VKX4,VKXR,VPE5,VPE9 VPX2,VPX4,VPX9,VS49,VSD4,VTH4,VWC,VWE,VWS,VXG
47	95005-35130-10	TUBE, 3.5X130(95005-35001-10M)	1	-	1	1	-----	ED6,EDD2,EDS6,EDT6,VC2,VC2N,VEP9,VKE4,VKER,VKX4,VKXR,VPE5,VPE9 VPX2,VPX4,VPX9,VS49,VSD4,VTH4,VWC,VWE,VWS,VXG
48	99101-ZH8-0980	JET, MAIN, #98	(1)	-	(1)	-	-----	VAA1,VAA8,VEP9,VKE4,VKX4,VS49,VSD4,VTH4,VWC,VWE
	99101-ZH8-1000	JET, MAIN, #100	(1)	-	(1)	-	-----	VAA1,VAA8,VEP9,VKE4,VKX4,VS49,VSD4,VTH4,VWC,VWE
	99101-ZH8-1020	JET, MAIN, #102	1	-	1	-	-----	VAA1,VAA8,VEP9,VKE4,VKX4,VS49,VSD4,VTH4,VWC,VWE
			(1)	-	(1)	-	-----	VC2,VC2N,VPE5,VPE9,VPX2,VPX4,VPX9,VXG
	99101-ZH8-1050	JET, MAIN, #105	(1)	-	(1)	-	-----	VC2,VC2N,VPE5,VPE9,VPX2,VPX4,VPX9,VXG
	99101-ZH8-1080	JET, MAIN, #108	1	-	1	-	-----	VC2,VC2N,VPE5,VPE9,VPX2,VPX4,VPX9,VXG
	99101-ZH8-1020	JET, MAIN, #102	-	-	-	1	-----	ED6,EDD2,EDS6,EDT6,VEP9,VKE4,VKER,VKX4,VKXR,VSD4,VWC,VWE,VWS
	99101-ZH8-0950	JET, MAIN, #95	-	-	-	1	-----	ED6,EDD2,EDS6,EDT6,VWS
	99101-ZH8-0980	JET, MAIN, #98	-	-	-	(1)	-----	VAA1,VC2,VEP9,VPE5,VPE9,VPX4,VPX9,VWC,VWE,VXG
	99101-ZH8-1020	JET, MAIN, #102	-	-	-	(1)	-----	VAA1,VC2,VPE5,VPE9,VPX4,VPX9,VXG
	99101-ZH8-1050	JET, MAIN, #105	-	-	-	1	-----	VAA1,VC2,VPE5,VPE9,VPX4,VPX9,VXG
	99101-ZH8-0950	JET, MAIN, #95	-	-	-	(1)	-----	VEP9,VKE4,VKER,VKX4,VKXR,VSD4,VWC,VWE
	99101-ZH8-1000	JET, MAIN, #100	-	-	-	(1)	-----	VEP9,VKE4,VKX4,VSD4,VWC,VWE
	99101-ZH8-0920	JET, MAIN, #92	-	-	-	(1)	-----	VEP9,VWC,VWE
49	99204-ZA0-0450	JET SET, PILOT, #45	1	-	1	-	-----	VAA1,VAA8,VC2,VC2N,VEP9,VKE4,VKX4,VPE5,VPE9,VPX2,VPX4,VPX9 VS49,VSD4,VTH4,VWC,VWE,VXG
	99204-ZA0-0400	JET SET, PILOT, #40	-	-	-	1	-----	ED6,EDD2,EDS6,EDT6,VEP9,VKE4,VKER,VKX4,VKXR,VSD4,VWC,VWE,VWS
50	16199-ZA0-930	TUBE, AIR VENT	-	-	1	1	-----	VAA1,VC2,VPE5,VPE9,VPX4,VPX9,VXG
51	95001-45300-40	TUBE, FUEL, 4.5X300 (95001-45001-60M)	-	-	1	1	-----	VS49,VSD4,VTH4
52	95002-02080	CLIP, TUBE(B8)	-	-	2	2	-----	VS49,VSD4,VTH4
53	16220-ZA0-702	SPACER COMP., CARBURETOR	-	-	-	1	-----	ED6,EDD2,EDS6,EDT6,VAA1,VC2,VEP9,VKE4,VKER,VKX4,VKXR,VPE5,VPE9 VPX4,VPX9,VSD4,VWC,VWE,VWS,VXG
54	16212-Z5T-000	PACKING, CARBURETOR INSULATOR	-	-	-	1	-----	ED6,EDD2,EDS6,EDT6,VAA1,VC2,VEP9,VKE4,VKER,VKX4,VKXR,VPE5,VPE9 VPX4,VPX9,VSD4,VWC,VWE,VWS,VXG
55	16269-ZA0-800	PACKING, AIR CLEANER	1	-	1	-	-----	VAA1,VAA8,VC2,VC2N,VEP9,VKE4,VKX4,VPE5,VPE9,VPX2,VPX4,VPX9 VS49,VSD4,VTH4,VWC,VWE,VXG



E-14-2

CARBURETOR(3)

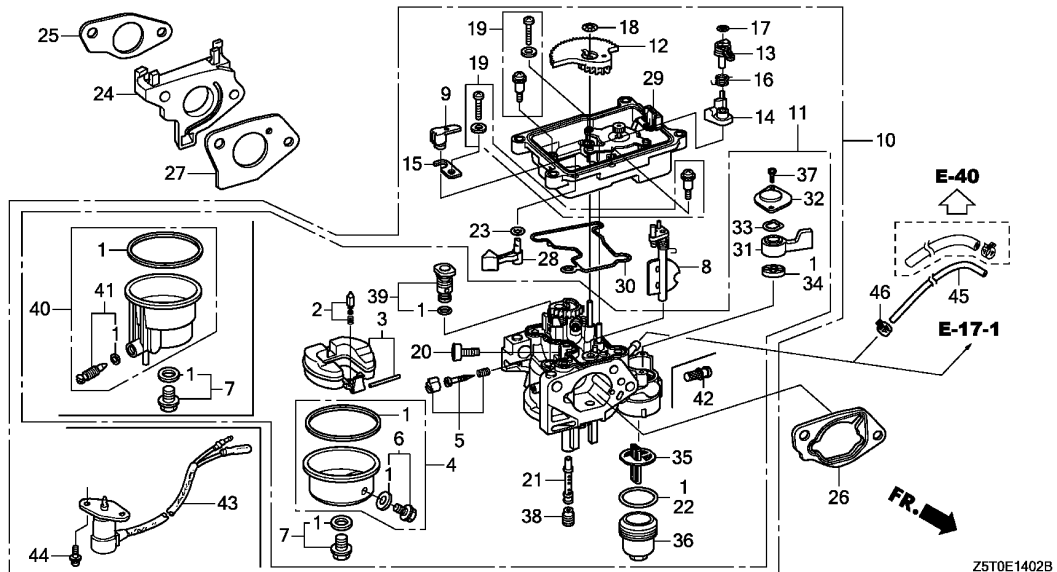

Ref. No.	L.O.N.	(Relative ref. Number) Description	F.R.T.
1	3111W7	GASKET SET, CARBURETOR(B) (3)	0.5
2	3111G6	FLOAT VALVE SET AND/OR FLOAT SET(A) (40)	0.4
4	3111X4	FLOAT CHAMBER SET AND/OR GASKET(B)	0.3
5	3111D7	SCREW SET, PILOT	0.2
8	8101C5	CHOKE SET, CARBURETOR (15)	0.4
9	3111N6	ARM, CARBURETOR MANUAL START	0.4
10	3111G7	CARBURETOR(A)	0.3
12	3111N1	GEAR, CARBURETOR MIDDLE (13,16)	0.3
14	8101Z6	LEVER, CARBURETOR CHOKE(A) (36)	0.4
22	3101L6	PACKING, FUEL STRAINER CUP (25)	0.2
24	3111G2	CARBURETOR INSULATOR AND/OR PACKING(A)	0.3
26	3111D9	SPACER, CARBURETOR	0.2
27	3111G5	PACKING, CARBURETOR(A) (23)	0.3
28	3111N8	LEVER, CARBURETOR MANUAL START	0.4
29	3111M9	CASE, THROTTLE CONTROL MOTOR	0.4

Z5T0E1402B

Ref. No.	Part No.	Description	Reqd. QTY				Serial No.	Parts catalogue code
			GX 390 UT1	GX 390 UT2	GX 390 RT1	GX 390 RT2		
1	16010-ZE2-812	GASKET SET	-	1	-	-	QZA2,QZAV,QZN2,QZNH,QZNR,QZX9,QZXR,VZX7,VZX8	
	16010-ZE3-701	-	-	1	-	EZD2,VZWE	
	16010-ZA0-921	-	-	1	-	VZC2,VZP9	
2	16011-ZA0-931	VALVE SET, FLOAT	-	1	-	1	EZD2,QZA2,QZAV,QZN2,QZNH,QZNR,QZX9,QZXR,VZC2,VZP9,VZWE,VZX7,VZX8	
3	16013-Z1C-003	FLOAT SET	-	1	-	1	EZD2,QZA2,QZAV,QZN2,QZNH,QZNR,QZX9,QZXR,VZC2,VZP9,VZWE,VZX7,VZX8	
4	16015-Z5T-901	CHAMBER SET, FLOAT	-	1	-	-	QZA2,QZAV,QZN2,QZNH,QZNR,QZX9,QZXR,VZX7,VZX8	
5	16016-ZH7-W01	SCREW SET, PILOT	-	1	-	1	EZD2,QZA2,QZAV,QZN2,QZNH,QZNR,QZX9,QZXR,VZC2,VZP9,VZWE,VZX7,VZX8	
6	16024-Z5T-901	SCREW SET, DRAIN	-	1	-	-	QZA2,QZAV,QZN2,QZNH,QZNR,QZX9,QZXR,VZX7,VZX8	
7	16028-Z5T-901	SCREW SET	-	1	-	-	QZA2,QZAV,QZN2,QZNH,QZNR,QZX9,QZXR,VZX7,VZX8	
	16028-ZA0-931	-	-	1	-	EZD2,VZWE	
	16028-ZA0-701	-	-	1	-	VZC2,VZP9	
8	16044-Z5T-W01	CHOKE SET	-	1	-	1	QZA2,QZAV,QZN2,QZNH,QZNR,QZX9,QZXR,VZC2,VZP9,VZX7,VZX8	
	16044-Z8T-W01	-	-	1	-	EZD2,VZWE	
9	16045-Z5T-W01	ARM, MANUAL START	-	1	-	1	EZD2,QZA2,QZAV,QZN2,QZNH,QZNR,QZX9,QZXR,VZC2,VZP9,VZWE,VZX7,VZX8	
10	16100-Z5T-W01	CARBURETOR ASSY. (BE92B A)	-	1	-	-	QZA2,QZAV,QZN2,QZNR,QZX9,QZXR,VZX7,VZX8	
	16100-Z5T-W02	-	1	-	-	QZNH	
	16100-ZBH-W11	CARBURETOR ASSY. (BE79A A)	-	-	-	1	EZD2,VZWE	
	16100-ZBH-W01	CARBURETOR ASSY. (BE96B A)	-	-	-	1	VZC2,VZP9	
11	16110-Z5T-W01	CARBURETOR SET	-	1	-	-	QZA2,QZAV,QZN2,QZNR,QZX9,QZXR,VZX7,VZX8	
	16110-Z5T-W02	-	1	-	-	QZNH	
	16110-ZBH-W11	-	-	-	1	EZD2,VZWE	
	16110-ZBH-W01	-	-	-	1	VZC2,VZP9	

E-14-2

CARBURETOR(3)

H 8

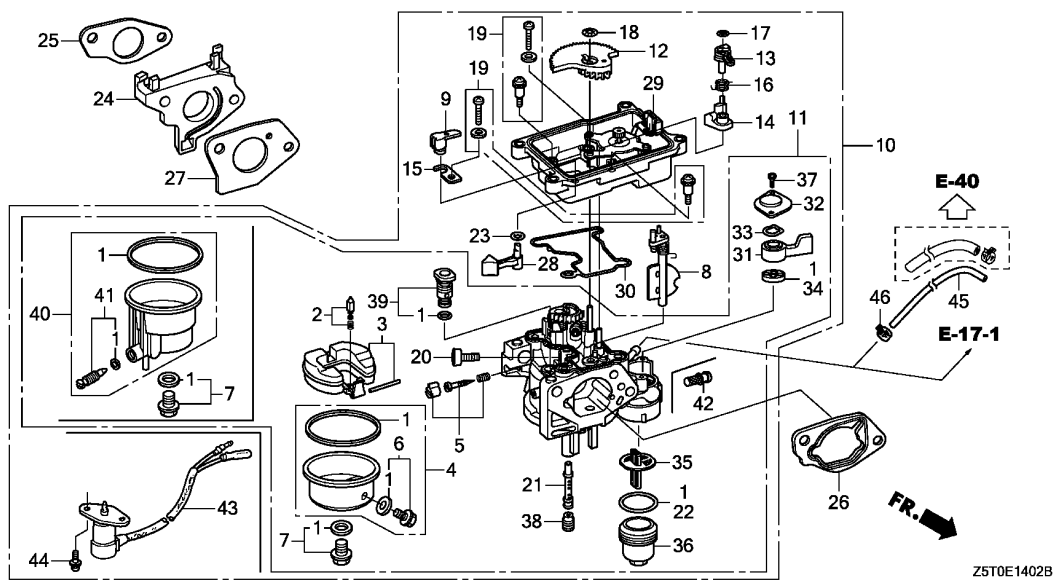

Ref. No.	L.O.N.	(Relative ref. Number) Description	F.R.T.
30	3111N0	PACKING, THROTTLE CONTROL MOTOR CASE (31,32,33)	0.4
34	3101N0	PACKING, FUEL COCK(A)	0.4
35	3111P0	FILTER, CARBURETOR CUP (21)	0.2
38	3111G4	JET, MAIN(A)	0.4
42	3111T4	SCREEN, CARBURETOR FUEL STRAINER	0.2
43	6211C0	VALVE, CARBURETOR SOLENOID	0.2

Ref. No.	Part No.	Description	Reqd. QTY				Serial No.	Parts catalogue code
			GX 390 UT1	GX 390 UT2	GX 390 RT1	GX 390 RT2		
12	16111-Z5T-W01	GEAR, MIDDLE	-	1	-	1	EZD2, QZA2, QZAV, QZN2, QZNH, QZNR, QZX9, QZXR, VZC2, VZP9, VZWE, VZX7, VZX8	
13	16112-Z5T-W01	ARM, CHOKE	-	1	-	1	EZD2, QZA2, QZAV, QZN2, QZNH, QZNR, QZX9, QZXR, VZC2, VZP9, VZWE, VZX7, VZX8	
14	16113-Z5T-W01	LEVER, CHOKE CONTROL	-	1	-	1	EZD2, QZA2, QZAV, QZN2, QZNH, QZNR, QZX9, QZXR, VZC2, VZP9, VZWE, VZX7, VZX8	
15	16115-Z5T-W01	PLATE	-	1	-	1	EZD2, QZA2, QZAV, QZN2, QZNH, QZNR, QZX9, QZXR, VZC2, VZP9, VZWE, VZX7, VZX8	
16	16116-Z5T-W01	SPRING, TORSION COIL	-	1	-	1	EZD2, QZA2, QZAV, QZN2, QZNH, QZNR, QZX9, QZXR, VZC2, VZP9, VZWE, VZX7, VZX8	
17	16117-Z5T-W01	CLIP, SPECIAL	-	1	-	1	EZD2, QZA2, QZAV, QZN2, QZNH, QZNR, QZX9, QZXR, VZC2, VZP9, VZWE, VZX7, VZX8	
18	16118-Z5T-W01	CLIP, SPECIAL	-	1	-	1	EZD2, QZA2, QZAV, QZN2, QZNH, QZNR, QZX9, QZXR, VZC2, VZP9, VZWE, VZX7, VZX8	
19	16119-Z5T-W01	SCREW SET	-	2	-	2	EZD2, QZA2, QZAV, QZN2, QZNH, QZNR, QZX9, QZXR, VZC2, VZP9, VZWE, VZX7, VZX8	
20	16124-Z5T-W01	SCREW, STOP	-	1	-	1	EZD2, QZA2, QZAV, QZN2, QZNH, QZNR, QZX9, QZXR, VZC2, VZP9, VZWE, VZX7, VZX8	
21	16166-Z5T-W01	NOZZLE, MAIN	-	1	-	-	QZA2, QZAV, QZN2, QZNR, QZX9, QZXR, VZX7, VZX8	
	16166-Z5T-W02		-	1	-	-	QZNH	
	16166-ZBH-W11		-	-	-	1	EZD2, VZWE	
	16166-Z1C-D21		-	-	-	1	VZC2, VZP9	
22	16173-001-004	PACKING, FUEL STRAINER CUP	-	1	-	-	QZA2, QZAV, QZN2, QZNH, QZNR, QZX9, QZXR, VZX7, VZX8	
23	16178-ZJ0-911	O-RING	-	1	-	1	EZD2, QZA2, QZAV, QZN2, QZNH, QZNR, QZX9, QZXR, VZC2, VZP9, VZWE, VZX7, VZX8	
24	16211-Z5T-W00	INSULATOR, CARBURETOR	-	1	-	1	EZD2, QZA2, QZAV, QZN2, QZNH, QZNR, QZX9, QZXR, VZC2, VZP9, VZWE, VZX7, VZX8	

2

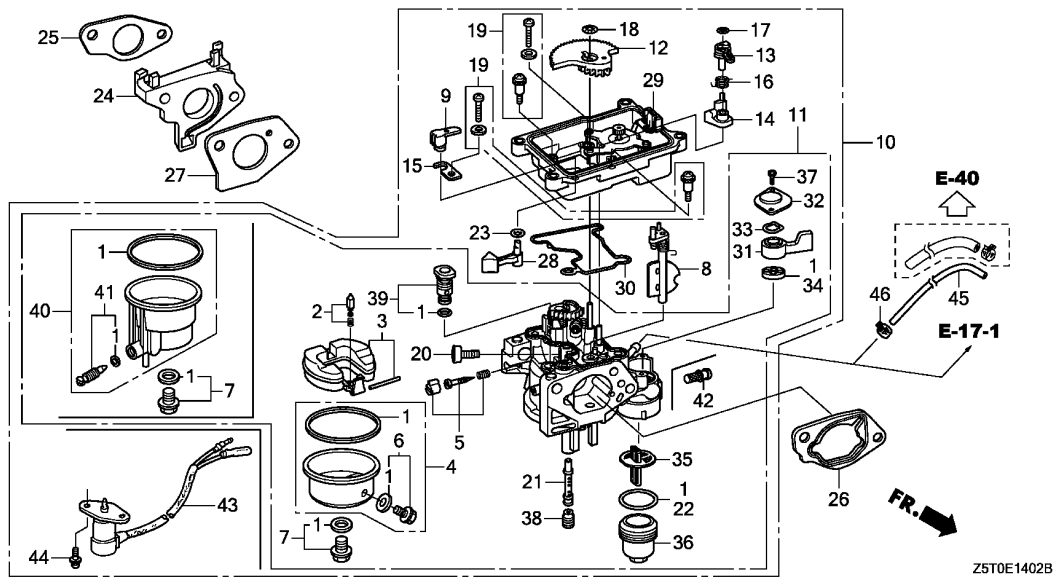

Ref. No.	Part No.	Description	Reqd. QTY				Serial No.	Parts catalogue code
			GX 390 UT1	GX 390 UT2	GX 390 RT1	GX 390 RT2		
25	16212-Z5T-000	PACKING, CARBURETOR INSULATOR	-	1	-	1	EZD2, QZA2, QZAV, QZN2, QZNH, QZNR, QZX9, QZXR, VZC2, VZP9, VZWE, VZX7, VZX8	
26	16220-ZA0-702	SPACER COMP., CARBURETOR	-	1	-	1	EZD2, QZA2, QZAV, QZN2, QZNH, QZNR, QZX9, QZXR, VZC2, VZP9, VZWE, VZX7, VZX8	
27	16221-Z5T-000	PACKING, CARBURETOR	-	1	-	1	EZD2, QZA2, QZAV, QZN2, QZNH, QZNR, QZX9, QZXR, VZC2, VZP9, VZWE, VZX7, VZX8	
28	16612-Z5T-W01	LEVER, MANUAL START	-	1	-	1	EZD2, QZA2, QZAV, QZN2, QZNH, QZNR, QZX9, QZXR, VZC2, VZP9, VZWE, VZX7, VZX8	
29	16646-Z5T-W01	CASE COMP., MOTOR	-	1	-	1	EZD2, QZA2, QZAV, QZN2, QZNH, QZNR, QZX9, QZXR, VZC2, VZP9, VZWE, VZX7, VZX8	
30	16648-Z5T-W01	U-RING	-	1	-	1	EZD2, QZA2, QZAV, QZN2, QZNH, QZNR, QZX9, QZXR, VZC2, VZP9, VZWE, VZX7, VZX8	
31	16953-ZE1-812	LEVER, COCK	-	1	-	-	QZA2, QZAV, QZN2, QZNH, QZNR, QZX9, QZXR, VZX7, VZX8	
32	16954-ZE1-812	PLATE, LEVER SETTING	-	1	-	-	QZA2, QZAV, QZN2, QZNH, QZNR, QZX9, QZXR, VZX7, VZX8	
33	16956-ZE1-811	SPRING, COCK LEVER	-	1	-	-	QZA2, QZAV, QZN2, QZNH, QZNR, QZX9, QZXR, VZX7, VZX8	
34	16957-ZE1-812	PACKING, FUEL COCK	-	1	-	-	QZA2, QZAV, QZN2, QZNH, QZNR, QZX9, QZXR, VZX7, VZX8	
35	16959-Z5T-901	FILTER, CUP	-	1	-	-	QZA2, QZAV, QZN2, QZNH, QZNR, QZX9, QZXR, VZX7, VZX8	
36	16967-ZE0-811	CUP, FUEL STRAINER	-	1	-	-	QZA2, QZAV, QZN2, QZNH, QZNR, QZX9, QZXR, VZX7, VZX8	
37	93500-03006-1H	SCREW, PAN, 3X6	-	2	-	-	QZA2, QZAV, QZN2, QZNH, QZNR, QZX9, QZXR, VZX7, VZX8	
38	99101-ZH8-0980	JET, MAIN, #98	-	(1)	-	(1)	QZNH, VZC2, VZP9	
	99101-ZH8-0920	JET, MAIN, #92	-	(1)	-	-	QZA2, QZAV, QZN2, QZNR, QZX9, QZXR, VZX8	
	99101-ZH8-0880	JET, MAIN, #88	-	(1)	-	-	QZA2, QZAV, QZN2, QZNR, QZX9, QZXR	
	99101-ZH8-1020	JET, MAIN, #102	-	1	-	-	QZA2, QZAV, QZN2, QZNR, QZX9, QZXR, VZX7, VZX8	
	99101-ZH8-0900	JET, MAIN, #90	-	(1)	-	-	QZA2, QZAV, QZN2, QZNR, QZX9, QZXR, VZX8	
	99101-ZH8-0950	JET, MAIN, #95	-	(1)	-	-	QZA2, QZAV, QZN2, QZNR, QZX9, QZXR, VZX8	
	99101-ZH8-1000	JET, MAIN, #100	-	1	-	-	QZNH	

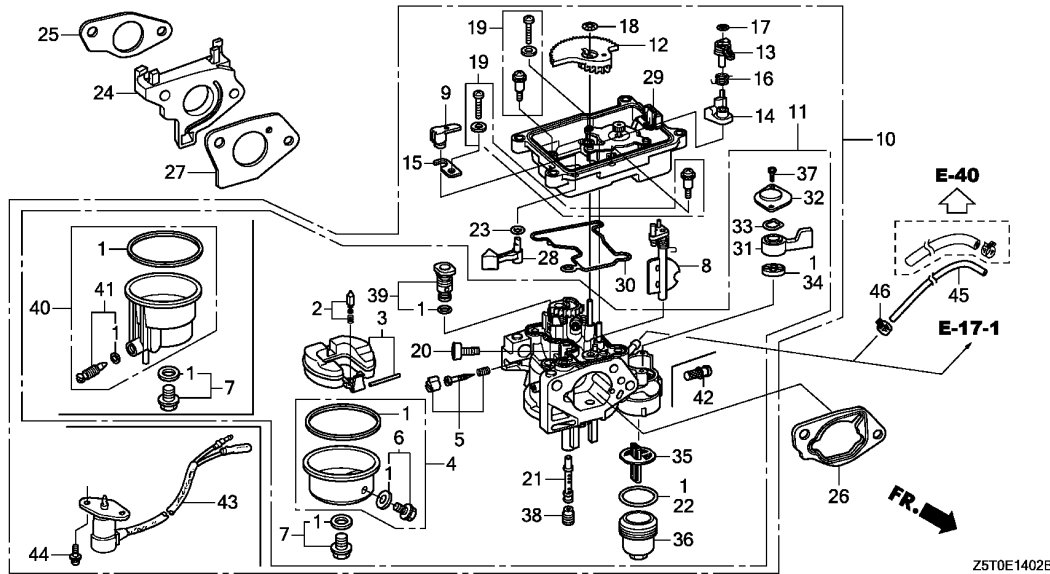

Z5T0E1402B

Ref. No.	Part No.	Description	Reqd. QTY				Serial No.	Parts catalogue code
			GX 390 UT1	GX 390 UT2	GX 390 RT1	GX 390 RT2		
38)	99101-ZH8-0950	JET, MAIN, #95	-	-	-	1	EZD2,VZWE	
	99101-ZH8-1020	JET, MAIN, #102	-	-	-	(1)	VZC2,VZP9	
	99101-ZH8-1050	JET, MAIN, #105	-	-	-	1	VZC2,VZP9	
39	99204-ZE2-0380	JET SET, PILOT, #38	-	1	-	-	QZA2,QZAV,QZN2,QZNH,QZNR,QZX9,QZXR,VZX7,VZX8	
	99204-ZE2-0400	JET SET, PILOT, #40	-	-	-	1	EZD2,VZWE	
	99204-ZE2-0450	JET SET, PILOT, #45	-	-	-	1	VZC2,VZP9	
40	16015-ZA0-931	CHAMBER SET, FLOAT	-	-	-	1	EZD2,VZC2,VZP9,VZWE	
41	16024-124-760	SCREW SET, DRAIN	-	-	-	1	EZD2,VZC2,VZP9,VZWE	
42	16176-Z2G-D51	SCREEN, FUEL STRAINER	-	-	-	1	VZC2,VZP9	
43	16230-ZE3-702	VALVE ASSY., SOLENOID	-	-	-	1	EZD2,VZWE	
44	93892-05012-18	SCREW-WASHER, 5X12	-	-	-	2	EZD2,VZWE	
45	91424-Z5L-802	TUBE, FUEL, 4.5X235(FKM)	-	-	-	1	VZWE	
46	95002-40800-08	CLAMP, TUBE (D8)	-	-	-	1	EZD2,VZWE	



E-15

AIR CLEANER(1)

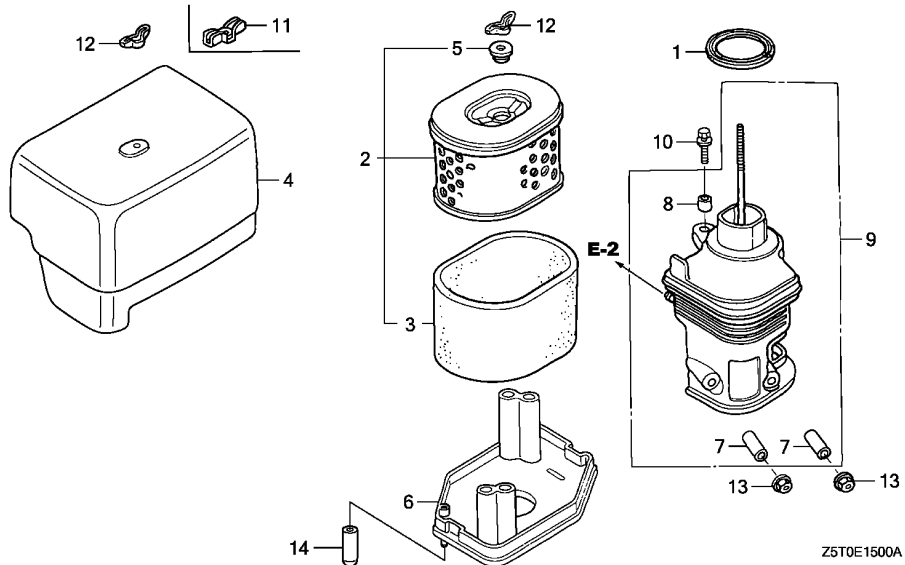

Ref. No.	L.O.N.	(Relative ref. Number) Description	F.R.T.
1	3121E1	PACKING, ELBOW	0.1
2	3121B8	ELEMENT, AIR CLEANER	0.1
		.INCLUDES: Air cleaner element -inspection	
3	3121C1	FILTER, OUTER	0.1
		.INCLUDES: Outer filter-inspection	
6	3121D6	NOSE, SILENCER	0.1
9	3121B4	ELBOW, AIR CLEANER	0.1

2

Ref. No.	Part No.	Description	Reqd. QTY				Serial No.	Parts catalogue code
			GX 390	GX 390	GX 390	GX 390		
			UT1	UT2	RT1	RT2		
1	16271-ZE2-010	PACKING, ELBOW	1	-	1	-	HA2,LKE,LX2,LXE4,LXE8,LXQ4,LXU,PA2,PAE2,PXD8,PXE8,PXU,QA2,QA26,QA4,QAA2,QAA6,QAE2,QAE4,QAE6,QAW,QE,QHB4,QK4,QKA4,QME0,QME2,QNB2,QNE2,QNE6,QNE8,QNR2,QNR6,QT1,QWA2,QXB7,QXB9,QXE4,QXE6,QXE7,QXE8,QXE9,QXER,QXH9,QXQ4,QXU,QXUZ,SCK4,SHQ2,SHQ4,SM32,SMC1,SMC2,SMD3,SME0,SME6,STC4,SWA2,SWA4,SXB7,SXB9,SXE4,SXE8,SXQ4,SXU,VA2,VAC2,VAG2,VCN2,VD2,VDE2,VK2,VKB2,VM2,VN27,VNG1,VSD7,VSD9,VWC9,VWT4,VX8,VXB7,VXB9,VXE2,VXE6,VXE7,VXE8,VXE9,VXQ4	
2	17210-ZE3-010	ELEMENT, AIR CLEANER	1	-	1	-	HA2,LKE,LX2,LXE4,LXE8,LXQ4,LXU,PA2,PAE2,PXD8,PXE8,PXU,QA2,QA26,QA4,QAA2,QAA6,QAE2,QAE4,QAE6,QAW,QE,QHB4,QK4,QKA4,QME0,QME2,QNB2,QNE2,QNE6,QNE8,QNR2,QNR6,QT1,QWA2,QXB7,QXB9,QXE4,QXE6,QXE7,QXE8,QXE9,QXER,QXH9,QXQ4,QXU,QXUZ,SCK4,SHQ2,SHQ4,SM32,SMC1,SMC2,SMD3,SME0,SME6,STC4,SWA2,SWA4,SXB7,SXB9,SXE4,SXE8,SXQ4,SXU,VA2,VAC2,VAG2,VCN2,VD2,VDE2,VK2,VKB2,VM2,VN27,VNG1,VSD7,VSD9,VWC9,VWT4,VX8,VXB7,VXB9,VXE2,VXE6,VXE7,VXE8,VXE9,VXQ4	
3	17218-ZE3-000	FILTER, OUTER	1	-	1	-	HA2,LKE,LX2,LXE4,LXE8,LXQ4,LXU,PA2,PAE2,PXD8,PXE8,PXU,QA2,QA26,QA4,QAA2,QAA6,QAE2,QAE4,QAE6,QAW,QE,QHB4,QK4,QKA4,QME0,QME2,QNB2,QNE2,QNE6,QNE8,QNR2,QNR6,QT1,QWA2,QXB7,QXB9,QXE4,QXE6,QXE7,QXE8,QXE9,QXER,QXH9,QXQ4,QXU,QXUZ,SCK4,SHQ2,SHQ4,SM32,SMC1,SMC2,SMD3,SME0,SME6,STC4,SWA2,SWA4,SXB7,SXB9,SXE4,SXE8,SXQ4,SXU,VA2,VAC2,VAG2,VCN2,VD2,VDE2,VK2,VKB2,VM2,VN27,VNG1,VSD7,VSD9,VWC9,VWT4,VX8,VXB7,VXB9,VXE2,VXE6,VXE7,VXE8,VXE9,VXQ4	

Ref. No.	Part No.	Description	Reqd. QTY				Serial No.	Parts catalogue code
			GX 390 UT1	GX 390 UT2	GX 390 RT1	GX 390 RT2		
4	17231-ZE3-W01	COVER, AIR CLEANER	1	-	1	-	HA2, LKE, LX2, LXE4, LXE8, LXQ4, LXU, PA2, PAE2, PXD8, PXE8, PXU, QA2, QA26, QA4, QAA2, QAA6, QAE2, QAE4, QAE6, QAW, QE, QHB4, QK4, QKA4, QME0, QME2, QNB2, QNE2, QNE6, QNE8, QNR2, QNR6, QTT, QWA2, QXB7, QXB9, QXE4, QXE6, QXE7, QXE8, QXE9, QXER, QXH9, QXQ4, QXU, QXUZ, SCK4, SHQ2, SHQ4, SM32, SMC1, SMC2, SMD3, SME0, SME6, STC4, SWA2, SWA4, SXB7, SXB9, SXE4, SXE8, SXQ4, SXU, VA2, VAC2, VAG2, VCN2, VD2, VDE2, VK2, VKB2, VM2, VN27, VNG1, VSD7, VSD9, VWC9, VWT4, VX8, VXB7, VXB9, VXE2, VXE6, VXE7, VXE8, VXE9, VXQ4	
5	17232-891-000	GROMMET, AIR CLEANER	1	-	1	-	HA2, LKE, LX2, LXE4, LXE8, LXQ4, LXU, PA2, PAE2, PXD8, PXE8, PXU, QA2, QA26, QA4, QAA2, QAA6, QAE2, QAE4, QAE6, QAW, QE, QHB4, QK4, QKA4, QME0, QME2, QNB2, QNE2, QNE6, QNE8, QNR2, QNR6, QTT, QWA2, QXB7, QXB9, QXE4, QXE6, QXE7, QXE8, QXE9, QXER, QXH9, QXQ4, QXU, QXUZ, SCK4, SHQ2, SHQ4, SM32, SMC1, SMC2, SMD3, SME0, SME6, STC4, SWA2, SWA4, SXB7, SXB9, SXE4, SXE8, SXQ4, SXU, VA2, VAC2, VAG2, VCN2, VD2, VDE2, VK2, VKB2, VM2, VN27, VNG1, VSD7, VSD9, VWC9, VWT4, VX8, VXB7, VXB9, VXE2, VXE6, VXE7, VXE8, VXE9, VXQ4	
6	17235-ZH9-N01	NOSE, SILENCER	1	-	-	-	HA2, LKE, LX2, LXE4, LXE8, LXQ4, LXU, PA2, PAE2, PXD8, PXE8, PXU, QA2, QA26, QA4, QAA2, QAA6, QAE2, QAE4, QAE6, QAW, QE, QHB4, QK4, QKA4, QME0, QME2, QNE2, QNE6, QNE8, QNR2, QNR6, QTT, QXB7, QXB9, QXE4, QXE6, QXE7, QXE8, QXE9, QXER, QXH9, QXQ4, QXU, QXUZ, SCK4, SHQ2, SHQ4, SM32, SMC1, SMC2, SMD3, SME0, SME6, STC4, SWA2, SWA4, SXB7, SXB9, SXE4, SXE8, SXQ4, SXU, VA2, VAC2, VAG2, VCN2, VD2, VDE2, VK2, VKB2, VM2, VN27, VNG1, VSD7, VSD9, VX8, VXB7, VXB9, VXE2, VXE6, VXE7, VXE8, VXE9, VXQ4	
	17235-Z5R-800	-	-	1	-	QNB2, QTT, QWA2, VAC2, VAG2, VCN2, VD2, VDE2, VK2, VKB2, VNG1, VWC9, VWT4	
7	17238-ZE2-310	COLLAR, AIR CLEANER	2	-	2	-	HA2, LKE, LX2, LXE4, LXE8, LXQ4, LXU, PA2, PAE2, PXD8, PXE8, PXU, QA2, QA26, QA4, QAA2, QAA6, QAE2, QAE4, QAE6, QAW, QE, QHB4, QK4, QKA4, QME0, QME2, QNB2, QNE2, QNE6, QNE8, QNR2, QNR6, QTT, QWA2, QXB7, QXB9, QXE4, QXE6, QXE7, QXE8, QXE9, QXER, QXH9, QXQ4, QXU, QXUZ, SCK4, SHQ2, SHQ4, SM32, SMC1, SMC2, SMD3, SME0, SME6, STC4, SWA2, SWA4, SXB7, SXB9, SXE4, SXE8, SXQ4, SXU, VA2, VAC2, VAG2, VCN2, VD2, VDE2, VK2, VKB2, VM2, VN27, VNG1, VSD7, VSD9, VWC9, VWT4, VX8, VXB7, VXB9, VXE2, VXE6, VXE7, VXE8, VXE9, VXQ4	
8	17239-ZE1-000	COLLAR B, AIR CLEANER	1	-	1	-	HA2, LKE, LX2, LXE4, LXE8, LXQ4, LXU, PA2, PAE2, PXD8, PXE8, PXU, QA2, QA26, QA4, QAA2, QAA6, QAE2, QAE4, QAE6, QAW, QE, QHB4, QK4, QKA4, QME0, QME2, QNB2, QNE2, QNE6, QNE8, QNR2, QNR6, QTT, QWA2, QXB7, QXB9, QXE4, QXE6, QXE7, QXE8, QXE9, QXER, QXH9, QXQ4, QXU, QXUZ, SCK4, SHQ2, SHQ4, SM32, SMC1, SMC2, SMD3, SME0, SME6, STC4, SWA2, SWA4, SXB7, SXB9, SXE4, SXE8, SXQ4, SXU, VA2, VAC2, VAG2, VCN2, VD2, VDE2, VK2, VKB2, VM2, VN27, VNG1, VSD7, VSD9, VWC9, VWT4, VX8, VXB7, VXB9, VXE2, VXE6, VXE7, VXE8, VXE9, VXQ4	
9	17410-ZH9-N00	ELBOW COMP., AIR CLEANER	1	-	1	-	HA2, LKE, LX2, LXE4, LXE8, LXQ4, LXU, PA2, PAE2, PXD8, PXE8, PXU, QA2, QA26, QA4, QAA2, QAA6, QAE2, QAE4, QAE6, QAW, QE, QHB4, QK4, QKA4, QME0, QME2, QNB2, QNE2, QNE6, QNE8, QNR2, QNR6, QTT, QWA2, QXB7, QXB9, QXE4, QXE6, QXE7, QXE8, QXE9, QXER, QXH9, QXQ4, QXU, QXUZ, SCK4, SHQ2, SHQ4, SM32, SMC1, SMC2, SMD3, SME0, SME6, STC4, SWA2, SWA4, SXB7, SXB9, SXE4, SXE8, SXQ4, SXU, VA2, VAC2, VAG2, VCN2, VD2, VDE2, VK2, VKB2, VM2, VN27, VNG1, VSD7, VSD9, VWC9, VWT4, VX8, VXB7, VXB9, VXE2, VXE6, VXE7, VXE8, VXE9, VXQ4	
10	90009-Z1C-000	BOLT-WASHER, 6X22	1	-	1	-	HA2, LKE, LX2, LXE4, LXE8, LXQ4, LXU, PA2, PAE2, PXD8, PXE8, PXU, QA2, QA26, QA4, QAA2, QAA6, QAE2, QAE4, QAE6, QAW, QE, QHB4, QK4, QKA4, QME0, QME2, QNB2, QNE2, QNE6, QNE8, QNR2, QNR6, QTT, QWA2, QXB7, QXB9, QXE4, QXE6, QXE7, QXE8, QXE9, QXER, QXH9, QXQ4, QXU, QXUZ, SCK4, SHQ2, SHQ4, SM32, SMC1, SMC2, SMD3, SME0, SME6, STC4, SWA2, SWA4, SXB7, SXB9, SXE4, SXE8, SXQ4, SXU, VA2, VAC2, VAG2, VCN2, VD2, VDE2, VK2, VKB2, VM2, VN27, VNG1, VSD7, VSD9, VWC9, VWT4, VX8, VXB7, VXB9, VXE2, VXE6, VXE7, VXE8, VXE9, VXQ4	



E-15

AIR CLEANER(1)

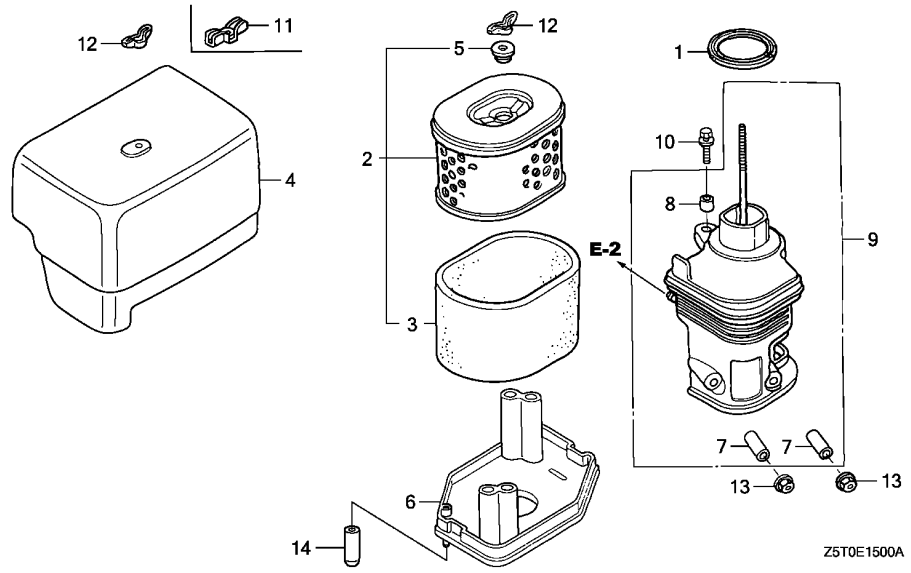

Ref. No.	Part No.	Description	Reqd. QTY				Serial No.	Parts catalogue code
			GX 390 UT1	GX 390 UT2	GX 390 RT1	GX 390 RT2		
11	90203-ZA0-800	NUT, WING, 6MM(BLACK)	1	-	-	-	HA2,PA2,PAE2,QA2,QA26,QA4,QAA2,QAA6,QAE2,QAE4,QAE6,QAW,QNE2,QNE6,QNR6,QTT,QXE6,SM32,VA2,VM2,VXE2,VXE6	
12	90325-044-000	NUT, TOOL BOX SETTING	1	-	-	-	HA2,PA2,PAE2,QA2,QA26,QA4,QAA2,QAA6,QAE2,QAE4,QAE6,QAW,QNE2,QNE6,QNR6,QTT,QXE6,SM32,VA2,VM2,VXE2,VXE6	
			2	-	-	-	LKE,LX2,LXE4,LXE8,LXQ4,LXU,PXD8,PXE8,PXU,QE,QHB4,QK4,QKA4,QMEO,QME2,QNE8,QNR2,QXB7,QXB9,QXE4,QXE7,QXE8,QXE9,QXER,QXH9,QXQ4,QXU,QXUZ,SCK4,SHQ2,SHQ4,SMC1,SMC2,SMD3,SME0,SME6,STC4,SWA2,SWA4,SXB7,SXB9,SXE4,SXE8,SXQ4,SXU,VN27,VNG1,VSD7,VSD9,VX8,VXB7,VXB9,VXE7,VXE8,VXE9,VXQ4	
13	94050-06000	NUT, FLANGE, 6MM	-	-	2	-	QNB2,QTT,QWA2,VAC2,VAG2,VCN2,VD2,VDE2,VK2,VKB2,VNG1,VWC9,VWT4	
			2	-	2	-	HA2,LKE,LX2,LXE4,LXE8,LXQ4,LXU,PA2,PAE2,PXD8,PXE8,PXU,QA2,QA26,QA4,QAA2,QAA6,QAE2,QAE4,QAE6,QAW,QE,QHB4,QK4,QKA4,QMEO,QME2,QNB2,QNE2,QNE6,QNE8,QNR2,QNR6,QTT,QWA2,QXB7,QXB9,QXE4,QXE6,QXE7,QXE8,QXE9,QXER,QXH9,QXQ4,QXU,QXUZ,SCK4,SHQ2,SHQ4,SM32,SMC1,SMC2,SMD3,SME0,SME6,STC4,SWA2,SWA4,SXB7,SXB9,SXE4,SXE8,SXQ4,SXU,VA2,VAC2,VAG2,VCN2,VD2,VDE2,VK2,VKB2,VM2,VN27,VNG1,VSD7,VSD9,VWC9,VWT4,VX8,VXB7,VXB9,VXE2,VXE6,VXE7,VXE8,VXE9,VXQ4	
14	90634-ZL8-H00	CAP, SEALING	1	-	1	-	QNB2,QTT,QWA2,VAC2,VAG2,VCN2,VD2,VDE2,VK2,VKB2,VNG1,VWC9,VWT4	

E-15-1

AIR CLEANER(2)

H14

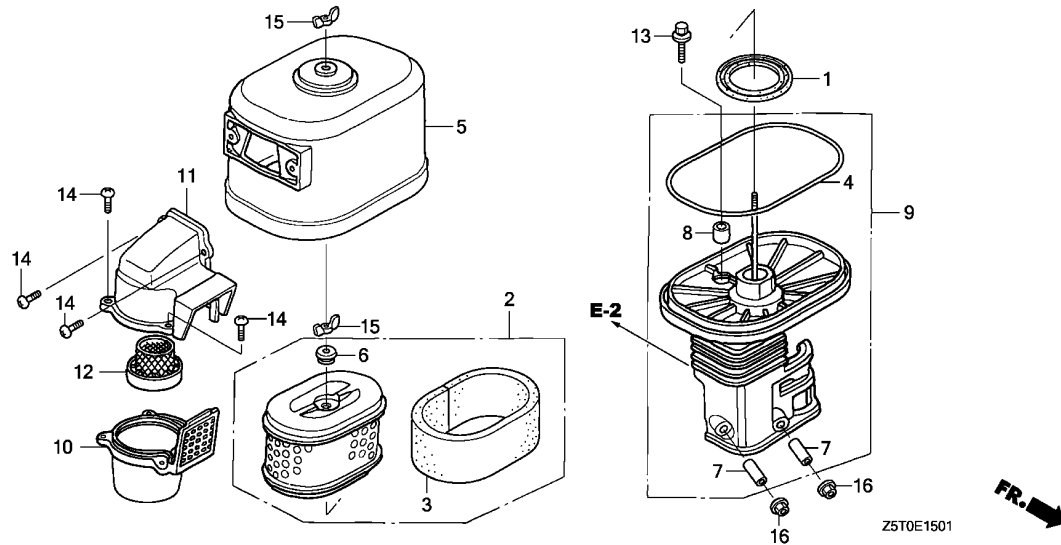

Ref. No.	L.O.N.	(Relative ref. Number) Description	F.R.T.
1	3121E1	PACKING, ELBOW	0.1
2	3121B8	ELEMENT, AIR CLEANER	0.1
		.INCLUDES: Air cleaner element -inspection	
3	3121C1	FILTER, OUTER	0.1
		.INCLUDES: Outer filter-inspection	
4	3121E0	PACKING, AIR CLEANER COVER ...	0.1
9	3121B4	ELBOW, AIR CLEANER	0.1
10	3121A6	CASE, PRE AIR CLEANER	0.1
11	3121A4	CAP, PRE AIR CLEANER	0.1
12	3121C8	GUIDE, PRE AIR CLEANER	0.1

Ref. No.	Part No.	Description	Reqd. QTY				Serial No.	Parts catalogue code
			GX 390	GX 390	GX 390	GX 390		
			UT1	UT2	RT1	RT2		
1	16271-ZE2-010	PACKING, ELBOW	1	1	-	-	QC2,QDW9,QWA4,QWC4,QWT2,QXC4,QXC6,QXC9,QXCU,QXS2,QXS4,SNC	
2	17210-ZE3-010	ELEMENT, AIR CLEANER	1	1	-	-	QC2,QDW9,QWA4,QWC4,QWT2,QXC4,QXC6,QXC9,QXCU,QXS2,QXS4,SNC	
3	17218-ZE3-000	FILTER, OUTER	1	1	-	-	QC2,QDW9,QWA4,QWC4,QWT2,QXC4,QXC6,QXC9,QXCU,QXS2,QXS4,SNC	
4	17219-ZE3-840	PACKING, AIR CLEANER COVER ..	1	1	-	-	QC2,QDW9,QWA4,QWC4,QWT2,QXC4,QXC6,QXC9,QXCU,QXS2,QXS4,SNC	
5	17230-ZE3-841	COVER COMP., AIR CLEANER (CYCLONE)	1	1	-	-	QC2,QDW9,QWA4,QWC4,QWT2,QXC4,QXC6,QXC9,QXCU,QXS2,QXS4,SNC	
6	17232-891-000	GROMMET, AIR CLEANER	1	1	-	-	QC2,QDW9,QWA4,QWC4,QWT2,QXC4,QXC6,QXC9,QXCU,QXS2,QXS4,SNC	
7	17238-ZE2-310	COLLAR, AIR CLEANER	2	2	-	-	QC2,QDW9,QWA4,QWC4,QWT2,QXC4,QXC6,QXC9,QXCU,QXS2,QXS4,SNC	
8	17239-ZE3-840	COLLAR B, AIR CLEANER	1	1	-	-	QC2,QDW9,QWA4,QWC4,QWT2,QXC4,QXC6,QXC9,QXCU,QXS2,QXS4,SNC	
9	17410-ZE3-840	ELBOW COMP., AIR CLEANER	1	1	-	-	QC2,QDW9,QWA4,QWC4,QWT2,QXC4,QXC6,QXC9,QXCU,QXS2,QXS4,SNC	
10	17470-ZE3-842	CASE COMP., PRE AIR CLEANER ..	1	1	-	-	QC2,QDW9,QWA4,QWC4,QWT2,QXC4,QXC6,QXC9,QXCU,QXS2,QXS4,SNC	
11	17475-ZE3-841	CAP, PRE AIR CLEANER	1	1	-	-	QC2,QDW9,QWA4,QWC4,QWT2,QXC4,QXC6,QXC9,QXCU,QXS2,QXS4,SNC	
12	17476-ZE3-841	GUIDE, PRE AIR CLEANER	1	1	-	-	QC2,QDW9,QWA4,QWC4,QWT2,QXC4,QXC6,QXC9,QXCU,QXS2,QXS4,SNC	
13	90009-Z1C-000	BOLT-WASHER, 6X22	1	1	-	-	QC2,QDW9,QWA4,QWC4,QWT2,QXC4,QXC6,QXC9,QXCU,QXS2,QXS4,SNC	
14	90142-MB0-000	SCREW, PAN, 5X16.5	5	5	-	-	QC2,QDW9,QWA4,QWC4,QWT2,QXC4,QXC6,QXC9,QXCU,QXS2,QXS4,SNC	
15	90325-044-000	NUT, TOOL BOX SETTING	2	2	-	-	QC2,QDW9,QWA4,QWC4,QWT2,QXC4,QXC6,QXC9,QXCU,QXS2,QXS4,SNC	
16	94050-06000	NUT, FLANGE, 6MM	2	2	-	-	QC2,QDW9,QWA4,QWC4,QWT2,QXC4,QXC6,QXC9,QXCU,QXS2,QXS4,SNC	

2

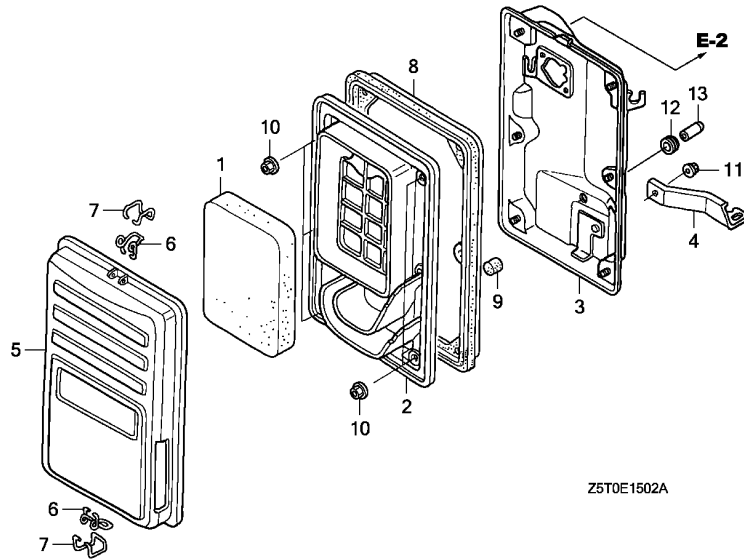

Ref. No.	L.O.N.	(Relative ref. Number) Description	F.R.T.
1	3121B8	ELEMENT, AIR CLEANERINCLUDES: Air cleaner element -inspection	0.1
2	3121F0	SEPARATOR, AIR CLEANER	0.1
3	3121A5	CASE, AIR CLEANER	0.2
8	3121E8	SEAL, AIR CLEANER CASE	0.1

Ref. No.	Part No.	Description	Reqd. QTY				Serial No.	Parts catalogue code
			GX 390 UT1	GX 390 UT2	GX 390 RT1	GX 390 RT2		
1	17211-899-000	ELEMENT, AIR CLEANER	1	-	1	-	VAA1, VAA8, VC2, VC2N, VEP9, VKE4, VKX4, VPE5, VPE9, VPX2, VPX4, VPX9 VS49, VSD4, VTH4, VWC, VWE, VXG	
2	17212-Z5R-000	SEPARATOR, AIR CLEANER	1	-	-	-	VC2N, VPX2	
	17212-ZB4-003	1	-	-	-	VKX4, VPX4, VPX9, VXG	
	17212-Z5R-000	-	-	1	-	VAA1, VAA8, VC2, VEP9, VKE4, VKX4, VPE5, VPE9, VPX4, VPX9, VS49, VSD4 VTH4, VWC, VWE, VXG	
3	17220-Z5R-000	CASE COMP., AIR CLEANER	1	-	-	-	VC2N, VPX2	
	17220-ZB4-003	1	-	-	-	VKX4, VPX4, VPX9, VXG	
	17220-Z5R-000	-	-	1	-	VAA1, VAA8, VC2, VEP9, VKE4, VKX4, VPE5, VPE9, VPX4, VPX9, VS49, VSD4 VTH4, VWC, VWE, VXG	
4	17222-ZC2-000	STAY, AIR CLEANER	1	-	1	-	VAA1, VAA8, VC2, VC2N, VEP9, VKE4, VKX4, VPE5, VPE9, VPX2, VPX4, VPX9 VS49, VSD4, VTH4, VWC, VWE, VXG	
5	17231-899-000	COVER COMP., AIR CLEANER	1	-	1	-	VAA1, VAA8, VC2, VC2N, VEP9, VKE4, VKX4, VPE5, VPE9, VPX2, VPX4, VPX9 VS49, VSD4, VTH4, VWC, VWE, VXG	
6	17235-899-000	CLIP A, AIR CLEANER WIRE	2	-	2	-	VAA1, VAA8, VC2, VC2N, VEP9, VKE4, VKX4, VPE5, VPE9, VPX2, VPX4, VPX9 VS49, VSD4, VTH4, VWC, VWE, VXG	
7	17236-899-000	CLIP B, AIR CLEANER WIRE	2	-	2	-	VAA1, VAA8, VC2, VC2N, VEP9, VKE4, VKX4, VPE5, VPE9, VPX2, VPX4, VPX9 VS49, VSD4, VTH4, VWC, VWE, VXG	
8	17252-899-000	SEAL, AIR CLEANER	1	-	1	-	VAA1, VAA8, VC2, VC2N, VEP9, VKE4, VKX4, VPE5, VPE9, VPX2, VPX4, VPX9 VS49, VSD4, VTH4, VWC, VWE, VXG	
9	17367-413-690	FILTER, DRAIN TUBE	1	-	1	-	VAA1, VAA8, VC2, VC2N, VEP9, VKE4, VKX4, VPE5, VPE9, VPX2, VPX4, VPX9 VS49, VSD4, VTH4, VWC, VWE, VXG	
10	94050-05000	NUT, FLANGE, 5MM	6	-	6	-	VAA1, VAA8, VC2, VC2N, VEP9, VKE4, VKX4, VPE5, VPE9, VPX2, VPX4, VPX9 VS49, VSD4, VTH4, VWC, VWE, VXG	
11	94050-06000	NUT, FLANGE, 6MM	1	-	1	-	VAA1, VAA8, VC2, VC2N, VEP9, VKE4, VKX4, VPE5, VPE9, VPX2, VPX4, VPX9 VS49, VSD4, VTH4, VWC, VWE, VXG	

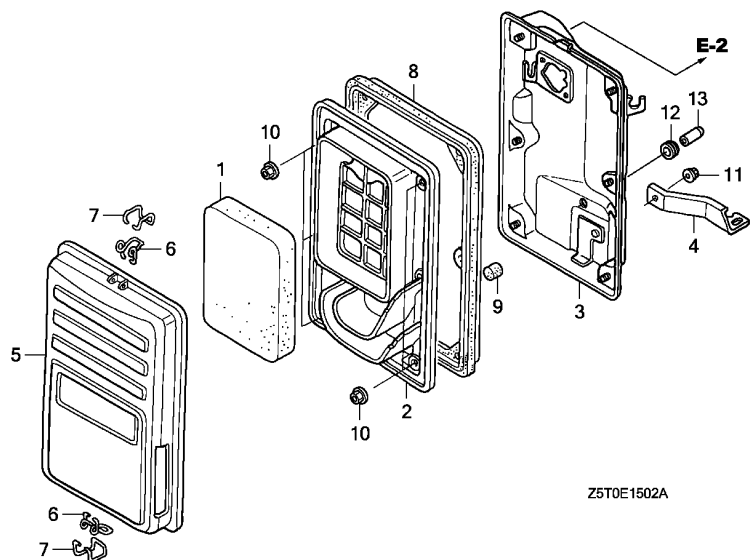

Ref. No.	Part No.	Description	Reqd. QTY				Serial No.	Parts catalogue code
			GX 390 UT1	GX 390 UT2	GX 390 RT1	GX 390 RT2		
12	17232-898-000	GROMMET, AIR CLEANER	1	-	1	-	VAA1, VAA8, VC2, VC2N, VEP9, VKE4, VKX4, VPE5, VPE9, VPX2, VPX4, VPX9, VS49, VSD4, VTH4, VWC, VWE, VXG	
13	90634-ZL8-H00	CAP, SEALING	1	-	1	-	VAA1, VAA8, VC2, VC2N, VEP9, VKE4, VKX4, VPE5, VPE9, VPX2, VPX4, VPX9, VS49, VSD4, VTH4, VWC, VWE, VXG	

E-15-3

AIR CLEANER(4)

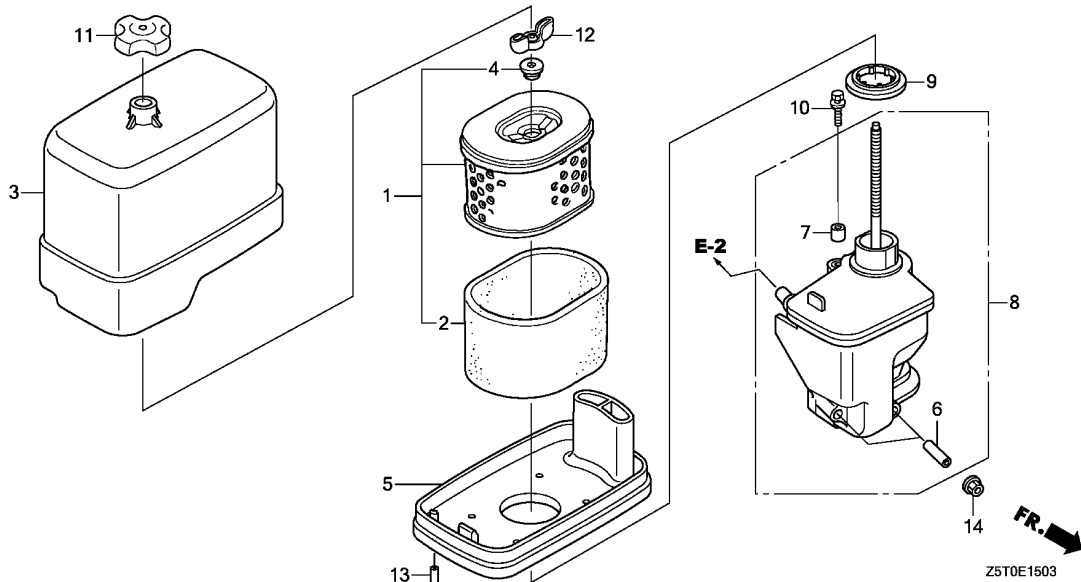
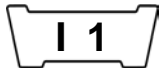

Ref. No.	L.O.N.	(Relative ref. Number) Description	F.R.T.
1	3121B8	ELEMENT, AIR CLEANERINCLUDES: Air cleaner element -inspection	0.1
2	3121C1	FILTER, OUTERINCLUDES: Outer filter-inspection	0.1
5	3121D6	NOSE, SILENCER	0.1
8	3121B4	ELBOW, AIR CLEANER	0.1
9	3121R3	PACKING, AIR CLEANER CASE	0.1



Ref. No.	Part No.	Description	Reqd. QTY				Serial No.	Parts catalogue code
			GX 390 UT1	GX 390 UT2	GX 390 RT1	GX 390 RT2		
1	17210-ZE3-010	ELEMENT, AIR CLEANER	-	1	-	1	HA2,LKE,LX2,LXE4,LXE8,LXQ4,LXU,PA2,PAE2,PXD8,PXE8,PXM8,PXU,QA2,QA26,QA4,QAA2,QAA6,QAE2,QAE4,QAE6,QE,QHB4,QK4,QKA4,QMEO,QNB2,QNE2,QNE8,QNR2,QNR6,QT1,QWA2,QXB7,QXB9,QXE4,QXE6,QXE7,QXE8,QXE9,QXER,QXQ4,QXU,QXUZ,SCK4,SHQ4,SHQ5,SM32,SMC1,SMD3,SME0,SME6,SMX2,STC4,SWA4,SBX7,SXE4,SXE8, SXQ4, SXU,VA2,VAG2,VDE2,VK2,VKB2,VM2,VN27,VSD7,VSD9,VVC9,VWT4,VX8,VXB7,VXB9,VXE2,VXE7,VXE8,VXE9,VXQ4,VZX7,VZX8	
	17210-Z5T-W00	ELEMENT COMP., AIR CLEANER ..	-	1	-	-	QZA2,QZAV,QZN2,QZNH,QZNR,QZX9,QZXR,VZX7,VZX8	
2	17218-ZE3-000	FILTER, OUTER	-	1	-	1	HA2,LKE,LX2,LXE4,LXE8,LXQ4,LXU,PA2,PAE2,PXD8,PXE8,PXM8,PXU,QA2,QA26,QA4,QAA2,QAA6,QAE2,QAE4,QAE6,QE,QHB4,QK4,QKA4,QMEO,QNB2,QNE2,QNE8,QNR2,QNR6,QT1,QWA2,QXB7,QXB9,QXE4,QXE6,QXE7,QXE8,QXE9,QXER,QXQ4,QXU,QXUZ,QZA2,QZAV,QZN2,QZNH,QZNR,QZX9,QZXR,SCK4,SHQ4,SHQ5,SM32,SMC1,SMD3,SME0,SME6,SMX2,STC4,SWA4,SBX7,SXE4,SXE8, SXQ4, SXU,VA2,VAG2,VDE2,VK2,VKB2,VM2,VN27,VSD7,VSD9,VVC9,VWT4,VX8,VXB7,VXB9,VXE2,VXE7,VXE8,VXE9,VXQ4,VZX7,VZX8	
3	17231-Z5T-000	COVER, AIR CLEANER CASE	-	1	-	1	HA2,LKE,LX2,LXE4,LXE8,LXQ4,LXU,PA2,PAE2,PXD8,PXE8,PXM8,PXU,QA2,QA26,QA4,QAA2,QAA6,QAE2,QAE4,QAE6,QE,QHB4,QK4,QKA4,QMEO,QNB2,QNE2,QNE8,QNR2,QNR6,QT1,QWA2,QXB7,QXB9,QXE4,QXE6,QXE7,QXE8,QXE9,QXER,QXQ4,QXU,QXUZ,QZA2,QZAV,QZN2,QZNH,QZNR,QZX9,QZXR,SCK4,SHQ4,SHQ5,SM32,SMC1,SMD3,SME0,SME6,SMX2,STC4,SWA4,SBX7,SXE4,SXE8, SXQ4, SXU,VA2,VAG2,VDE2,VK2,VKB2,VM2,VN27,VSD7,VSD9,VVC9,VWT4,VX8,VXB7,VXB9,VXE2,VXE7,VXE8,VXE9,VXQ4,VZX7,VZX8	
4	17232-891-000	GROMMET, AIR CLEANER	-	1	-	1	HA2,LKE,LX2,LXE4,LXE8,LXQ4,LXU,PA2,PAE2,PXD8,PXE8,PXM8,PXU,QA2,QA26,QA4,QAA2,QAA6,QAE2,QAE4,QAE6,QE,QHB4,QK4,QKA4,QMEO,QNB2,QNE2,QNE8,QNR2,QNR6,QT1,QWA2,QXB7,QXB9,QXE4,QXE6,QXE7,QXE8,QXE9,QXER,QXQ4,QXU,QXUZ,QZA2,QZAV,QZN2,QZNH,QZNR,QZX9,QZXR,SCK4,SHQ4,SHQ5,SM32,SMC1,SMD3,SME0,SME6,SMX2,STC4,SWA4,SBX7,SXE4,SXE8, SXQ4, SXU,VA2,VAG2,VDE2,VK2,VKB2,VM2,VN27,VSD7,VSD9,VVC9,VWT4,VX8,VXB7,VXB9,VXE2,VXE7,VXE8,VXE9,VXQ4,VZX7,VZX8	

E-15-3

AIR CLEANER(4)

Ref. No.	Part No.	Description	Reqd. QTY				Serial No.	Parts catalogue code
			GX 390 UT1	GX 390 UT2	GX 390 RT1	GX 390 RT2		
5	17235-Z5T-000	NOSE, SILENCER	-	1	-	1	HA2,LKE,LX2,LXE4,LXE8,LXQ4,LXU,PA2,PAE2,PXD8,PXE8,PXM8,PXU,QA2,QA26,QA4,AAA2,AAA6,AAE2,AAE4,AAE6,QE,QHB4,QK4,QKA4,QME0,QNE2,QNE8,QNR2,QNR6,QXB7,QXB9,QXE4,QXE6,QXE7,QXE8,QXE9,QXER,QXQ4,QXU,QXUZ,QZA2,QZAV,QZN2,QZNH,QZNR,QZX9,QZXR,SCK4,SHQ4,SHQ5,SM32,SMC1,SMD3,SME0,SME6,SMX2,STC4,SWA4,SBX7,SXE4,SXE8, SXQ4, SXU,VA2,VM2,VN27,VSD7,VSD9,VX8,VXB7,VXB9,VXE2,VXE7,VXE8,VXE9,VXQ4,VZX7,VZX8	
	17235-Z5T-800	-	-	-	1	QNB2,QTT,QWA2,VAG2,VDE2,VK2,VKB2,VWC9,VWT4	
6	17238-ZE2-310	COLLAR, AIR CLEANER	-	2	-	2	HA2,LKE,LX2,LXE4,LXE8,LXQ4,LXU,PA2,PAE2,PXD8,PXE8,PXM8,PXU,QA2,QA26,QA4,AAA2,AAA6,AAE2,AAE4,AAE6,QE,QHB4,QK4,QKA4,QME0,QNB2,QNE2,QNE8,QNR2,QNR6, QTT,QWA2,QXB7,QXB9,QXE4,QXE6,QXE7,QXE8,QXE9,QXER,QXQ4,QXU,QXUZ,QZA2,QZAV,QZN2,QZNH,QZNR,QZX9,QZXR,SCK4,SHQ4,SHQ5,SM32,SMC1,SMD3,SME0,SME6,SMX2,STC4,SWA4,SBX7,SXE4,SXE8, SXQ4, SXU,VA2,VAG2,VDE2,VK2,VKB2,VM2,VN27,VSD7,VSD9,VWC9,VWT4,VX8,VXB7,VXB9,VXE2,VXE7,VXE8,VXE9,VXQ4,VZX7,VZX8	
7	17239-ZE1-000	COLLAR B, AIR CLEANER	-	1	-	1	HA2,LKE,LX2,LXE4,LXE8,LXQ4,LXU,PA2,PAE2,PXD8,PXE8,PXM8,PXU,QA2,QA26,QA4,AAA2,AAA6,AAE2,AAE4,AAE6,QE,QHB4,QK4,QKA4,QME0,QNB2,QNE2,QNE8,QNR2,QNR6, QTT,QWA2,QXB7,QXB9,QXE4,QXE6,QXE7,QXE8,QXE9,QXER,QXQ4,QXU,QXUZ,QZA2,QZAV,QZN2,QZNH,QZNR,QZX9,QZXR,SCK4,SHQ4,SHQ5,SM32,SMC1,SMD3,SME0,SME6,SMX2,STC4,SWA4,SBX7,SXE4,SXE8, SXQ4, SXU,VA2,VAG2,VDE2,VK2,VKB2,VM2,VN27,VSD7,VSD9,VWC9,VWT4,VX8,VXB7,VXB9,VXE2,VXE7,VXE8,VXE9,VXQ4,VZX7,VZX8	
8	17410-Z5T-000	ELBOW COMP., AIR CLEANER	-	1	-	1	HA2,LKE,LX2,LXE4,LXE8,LXQ4,LXU,PA2,PAE2,PXD8,PXE8,PXU,QA2,QA26,QA4,AAA2,AAA6,AAE2,AAE4,AAE6,QE,QHB4,QK4,QKA4,QME0,QNB2,QNE2,QNE8,QNR2,QNR6, QTT,QWA2,QXB7,QXB9,QXE4,QXE6,QXE7,QXE8,QXE9,QXER,QXQ4,QXU,QXUZ,SCK4,SHQ4,SHQ5,SM32,SMC1,SMD3,SME0,SME6,STC4,SWA4,SBX7,SXE4,SXE8, SXQ4, SXU,VA2,VAG2,VDE2,VK2,VKB2,VM2,VN27,VSD7,VSD9,VWC9,VWT4,VX8,VXB7,VXB9,VXE2,VXE7,VXE8,VXE9,VXQ4	
	17410-Z5T-010	-	1	-	1	PXM8,SMX2	
	17410-Z5T-W00	-	1	-	-	QZA2,QZAV,QZN2,QZNH,QZNR,QZX9,QZXR,VZX7,VZX8	
9	17417-Z5T-000	PACKING, AIR CLEANER CASE	-	1	-	1	HA2,LKE,LX2,LXE4,LXE8,LXQ4,LXU,PA2,PAE2,PXD8,PXE8,PXM8,PXU,QA2,QA26,QA4,AAA2,AAA6,AAE2,AAE4,AAE6,QE,QHB4,QK4,QKA4,QME0,QNB2,QNE2,QNE8,QNR2,QNR6, QTT,QWA2,QXB7,QXB9,QXE4,QXE6,QXE7,QXE8,QXE9,QXER,QXQ4,QXU,QXUZ,QZA2,QZAV,QZN2,QZNH,QZNR,QZX9,QZXR,SCK4,SHQ4,SHQ5,SM32,SMC1,SMD3,SME0,SME6,SMX2,STC4,SWA4,SBX7,SXE4,SXE8, SXQ4, SXU,VA2,VAG2,VDE2,VK2,VKB2,VM2,VN27,VSD7,VSD9,VWC9,VWT4,VX8,VXB7,VXB9,VXE2,VXE7,VXE8,VXE9,VXQ4	
10	90009-Z1C-000	BOLT-WASHER, 6X22	-	1	-	1	HA2,LKE,LX2,LXE4,LXE8,LXQ4,LXU,PA2,PAE2,PXD8,PXE8,PXM8,PXU,QA2,QA26,QA4,AAA2,AAA6,AAE2,AAE4,AAE6,QE,QHB4,QK4,QKA4,QME0,QNB2,QNE2,QNE8,QNR2,QNR6, QTT,QWA2,QXB7,QXB9,QXE4,QXE6,QXE7,QXE8,QXE9,QXER,QXQ4,QXU,QXUZ,SCK4,SHQ4,SHQ5,SM32,SMC1,SMD3,SME0,SME6,SMX2,STC4,SWA4,SBX7,SXE4,SXE8, SXQ4, SXU,VA2,VAG2,VDE2,VK2,VKB2,VM2,VN27,VSD7,VSD9,VWC9,VWT4,VX8,VXB7,VXB9,VXE2,VXE7,VXE8,VXE9,VXQ4	
	90009-Z5T-W00	BOLT-WASHER, 6X18	-	1	-	-	QZA2,QZAV,QZN2,QZNH,QZNR,QZX9,QZXR,VZX7,VZX8	
11	90202-Z2E-000	NUT, AIR CLEANER COVER	-	1	-	1	HA2,LKE,LX2,LXE4,LXE8,LXQ4,LXU,PA2,PAE2,PXD8,PXE8,PXM8,PXU,QA2,QA26,QA4,AAA2,AAA6,AAE2,AAE4,AAE6,QE,QHB4,QK4,QKA4,QME0,QNB2,QNE2,QNE8,QNR2,QNR6, QTT,QWA2,QXB7,QXB9,QXE4,QXE6,QXE7,QXE8,QXE9,QXER,QXQ4,QXU,QXUZ,QZA2,QZAV,QZN2,QZNH,QZNR,QZX9,QZXR,SCK4,SHQ4,SHQ5,SM32,SMC1,SMD3,SME0,SME6,SMX2,STC4,SWA4,SBX7,SXE4,SXE8, SXQ4, SXU,VA2,VAG2,VDE2,VK2,VKB2,VM2,VN27,VSD7,VSD9,VWC9,VWT4,VX8,VXB7,VXB9,VXE2,VXE7,VXE8,VXE9,VXQ4,VZX7,VZX8	



E-15-3

AIR CLEANER(4)

13

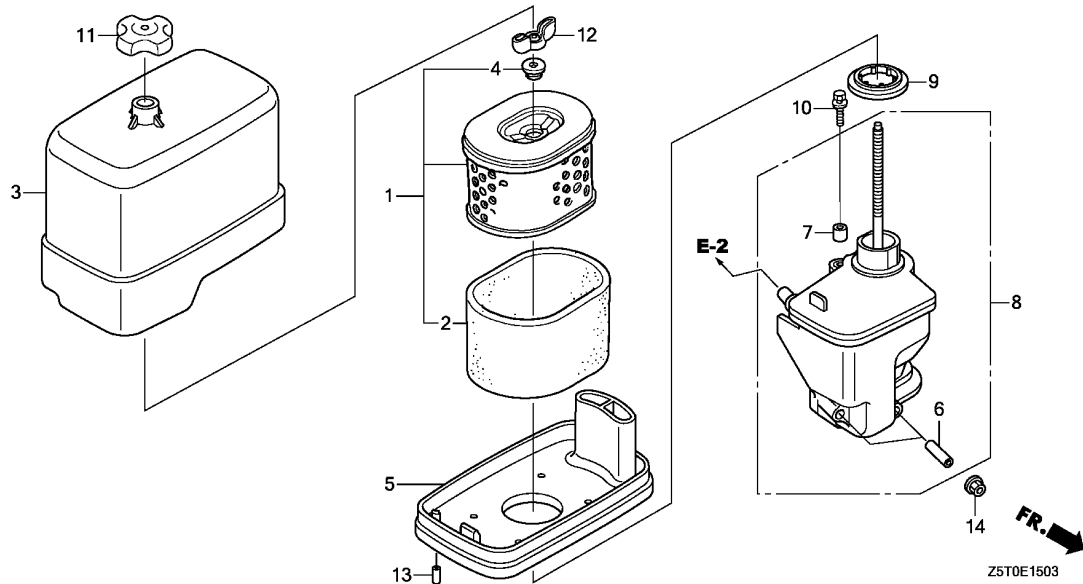

2

Ref. No.	Part No.	Description	Reqd. QTY				Serial No.	Parts catalogue code
			GX 390 UT1	GX 390 UT2	GX 390 RT1	GX 390 RT2		
12	90325-044-000	NUT, TOOL BOX SETTING	-	1	-	1	HA2,LKE,LX2,LXE4,LXE8,LXQ4,LXU,PA2,PAE2,PXD8,PXE8,PXM8,PXU,QA2,QA26,QA4,QAA2,QAA6,QAE2,QAE4,QAE6,QE,QHB4,QK4,QKA4,QME0,QNB2,QNE2,QNE8,QNR2,QNR6,QT1,QWA2,QXB7,QXB9,QXE4,QXE6,QXE7,QXE8,QXE9,QXER,QXQ4,QXU,QXUZ,QZA2,QZAV,QZN2,QZNH,QZNR,QZX9,QZXR,SCK4,SHQ4,SHQ5,SM32,SMC1,SMD3,SME0,SME6,SMX2,STC4,SWA4,SBX7,SXE4,SXE8,SXQ4,SXU,VA2,VAG2,VDE2,VK2,VKB2,VM2,VN27,VSD7,VSD9,VWC9,VWT4,VX8,VXB7,VXB9,VXE2,VXE7,VXE8,VXE9,VXQ4,VZX7,VZX8,QNB2,QT1,QWA2,VAG2,VDE2,VK2,VKB2,VWC9,VWT4	
13	90634-ZL8-H00	CAP, SEALING	-	-	-	1	HA2,LKE,LX2,LXE4,LXE8,LXQ4,LXU,PA2,PAE2,PXD8,PXE8,PXM8,PXU,QA2,QA26,QA4,QAA2,QAA6,QAE2,QAE4,QAE6,QE,QHB4,QK4,QKA4,QME0,QNB2,QNE2,QNE8,QNR2,QNR6,QT1,QWA2,QXB7,QXB9,QXE4,QXE6,QXE7,QXE8,QXE9,QXER,QXQ4,QXU,QXUZ,QZA2,QZAV,QZN2,QZNH,QZNR,QZX9,QZXR,SCK4,SHQ4,SHQ5,SM32,SMC1,SMD3,SME0,SME6,SMX2,STC4,SWA4,SBX7,SXE4,SXE8,SXQ4,SXU,VA2,VAG2,VDE2,VK2,VKB2,VM2,VN27,VSD7,VSD9,VWC9,VWT4,VX8,VXB7,VXB9,VXE2,VXE7,VXE8,VXE9,VXQ4,VZX7,VZX8	
14	94050-06000	NUT, FLANGE, 6MM	-	2	-	2	HA2,LKE,LX2,LXE4,LXE8,LXQ4,LXU,PA2,PAE2,PXD8,PXE8,PXM8,PXU,QA2,QA26,QA4,QAA2,QAA6,QAE2,QAE4,QAE6,QE,QHB4,QK4,QKA4,QME0,QNB2,QNE2,QNE8,QNR2,QNR6,QT1,QWA2,QXB7,QXB9,QXE4,QXE6,QXE7,QXE8,QXE9,QXER,QXQ4,QXU,QXUZ,QZA2,QZAV,QZN2,QZNH,QZNR,QZX9,QZXR,SCK4,SHQ4,SHQ5,SM32,SMC1,SMD3,SME0,SME6,SMX2,STC4,SWA4,SBX7,SXE4,SXE8,SXQ4,SXU,VA2,VAG2,VDE2,VK2,VKB2,VM2,VN27,VSD7,VSD9,VWC9,VWT4,VX8,VXB7,VXB9,VXE2,VXE7,VXE8,VXE9,VXQ4,VZX7,VZX8	

E-15-4

AIR CLEANER(5)

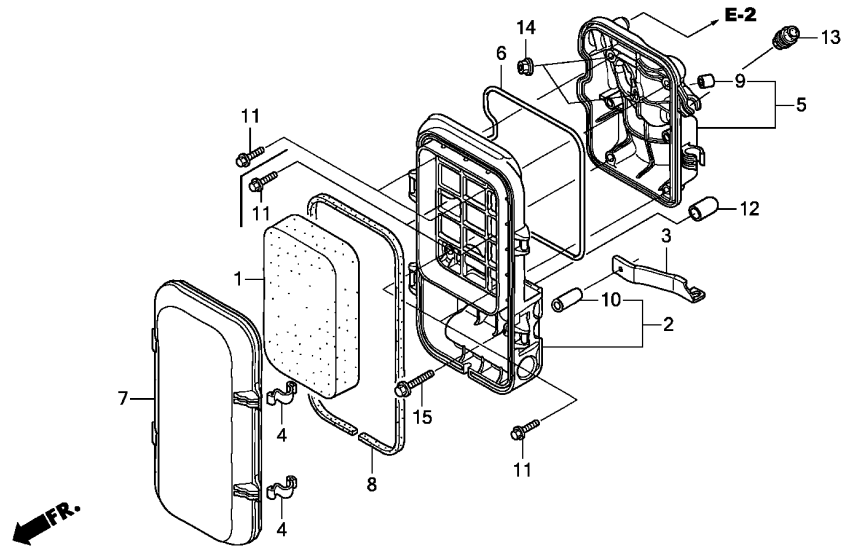

Z5T0E1504A

Ref. No.	L.O.N.	(Relative ref. Number) Description	F.R.T.
1	3121B8	ELEMENT, AIR CLEANERINCLUDES: Air cleaner element -inspection	0.1
2	3121H1	CASE, AIR CLEANER(A)	0.2
5	3121Q0	BASE, AIR CLEANER	0.2
6	3121R4	SEAL, AIR CLEANER CASE(A)	0.2
8	3121E9	SEAL, AIR CLEANER COVER	0.1

Ref. No.	Part No.	Description	Reqd. QTY				Serial No.	Parts catalogue code
			GX 390 UT1	GX 390 UT2	GX 390 RT1	GX 390 RT2		
1	17211-899-000	ELEMENT, AIR CLEANER	-	-	-	1	ED6,EDD2,EDS6,EDT6,VAA1,VC2,VEP9,VKE4,VKER,VKX4,VKXR,VPE5,VPE9,VPX4,VPX9,VSD4,VWC,VWE,VWS,VXG	
	17211-ZBH-W00	-	-	-	1	EZD2,VZC2,VZP9,VZWE	
2	17220-Z23-S30	CASE COMP., AIR CLEANER	-	-	-	1	ED6,EDD2,EDS6,EDT6,VAA1,VC2,VEP9,VKE4,VKER,VKX4,VKXR,VPE5,VPE9,VPX4,VPX9,VSD4,VWC,VWE,VWS,VXG	
	17220-ZBH-W00	-	-	-	1	EZD2,VZC2,VZP9,VZWE	
3	17222-Z23-H60	STAY, AIR CLEANER	-	-	-	1	ED6,EDD2,EDS6,EDT6,VAA1,VC2,VEP9,VKE4,VKER,VKX4,VKXR,VPE5,VPE9,VPX4,VPX9,VSD4,VWC,VWE,VWS,VXG,VZC2,VZP9	
	17222-Z23-F10	STAY COMP., AIR CLEANER	-	-	-	1	EZD2,VZWE	
4	17223-Z23-000	SPRING, AIR CLEANER CASE LID	-	-	-	2	ED6,EDD2,EDS6,EDT6,EZD2,VAA1,VC2,VEP9,VKE4,VKER,VKX4,VKXR,VPE5,VPE9,VPX4,VPX9,VSD4,VWC,VWE,VWS,VXG,VZC2,VZP9,VZWE	
5	17223-Z23-S30	BASE COMP., AIR CLEANER	-	-	-	1	ED6,EDD2,EDS6,EDT6,VAA1,VC2,VEP9,VKE4,VKER,VKX4,VKXR,VPE5,VPE9,VPX4,VPX9,VSD4,VWC,VWE,VWS,VXG	
	17223-ZBH-W00	-	-	-	1	EZD2,VZC2,VZP9,VZWE	
6	17229-Z23-H60	SEAL, AIR CLEANER CASE	-	-	-	1	ED6,EDD2,EDS6,EDT6,VAA1,VC2,VEP9,VKE4,VKER,VKX4,VKXR,VPE5,VPE9,VPX4,VPX9,VSD4,VWC,VWE,VWS,VXG	
	17229-ZBH-W00	-	-	-	1	EZD2,VZC2,VZP9,VZWE	
7	17231-ZBH-000	COVER, AIR CLEANER	-	-	-	1	ED6,EDD2,EDS6,EDT6,VKER,VKXR,VWS	
	17231-ZBH-W01	-	-	-	1	EZD2,VZWE	
	17231-Z23-H60	-	-	-	1	VAA1,VC2,VEP9,VKE4,VKX4,VPE5,VPE9,VPX4,VPX9,VSD4,VWC,VWE,VXG	
	17231-ZBH-W00	-	-	-	1	VZC2,VZP9	
8	17233-Z23-H60	SEAL, AIR CLEANER COVER	-	-	-	1	ED6,EDD2,EDS6,EDT6,VAA1,VC2,VEP9,VKE4,VKER,VKX4,VKXR,VPE5,VPE9,VPX4,VPX9,VSD4,VWC,VWE,VWS,VXG	
	17233-ZBH-W00	-	-	-	1	EZD2,VZC2,VZP9,VZWE	
9	17238-ZBH-W00	COLLAR, AIR CLEANER	-	-	-	2	EZD2,VZC2,VZP9,VZWE	
10	17238-ZE7-710	COLLAR, AIR CLEANER	-	-	-	1	ED6,EDD2,EDS6,EDT6,EZD2,VAA1,VC2,VEP9,VKE4,VKER,VKX4,VKXR,VPE5,VPE9,VPX4,VPX9,VSD4,VWC,VWE,VWS,VXG,VZC2,VZP9,VZWE	



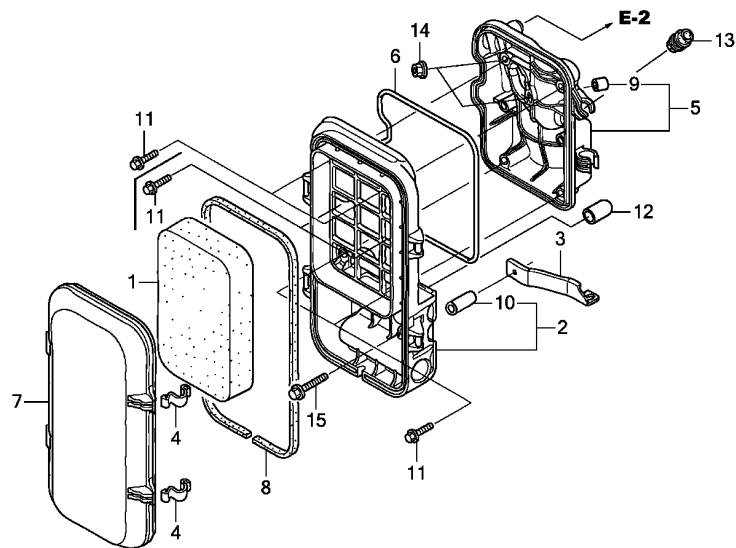

Z5T0E1504A

Ref. No.	Part No.	Description	Reqd. QTY				Serial No.	Parts catalogue code
			GX 390 UT1	GX 390 UT2	GX 390 RT1	GX 390 RT2		
11	90005-ZM3-000	BOLT, FLANGE, 5X18	-	-	-	4	ED6,EDD2,EDS6,EDT6,VAA1,VC2,VEP9,VKE4,VKER,VKX4,VKXR,VPE5,VPE9,VPX4,VPX9,VSD4,VWC,VWE,VWS,VXG	
12	90802-Z6L-000	CAP, SEALING	-	-	-	6	EZD2,VZC2,VZP9,VZWE	
13	90854-ZB3-000	RUBBER, FUEL(9X15X20)	-	-	-	1	ED6,EDD2,EDS6,EDT6,EZD2,VC2,VEP9,VKE4,VKER,VKX4,VKXR,VPE5,VPE9,VPE9,VPX4,VPX9,VSD4,VWC,VWE,VMS,VXG,VZC2,VZP9,VZWE	
14	94050-06000	NUT, FLANGE, 6MM	-	-	-	2	EZD2,VAA1,VZC2,VZP9,VZWE	
15	95701-06032-08	BOLT, FLANGE, 6X32	-	-	-	1	ED6,EDD2,EDS6,EDT6,EZD2,VAA1,VC2,VEP9,VKE4,VKER,VKX4,VKXR,VPE5,VPE9,VPX4,VPX9,VSD4,VWC,VWE,VWS,VXG,VZC2,VZP9,VZWE	

E-16

MUFFLER(1)

16

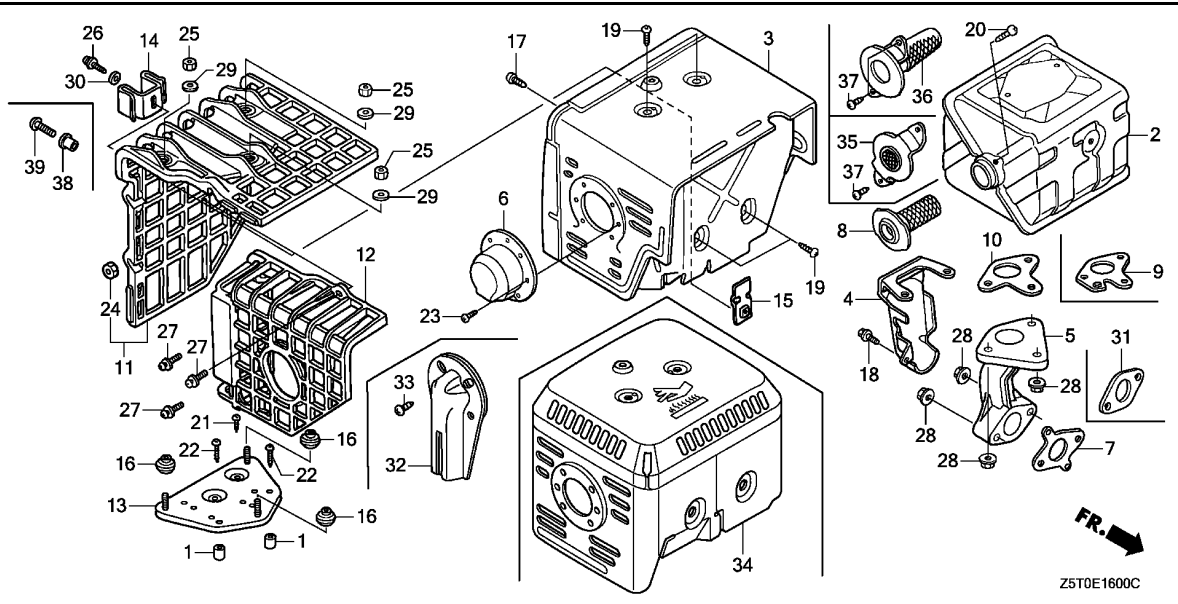

Ref. No.	L.O.N.	(Relative ref. Number) Description	F.R.T.
2	3131C5	MUFFLER, EXHAUST (34)	0.2
3	3131D6	PROTECTOR, EXHAUST MUFFLER	0.2
5	3131C9	PIPE, EXHAUST (31)	0.2
7	3131B5	GASKET, EXHAUST PIPE (36)	0.2
8	3131A1	ARRESTER, SPARK .INCLUDES: Spark arrester check (9)	0.2
10	3131B4	GASKET, EXHAUST MUFFLER	0.2
11	3131A7	COVER, EXHAUST MUFFLER	0.1
12	3131A6	COVER, EXHAUST MUFFLER :REAR	0.1
13	3131A2	BASE, EXHAUST MUFFLER COVER	0.2
35	3131G5	FLANGE, EXHAUST BAFFLE	0.2

Ref. No.	Part No.	Description	Reqd. QTY				Serial No.	Parts catalogue code
			GX 390	GX 390	GX 390	GX 390		
1	17233-896-701	COLLAR, AIR CLEANER CASE	(2)	(2)	(2)	(2)	LKE, LXE4, LXQ4, QE, QHB4, QK4, QKA4, QMED, QME2, QWA4, QWC4, QXB7, QXB9, QXE4, QXE7, QXE9, QXH9, QXQ4, QZX9, SCK4, SHQ2, SHQ4, SHQ5, SMC1, SMC2, SMED, SME6, STC4, SWA2, SWA4, SXB7, SXB9, SXE4, SXQ4, VN27, VNG1, VPE5, VPX2, VPX4, VSD7, VSD9, VWC9, VWT4, VXB7, VXB9, VXE7, VXE9, VXQ4, VZX7	
2	18310-ZE2-W61	MUFFLER COMP.(100DB)	1	-	1	-	HA2, LKE, LX2, LXE4, LXE8, LXQ4, LXU, PA2, PAE2, PXD8, PXE8, PXU, QA2, QA26, QA4, QAA2, QAA6, QAE2, QAE4, QAE6, QAW, QC2, QDW9, QE, QHB4, QK4, QKA4, QMED, QME2, QNB2, QNE2, QNE6, QNE8, QNR2, QNR6, QTT, QWA2, QWA4, QWC4, QWT2, QXB7, QXC6, QXC9, QXCU, QXE4, QXE6, QXE7, QXE8, QXER, QXQ4, QXU, QXUZ, SCK4, SHQ2, SHQ4, SM32, SMC1, SMC2, SMED, SME6, STC4, SWA2, SWA4, SXB7, SXE4, SXE8, SXQ4, SXU, VA2, VAC2, VAG2, VCN2, VD2, VDE2, VK2, VKB2, VM2, VN27, VNG1, VPX2, VPX4, VSD7, VX8, VXB7, VXE2, VXE6, VXE7, VXE8, VXQ4, QXB9, QXE9, QXH9, SXB9, VSD9, VWC9, VXB9, VXE9	
	18310-ZK6-880	MUFFLER COMP.	1	-	1	-	HA2, LKE, LX2, LXE4, LXE8, LXQ4, LXU, PA2, PAE2, PXD8, PXE8, PXM8, PXU, QA2, QA26, QA4, QAA2, QAA6, QAE2, QAE4, QAE6, QC2, QDW9, QE, QHB4, QK4, QKA4, QMED, QNB2, QNE2, QNE8, QNR2, QNR6, QTT, QWA2, QWA4, QWC4, QWT2, QXB7, QXB9, QXC6, QXC9, QXCU, QXE4, QXE6, QXE7, QXE8, QXER, QXQ4, QXU, QXUZ, QZA2, QZAV, QZN2, QZNH, QZNR, QZX9, QZXR, SCK4, SHQ4, SHQ5, SM32, SMC1, SMED, SME6, SMX2, STC4, SWA4, SXB7, SXE4, SXE8, SXQ4, SXU, VA2, VAG2, VDE2, VK2, VKB2, VM2, VN27, VPX4, VSD7, VSD9, VWC9, VX8, VXB7, VXB9, VXE2, VXE7, VXE8, VXE9, VXQ4, VZX7, VZX8	
	18310-Z5T-000		-	1	-	1	QXB7, QXB9, QXE7, QXE9, QXH9, SCK4, SXB7, SXB9, VN27, VNG1, VSD7, VSD9, VWC9, VXB7, VXB9, VXE7, VXE9	
3	18320-ZF6-W02	PROTECTOR COMP., MUFFLER (100DB)	1	-	1	-	HA2, LKE, LXE4, LXE8, LXQ4, LXU, PA2, PAE2, PXD8, PXE8, PXU, QA2, QA26, QAA2, QAA6, QAE2, QAE6, QAW, QDW9, QHB4, QK4, QKA4, QNB2, QNE2, QNE6, QNR2, QNR6, QTT, QWA2, QWA4, QWC4, QWT2, QXB7, QXB9, QXC6, QXC9, QXCU, QXE4, QXE6, QXE7, QXE8, QXER, QXQ4, QXU, QXUZ, SHQ4, SM32, SMC1, SMED, SME6, STC4, SWA4, SXB7, SXE4, SXE8, SXQ4, SXU, VA2, VAG2, VAC2, VAG2, VCN2, VD2, VDE2, VK2, VKB2, VM2, VX8, VXE6, VXE8, VXQ4	
	18320-ZE2-W61	PROTECTOR COMP., MUFFLER	1	-	1	-	1603172	



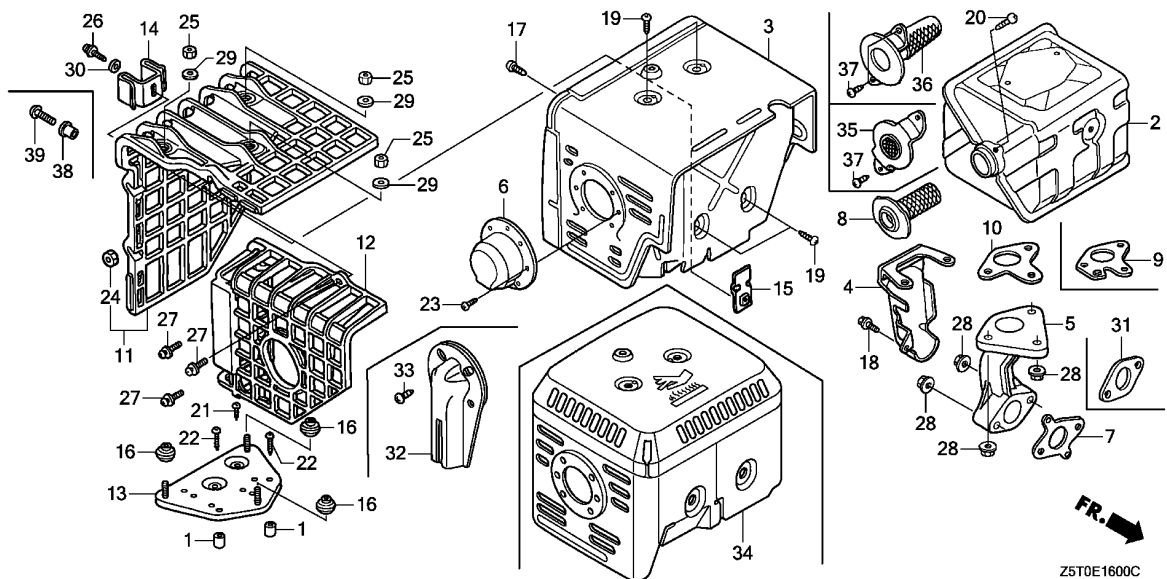

Ref. No.	Part No.	Description	Reqd. QTY				Serial No.	Parts catalogue code
			GX 390 UT1	GX 390 UT2	GX 390 RT1	GX 390 RT2		
(3)	18320-ZE2-W62	PROTECTOR COMP., MUFFLER	1	-	1	-	1603173	HA2,LKE,LXE4,LXE8,LXQ4,LXU,PA2,PAE2,PXD8,PXE8,PXU,QA2,QA26 QAA2,QAA6,QAE2,QAE6,QAW,QDW9,QHB4,QK4,QKA4,QNB2,QNE2,QNE6,QNR2 QNR6,QTT,QWA2,QWA4,QWC4,QWT2,QXC9,QXE4,QXE6,QXE8,QXER,QXQ4,QXU QXUZ,SHQ4,SM32,SMC1,SME0,SME6,STC4,SWA4,SXE4,SXE8,SXQ4,SXU VAC2,VAG2,VCN2,VD2,VDE2,VK2,VKB2,VM2,VX8,VXE6,VXE8,VXQ4
	18320-ZE2-W61	1	-	-	-	-----	LX2,QC2,QE,QME0,QNE8,QXC6,VA2,VXE2
	18320-ZE2-W62	1	-	-	-	-----	QA4,QAE4,QME2,QXCU,SHQ2,SMC2,SWA2
4	18323-ZE3-W40	PROTECTOR, EX. PIPE	1	-	1	-	-----	HA2,PAE2,QA2,QA26,QA4,QAA2,QAA6,QAE2,QAE4,QAE6,QAW,QNB2,QNE2 QNE6,QNE8,QNR2,QNR6,QTT,QWA2,SWA2,SWA4,VA2,VAC2,VAG2,VD2,VDE2 VM2
	18205-Z5T-000	PROTECTOR COMP., EX. PIPE	-	1	-	1	-----	HA2,PAE2,QA2,QA26,QA4,QAA2,QAA6,QAE2,QAE4,QAE6,QNB2,QNE2,QNE8 QNR2,QNR6,QTT,QWA2,QXE9,QZA2,QZAV,QZN2,QZNR,SWA4,VA2,VAG2,VDE2 VM2
	18323-Z5T-W41	PROTECTOR, EX. PIPE	-	1	-	-	-----	QZNH,SMX2
5	18330-ZE2-W00	PIPE, EX.	1	-	1	-	-----	HA2,LKE,LX2,LXE4,LXE8,LXQ4,LXU,PA2,PAE2,PXD8,PXE8,PXU,QA2,QA26 QA4,QAA2,QAA6,QAE2,QAE4,QAE6,QAW,QC2,QDW9,QE,QHB4,QK4,QKA4 QME0,QME2,QNB2,QNE2,QNE6,QNE8,QNR2,QNR6,QTT,QWA2,QWA4,QWC4 QWT2,QXB7,QXB9,QXC6,QXC9,QXCU,QXE4,QXE6,QXE7,QXE8,QXE9,QXER QXH9,QXQ4,QXU,QXUZ,SCK4,SHQ2,SHQ4,SM32,SMC1,SMC2,SME0,SME6 STC4,SWA2,SWA4,SB7,SB9,SXE4,SXE8,SXQ4,SXU,VA2,VAC2,VAG2,VCN2 VD2,VDE2,VK2,VKB2,VM2,VN27,VNG1,VSD7,VSD9,VWC9,VX8,VXB7,VXB9 VXE2,VXE6,VXE7,VXE8,VXE9,VXQ4

Ref. No.	Part No.	Description	Reqd. QTY				Serial No.	Parts catalogue code
			GX 390 UT1	GX 390 UT2	GX 390 RT1	GX 390 RT2		
(5)	18331-Z5T-000	PIPE, EX.	-	1	-	1	-----	HA2,LKE,LX2,LXE4,LXE8,LXQ4,LXU,PA2,PAE2,PXD8,PXE8,PXM8,PXU,QA2,QA26,QA4,QAA2,QAA6,QAE2,QAE4,QAE6,QC2,QDW9,QE,QHB4,QK4,QKA4,QMEO,QNB2,QNE2,QNE8,QNR2,QNR6,QT,T,QWA2,QWA4,QWC4,QWT2,QXB7,QXB9,QXC6,QXC9,QXCU,QXE4,QXE6,QXE7,QXE8,QXE9,QXER,QXQ4,QXU,QXUZ,QZA2,QZAV,QZN2,QZNH,QZNR,QZX9,QZXR,SCK4,SHQ4,SHQ5,SM32,SMC1,SME0,SME6,SMX2,STC4,SWA4,SBX7,SXE4,SXE8,SXQ4,SXU,VA2,VAG2,VDE2,VK2,VKB2,VM2,VN27,VSD7,VSD9,VWC9,VX8,VXB7,VXB9,VXE2,VXE7,VXE8,VXE9,VXQ4,VZX7,VZX8
6	18331-ZE3-811	CAP, MUFFLER	1	-	1	1	-----	HA2,PAE2,PXD8,QA4,QAE2,QAE4,QAE6,QE,QHB4,QKA4,QNB2,QNE2,QNE6,QNE8,QNR2,QNR6,QWC4,QXER,QXUZ,SM32,SMC1,SMC2,VA2,VD2,VK2,VKB2,VM2
	18331-ZE3-810	1	-	-	-	-----	1401132 QA2,QA26,QAW,QK4,QWA4,QWT2
	18331-ZE3-811	1	-	-	-	-----	1401133 QA2,QA26,QAW,QK4,QWA4,QWT2
			-	1	-	-	-----	HA2,PAE2,PXD8,QA2,QA26,QA4,QAE2,QAE4,QAE6,QE,QHB4,QK4,QKA4,QNE2,QNE8,QNR2,QNR6,QWA4,QWC4,QWT2,QXER,QXUZ,QZA2,QZAV,QZN2,QZNH,QZNR,QZXR,SM32,SMC1,SMX2,VA2,VM2
7	18333-ZF6-W01	GASKET, EX. PIPE	1	1	1	1	-----	HA2,LKE,LX2,LXE4,LXE8,LXQ4,LXU,PA2,PAE2,PXD8,PXE8,PXM8,PXU,QA2,QA26,QA4,QAA2,QAA6,QAE2,QAE4,QAE6,QAW,QC2,QDW9,QE,QHB4,QK4,QKA4,QMEO,QME2,QNB2,QNE2,QNE6,QNE8,QNR2,QNR6,QT,T,QWA2,QWA4,QWC4,QWT2,QXB7,QXB9,QXC6,QXC9,QXCU,QXE4,QXE6,QXE7,QXE8,QXE9,QXER,QXH9,QXQ4,QXU,QXUZ,QZA2,QZAV,QZN2,QZNH,QZNR,QZX9,QZXR,SCK4,SHQ2,SHQ4,SHQ5,SM32,SMC1,SMC2,SME0,SME6,SMX2,STC4,SWA2,SWA4,SBX7,SBX9,SXE4,SXE8,SXQ4,SXU,VA2,VAC2,VAG2,VC2,VC2N,VCN2,VD2,VDE2,VK2,VKB2,VM2,VN27,VNG1,VPE5,VPE9,VPX9,VSD7,VSD9,VWC9,VWE,VWS,VX8,VXB7,VXB9,VXE2,VXE6,VXE7,VXE8,VXE9,VXG,VXQ4,VZC2,VZP9,VZX7,VZX8
8	18355-ZE2-W00	ARRESTER, SPARK	1	-	1	-	-----	HA2,PAE2,PXD8,QA2,QA26,QA4,QAE2,QAE4,QAE6,QAW,QC2,QDW9,QE,QHB4,QK4,QKA4,QNB2,QWA2,QWA4,QWC4,QXB7,QXB9,QXE7,QXE9,QXH9,SCK4,SMC1,SMC2,STC4,SWA2,SWA4,SBX7,SBX9,VA2,VAC2,VAG2,VCN2,VD2,VDE2,VK2,VKB2,VM2,VN27,VNG1,VPE5,VPE9,VPX2,VPX4,VPX9,VSD7,VSD9,VWC9,VXB7,VXB9,VXE7,VXE9
			(1)	-	(1)	-	-----	LKE,LX2,LXE4,LXE8,LXQ4,LXU,PA2,PXE8,PXU,QAA2,QAA6,QMEO,QME2,QNE2,QNE6,QNE8,QNR2,QNR6,QT,T,QWT2,QXC6,QXC9,QXCU,QXE4,QXE6,QXE8,QXER,QXQ4,QXU,QXUZ,SHQ2,SHQ4,SM32,SME0,SME6,SXE4,SXE8,SXQ4,SXU,VC2,VC2N,VKX4,VWC,VWE,VWT4,VX8,VXE2,VXE6,VXE8,VXG,VXQ4
			-	-	-	(1)	-----	VKX4,VPX4
			-	-	-	1	-----	VPE5,VPE9,VPX9,VZP9
9	18381-Z8S-801	GASKET, MUFFLER (ARRESTER) (THAI LEAKLESS)	1	1	1	1	-----	HA2,PAE2,PXD8,QA2,QA26,QA4,QAE2,QAE4,QAE6,QAW,QC2,QDW9,QE,QHB4,QK4,QKA4,QNB2,QWA2,QWA4,QWC4,QXB7,QXB9,QXE7,QXE9,QXH9,QZA2,QZAV,QZX9,SCK4,SMC1,SMC2,SMX2,STC4,SWA2,SWA4,SBX7,SBX9,VA2,VAC2,VAG2,VCN2,VD2,VDE2,VK2,VKB2,VM2,VN27,VNG1,VSD7,VSD9,VWC9,VXB7,VXB9,VXE7,VXE9,VZX7



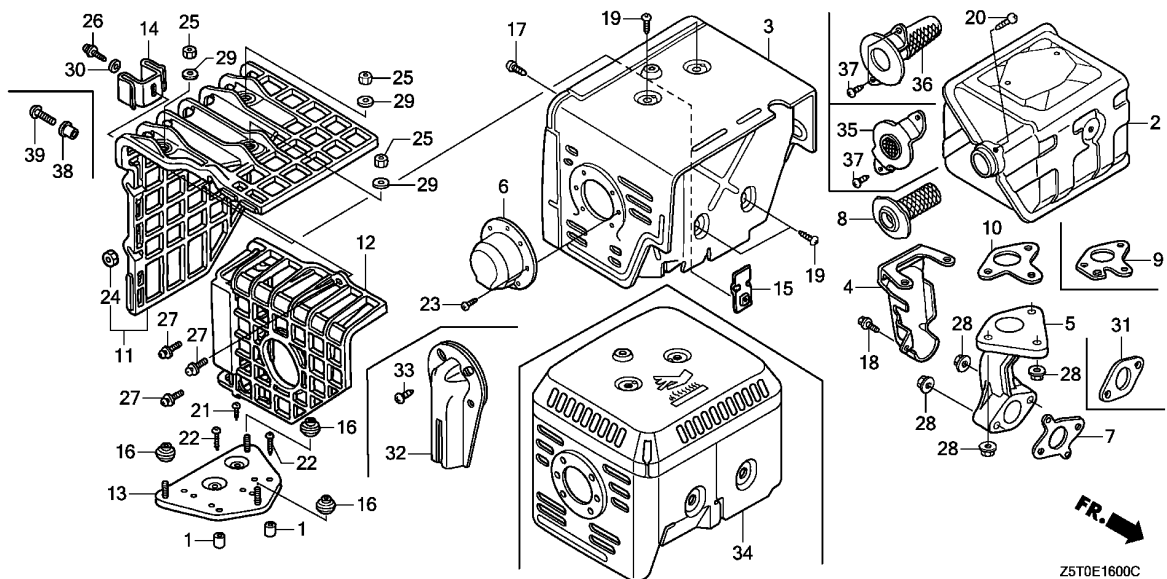

Ref. No.	Part No.	Description	Reqd. QTY				Serial No.	Parts catalogue code
			GX 390	GX 390	GX 390	GX 390		
(9)	18381-ZE2-W10	GASKET, MUFFLER (ARRESTER) (NIPPON LEAKLESS)	(1)	-	(1)	-	HA2, LKE, LX2, LXE4, LXE8, LXQ4, LXU, PA2, PAE2, PXE8, PXU, QA4, QAA2, QAA6, QAE2, QAE4, QAE6, QC2, QE, QHB4, QKA4, QMED, QME2, QNB2, QNE2, QNE6, QNE8, QNR2, QNR6, QTT, QWA2, QWC4, QWT2, QXC6, QXC9, QXCU, QXE4, QXE6, QXE8, QXER, QXQ4, QXU, QXUZ, SHQ2, SHQ4, SM32, SMC1, SMC2, SME0, SME6, STC4, SWA2, SWA4, SXE4, SXE8, SXQ4, SXU, VA2, VAC2, VAG2, VC2, VC2N, VCN2, VD2, VDE2, VK2, VKB2, VKX4, VM2, VPE5, VPX2, VWC, VWE, VWT4, VX8, VXE2, VXE6, VXE8, VXG, VXQ4	
			1	-	1	-	PXD8, QA2, QA26, QAW, QDW9, QK4, QWA4, QXB7, QXB9, QXE7, QXE9, QXH9, SCK4, SXB7, SXB9, VN27, VNG1, VPX4, VSD7, VSD9, VWC9, VXB7, VXB9, VXE7, VXE9	
			-	1	-	-	HA2, PAE2, PXD8, QA2, QA26, QA4, QAE2, QAE4, QAE6, QC2, QDW9, QE, QHB4, QK4, QKA4, QWA4, QWC4, QXB7, QXB9, QXE7, QXE9, QZA2, QZAV, QZX9, SCK4, SMC1, SMX2, STC4, SWA4, SXB7, VA2, VM2, VN27, VSD7, VSD9, VXB7, VXB9, VXE7, VXE9, VZX7	
			-	(1)	-	-	LKE, LX2, LXE4, LXE8, LXQ4, LXU, PA2, PXE8, PXU, QAA2, QAA6, QMED, QNE2, QNE8, QNR2, QNR6, QWT2, QXC6, QXC9, QXCU, QXE4, QXE6, QXE8, QXER, QXQ4, QXU, QXUZ, QZN2, QZNH, QZNR, QZX9, QZXR, SHQ4, SHQ5, SM32, SME0, SME6, SMX2, SXE4, SXE8, SXQ4, SXU, VSD7, VX8, VXE2, VXE8, VXQ4, VZX7, VZX8	
			-	-	-	(1)	PXM8, QTT, VKE4, VKER, VKX4, VKXR, VPX4, VWC9	
			-	-	-	1	QNB2, QWA2, VAG2, VDE2, VK2, VKB2, VWC9	
10	18381-ZE2-801	GASKET, MUFFLER (NIPPON LEAKLESS)	1	1	1	1	LKE, LX2, LXE4, LXE8, LXQ4, LXU, PA2, PXE8, PXM8, PXU, QAA2, QAA6, QMED, QME2, QNE2, QNE6, QNE8, QNR2, QNR6, QTT, QWT2, QXC6, QXC9, QXCU, QXE4, QXE6, QXE8, QXER, QXQ4, QXU, QXUZ, QZN2, QZNH, QZNR, QZXR, SHQ2, SHQ4, SHQ5, SM32, SME0, SME6, SXE4, SXE8, SXQ4, SXU, VX8, VXE2, VXE6, VXE8, VXQ4, VZX8	
	18381-Z1C-801	GASKET, MUFFLER (THAI LEAKLESS)	1	-	-	-	LKE, LX2, LXE4, LXQ4, PA2, QMED, QME2, QNE2, QNE6, QNE8, QNR2, QNR6, QXC6, QXCU, QXE4, QXE6, QXER, QXUZ, SHQ2, SM32, SME0, SME6, SXE4, SXU, VXE2, VXE6, VXQ4	

Ref. No.	Part No.	Description	Reqd. QTY				Serial No.	Parts catalogue code
			GX 390 UT1	GX 390 UT2	GX 390 RT1	GX 390 RT2		
10)	18381-ZE2-800	GASKET, MUFFLER (NIPPON LEAKLESS)	1	-	-	-	----- LXQ4 ----- 1360188 LXE8, LXU, PXE8, PXU, QAA2, QAA6, QTT, QWT2, QXC9, QXE8, QXQ4, QXU, SHQ4 SXE8, SXQ4, VX8, VXE8	
	18381-Z1C-801	GASKET, MUFFLER (THAI LEAKLESS)	1	-	-	-	----- 1360189 ----- LXE8, LXU, PXE8, PXU, QAA2, QAA6, QTT, QWT2, QXC9, QXE8, QXQ4, QXU, SHQ4 SXE8, SXQ4, VX8, VXE8 ----- 1 1 1 ----- LKE, LX2, LXE4, LXE8, LXQ4, LXU, PA2, PXE8, PXM8, PXU, QAA2, QAA6, QMEO QNE2, QNE8, QNR2, QNR6, QTT, QWT2, QXC6, QXC9, QXCU, QXE4, QXE6, QXE8 QXER, QXQ4, QXU, QXUZ, QZN2, QZNH, QZNR, QZXR, SHQ4, SHQ5, SM32, SMEO SME6, SXE4, SXE8, SXQ4, SXU, VX8, VXE2, VXE8, VXQ4, VZX8	
11	18433-ZF6-W40	COVER COMP., MUFFLER	(1)	-	(1)	-	----- LKE, LXE4, LXQ4, QE, QHB4, QK4, QKA4, QMEO, QME2, QWA4, QWC4, QXB7, QXB9 QXE4, QXE7, QXE9, QXH9, QXQ4, SCK4, SHQ2, SHQ4, SMC1, SMC2, SMEO, SME6 STC4, SWA2, SWA4, SXB7, SXB9, SXE4, SXQ4, VN27, VNG1, VPE5, VPX2, VPX4 VSD7, VSD9, VWC9, VWT4, VXB7, VXB9, VXE7, VXE9, VXQ4 ----- 18433-Z5T-000 ----- QWA4, QWC4, QXE9, QZX9, SHQ5, VPE5, VPX4, VSD7, VZX7 ----- 18433-ZF6-W40 ----- LKE, LXE4, LXQ4, QE, QHB4, QK4, QKA4, QMEO, QXB7, QXB9, QXE4, QXE7, QXQ4 SCK4, SHQ4, SMC1, SMEO, SME6, STC4, SWA4, SXB7, SXE4, SXQ4, VN27, VSD9 VXB7, VXB9, VXE7, VXE9, VXQ4 ----- VWC9, VWT4	
12	18434-ZF6-W40	COVER COMP., RR. MUFFLER	(1)	-	(1)	-	----- LKE, LXE4, LXQ4, QE, QHB4, QK4, QKA4, QMEO, QME2, QWA4, QWC4, QXB7, QXB9 QXE4, QXE7, QXE9, QXH9, QXQ4, SCK4, SHQ2, SHQ4, SHQ5, SMC1, SMC2, SMEO, SME6 STC4, SWA2, SWA4, SXB7, SXB9, SXE4, SXQ4, VN27, VNG1, VPE5, VPX2, VPX4 VSD7, VSD9, VWC9, VWT4, VXB7, VXB9, VXE7, VXE9, VXQ4 ----- 18434-Z5T-000 ----- QWA4, QWC4, QXE9, QZX9, SHQ5, VPE5, VPX4, VSD7, VZX7 ----- 18434-ZF6-W40 ----- LKE, LXE4, LXQ4, QE, QHB4, QK4, QKA4, QMEO, QXB7, QXB9, QXE4, QXE7, QXQ4 SCK4, SHQ4, SMC1, SMEO, SME6, STC4, SWA4, SXB7, SXE4, SXQ4, VN27, VSD9 VXB7, VXB9, VXE7, VXE9, VXQ4 ----- VWC9, VWT4	
13	18436-ZH8-W40	BASE COMP., MUFFLER COVER ...	(1)	(1)	(1)	(1)	----- LKE, LXE4, LXQ4, QE, QHB4, QK4, QKA4, QMEO, QME2, QWA4, QWC4, QXB7, QXB9 QXE4, QXE7, QXE9, QXH9, QXQ4, QZX9, SCK4, SHQ2, SHQ4, SHQ5, SMC1, SMC2 SMEO, SME6, STC4, SWA2, SWA4, SXB7, SXB9, SXE4, SXQ4, VN27, VNG1, VPE5 VPX2, VPX4, VSD7, VSD9, VWC9, VWT4, VXB7, VXB9, VXE7, VXE9, VXQ4, VZX7 ----- 18437-Z5T-000 ----- QWA4, QWC4, QXE9, QZX9, SHQ5, VPE5, VPX4, VSD7, VZX7 ----- 18437-ZF6-W40 ----- LKE, LXE4, LXQ4, QE, QHB4, QK4, QKA4, QMEO, QXB7, QXB9, QXE4, QXE7, QXQ4 SCK4, SHQ4, SMC1, SMEO, SME6, STC4, SWA4, SXB7, SXE4, SXQ4, VN27, VSD9 VXB7, VXB9, VXE7, VXE9, VXQ4 ----- VWC9, VWT4	
14	18437-ZF6-W40	STAY, MUFFLER COVER	(1)	-	(1)	-	----- LKE, LXE4, LXQ4, QE, QHB4, QK4, QKA4, QMEO, QME2, QWA4, QWC4, QXB7, QXB9 QXE4, QXE7, QXE9, QXH9, QXQ4, SCK4, SHQ2, SHQ4, SMC1, SMC2, SMEO, SME6 STC4, SWA2, SWA4, SXB7, SXB9, SXE4, SXQ4, VN27, VNG1, VPE5, VPX2, VPX4 VSD7, VSD9, VWC9, VWT4, VXB7, VXB9, VXE7, VXE9, VXQ4 ----- 18437-Z5T-000 ----- QWA4, QWC4, QXE9, QZX9, SHQ5, VPE5, VPX4, VSD7, VZX7 ----- 18437-ZF6-W40 ----- LKE, LXE4, LXQ4, QE, QHB4, QK4, QKA4, QMEO, QXB7, QXB9, QXE4, QXE7, QXQ4 SCK4, SHQ4, SMC1, SMEO, SME6, STC4, SWA4, SXB7, SXE4, SXQ4, VN27, VSD9 VXB7, VXB9, VXE7, VXE9, VXQ4 ----- VWC9, VWT4	
15	18438-ZF6-W40	PLATE, SET	(1)	-	(1)	-	----- LKE, LXE4, LXQ4, QE, QHB4, QK4, QKA4, QMEO, QME2, QWA4, QWC4, QXB7, QXB9 QXE4, QXE7, QXE9, QXH9, QXQ4, SCK4, SHQ2, SHQ4, SMC1, SMC2, SMEO, SME6 STC4, SWA2, SWA4, SXB7, SXB9, SXE4, SXQ4, VN27, VNG1, VPE5, VPX2, VPX4 VSD7, VSD9, VWC9, VWT4, VXB7, VXB9, VXE7, VXE9, VXQ4 ----- 18438-ZF6-W40 ----- LKE, LXE4, LXQ4, QE, QHB4, QK4, QKA4, QMEO, QXB7, QXB9, QXE4, QXE7, QXQ4 SCK4, SHQ4, SMC1, SMEO, SME6, STC4, SWA4, SXB7, SXE4, SXQ4, VN27, VSD9 VXB7, VXB9, VXE7, VXE9, VXQ4 ----- VWC9, VWT4	
16	18466-ZH8-W40	SPACER, MUFFLER COVER	(3)	(3)	(3)	(3)	----- LKE, LXE4, LXQ4, QE, QHB4, QK4, QKA4, QMEO, QME2, QWA4, QWC4, QXB7, QXB9 QXE4, QXE7, QXE9, QXH9, QXQ4, QZX9, SCK4, SHQ2, SHQ4, SHQ5, SMC1, SMC2 SMEO, SME6, STC4, SWA2, SWA4, SXB7, SXB9, SXE4, SXQ4, VN27, VNG1, VPE5 VPX2, VPX4, VSD7, VSD9, VWC9, VWT4, VXB7, VXB9, VXE7, VXE9, VXQ4, VZX7	



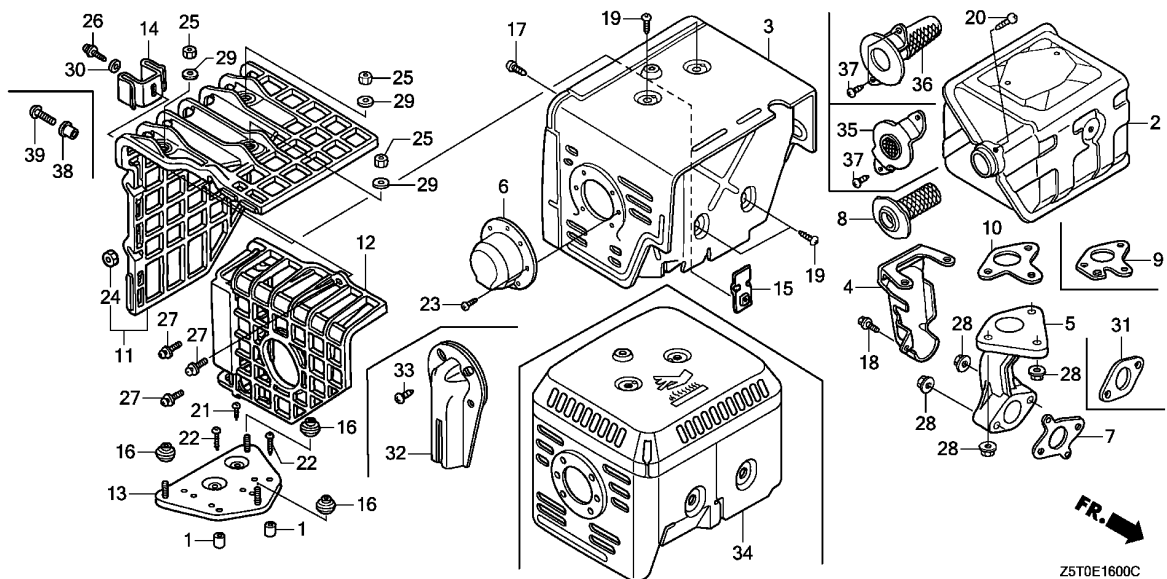

Z5T0E1600C

Ref. No.	Part No.	Description	Reqd. QTY				Serial No.	Parts catalogue code
			GX 390 UT1	GX 390 UT2	GX 390 RT1	GX 390 RT2		
17	90006-ZE2-000	SCREW, TAPPING, 6X10	1	1	1	1	HA2,LKE,LX2,LXE4,LXE8,LXQ4,LXU,PA2,PAE2,PXD8,PXE8,PXM8,PXU,QA2,QA26,QA4,AAA2,AAA6,AAE2,AAE4,AAE6,QAW,QC2,QDW9,QE,QHB4,QK4,QKA4,QME0,QME2,QNB2,QNE2,QNE6,QNE8,QNR2,QNR6,QTT,QWA2,QWA4,QWC4,QWT2,QXB7,QXB9,QXC6,QXC9,QXCU,QXE4,QXE6,QXE7,QXE8,QXE9,QXER,QXH9,QXQ4,QXU,QXUZ,QZA2,QZAV,QZN2,QZNH,QZNR,QZX9,QZXR,SCK4,SHQ2,SHQ4,SHQ5,SM32,SMC1,SMC2,SME0,SME6,SMX2,STC4,SWA2,SWA4,SBX7,SBX9,SXE4,SXE8, SXQ4, SXU,VA2,VAC2,VAG2,VCN2,VD2,VDE2,VK2,VKB2,VM2,VN27,VNG1,VSD7,VSD9,VWC9,VX8,VXB7,VXB9,VXE2,VXE6,VXE7,VXE8,VXE9,VXQ4,VZX7,VZX8	
18	90013-883-000	BOLT, FLANGE, 6X12(CT200)	1	1	1	1	HA2,PAE2,QA2,QA26,QA4,AAA2,AAA6,AAE2,AAE4,AAE6,QAW,QNB2,QNE2,QNE6,QNE8,QNR2,QNR6,QTT,QWA2,QZA2,QZAV,QZN2,QZNH,QZNR,SMX2,SWA2,SWA4,VA2,VAC2,VAG2,VD2,VDE2,VM2	
19	90050-ZE1-000	SCREW, TAPPING, 5X8	4	4	4	4	HA2,LKE,LX2,LXE4,LXE8,LXQ4,LXU,PA2,PAE2,PXD8,PXE8,PXM8,PXU,QA2,QA26,QA4,AAA2,AAA6,AAE2,AAE4,AAE6,QAW,QC2,QDW9,QE,QHB4,QK4,QKA4,QME0,QME2,QNB2,QNE2,QNE6,QNE8,QNR2,QNR6,QTT,QWA2,QWA4,QWC4,QWT2,QXB7,QXB9,QXC6,QXC9,QXCU,QXE4,QXE6,QXE7,QXE8,QXE9,QXER,QXH9,QXQ4,QXU,QXUZ,QZA2,QZAV,QZN2,QZNH,QZNR,QZX9,QZXR,SCK4,SHQ2,SHQ4,SHQ5,SM32,SMC1,SMC2,SME0,SME6,SMX2,STC4,SWA2,SWA4,SBX7,SBX9,SXE4,SXE8, SXQ4, SXU,VA2,VAC2,VAG2,VCN2,VD2,VDE2,VK2,VKB2,VM2,VN27,VNG1,VSD7,VSD9,VWC9,VX8,VXB7,VXB9,VXE2,VXE6,VXE7,VXE8,VXE9,VXQ4,VZX7,VZX8	
20	90055-ZE1-000	SCREW, TAPPING, 4X6	(1)	-	(1)	-	LKE,LX2,LXE4,LXE8,LXQ4,LXU,PA2,PXE8,PXU,QA4,AAA2,AAA6,AAE4,QME0,QME2,QNE2,QNE6,QNE8,QNR2,QNR6,QTT,QWT2,QXC6,QXC9,QXCU,QXE4,QXE6,QXE8,QXER,QXQ4,QXU,SHQ2,SHQ4,SM32,SMC2,SME0,SME6,SWA2,SXE4,SXE8, SXQ4, SXU,VKX4,VPX2,VX8,VXE2,VXE6,VXE8,VXG,VXQ4	

Ref. No.	Part No.	Description	Reqd. QTY				Serial No.	Parts catalogue code
			GX 390 UT1	GX 390 UT2	GX 390 RT1	GX 390 RT2		
20)	90050-ZE1-000	SCREW, TAPPING, 5X8	(1)	-	(1)	-	-----	QXUZ, VC2, VC2N, VVC, VVE, VWT4 HA2, PAE2, PXD8, QA2, QA26, QA4, QAE2, QAE4, QAE6, QAW, QC2, QDW9, QE, QHB4, QK4, QKA4, QWA4, QWC4, QXB7, QXB9, QXE7, QXE9, QXH9, SCK4, SMC1, SMC2, STC4, SWA2, SWA4, SXB7, SXB9, VA2, VM2, VN27, VNG1, VPX2, VSD7, VSD9, VXB7, VXB9, VXE7, VXE9
			1	-	-	-	-----	QWA4, QWC4, QXE9, QZX9, SHQ5, VSD7, VZX7 QNB2, QWA2, VAC2, VAG2, VCN2, VD2, VDE2, VK2, VKB2, VNG1, VPE5, VPE9, VPX4, VPX9, VWC9
	90055-ZE1-000	SCREW, TAPPING, 4X6	-	-	-	(1)	-----	VKX4, VPE5, VPE9, VPX4, VPX9, VZP9
	90050-ZE1-000	SCREW, TAPPING, 5X8	-	-	-	(1)	-----	VKX4, VPX4 VPE5, VPX4
21	90050-ZE1-000	SCREW, TAPPING, 5X8	(1)	(1)	(1)	(1)	-----	LKE, LXE4, LXQ4, QE, QHB4, QK4, QKA4, QMEO, QME2, QWA4, QWC4, QXB7, QXB9, QXE4, QXE7, QXE9, QXH9, QXQ4, QZX9, SCK4, SHQ2, SHQ4, SHQ5, SMC1, SMC2, SMEO, SME6, STC4, SWA2, SWA4, SXB7, SXB9, SXE4, SXQ4, VN27, VNG1, VPE5, VPX2, VPX4, VSD7, VSD9, VWC9, VWT4, VXB7, VXB9, VXE7, VXE9, VXQ4, VZX7
22	90050-ZH8-W40	SCREW, TAPPING, 5X25	(2)	(2)	(2)	(2)	-----	LKE, LXE4, LXQ4, QE, QHB4, QK4, QKA4, QMEO, QME2, QWA4, QWC4, QXB7, QXB9, QXE4, QXE7, QXE9, QXH9, QXQ4, QZX9, SCK4, SHQ2, SHQ4, SHQ5, SMC1, SMC2, SMEO, SME6, STC4, SWA2, SWA4, SXB7, SXB9, SXE4, SXQ4, VN27, VNG1, VPE5, VPX2, VPX4, VSD7, VSD9, VWC9, VWT4, VXB7, VXB9, VXE7, VXE9, VXQ4, VZX7
23	90055-ZE1-000	SCREW, TAPPING, 4X6	3	3	3	3	-----	HA2, PAE2, PXD8, QA2, QA26, QA4, QAE2, QAE4, QAE6, QAW, QE, QHB4, QK4, QKA4, QNB2, QNE2, QNE6, QNE8, QNR2, QNR6, QWA4, QWC4, QWT2, QXER, QXUZ, QZA2, QZAV, QZN2, QZNH, QZNR, QZXR, SM32, SMC1, SMC2, SMX2, VA2, VD2, VK2, VKB2, VM2
24	90301-782-000	NUT, U, 6MM	(3)	(3)	(3)	(3)	-----	LKE, LXE4, LXQ4, QE, QHB4, QK4, QKA4, QMEO, QME2, QWA4, QWC4, QXB7, QXB9, QXE4, QXE7, QXE9, QXH9, QXQ4, QZX9, SCK4, SHQ2, SHQ4, SHQ5, SMC1, SMC2, SMEO, SME6, STC4, SWA2, SWA4, SXB7, SXB9, SXE4, SXQ4, VN27, VNG1, VPE5, VPX2, VPX4, VSD7, VSD9, VWC9, VWT4, VXB7, VXB9, VXE7, VXE9, VXQ4, VZX7
25	90302-KF9-900	NUT, HEX., 5MM	(3)	(3)	(3)	(3)	-----	LKE, LXE4, LXQ4, QE, QHB4, QK4, QKA4, QMEO, QME2, QWA4, QWC4, QXB7, QXB9, QXE4, QXE7, QXE9, QXH9, QXQ4, QZX9, SCK4, SHQ2, SHQ4, SHQ5, SMC1, SMC2, SMEO, SME6, STC4, SWA2, SWA4, SXB7, SXB9, SXE4, SXQ4, VN27, VNG1, VPE5, VPX2, VPX4, VSD7, VSD9, VWC9, VWT4, VXB7, VXB9, VXE7, VXE9, VXQ4, VZX7
26	93891-05012-00	SCREW-WASHER, 5X12	(1)	-	(1)	-	-----	LKE, LXE4, LXQ4, QE, QHB4, QK4, QKA4, QMEO, QME2, QWA4, QWC4, QXB7, QXB9, QXE4, QXE7, QXE9, QXH9, QXQ4, SCK4, SHQ2, SHQ4, SMC1, SMC2, SMEO, SME6, STC4, SWA2, SWA4, SXB7, SXB9, SXE4, SXQ4, VN27, VNG1, VPE5, VPX2, VPX4, VSD7, VSD9, VWC9, VWT4, VXB7, VXB9, VXE7, VXE9, VXQ4
			-	(1)	-	-	-----	LKE, LXE4, LXQ4, QE, QHB4, QK4, QKA4, QMEO, QXB7, QXB9, QXE4, QXE7, QXQ4, SCK4, SHQ4, SMC1, SMEO, SME6, STC4, SWA4, SXB7, SXE4, SXQ4, VN27, VSD9, VXB7, VXB9, VXE7, VXE9, VXQ4
			-	-	-	(1)	-----	VWC9, VWT4
27	93891-06020-07	SCREW-WASHER, 6X20	(3)	(3)	(3)	(3)	-----	LKE, LXE4, LXQ4, QE, QHB4, QK4, QKA4, QMEO, QME2, QWA4, QWC4, QXB7, QXB9, QXE4, QXE7, QXE9, QXH9, QXQ4, QZX9, SCK4, SHQ2, SHQ4, SHQ5, SMC1, SMC2, SMEO, SME6, STC4, SWA2, SWA4, SXB7, SXB9, SXE4, SXQ4, VN27, VNG1, VPE5, VPX2, VPX4, VSD7, VSD9, VWC9, VWT4, VXB7, VXB9, VXE7, VXE9, VXQ4, VZX7
28	94050-08000	NUT, FLANGE, 8MM	5	5	5	5	-----	HA2, PAE2, PXD8, QA2, QA26, QA4, QAA2, QAA6, QAE2, QAE4, QAE6, QAW, QC2, QDW9, QE, QHB4, QK4, QKA4, QMEO, QME2, QNB2, QNE2, QNE6, QNE8, QNR2, QNR6, QTT, QWA2, QWA4, QWC4, QWT2, QXB7, QXB9, QXC6, QXC9, QXCU, QXE4, QXE6, QXE7, QXE8, QXE9, QXER, QXH9, QXQ4, QXU, QXUZ, QZA2, QZAV, QZN2, QZNH, QZNR, QZX9, QZXR, SCK4, SHQ2, SHQ4, SHQ5, SM32, SMC1, SMC2, SMEO, SME6, SMX2, STC4, SWA2, SWA4, SXB7, SXB9, SXE4, SXE8, SXQ4, SXU, VA2, VAC2, VAG2, VCN2, VD2, VDE2, VK2, VKB2, VM2, VN27, VNG1, VSD7, VSD9, VWC9, VX8, VXB7, VXB9, VXE2, VXE6, VXE7, VXE8, VXE9, VXQ4, VZX7, VZX8
29	94103-05700	WASHER, PLAIN, 5MM	(3)	(3)	(3)	(3)	-----	LKE, LXE4, LXQ4, QE, QHB4, QK4, QKA4, QMEO, QME2, QWA4, QWC4, QXB7, QXB9, QXE4, QXE7, QXE9, QXH9, QXQ4, QZX9, SCK4, SHQ2, SHQ4, SHQ5, SMC1, SMC2, SMEO, SME6, STC4, SWA2, SWA4, SXB7, SXB9, SXE4, SXQ4, VN27, VNG1, VPE5, VPX2, VPX4, VSD7, VSD9, VWC9, VWT4, VXB7, VXB9, VXE7, VXE9, VXQ4, VZX7



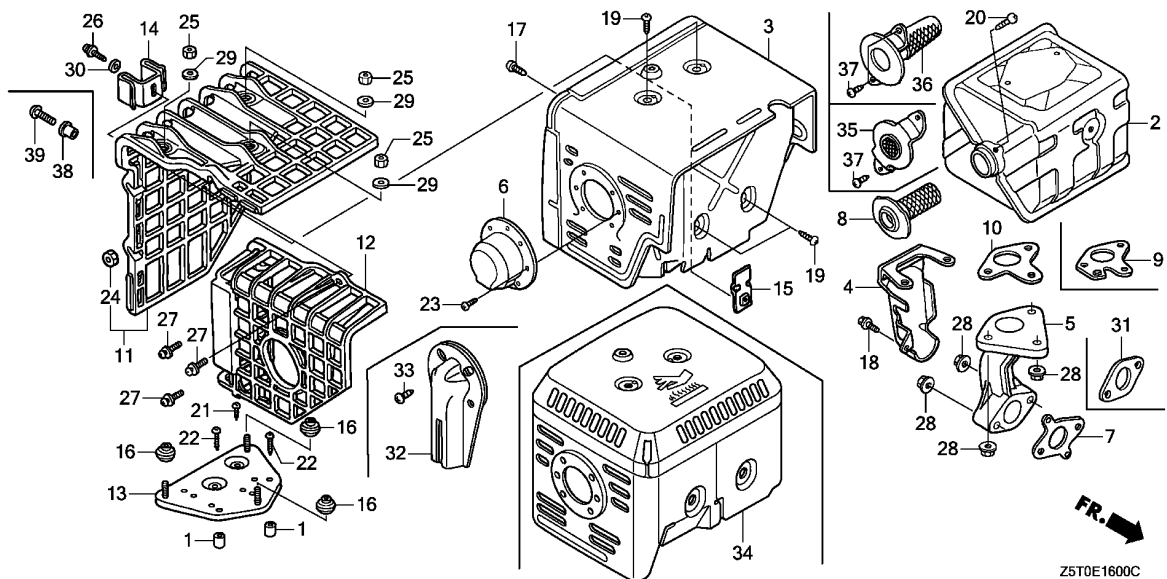

Z5T0E1600C

Ref. No.	Part No.	Description	Reqd. QTY				Serial No.	Parts catalogue code
			GX 390 UT1	GX 390 UT2	GX 390 RT1	GX 390 RT2		
30	94111-05000	WASHER, SPRING, 5MM	(1)	-	(1)	-	LKE, LXE4, LXQ4, QE, QHB4, QK4, QKA4, QMEO, QME2, QWA4, QWC4, QXB7, QXB9, QXE4, QXE7, QXE9, QXH9, QXQ4, SCK4, SHQ2, SHQ4, SMC1, SMC2, SME0, SME6, STC4, SWA2, SWA4, SXB7, SXB9, SXE4, SXQ4, VN27, VNG1, VPE5, VPX2, VPX4, VSD7, VSD9, VWC9, VWT4, VXB7, VXB9, VXE7, VXE9, VXQ4	
			-	(1)	-	-	LKE, LXE4, LXQ4, QE, QHB4, QK4, QKA4, QMEO, QXB7, QXB9, QXE4, QXE7, QXQ4, SCK4, SHQ4, SMC1, SME0, SME6, STC4, SWA4, SXB7, SXE4, SXQ4, VN27, VSD9, VXB7, VXB9, VXE7, VXE9, VXQ4	
			-	-	-	(1)	VVC9, VWT4	
31	18333-ZE3-800	GASKET, EX. PIPE	1	-	1	-	VPX4	
	18333-ZE3-801	1	-	-	-	VPX2	
	18333-ZK6-Y00	-	(1)	-	(1)	LX2, QNR2, QNR6, VDE2, VM2	
	18333-Z1C-801	-	-	1	1	VWT4	
	18333-ZE3-801	-	-	-	1	VPX4	
32	18430-ZF6-W50	DEFLECTOR COMP., MUFFLER	(1)	(1)	-	-	QE, QHB4, SMC1, SMC2	
33	90055-ZE1-000	SCREW, TAPPING, 4X6	(2)	(2)	-	-	QE, QHB4, SMC1, SMC2	
34	18320-Z5T-000	PROTECTOR COMP., MUFFLER	-	1	-	1	HA2, LKE, LX2, LXE4, LXE8, LXQ4, LXU, PA2, PAE2, PXD8, PXE8, PXM8, PXU, QA2, QA26, QA4, QAA2, QAA6, QAE2, QAE4, QAE6, QC2, QDW9, QE, QHB4, QK4, QKA4, QMEO, QNB2, QNE2, QNE8, QNR2, QNR6, QTT, QWA2, QWA4, QWC4, QWT2, QXC6, QXC9, QXCU, QXE4, QXE6, QXE8, QXE9, QXER, QXQ4, QXU, QXUZ, QZA2, QZAV, QZN2, QZNH, QZNR, QZXR, SHQ4, SHQ5, SM32, SMC1, SME0, SME6, SMX2, STC4, SWA4, SXE4, SXE8, SXQ4, SXU, VA2, VAG2, VDE2, VK2, VKB2, VM2, VX8, VXE2, VXE8, VXQ4, VZX8	
	18320-Z5T-800	PROTECTOR COMP., MUFFLER (100DB)	-	1	-	1	QXB7, QXB9, QXE7, QZX9, SCK4, SXB7, VN27, VSD7, VSD9, VWC9, VXB7, VXB9, VXE7, VXE9, VZX7	

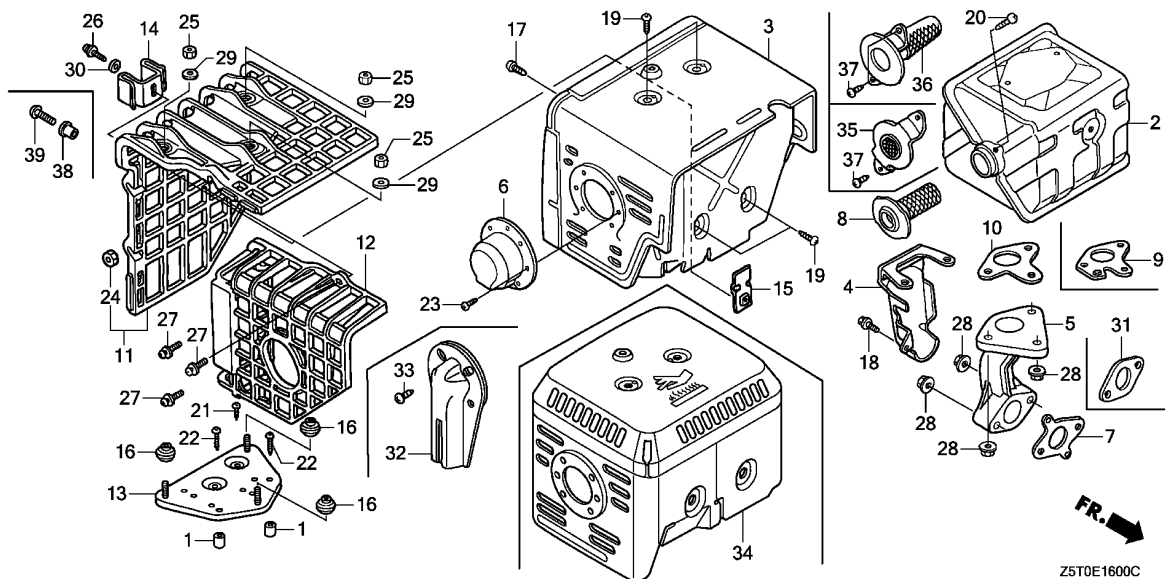

Ref. No.	Part No.	Description	Reqd. QTY				Serial No.	Parts catalogue code
			GX 390 UT1	GX 390 UT2	GX 390 RT1	GX 390 RT2		
35	18336-ZE3-000	FLANGE COMP., BAFFLE	-	1	-	1	LKE,LX2,LXE4,LXE8,LXQ4,LXU,PA2,PXE8,PXM8,PXU,QAA2,QAA6,QMED,QNE2,QNE8,QNR2,QNR6,QTT,QWT2,QXC6,QXC9,QXCU,QXE4,QXE6,QXE8,QXER,QXQ4,QXU,QXUZ,QZN2,QZNH,QZNR,QZX9,SHQ4,SHQ5,SM32,SME0,SME6,SXE4,SXE8,SXQ4,SXU,VX8,VXE2,VXE8,VXQ4,VZX8	
36	18350-Z5T-800	ARRESTER COMP., SPARK	(1)	-	-	-	VC2N LKE,LX2,LXE4,LXE8,LXQ4,LXU,PA2,PXE8,PXU,QAA2,QAA6,QC2,QDW9,QMED,QNE2,QNE8,QNR2,QNR6,QWC4,QWT2,QXC6,QXC9,QXCU,QXE4,QXE6,QXE8,QXER,QXQ4,QXU,QXUZ,QZA2,QZAV,QZN2,QZNH,QZNR,QZX9,QZX9,SHQ4,SHQ5,SM32,SME0,SME6,SMX2,SXE4,SXE8,SXQ4,SXU,VC2,VSD4,VWC,VWE,VMT4,VX8,VXE2,VXE8,VXG,VXQ4,VZX8 - 1 - 1 ----- HA2,PAE2,PXD8,QA2,QA26,QA4,QAE2,QAE4,QAE6,QC2,QDW9,QE,QHB4,QK4,QKA4,QNB2,QWA2,QWA4,QWC4,QXB7,QXB9,QXE7,QXE9,QZA2,QZAV,QZX9,SCK4,SMC1,SMX2,STC4,SWA4,SBX7,VA2,VAG2,VDE2,VK2,VKB2,VM2,VN27,VPX4,VSD7,VSD9,VWC9,VXB7,VXB9,VXE7,VXE9,VZX7	
37	90050-ZE1-000	SCREW, TAPPING, 5X8	-	2	-	2	PXM8,QTT,QWA2,VEP9,VPX4 HA2,LKE,LX2,LXE4,LXE8,LXQ4,LXU,PA2,PAE2,PXD8,PXE8,PXM8,PXU,QA2,QA26,QA4,QAA2,QAA6,QAE2,QAE4,QAE6,QC2,QDW9,QE,QHB4,QK4,QKA4,QMED,QNB2,QNE2,QNE8,QNR2,QNR6,QTT,QWA2,QWA4,QWC4,QWT2,QXB7,QXB9,QXC6,QXC9,QXCU,QXE4,QXE6,QXE7,QXE8,QXE9,QXER,QXQ4,QXU,QXUZ,QZA2,QZAV,QZN2,QZNH,QZNR,QZX9,QZX9,SCK4,SHQ4,SHQ5,SM32,SMC1,SME0,SME6,SMX2,STC4,SWA4,SBX7,SXE4,SXE8,SXQ4,SXU,VA2,VAG2,VDE2,VK2,VKB2,VM2,VN27,VPX4,VSD7,VSD9,VWC9,VX8,VXB7,VXB9,VXE2,VXE7,VXE8,VXE9,VXQ4,VZX7,VZX8	
38	19619-ZL8-300	COLLAR, FAN COVER	-	1	-	1	QWA4,QWC4,QXE9,QZX9,SHQ5,VP5,VPX4,VSD7,VZX7	
39	90006-Z5T-000	SCREW, TAPPING, 6X25	-	1	-	1	QWA4,QWC4,QXE9,QZX9,SHQ5,VP5,VPX4,VSD7,VZX7	



E-16-1

MUFFLER(2)

I15

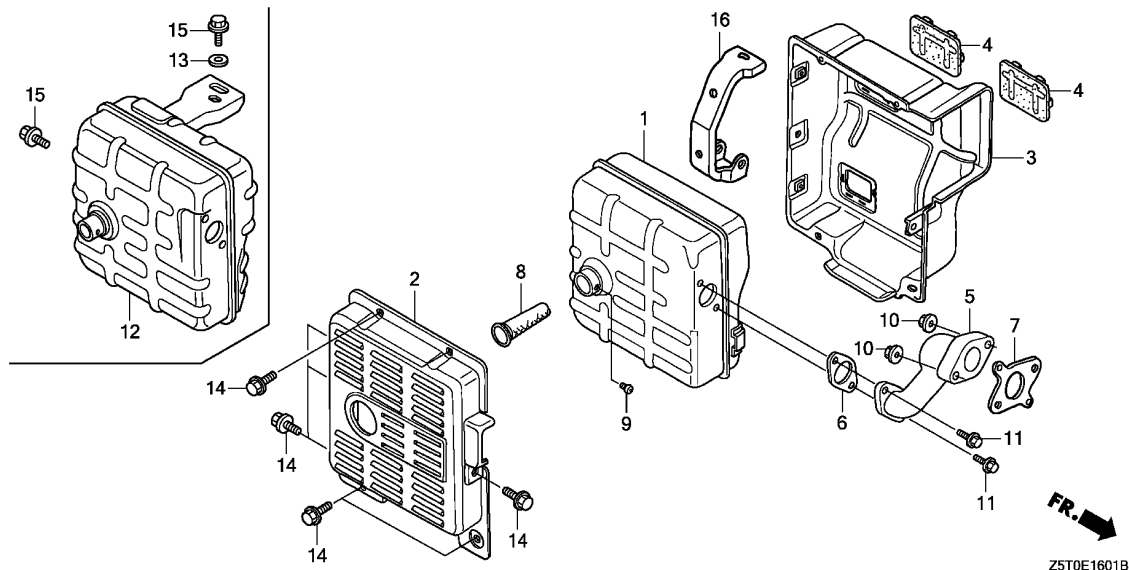

Ref. No.	L.O.N.	(Relative ref. Number) Description	F.R.T.
1		(12)	
1	3131C5	MUFFLER, EXHAUST	0.2
2	3131D9	PROTECTOR, EXHAUST MUFFLER : OUTER	0.1
3	3131D8	PROTECTOR, EXHAUST MUFFLER : INNER	0.2
4	3131G6	SEAL, MUFFLER PROTECTOR	0.2
5	3131C9	PIPE, EXHAUST	0.2
6		(7)	
	3131B5	GASKET, EXHAUST PIPE	0.2
8	3131F9	ARRESTER, SPARK(A)	0.1
		.INCLUDES: Spark arrester- inspection	

Ref. No.	Part No.	Description	Reqd. QTY				Serial No.	Parts catalogue code
			GX 390 UT1	GX 390 UT2	GX 390 RT1	GX 390 RT2		
1	18310-ZE2-V61	MUFFLER COMP. (TSURUMI)	1	-	1	-	VKE4, VKX4	
	18310-Z8W-V61	-	-	-	1	ED6, EDD2	
2	18320-ZC2-000	PROTECTOR, MUFFLER OUTER	1	-	1	1	VKE4, VKER, VKX4, VKXR	
3	18325-ZB4-000	PROTECTOR, MUFFLER INNER	1	-	1	1	ED6, EDD2, EDS6, EDT6, EZD2, VAA1, VAA8, VKE4, VKER, VKX4, VKXR	
4	18329-ZB4-000	SEAL, MUFFLER PROTECTOR	2	-	2	2	ED6, EDD2, EDS6, EDT6, EZD2, VAA1, VAA8, VKE4, VKER, VKX4, VKXR	
5	18330-ZE3-700	PIPE, EX.	1	-	1	1	ED6, EDD2, EZD2, VAA1, VAA8, VKE4, VKER, VKX4, VKXR, VS49, VSD4, VTH4	
	18330-ZE3-710	-	-	-	1	EDS6, EDT6	
6	18333-ZB4-800	GASKET, EX. PIPE	1	-	1	-	VAA1, VAA8, VKE4, VKX4, VS49, VSD4, VTH4	
	18333-ZB4-801	-	-	-	1	ED6, EDD2, EDS6, EDT6, EZD2, VAA1, VAA8, VKE4, VKER, VKX4, VKXR, VSD4, VWS	
7	18333-ZF6-W01	GASKET, EX. PIPE	1	-	1	1	ED6, EDD2, EDS6, EDT6, EZD2, VAA1, VAA8, VKE4, VKER, VKX4, VKXR, VS49, VSD4, VTH4	
8	18355-ZB4-630	ARRESTER, SPARK	1	-	1	1	EZD2, VAA1, VAA8, VKE4, VKER, VKX4, VKXR, VTH4	
9	90002-ZE2-U91	SCREW, TAPPING, 4X8	1	-	1	-	VAA1, VAA8, VKX4	
	90002-Z0T-800	-	-	-	1	VKE4, VTH4	
	90002-ZE2-U91	-	-	-	1	ED6, EDD2, EDS6, EDT6, VKE4, VKER, VKX4, VKXR	
10	94050-08000	NUT, FLANGE, 8MM	2	-	2	-	EZD2, VAA1	
		-	-	-	2	VAA1, VAA8, VKE4, VKX4, VS49, VSD4, VTH4	
		-	-	-	2	EZD2, VKER, VKXR, VPE5, VPE9, VPX4, VPX9, VZP9	
11	95701-08020-00	BOLT, FLANGE, 8X20	2	-	2	-	VAA1, VAA8, VKE4, VKX4, VS49, VSD4, VTH4	
		-	-	-	2	EZD2, VAA1, VKE4, VKER, VKX4, VKXR, VPE9, VSD4	
12	18310-ZD1-E32	MUFFLER COMP. (SANKEI)	-	-	1	-	VAA1, VAA8	
	18310-Z1C-841	MUFFLER COMP.	-	-	-	1	EDS6, EDT6	
	18310-ZE2-U91	MUFFLER COMP. (DENYO)	-	-	-	1	EZD2	
	18310-Z1C-840	MUFFLER COMP.	-	-	-	1	VAA1	
13	94103-08000	WASHER, PLAIN, 8MM	-	-	1	1	VAA1, VAA8	
14	95701-06012-00	BOLT, FLANGE, 6X12	8	-	-	-	VKX4	

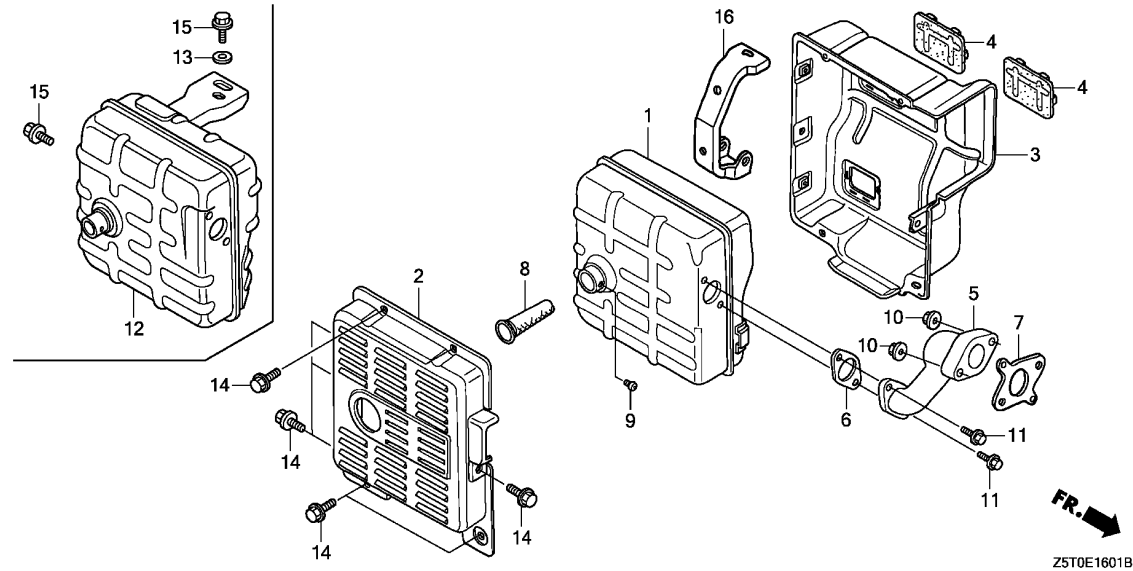

Ref. No.	Part No.	Description	Reqd. QTY				Serial No.	Parts catalogue code
			GX 390 UT1	GX 390 UT2	GX 390 RT1	GX 390 RT2		
14)	95701-06010-00	BOLT, FLANGE, 6X10	-	-	8	8	-----	EZD2,VAA1,VAA8
	95701-06012-00	BOLT, FLANGE, 6X12	-	-	8	-	-----	VKE4,VKX4
			-	-	-	8	-----	ED6,EDD2,VKE4,VKER,VKX4,VKXR
			-	-	-	7	-----	EDS6,EDT6
15	95701-08016-08	BOLT, FLANGE, 8X16	-	-	2	2	-----	VAA1,VAA8
16	18338-ZE2-V60	STAY A, MUFFLER(TSURUMI)	-	-	-	1	-----	ED6,EDD2



E-16-2

MUFFLER(3)

J 1

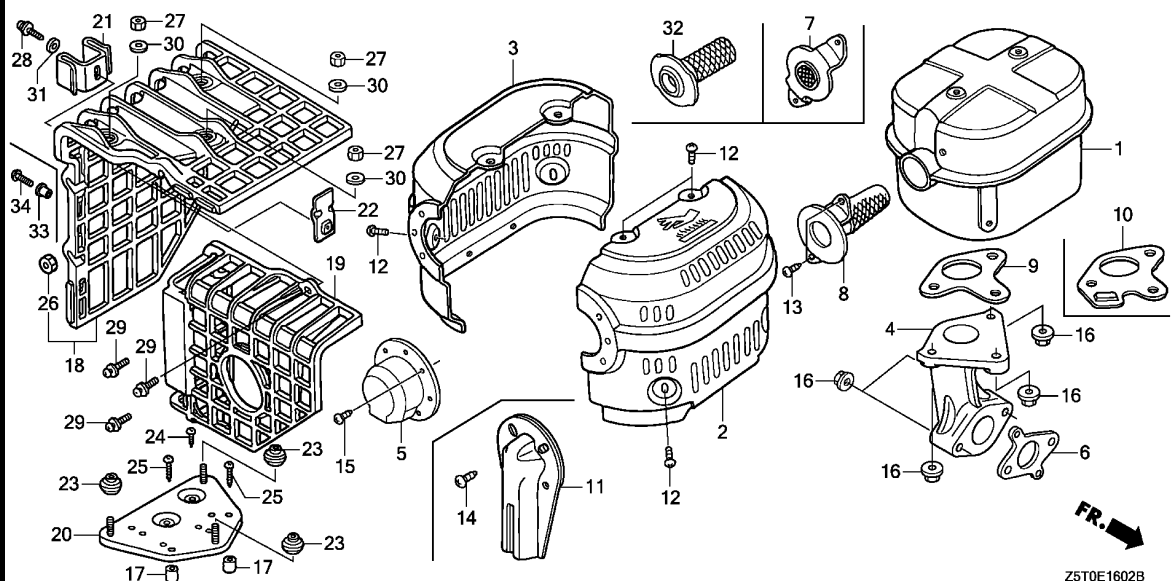

Ref. No.	L.O.N.	(Relative ref. Number) Description	F.R.T.
1	3131C5	MUFFLER, EXHAUST	0.2
2	3131H0	PROTECTOR, EXHAUST MUFFLER :FRONT	0.2
3	3131D3	PROTECTOR, EXHAUST MUFFLER :REAR	0.2
4	3131C9	PIPE, EXHAUST	0.2
6	3131B5	GASKET, EXHAUST PIPE	0.2
7	3131G5	FLANGE, EXHAUST BAFFLE	0.2
8	3131A1	ARRESTER, SPARK	0.2
		.INCLUDES: Spark arrester check (10)	
9	3131B4	GASKET, EXHAUST MUFFLER	0.2
18	3131A7	COVER, EXHAUST MUFFLER	0.1
19	3131A6	COVER, EXHAUST MUFFLER :REAR ..	0.1
20	3131A2	BASE, EXHAUST MUFFLER COVER ..	0.2

Z5T0E1602B

Ref. No.	Part No.	Description	Reqd. QTY				Serial No.	Parts catalogue code
			GX 390 UT1	GX 390 UT2	GX 390 RT1	GX 390 RT2		
1	18310-Z8T-000	MUFFLER COMP.	1	1	-	-	QXC4,QXS2,QXS4,SMD3,SNC	
2	18320-ZE3-H01	PROTECTOR, R. MUFFLER	1	1	-	-	QXC4,QXS2,QXS4,SMD3,SNC	
3	18325-ZE3-H00	PROTECTOR, L. MUFFLER	1	1	-	-	QXC4,QXS2,QXS4,SMD3,SNC	
4	18330-ZE2-000	PIPE, EX.	1	1	-	-	QXC4,QXS2,QXS4,SMD3,SNC	
5	18331-ZE3-811	CAP, MUFFLER	1	1	-	-	SMD3,SNC	
6	18333-ZF6-W01	GASKET, EX. PIPE	1	1	-	-	QXC4,QXS2,QXS4,SMD3,SNC	
7	18336-ZE3-000	FLANGE COMP., BAFFLE	1	1	-	-	QXC4,QXS2,QXS4	
8	18355-ZE3-010	ARRESTER, SPARK	1	1	-	-	SMD3,SNC	
9	18381-Z1C-801	GASKET, MUFFLER(THAI LEAKLESS)	1	1	-	-	QXC4,QXS2,QXS4	
10	18381-ZE2-W10	GASKET, MUFFLER(ARRESTER) (NIPPON LEAKLESS)	(1)	(1)	-	-	QXC4,QXS2,QXS4,SMD3,SNC	
	18381-Z8S-801	GASKET, MUFFLER(ARRESTER) (THAI LEAKLESS)	1	1	-	-	SMD3,SNC	
11	18430-ZF6-W50	DEFLECTOR COMP., MUFFLER	(1)	-	-	-	QE,QHB4,SMC1,SMD3,SNC	
			-	(1)	-	-	SMD3,SNC	
12	90050-ZE3-H00	SCREW, TAPPING, 5X8	6	6	-	-	QXC4,QXS2,QXS4	
	90050-ZE1-000	6	6	-	-	SMD3,SNC	
13	90050-ZE1-000	SCREW, TAPPING, 5X8	2	2	-	-	QXC4,QXS2,QXS4,SMD3,SNC	
14	90055-ZE1-000	SCREW, TAPPING, 4X6	(2)	-	-	-	QE,QHB4,SMC1,SMD3,SNC	
			-	(2)	-	-	SMD3,SNC	
15	90055-ZE1-000	SCREW, TAPPING, 4X6	3	3	-	-	SMD3,SNC	
16	94050-08000	NUT, FLANGE, 8MM	5	5	-	-	QXC4,QXS2,QXS4,SMD3,SNC	
17	17233-896-701	COLLAR, AIR CLEANER CASE	(2)	(2)	-	-	QXC4,SMD3,SNC	
18	18433-ZF6-W40	COVER COMP., MUFFLER	(1)	-	-	-	QXC4,SMD3,SNC	
	18433-Z5T-000	-	(1)	-	-	QXC4,SNC	
	18433-ZF6-W40	-	(1)	-	-	SMD3	

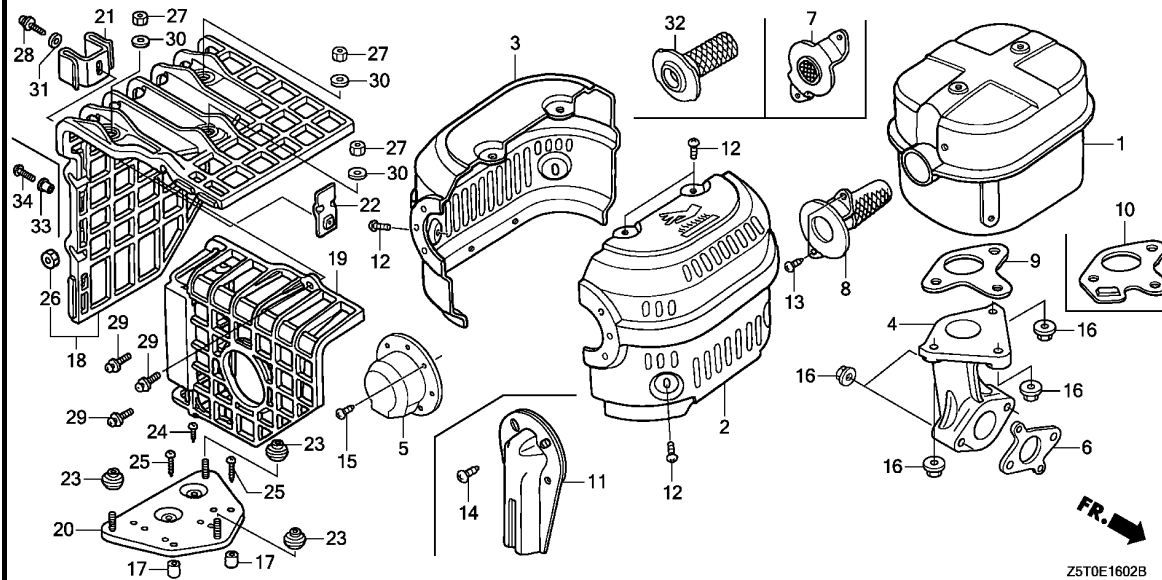

Z5T0E1602B

Ref. No.	Part No.	Description	Reqd. QTY				Serial No.	Parts catalogue code
			GX 390 UT1	GX 390 UT2	GX 390 RT1	GX 390 RT2		
19	18434-ZF6-W40	COVER COMP., RR. MUFFLER	(1)	-	-	-	QXC4,SMD3,SNC	
	18434-Z5T-000	-	(1)	-	-	QXC4,SNC	
	18434-ZF6-W40	-	(1)	-	-	SMD3	
20	18436-ZH8-W40	BASE COMP., MUFFLER COVER	(1)	(1)	-	-	QXC4,SMD3,SNC	
21	18437-ZF6-W40	STAY, MUFFLER COVER	(1)	-	-	-	QXC4,SMD3,SNC	
	18437-Z5T-000	-	(1)	-	-	QXC4,SNC	
	18437-ZF6-W40	-	(1)	-	-	SMD3	
22	18438-ZF6-W40	PLATE, SET	(1)	-	-	-	QXC4,SMD3,SNC	
		-	(1)	-	-	SMD3	
23	18466-ZH8-W40	SPACER, MUFFLER COVER	(3)	(3)	-	-	QXC4,SMD3,SNC	
24	90050-ZE1-000	SCREW, TAPPING, 5X8	(1)	(1)	-	-	QXC4,SMD3,SNC	
25	90050-ZH8-W40	SCREW, TAPPING, 5X25	(2)	(2)	-	-	QXC4,SMD3,SNC	
26	90301-782-000	NUT, U, 6MM	(3)	(3)	-	-	QXC4,SMD3,SNC	
27	90302-KF9-900	NUT, HEX., 5MM	(3)	(3)	-	-	QXC4,SMD3,SNC	
28	93891-05012-00	SCREW-WASHER, 5X12	(1)	-	-	-	QXC4,SMD3,SNC	
		-	(1)	-	-	SMD3	
29	93891-06020-07	SCREW-WASHER, 6X20	(3)	(3)	-	-	QXC4,SMD3,SNC	
30	94103-05700	WASHER, PLAIN, 5MM	(3)	(3)	-	-	QXC4,SMD3,SNC	
31	94111-05000	WASHER, SPRING, 5MM	(1)	-	-	-	QXC4,SMD3,SNC	
		-	(1)	-	-	SMD3	
32	18355-ZE2-W00	ARRESTER, SPARK	(1)	-	-	-	QXS2	
		-	(1)	-	-	QXC4,QXS4,SNC	
33	19619-ZL8-300	COLLAR, FAN COVER	-	1	-	-	QXC4,SNC	
34	90006-Z5T-000	SCREW, TAPPING, 6X25	-	1	-	-	QXC4,SNC	



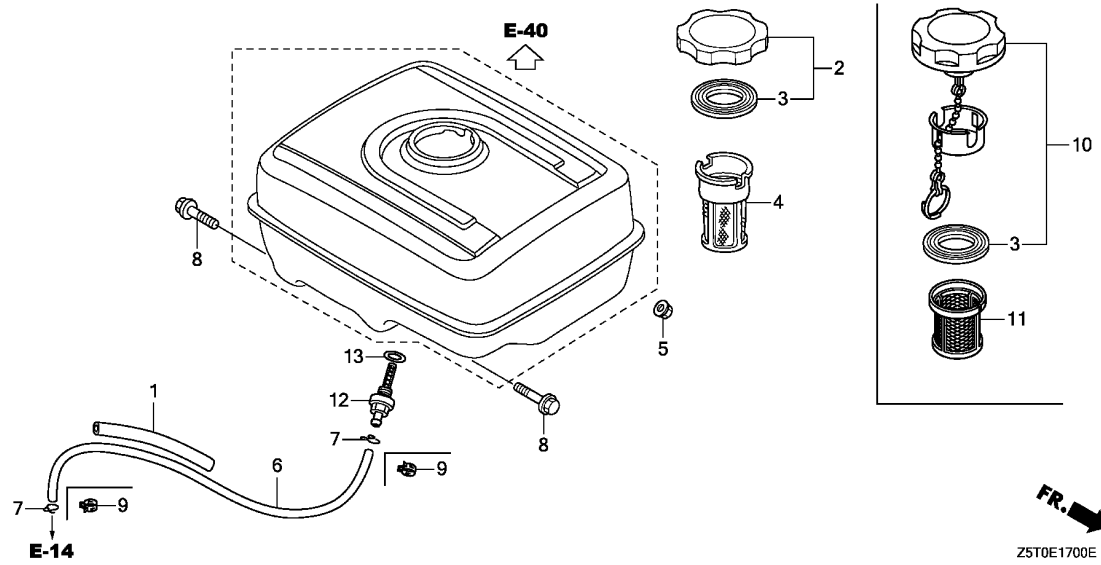

Ref. No.	L.O.N.	(Relative ref. Number) Description	F.R.T.
4		(11)	
	3101A6	FILTER, FUEL	0.1
6	3101F1	TUBE, FUEL TANK	0.2
12		(13)	
	3101H6	JOINT, FUEL STRAINER	0.2

Z5T0E1700E

Ref. No.	Part No.	Description	Reqd. QTY				Serial No.	Parts catalogue code
			GX 390 UT1	GX 390 UT2	GX 390 RT1	GX 390 RT2		
1	16854-ZH8-000	RUBBER, SUPPORTER(107MM)	1	-	1	1	-----	LXE8,LXU,PXD8,PXE8,PXU,QA2,QA26,QAA2,QAA6,QAW,QDW9,QK4,QTT QWA4,QWT2,QXC9,QXE8,QXER,QXQ4,QXU,QXUZ,SHQ4,SXE8,SXQ4,VX8,VXE8
2	17620-Z0T-813	CAP COMP., FUEL FILLER (CHROME PLATED)(RADICON)	1	-	-	-	----- 1372503	LXE8,LXU,PXE8,PXU,QA2,QA26,QAA2,QAA6,QAW,QDW9,QK4,QWA4,QWT2 QXC9,QXE8,QXQ4,QXU,SHQ4,SXE8,SXQ4,VX8,VXE8
3	17631-Z0T-801	PACKING, FUEL FILLER CAP (39X62X3)(RADICON)	1	-	-	-	-----	PXD8,QXER,QXUZ
	17631-Z4H-800	PACKING, FUEL FILLER CAP (39X62X3)	1	-	-	-	----- 1372504 1422261	LXE8,LXU,PXE8,PXU,QA2,QA26,QAA2,QAA6,QAW,QDW9,QK4,QWA4,QWT2 QXC9,QXE8,QXQ4,QXU,SHQ4,SXE8,SXQ4,VX8,VXE8
	17631-Z0T-801	PACKING, FUEL FILLER CAP (39X62X3)(RADICON)	1	-	-	-	----- 1422262	----- LXE8,LXU,PXE8,PXU,QA2,QA26,QAA2,QAA6,QAW,QDW9,QK4,QWA4,QWT2 QXC9,QXE8,QXQ4,QXU,SHQ4,SXE8,SXQ4,VX8,VXE8
4	17672-ZE2-W01	FILTER, FUEL	1	-	-	-	----- 1382377	QA2,QA26,QAA2,QAA6,QAW,QK4
5	94050-08000	NUT, FLANGE, 8MM	2	-	-	-	-----	LXE8,LXU,PXD8,PXE8,PXU,QA2,QA26,QAA2,QAA6,QAW,QDW9,QK4,QWA4 QWT2,QXC9,QXE8,QXER,QXQ4,QXU,QXUZ,SHQ4,SXE8,SXQ4,VX8,VXE8
6	91424-Z5R-802	TUBE, FUEL, 4.5X260(FKM)	1	-	1	1	-----	QTT
	91424-Z5L-802	TUBE, FUEL, 4.5X235(FKM)	1	-	-	-	-----	PXD8,QAW,QDW9,QK4,QWA4,QWT2,QXC9,QXER,QXUZ,SHQ4
	95001-45235-40	TUBE, FUEL, 4.5X235 (95001-45001-60M)	1	-	-	-	----- 1070261	LXE8,LXU,PXE8,PXU,QA2,QA26,QAA2,QAA6,QXE8,QXQ4,QXU,SXE8,SXQ4 VX8,VXE8
	91424-Z5L-801	TUBE, FUEL, 4.5X235(FKM)	1	-	-	-	----- 1070262	----- LXE8,LXU,PXE8,PXU,QA2,QA26,QAA2,QAA6,QXE8,QXQ4,QXU,SXE8,SXQ4 VX8,VXE8
	91424-Z4J-802	TUBE, FUEL, 4.5X150(FKM)	-	-	-	1	-----	EDS6,EDT6
7	95002-02080	CLIP, TUBE(B8)	2	-	-	-	----- 1070261	LXE8,LXU,PXE8,PXU,QA2,QA26,QAA2,QAA6,QXE8,QXQ4,QXU,SXE8,SXQ4 VX8,VXE8
8	95701-08025-00	BOLT, FLANGE, 8X25	2	-	-	-	-----	LXE8,LXU,PXD8,PXE8,PXU,QA2,QA26,QAA2,QAA6,QAW,QDW9,QK4,QWA4 QWT2,QXC9,QXE8,QXER,QXQ4,QXU,QXUZ,SHQ4,SXE8,SXQ4,VX8,VXE8

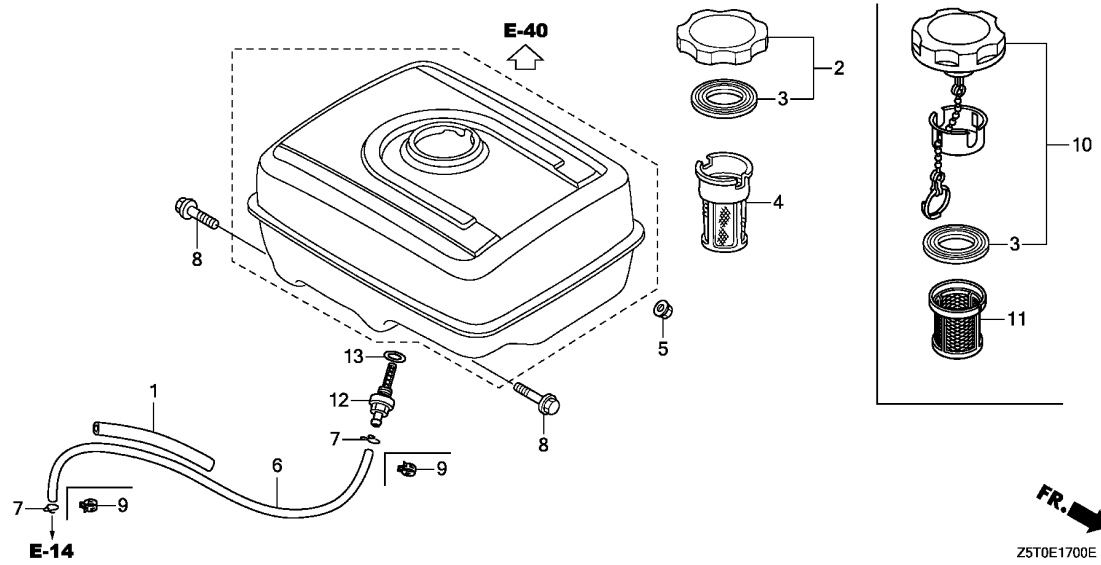

FR. →
Z5T0E1700E

Ref. No.	Part No.	Description	Reqd. QTY				Serial No.	Parts catalogue code
			GX 390 UT1	GX 390 UT2	GX 390 RT1	GX 390 RT2		
9	95002-40800-08	CLAMP, TUBE(D8)	2	-	2	1	PXD8, QAW, QDW9, QK4, QTT, QWA4, QWT2, QXC9, QXER, QXUZ, SHQ4	
			2	-	-	1070262	LXE8, LXU, PXE8, PXU, QA2, QA26, QAA2, QAA6, QXE8, QXQ4, QXU, SXE8, SXQ4, VX8, VXE8	
10	17620-Z4H-020	CAP COMP., FUEL FILLER	1	-	-	2	EDS6, EDT6	
	17620-Z4H-010		1	-	-	1372504	1422261 PXD8, QXER, QXUZ	
	17620-Z4H-020		1	-	-	1422262	LXE8, LXU, PXE8, PXU, QA2, QA26, QAA2, QAA6, QAW, QDW9, QK4, QWA4, QWT2, QXC9, QXE8, QXQ4, QXU, SHQ4, SXE8, SXQ4, VX8, VXE8	
11	17672-Z4H-000	FILTER, FUEL	1	-	-	1382378	QA2, QA26, QAA2, QAA6, QAW, QK4	
12	16955-ZE1-010	JOINT, FUEL TANK	1	-	-		LXE8, LXU, PXD8, PXE8, PXU, QA2, QA26, QAA2, QAA6, QAW, QDW9, QK4, QWA4, QWT2, QXC9, QXE8, QXER, QXQ4, QXU, QXUZ, SHQ4, SXE8, SXQ4, VX8, VXE8	
13	91353-671-004	O-RING, 14MM(NOK)	1	-	-		LXE8, LXU, PXD8, PXE8, PXU, QA2, QA26, QAA2, QAA6, QAW, QDW9, QK4, QWA4, QWT2, QXC9, QXE8, QXER, QXQ4, QXU, QXUZ, SHQ4, SXE8, SXQ4, VX8, VXE8	



E-17-1

FUEL TANK(1)

J 5

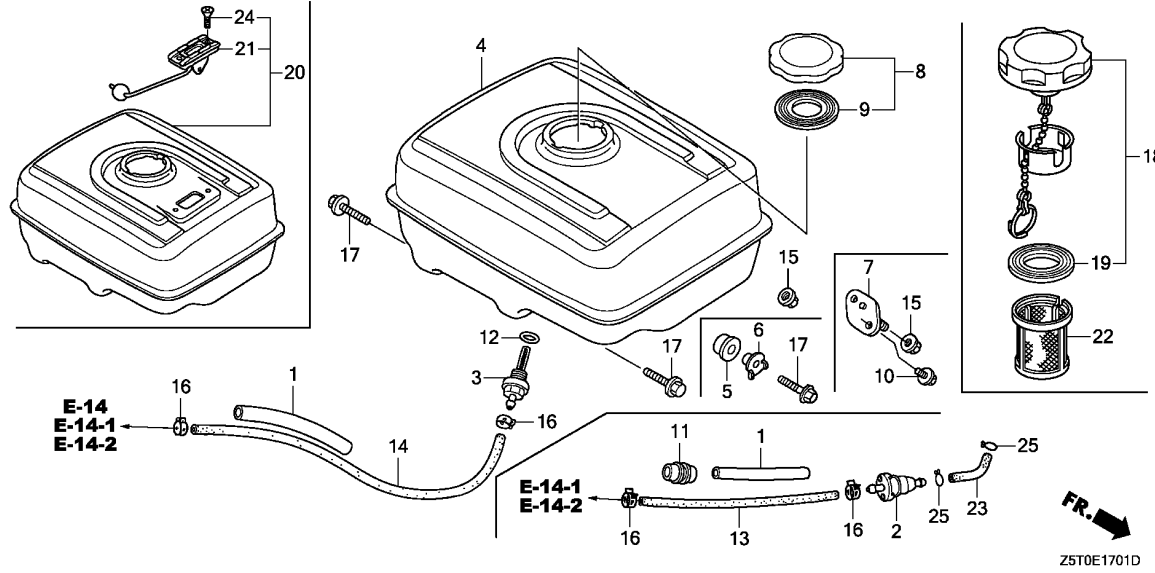

Ref. No.	L.O.N.	(Relative ref. Number) Description	F.R.T.
2	3101H8	STRAINER, FUEL (12)	0.1
3	3101H6	JOINT, FUEL STRAINER (20)	0.2
4	3101H7	TANK, FUEL (6)	0.2
5	3101M3	RUBBER A, TANK MOUNTING	0.1
7	3101D1	RUBBER, TANK MOUNTING	0.1
13	3101G0	TUBE, FUEL STRAINER	0.1
14	3101F1	TUBE, FUEL TANK	0.2
21	6171A1	METER/GAUGE UNIT, FUEL	0.1
22	3101A6	FILTER, FUEL	0.1

Z5T0E1701D

Ref. No.	Part No.	Description	Reqd. QTY				Serial No.	Parts catalogue code
			GX 390 UT1	GX 390 UT2	GX 390 RT1	GX 390 RT2		
1	16854-ZH8-000	RUBBER, SUPPORTER(107MM)	1	-	1	1	HA2,LKE,LX2,LXE4,LXQ4,PA2,PAE2,QA4,QAE2,QAE4,QAE6,QC2,QE,QHB4,QKA4,QME0,QME2,QNE2,QNE6,QNE8,QNR2,QNR6,QWA2,QWC4,QXB7,QXB9,QXC4,QXC6,QXC9,QXE4,QXE6,QXE7,QXE9,QXH9,QXS2,QXS4,SCK4,SHQ2,SM32,SMC1,SMC2,SMD3,SME0,SME6,SNC,STC4,SWA2,SWA4,SXB7,SXB9,SXE4,SXU,VA2,VAC2,VAG2,VC2,VC2N,VCN2,VD2,VDE2,VK2,VKB2,VM2,VN27,VNG1,VS49,VSD4,VSD7,VSD9,VTH4,VWC,VWE,VXB7,VXB9,VXE2,VXE6,VXE7,VXE9,VXG,VXQ4,VZC2	
2	16910-GB2-005 16910-ZE8-015	STRAINER COMP., FUEL	1	-	1	1	HA2,LKE,LX2,LXE4,LXE8,LXQ4,LXU,PA2,PAE2,PXD8,PXE8,PXU,QA2,QA26,QA4,QA2,QA6,QAE2,QAE4,QAE6,QC2,QDW9,QE,QHB4,QK4,QKA4,QME0,QNE2,QNE8,QNR2,QNR6,QWA4,QWC4,QWT2,QXB7,QXB9,QXC4,QXC6,QXC9,QXC9,QXE4,QXE6,QXE7,QXE8,QXE9,QXER,QXQ4,QXS4,QXU,QXUZ,QZA2,QZAV,QZN2,QZNH,QZNR,QZX9,QZX9,SCK4,SHQ4,SHQ5,SM32,SMC1,SMD3,SME0,SME6,SMX2,SNC,SWA4,SXB7,SXE4,SXE8,SXQ4,SXU,VA2,VN27,VSD7,VSD9,VX8,VXB7,VXB9,VXE2,VXE7,VXE8,VXE9,VXQ4,VZX7,VZX8	
3	16955-ZE1-010	JOINT, FUEL TANK	1	-	-	-	VKE4,VKER,VKX4,VKXR,VPE5,VPE9,VPX2,VPX4,VPX9,VZP9,VS49,VSD4,VTH4	
			-	1	-	-	HA2,LKE,LX2,LXE4,LXE8,LXQ4,PA2,PAE2,QA4,QAE2,QAE4,QAE6,QC2,QE,QHB4,QKA4,QME0,QME2,QNE2,QNE6,QNE8,QNR2,QNR6,QWC4,QXB7,QXB9,QXC4,QXC6,QXC9,QXC6,QXC9,QXE4,QXE6,QXE7,QXE9,QXH9,QXS2,QXS4,SCK4,SHQ2,SM32,SMC1,SMC2,SMD3,SME0,SME6,SNC,STC4,SWA2,SWA4,SXB7,SXB9,SXE4,SXU,VA2,VM2,VN27,VSD7,VSD9,VXB7,VXB9,VXE2,VXE6,VXE7,VXE9,VXQ4	
			-	1	-	-	HA2,LKE,LX2,LXE4,LXE8,LXQ4,LXU,PA2,PAE2,PXD8,PXE8,PXU,QA2,QA26,QA4,QA2,QA6,QAE2,QAE4,QAE6,QC2,QDW9,QE,QHB4,QK4,QKA4,QME0,QNE2,QNE8,QNR2,QNR6,QWA4,QWC4,QWT2,QXB7,QXB9,QXC4,QXC6,QXC9,QXC9,QXE4,QXE6,QXE7,QXE8,QXE9,QXER,QXQ4,QXS4,QXU,QXUZ,QZA2,QZAV,QZN2,QZNH,QZNR,QZX9,QZX9,SCK4,SHQ4,SHQ5,SM32,SMC1,SMD3,SME0,SME6,SMX2,SNC,SWA4,SXB7,SXE4,SXE8,SXQ4,SXU,VA2,VN27,VSD7,VSD9,VX8,VXB7,VXB9,VXE2,VXE7,VXE8,VXE9,VXQ4,VZX7,VZX8	

2

Ref. No.	Part No.	Description	Reqd. QTY				Serial No.	Parts catalogue code
			GX 390 UT1	GX 390 UT2	GX 390 RT1	GX 390 RT2		
4	17510-ZE3-801ZC	TANK COMP., FUEL *NH31*.....MCKINLEY WHITE	1	-	-	-	HA2,LKE,LX2,LXE4,LXQ4,PA2,PAE2,QAE2,QAE6,QE,QHB4,QKA4,QMEO,QNE2,QNE6,QNE8,QNR2,QNR6,QXB7,QXB9,QXC4,QXC6,QXE4,QXE6,QXE7,QXE9,QXH9,QXS4,SCK4,SM32,SMC1,SMD3,SME0,SME6,SNC,SWA4,SBX7,SBX9,SXE4,SXU,VA2,VN27,VXE2,VXE6,VXE7,VXQ4	
	17510-ZE3-801ZA	*NH1*.....BLACK	1	-	-	-	PA2,QAE2,QC2,QNR2,QWC4,QXS4,SM32,SME6,SWA4,SXU,VN27	
	17510-ZE3-030ZA	*NH31*.....MCKINLEY WHITE	1	-	-	-	VSD7,VXB7	
	17510-ZE3-030ZB	*NH1*.....BLACK	1	-	-	-	VSD7,VXB7	
	17510-ZK6-881ZC	*NH1*.....BLACK	1	-	-	-	VSD9,VXB9	
	17510-ZK6-881ZB	*NH31*.....MCKINLEY WHITE	1	-	-	-	VSD9,VXB9,VXE9	
	17510-ZE3-801ZB	*NH105*...MAT BLACK (#15-#20)	1	-	-	-	VXE2,VXE7	
	17510-ZK6-881ZA	*NH105*...MAT BLACK (#15-#20)	1	-	-	-	VXE9	
	17510-Z5T-000ZB	*NH31*.....MCKINLEY WHITE	-	1	-	-	HA2,LKE,LX2,LXE4,LXE8,LXQ4,LXU,PA2,PAE2,PXD8,PXE8,PXU,QA2,QA26,QA4,QA2,QA6,QAE2,QAE4,QAE6,QDW9,QE,QHB4,QK4,QKA4,QMEO,QNE2,QNE8,QNR2,QNR6,QWA4,QXB7,QXB9,QXC4,QXC6,QXC9,QXCU,QXE4,QXE6,QXE7,QXE8,QXE9,QXER,QXQ4,QXS4,QXU,QXUZ,QA2,QZAV,QZN2,QZNR,QZX9,QZXR,SCK4,SHQ4,SHQ5,SM32,SMC1,SMD3,SME0,SME6,SMX2,SNC,SWA4,SBX7,SXE4,SXE8,SXQ4,SXU,VA2,VN27,VSD7,VX8,VXB7,VXE2,VXE7,VXE8,VXQ4,VZX7,VZX8	
	17510-Z5T-000ZA	*NH1*.....BLACK	-	1	-	-	PA2,QA2,QA2,QAE2,QAE4,QC2,QDW9,QNR2,QWA4,QWC4,QWT2,QXC9,QXS4,QZA2,QZAV,QZN2,QZNV,QZX9,SHQ5,SM32,SME6,SMX2,SWA4,SXE4,SXU,VN27,VSD7,VXB7,VXE2,VXE7,VZX8	
	17510-Z5T-000ZE	*R280*.....POWER RED	-	1	-	-	QZA2,QZAV,QZNR,QZX9,QZXR,VZX7,VZX8	
	17510-Z5T-800ZA	*NH1*.....BLACK	-	1	-	-	VSD9,VXB9,VXE9	
	17510-Z5T-800ZB	*NH31*.....MCKINLEY WHITE	-	1	-	-	VSD9,VXB9,VXE9	
5	17532-ZK6-880	RUBBER A, TANK MOUNTING	2	-	-	-	VSD9,VXB9	
	17532-ZK6-881		2	-	-	-	VXE9	
			-	2	-	-	VSD9,VXB9,VXE9	
6	17534-ZK6-880	NUT, TANK MOUNTING	2	-	-	-	VSD9,VXB9	
	17534-ZK6-881		2	-	-	-	VXE9	
			-	2	-	-	VSD9,VXB9,VXE9	
7	17536-ZK6-880	RUBBER COMP., TANK MOUNTING	2	2	-	-	VSD9,VXB9,VXE9	
8	17620-Z0T-305	CAP COMP., FUEL FILLER (CHROME PLATED)(TOYOSHA)	1	-	-	-	1372503 VSD7,VSD9,VXB7,VXB9	
9	17631-Z0T-812	PACKING, FUEL FILLER CAP (39X62X3)(TOYOSHA)	1	-	-	-	1372503 VSD7,VSD9,VXB7,VXB9	
10	90008-ZE2-003	BOLT, FLANGE, 6X10	4	4	-	-	VSD9,VXB9,VXE9	
11	90854-ZB3-000	RUBBER, FUEL(9X15X20)	1	-	1	1	VEP9,VKE4,VKER,VKX4,VKXR,VPE5,VPE9,VPX2,VPX4,VPX9,VZP9	
12	91353-671-004	O-RING, 14MM(NOK)	1	-	-	-	HA2,LKE,LX2,LXE4,LXQ4,PA2,PAE2,QA4,QAE2,QAE4,QAE6,QC2,QE,QHB4,QKA4,QMEO,QME2,QNE2,QNE6,QNE8,QNR2,QNR6,QWC4,QXB7,QXB9,QXC4,QXC6,QXCU,QXE4,QXE6,QXE7,QXE9,QXH9,QXS2,QXS4,SCK4,SHQ2,SM32,SMC1,SMC2,SMD3,SME0,SME6,SNC,STC4,SWA2,SWA4,SBX7,SBX9,SXE4,SXU,VA2,VM2,VN27,VSD7,VSD9,VXB7,VXB9,VXE2,VXE6,VXE7,VXE9,VXQ4	
			-	1	-	-	HA2,LKE,LX2,LXE4,LXE8,LXQ4,LXU,PA2,PAE2,PXD8,PXE8,PXU,QA2,QA26,QA4,QA2,QA6,QAE2,QAE4,QAE6,QC2,QDW9,QE,QHB4,QK4,QKA4,QMEO,QNE2,QNE8,QNR2,QNR6,QWA4,QWC4,QWT2,QXB7,QXB9,QXC4,QXC6,QXC9,QXCU,QXE4,QXE6,QXE7,QXE8,QXE9,QXER,QXQ4,QXS4,QXU,QXUZ,QA2,QZAV,QZN2,QZNV,QZNR,QZX9,QZXR,SCK4,SHQ4,SHQ5,SM32,SMC1,SMD3,SME0,SME6,SMX2,SNC,SWA4,SBX7,SXE4,SXE8,SXQ4,SXU,VA2,VN27,VSD7,VSD9,VX8,VXB7,VXB9,VXE2,VXE7,VXE8,VXE9,VXQ4,VZX7,VZX8	
13	91424-Z4K-802	TUBE, FUEL, 4.5X180(FKM)	1	-	1	-	VKE4,VPE5,VPE9,VPX2	
	91424-Z4K-801		1	-	1	-	1496914 VKX4,VPX4,VPX9	
	91424-Z4K-802		1	-	1	-	1496915 VKX4,VPX4,VPX9	
	91424-Z5S-802	TUBE, FUEL, 4.5X250(FKM)	-	-	1	1	VS49,VSD4	
	91424-Z4G-822	TUBE, FUEL, 4.5X400(FKM)	-	-	1	-	VTH4	
	91424-Z4K-802	TUBE, FUEL, 4.5X180(FKM)	-	-	-	1	VKE4,VKER,VKX4,VKXR,VPE5,VPE9,VPX4,VPX9,VZP9	



E-17-1

FUEL TANK(1)

J 7

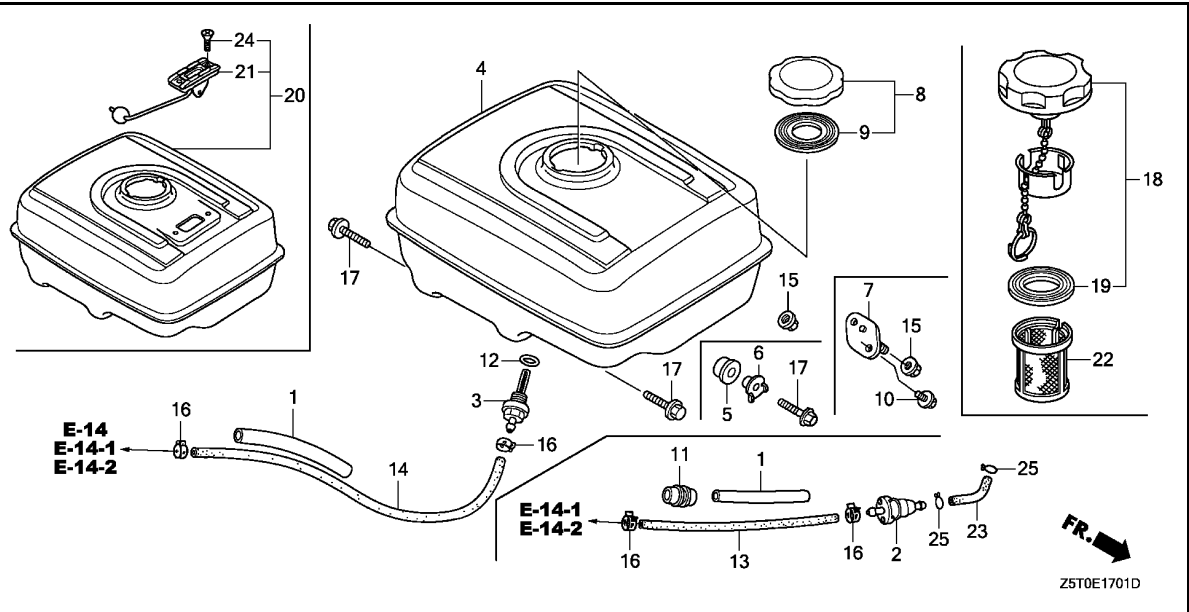

Ref. No.	Part No.	Description	Reqd. QTY				Serial No.	Parts catalogue code
			GX 390 UT1	GX 390 UT2	GX 390 RT1	GX 390 RT2		
14	91424-Z5L-802	TUBE, FUEL, 4.5X235(FKM)	1	-	1	-	HA2,LKE,LX2,LXE4,LXQ4,PA2,PAE2,QA4,QAE2,QAE4,QAE6,QC2,QE,QHB4 QKA4,QMEO,QME2,QNE2,QNE6,QNE8,QNR2,QNR6,QWA2,QWC4,QXB7,QXB9 QXC4,QXC6,QXCU,QXE4,QXE6,QXE7,QXE9,QXH9,QXS2,QXS4,SCK4,SHQ2 SM32,SMC1,SMC2,SMD3,SMEO,SME6,SNC,STC4,SWA2,SWA4,SXB7,SXB9 SXE4,SXU,VA2,VAC2,VAG2,VC2,VC2N,VD2,VDE2,VK2,VKB2,VM2,VN27 VNG1,VSD7,VSD9,VWC,VWE,VXB7,VXB9,VXE2,VXE6,VXE7,VXE9,VXG,VXQ4	
	91424-Z5T-003	-	1	-	1	HA2,LKE,LX2,LXE4,LXE8,LXQ4,LXU,PA2,PAE2,PXD8,PXE8,PXU,QA2,QA26 QA4,QAA2,QAA6,QAE2,QAE4,QAE6,QC2,QDW9,QE,QHB4,QK4,QKA4,QMEO QNE2,QNE8,QNR2,QNR6,QWA4,QWC4,QWT2,QXB7,QXB9,QXC4,QXC6,QXC9 QXCU,QXE4,QXE6,QXE7,QXE8,QXE9,QXER,QXQ4,QXS4,QXU,QXUZ,QZA2 QZAV,QZN2,QZNH,QZNR,QZX9,QZXR,SCK4,SHQ4,SHQ5,SM32,SMC1,SMD3 SMEO,SME6,SMX2,SNC,SWA4,SXB7,SXE4,SXE8,SXQ4,SXU,VA2,VAG2,VC2 VDE2,VKB2,VN27,VSD7,VSD9,VWC,VWE,VX8,VXB7,VXB9,VXE2,VXE7,VXE8 VXE9,VXG,VXQ4,VZX7,VZX8	
	91424-Z5L-822	TUBE, FUEL, 4.5X580(FKM)	-	-	1	1	QNB2	
	91424-Z4J-812	TUBE, FUEL, 4.5X300(FKM)	-	-	1	1	VEP9	
	91424-Z4J-822	TUBE, FUEL, 4.5X430(FKM)	-	-	1	-	VCN2	
	91424-Z5L-802	TUBE, FUEL, 4.5X235(FKM)	-	-	-	1	QWA2,VK2,VZC2	

2

Ref. No.	Part No.	Description	Reqd. QTY				Serial No.	Parts catalogue code
			GX 390 UT1	GX 390 UT2	GX 390 RT1	GX 390 RT2		
15	94050-08000	NUT, FLANGE, 8MM	2	-	2	-	HA2, LKE, LX2, LXE4, LXQ4, PA2, PAE2, QA4, QAE2, QAE4, QAE6, QC2, QE, QHB4, QKA4, QME0, QME2, QNE2, QNE6, QNE8, QNR2, QNR6, QWC4, QXB7, QXB9, QXC4, QXC6, QXCU, QXE4, QXE6, QXE7, QXE9, QXH9, QXS2, QXS4, SCK4, SHQ2, SM32, SMC1, SMC2, SMD3, SME0, SME6, SNC, STC4, SWA2, SWA4, SXB7, SXB9, SXE4, SXU, VA2, VC2, VC2N, VKE4, VM2, VN27, VPE5, VPE9, VSD7, VSD9, VWC, VWE, VXB7, VXB9, VXE2, VXE6, VXE7, VXE9, VXQ4	
			-	2	-	-	HA2, LKE, LX2, LXE4, LXE8, LXQ4, LXU, PA2, PAE2, PXD8, PXE8, PXU, QA2, QA26, QA4, QAA2, QAA6, QAE2, QAE4, QAE6, QC2, QDW9, QE, QHB4, QK4, QKA4, QME0, QNE2, QNE8, QNR2, QNR6, QWA4, QWC4, QWT2, QXB7, QXB9, QXC4, QXC6, QXC9, QXCU, QXE4, QXE6, QXE7, QXE8, QXE9, QXER, QXQ4, QXS4, QXU, QXUZ, QZA2, QZAV, QZN2, QZNH, QZNR, QZX9, QZX8, SCK4, SHQ4, SHQ5, SM32, SMC1, SMD3, SME0, SME6, SMX2, SNC, SWA4, SXB7, SXE4, SXE8, SXQ4, SXU, VA2, VN27, VSD7, VSD9, VX8, VXB7, VXB9, VXE2, VXE7, VXE8, VXE9, VXQ4, VZX7, VZX8	
16	95002-40800-08	CLAMP, TUBE(D8)	2	-	2	2	EDD2, HA2, LKE, LX2, LXE4, LXQ4, PA2, PAE2, QA4, QAE2, QAE4, QAE6, QC2, QE, QHB4, QKA4, QME0, QME2, QNB2, QNE2, QNE6, QNE8, QNR2, QNR6, QWA2, QWC4, QXB7, QXB9, QXC4, QXC6, QXCU, QXE4, QXE6, QXE7, QXE9, QXH9, QXS2, QXS4, SCK4, SHQ2, SM32, SMC1, SMC2, SMD3, SME0, SME6, SNC, STC4, SWA2, SWA4, SXB7, SXB9, SXE4, SXU, VA2, VAC2, VAG2, VC2, VC2N, VCN2, VD2, VDE2, VEP9, VK2, VKB2, VKE4, VKER, VKX4, VKXR, VM2, VN27, VNG1, VPE5, VPE9, VPX2, VPX4, VPX9, VS49, VSD4, VSD7, VSD9, VTH4, VWC, VWE, VXB7, VXB9, VXE2, VXE6, VXE7, VXE9, VXG, VXQ4, VZC2, VZP9	
			-	2	-	-	HA2, LKE, LX2, LXE4, LXE8, LXQ4, LXU, PA2, PAE2, PXD8, PXE8, PXU, QA2, QA26, QA4, QAA2, QAA6, QAE2, QAE4, QAE6, QC2, QDW9, QE, QHB4, QK4, QKA4, QME0, QNE2, QNE8, QNR2, QNR6, QWA4, QWC4, QWT2, QXB7, QXB9, QXC4, QXC6, QXC9, QXCU, QXE4, QXE6, QXE7, QXE8, QXE9, QXER, QXQ4, QXS4, QXU, QXUZ, QZA2, QZAV, QZN2, QZNH, QZNR, QZX9, QZX8, SCK4, SHQ4, SHQ5, SM32, SMC1, SMD3, SME0, SME6, SMX2, SNC, SWA4, SXB7, SXE4, SXE8, SXQ4, SXU, VA2, VN27, VSD7, VSD9, VX8, VXB7, VXB9, VXE2, VXE7, VXE8, VXE9, VXQ4, VZX7, VZX8	
17	95701-08025-00	BOLT, FLANGE, 8X25	2	-	-	-	HA2, LKE, LX2, LXE4, LXQ4, PA2, PAE2, QA4, QAE2, QAE4, QAE6, QC2, QE, QHB4, QKA4, QME0, QME2, QNE2, QNE6, QNE8, QNR2, QNR6, QWC4, QXB7, QXB9, QXC4, QXC6, QXCU, QXE4, QXE6, QXE7, QXE9, QXH9, QXS2, QXS4, SCK4, SHQ2, SM32, SMC1, SMC2, SMD3, SME0, SME6, SNC, STC4, SWA2, SWA4, SXB7, SXB9, SXE4, SXU, VA2, VM2, VN27, VSD7, VSD9, VXB7, VXB9, VXE2, VXE6, VXE7, VXE9, VXQ4	
			-	2	-	-	HA2, LKE, LX2, LXE4, LXE8, LXQ4, LXU, PA2, PAE2, PXD8, PXE8, PXU, QA2, QA26, QA4, QAA2, QAA6, QAE2, QAE4, QAE6, QC2, QDW9, QE, QHB4, QK4, QKA4, QME0, QNE2, QNE8, QNR2, QNR6, QWA4, QWC4, QWT2, QXB7, QXB9, QXC4, QXC6, QXC9, QXCU, QXE4, QXE6, QXE7, QXE8, QXE9, QXER, QXQ4, QXS4, QXU, QXUZ, QZA2, QZAV, QZN2, QZNH, QZNR, QZX9, QZX8, SCK4, SHQ4, SHQ5, SM32, SMC1, SMD3, SME0, SME6, SMX2, SNC, SWA4, SXB7, SXE4, SXE8, SXQ4, SXU, VA2, VN27, VSD7, VSD9, VX8, VXB7, VXB9, VXE2, VXE7, VXE8, VXE9, VXQ4, VZX7, VZX8	
18	17620-24H-020	CAP COMP., FUEL FILLER	1	-	-	-	HA2, LKE, LX2, LXE4, LXE8, LXQ4, LXU, PA2, PAE2, PXD8, PXE8, PXU, QA2, QA26, QA4, QAA2, QAA6, QAE2, QAE4, QAE6, QAW, QC2, QDW9, QE, QHB4, QK4, QKA4, QME0, QME2, QNE2, QNE6, QNE8, QNR2, QNR6, QWC4, QWT2, QXB7, QXB9, QXC4, QXC6, QXC9, QXCU, QXE4, QXE6, QXE7, QXE8, QXE9, QXER, QXH9, QXS4, QXS2, QXS4, QXU, QXUZ, SCK4, SHQ2, SHQ4, SM32, SMC1, SMC2, SMD3, SME0, SME6, SNC, STC4, SWA2, SWA4, SXB7, SXB9, SXE4, SXE8, SXQ4, SXU, VA2, VM2, VN27, VX8, VXE2, VXE6, VXE7, VXE8, VXE9, VXQ4	
	17620-24H-010	1	-	-	-	VSD7, VSD9, VXB7, VXB9	
	17620-24H-020	1	-	-	-	VSD7, VSD9, VXB7, VXB9	
			-	1	-	-	HA2, LKE, LX2, LXE4, LXE8, LXQ4, LXU, PA2, PAE2, PXD8, PXE8, PXU, QA2, QA26, QA4, QAA2, QAA6, QAE2, QAE4, QAE6, QC2, QDW9, QE, QHB4, QK4, QKA4, QME0, QNE2, QNE8, QNR2, QNR6, QWA4, QWC4, QWT2, QXB7, QXB9, QXC4, QXC6, QXC9, QXCU, QXE4, QXE6, QXE7, QXE8, QXE9, QXER, QXQ4, QXS4, QXU, QXUZ, QZA2, QZAV, QZN2, QZNH, QZNR, QZX9, QZX8, SCK4, SHQ4, SHQ5, SM32, SMC1, SMD3, SME0, SME6, SMX2, SNC, SWA4, SXB7, SXE4, SXE8, SXQ4, SXU, VA2, VN27, VSD7, VSD9, VX8, VXB7, VXB9, VXE2, VXE7, VXE8, VXE9, VXQ4, VZX7, VZX8	



E-17-1

FUEL TANK(1)

J 9

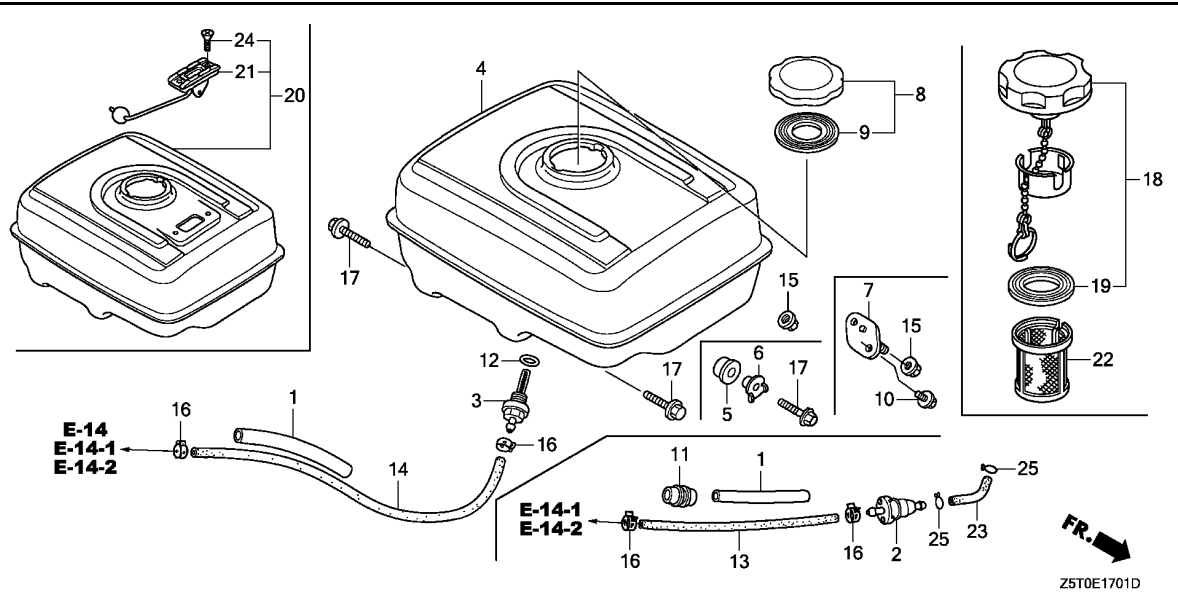

Ref. No.	Part No.	Description	Reqd. QTY				Serial No.	Parts catalogue code
			GX 390 UT1	GX 390 UT2	GX 390 RT1	GX 390 RT2		
19	17631-Z0T-801	PACKING, FUEL FILLER CAP (39X62X3) (RADICON)	1	-	-	-	HA2,LKE,LX2,LXE4,LXE8,LXQ4,LXU,PA2,PAE2,PXD8,PXE8,PXU,QA2,QA26,QA4,QAA2,QAA6,QAE2,QAE4,QAE6,QAW,QC2,QDW9,QE,QHB4,QK4,QKA4,QME0,QME2,QNE2,QNE6,QNE8,QNR2,QNR6,QWC4,QWT2,QXB7,QXB9,QXC4,QXC6,QXC9,QXCU,QXE4,QXE6,QXE7,QXE8,QXE9,QXER,QXH9,QXQ4,QXS2,QXS4,QXU,QXUZ,SCK4,SHQ2,SHQ4,SM32,SMC1,SMC2,SMD3,SME0,SME6,SNC,STC4,SWA2,SWA4,SBX7,SBX9,SXE4,SXE8,SXQ4,SXU,VA2,VM2,VM27,VX8,VXE2,VXE6,VXE7,VXE8,VXE9,VXQ4	
	17631-Z4H-800	PACKING, FUEL FILLER CAP (39X62X3)	1	-	-	1372504	1422261 VSD7,VSD9,VXB7,VXB9	
	17631-Z0T-801	PACKING, FUEL FILLER CAP (39X62X3) (RADICON)	1	-	-	1422262	VSD7,VSD9,VXB7,VXB9	
			-	1	-	-	HA2,LKE,LX2,LXE4,LXE8,LXQ4,LXU,PA2,PAE2,PXD8,PXE8,PXU,QA2,QA26,QA4,QAA2,QAA6,QAE2,QAE4,QAE6,QC2,QDW9,QE,QHB4,QK4,QKA4,QME0,QNE2,QNE8,QNR2,QNR6,QWA4,QWC4,QWT2,QXB7,QXB9,QXC4,QXC6,QXC9,QXCU,QXE4,QXE6,QXE7,QXE8,QXE9,QXER,QXQ4,QXS4,QXU,QXUZ,QZA2,QZAV,QZN2,QZNH,QZNR,QZX9,QZXR,SCK4,SHQ4,SHQ5,SM32,SMC1,SMD3,SME0,SME6,SMX2,SNC,SWA4,SBX7,SXE4,SXE8,SXQ4,SXU,VA2,VM27,VSD7,VSD9,VX8,VXB7,VXB9,VXE2,VXE7,VXE8,VXE9,VXQ4,VZX7,VZX8	
20	17500-ZE3-813ZA	TANK ASSY., FUEL(GAUGE) *NH31*.....MCKINLEY WHITE	1	-	-	-	STC4	
	17500-ZE3-813ZE	*NH105*....MAT BLACK (#15-#20)	1	-	-	-	VM2	
21	17505-ZE2-013	GAUGE ASSY., FUEL	1	-	-	-	STC4,VM2	
22	17672-Z4H-000	FILTER, FUEL	1	-	-	-	HA2,PA2,PAE2,QA4,QAE2,QAE4,QAE6,QE,QHB4,QNE2,QNE6,QNE8,QNR2,QNR6,SM32,SMC1,SMC2,SMD3,SNC,STC4,VA2,VM2	
			-	1	-	-	HA2,PA2,PAE2,QA2,QA26,QA4,QAA6,QAE2,QAE4,QAE6,QE,QHB4,QK4,QNE2,QNE8,QNR2,QNR6,QZA2,QZAV,QZN2,QZNH,QZNR,SM32,SMC1,SMD3,SMX2,SNC,VA2	

E-17-1

FUEL TANK(1)

J10

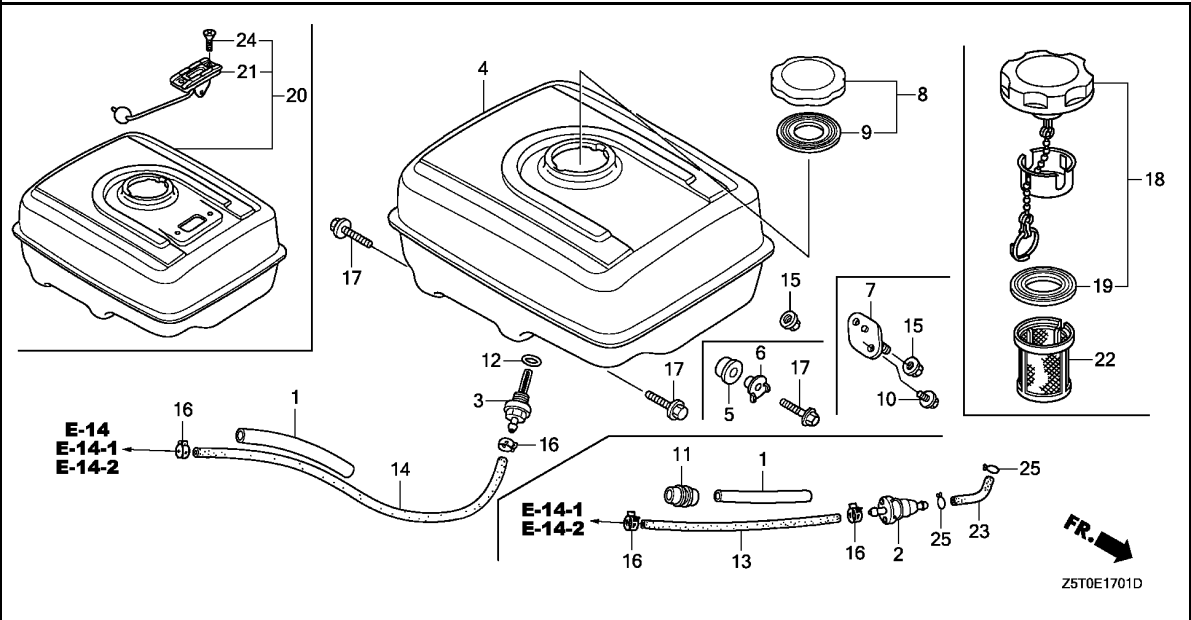

FR. →
Z5T0E1701D

Ref. No.	Part No.	Description	Reqd. QTY				Serial No.	Parts catalogue code
			GX 390	GX 390	GX 390	GX 390		
			UT1	UT2	RT1	RT2		
23	17701-Z5S-U32	TUBE, FUEL, 6.3X50(FKM)	-	-	1	1	-----	VS49,VSD4,VTH4
24	93600-05010-0A	SCREW, FLAT, 5X10	2	-	-	-	-----	STC4,VM2
25	95002-41050-08	CLAMP, TUBE(D10.5)	-	-	2	2	-----	VS49,VSD4,VTH4

2

E-17-2

FUEL TANK(2)

J11

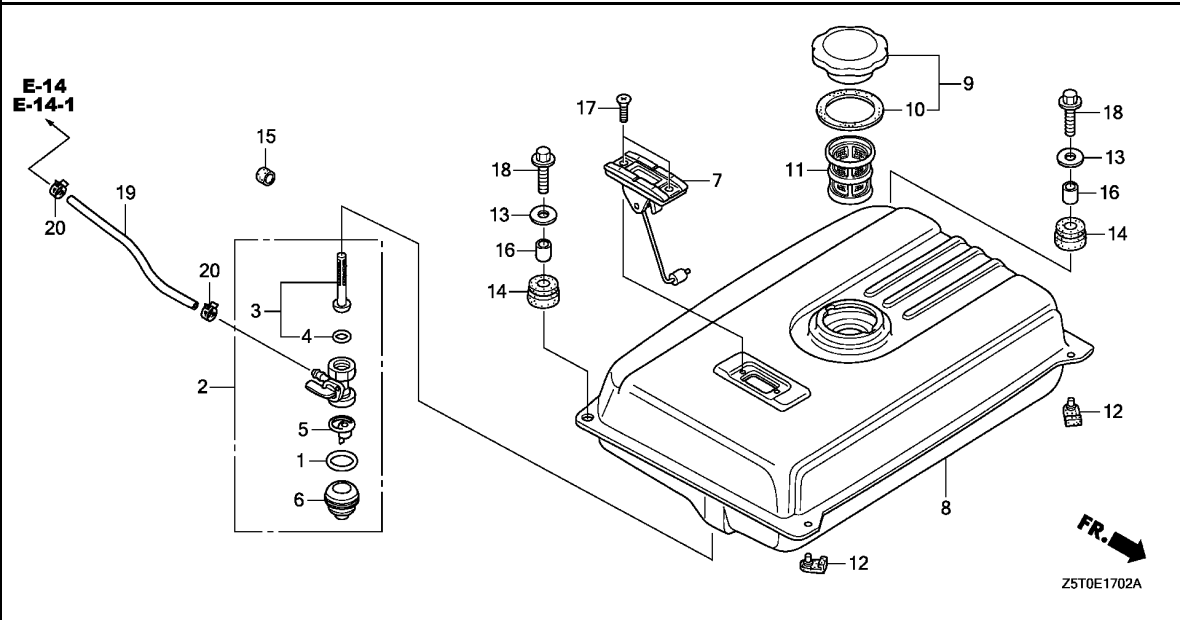

Ref. No.	L.O.N.	(Relative ref. Number) Description	F.R.T.
2	3101A3	COCK, FUEL	0.1
3	(4)		
3	3101D5	SCREEN, FUEL STRAINER	0.2
5	(1)		
5	3101A7	FILTER, FUEL TANK CUP	0.2
7	6171A1	METER/GAUGE UNIT, FUEL	0.1
8	3101D0	TANK, FUEL(A)	0.3
11	3101A6	FILTER, FUEL	0.1
19	3101F2	TUBE, FUEL COCK	0.2

2

Ref. No.	Part No.	Description	Reqd. QTY				Serial No.	Parts catalogue code
			GX 390	GX 390	GX 390	GX 390		
			UT1	UT2	RT1	RT2		
1	16173-001-004	PACKING, FUEL STRAINER CUP ..	-	-	1	1	ED6,EDD2,EDS6,EDT6,PXM8,VAA1,VAA8,VWS	
2	16950-ZB4-015	COCK ASSY., FUEL	-	-	1	1	ED6,EDD2,EDS6,EDT6,PXM8,VAA1,VAA8,VWS	
3	16952-ZB4-005	SCREEN SET, FUEL STRAINER ...	-	-	1	1	ED6,EDD2,EDS6,EDT6,PXM8,VAA1,VAA8,VWS	
4	16958-397-771	O-RING, 9.0X1.3	-	-	1	1	ED6,EDD2,EDS6,EDT6,PXM8,VAA1,VAA8,VWS	
5	16959-471-831	FILTER, CUP	-	-	1	1	ED6,EDD2,EDS6,EDT6,PXM8,VAA1,VAA8,VWS	
6	16967-GA6-671	CUP, FUEL STRAINER	-	-	1	1	ED6,EDD2,EDS6,EDT6,PXM8,VAA1,VAA8,VWS	
7	17505-ZB2-003	METER ASSY., FUEL	-	-	1	1	VAA1,VAA8	
	17630-Z8V-003	-	-	1	1	ED6,EDD2,PXM8,VWS	
8	17510-ZC2-000ZJ	TANK COMP., FUEL	-	-	-	-		
	R280POWER RED	-	-	1	1	VAA1,VAA8	
	17510-ZB4-000ZA	*NH31*.....MCKINLEY WHITE	-	-	-	-	ED6,EDD2,PXM8	
	17510-ZB4-000ZC	*NH1*.....BLACK	-	-	-	-	ED6,EDD2,PXM8	
9	17620-899-013	CAP COMP., FUEL FILLER	-	-	1	-	VAA1,VAA8	
	17620-899-800	-	-	-	-	ED6,EDD2,PXM8,VWS	
	17620-899-800	-	-	1	1	VAA1	
10	17631-899-000	PACKING, FUEL FILLER CAP	-	-	1	1	ED6,EDD2,PXM8,VAA1,VAA8,VWS	
11	17672-899-000	FILTER, FUEL	-	-	1	1	VAA1,VAA8	
	17670-899-000	FILTER COMP., FUEL	-	-	-	-	ED6,EDD2,PXM8,VWS	
12	50319-ZB2-000	RUBBER, TANK MOUNTING	-	-	2	2	ED6,EDD2,EDS6,EDT6,PXM8,VAA1,VAA8	
13	90503-898-000	WASHER, TANK CUSHION	-	-	2	2	ED6,EDD2,PXM8,VAA1,VAA8	
		-	-	-	-	VWS	
14	90851-898-000	RUBBER, TANK CUSHION	-	-	2	2	ED6,EDD2,PXM8,VAA1,VAA8	
		-	-	-	-	VWS	
		-	-	-	-	VWS	
15	90854-ZB2-000	RUBBER, FUEL(9X15X10)	-	-	1	1	VAA1,VAA8	
16	91551-898-000	COLLAR, TANK CUSHION	-	-	2	2	ED6,EDD2,PXM8,VAA1,VAA8	
		-	-	-	-	VWS	

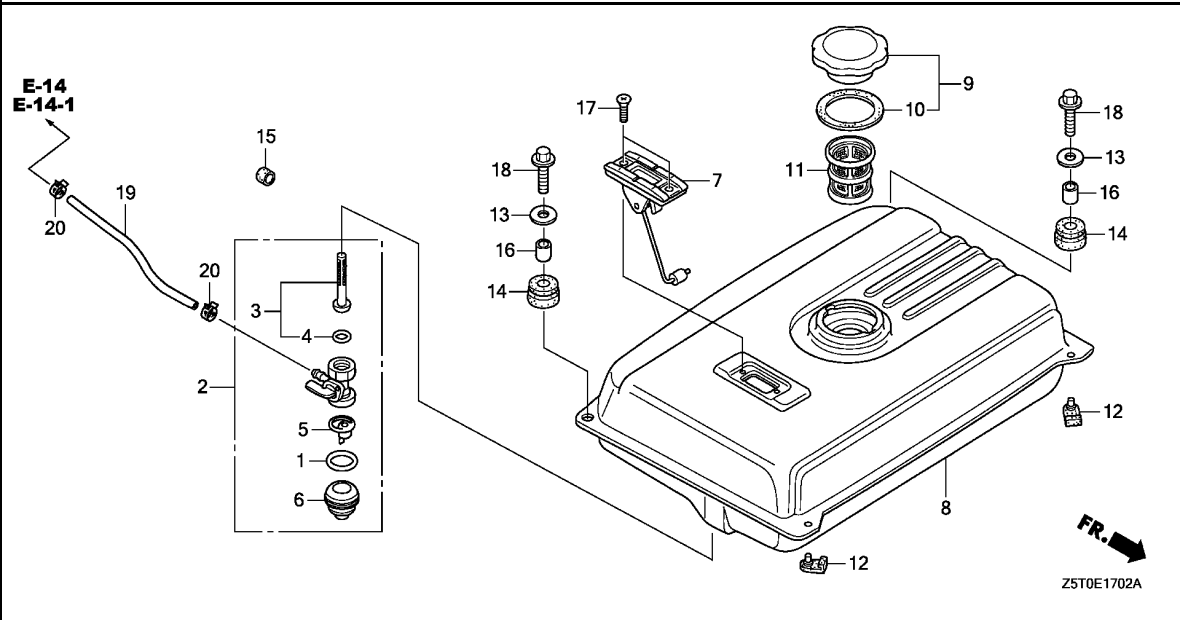

Ref. No.	Part No.	Description	Reqd. QTY				Serial No.	Parts catalogue code
			GX 390 UT1	GX 390 UT2	GX 390 RT1	GX 390 RT2		
17	93600-05010-0A	SCREW, FLAT, 5X10	-	-	2	2	-----	ED6,EDD2,VAA1,VAA8
18	95701-06022-00	BOLT, FLANGE, 6X22	-	-	2	2	-----	ED6,EDD2,PXM8,VAA1,VAA8
19	91424-Z5F-812	TUBE, FUEL, 4.5X190(FKM)	-	-	-	1	-----	ED6
	91424-ZBG-V41	TUBE, FUEL, 4.5X700(FKM)	-	-	-	1	-----	PXM8
	91424-Z5L-812	TUBE, FUEL, 4.5X165(FKM)	-	-	-	1	-----	VWS
20	95002-40800-08	CLAMP, TUBE(D8)	-	-	-	2	-----	ED6,PXM8,VWS



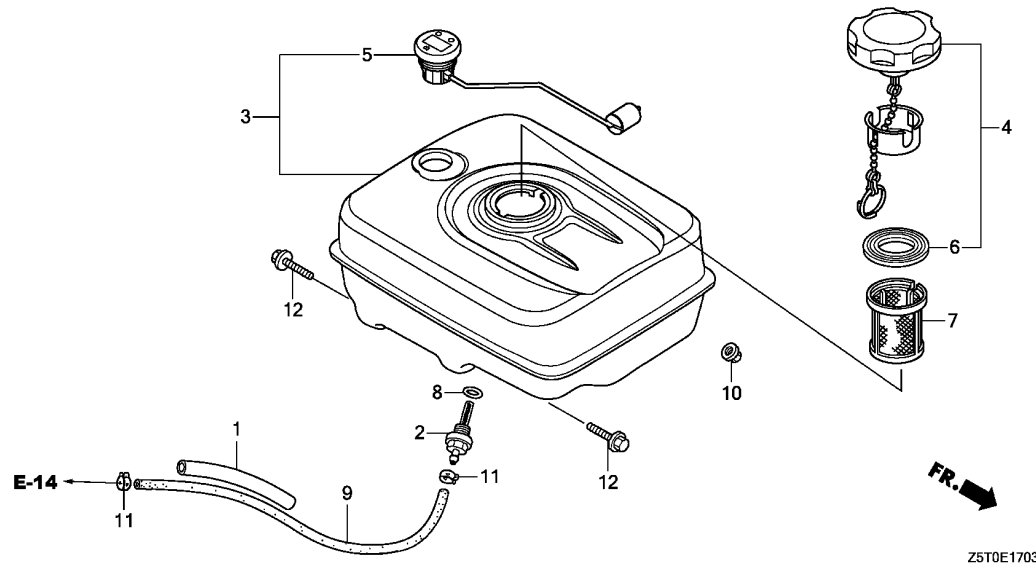

Ref. No.	L.O.N.	(Relative ref. Number) Description	F.R.T.
2	(8)		
2	3101H6	JOINT, FUEL STRAINER	0.2
3	3101H7	TANK, FUEL	0.2
5	6171A1	METER/GAUGE UNIT, FUEL	0.1
7	3101A6	FILTER, FUEL	0.1
9	3101F1	TUBE, FUEL TANK	0.2

Ref. No.	Part No.	Description	Reqd. QTY				Serial No.	Parts catalogue code
			GX 390 UT1	GX 390 UT2	GX 390 RT1	GX 390 RT2		
1	16854-ZH8-000	RUBBER, SUPPORTER(107MM)	-	1	-	-	-----	STC4,VM2
2	16955-ZE1-010	JOINT, FUEL TANK	-	1	-	-	-----	STC4,VM2
3	17500-Z5T-810ZB	TANK ASSY., FUEL(GAUGE) *NH31*.....MCKINLEY WHITE	-	1	-	-	-----	STC4
	17500-Z5T-810ZC	*NH1*.....BLACK	-	1	-	-	-----	VM2
4	17620-Z4H-020	CAP COMP., FUEL FILLER	-	1	-	-	-----	STC4,VM2
5	17630-Z5T-003	GAUGE ASSY., FUEL	-	1	-	-	-----	STC4,VM2
6	17631-Z0T-801	PACKING, FUEL FILLER CAP (39X62X3) (RADICON)	-	1	-	-	-----	STC4,VM2
7	17672-Z4H-000	FILTER, FUEL	-	1	-	-	-----	STC4,VM2
8	91353-671-004	O-RING, 14MM(NOK)	-	1	-	-	-----	STC4,VM2
9	91424-Z5T-003	TUBE, FUEL, 4.5X235(FKM)	-	1	-	-	-----	STC4,VM2
10	94050-08000	NUT, FLANGE, 8MM	-	2	-	-	-----	STC4,VM2
11	95002-40800-08	CLAMP, TUBE(D8)	-	2	-	-	-----	STC4,VM2
12	95701-08025-00	BOLT, FLANGE, 8X25	-	2	-	-	-----	STC4,VM2

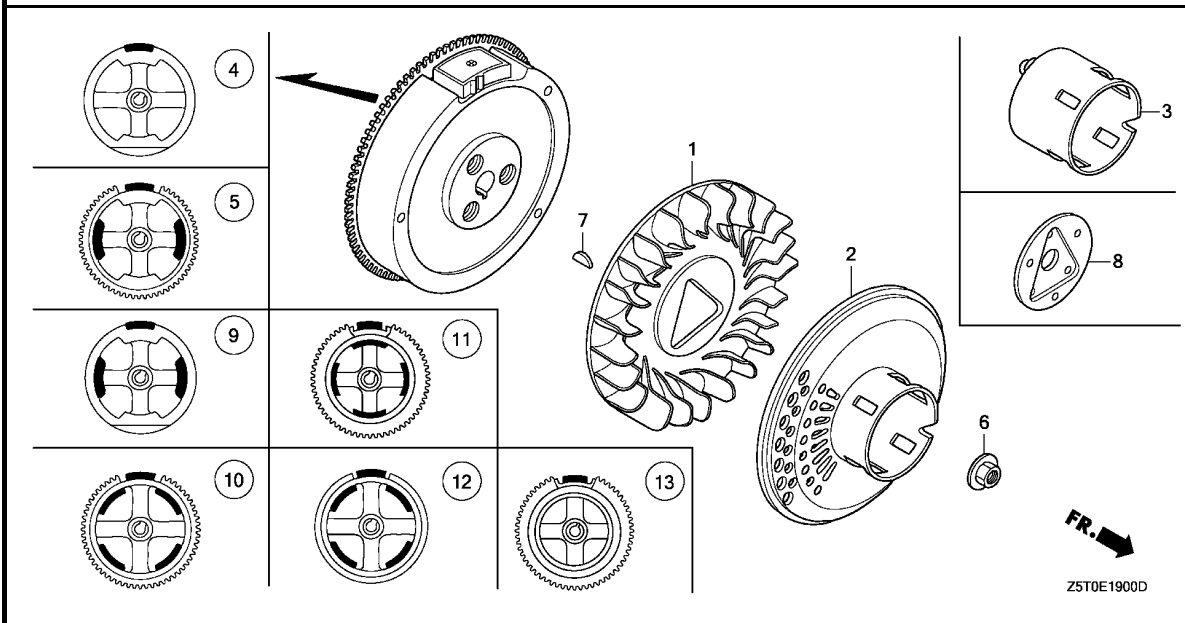

Ref. No.	L.O.N.	(Relative ref. Number) Description	F.R.T.
1	1141G7	FAN, ENGINE COOLING	0.2
	1141G7D	.iGX type add	0.2
2	1121A9	PULLEY, RECOIL STARTER	0.2
	1121A9C	.iGX type add	0.2
4	2161B5	FLYWHEEL	0.3
	2161B5D	.iGX type add	0.2

Ref. No.	Part No.	Description	Reqd. QTY				Serial No.	Parts catalogue code
			GX 390 UT1	GX 390 UT2	GX 390 RT1	GX 390 RT2		
1	19511-ZE3-000	FAN, COOLING	1	1	1	1	ED6,EDD2,EDS6,EDT6,EZD2,HA2,LKE,LX2,LXE4,LXE8,LXQ4,LXU,PA2,PAE2,PXD8,PXE8,PXM8,PXU,QA2,QA26,QA4,QAA2,QAA6,QAE2,QAE4,QAE6,QAW,QC2,QDW9,QE,QHB4,QK4,QKA4,QME0,QME2,QNB2,QNE2,QNE6,QNE8,QNR2,QNR6,QTT,QWA2,QWA4,QWC4,QWT2,QXB7,QXB9,QXC4,QXC6,QXC9,QXCU,QXE4,QXE6,QXE7,QXE8,QXE9,QXER,QXH9,QXQ4,QXS2,QXS4,QXU,QXUZ,QZA2,QZAV,QZN2,QZNH,QZNR,QZX9,QZXR,SCK4,SHQ2,SHQ4,SHQ5,SM32,SMC1,SMC2,SMD3,SME0,SME6,SMX2,SNC,STC4,SWA2,SWA4,SBX7,SBX9,SXE4,SXE8,SXQ4,SXU,VA2,VAA1,VAA8,VAC2,VAG2,VC2,VC2N,VCN2,VD2,VDE2,VK2,VKB2,VKE4,VKER,VKX4,VKXR,VM2,VM27,VNG1,VPE5,VPX2,VPX4,VSD4,VSD7,VTH4,VVC,VVE,VWS,VMT4,VX8,VXB7,VXE2,VXE6,VXE7,VXE8,VXG,VXQ4,VZC2,VZWE,VZX7,VZX8,VEP9,VPE9,VPX9,VS49,VSD9,VWC9,VXB9,VXE9,VZP9	
2	19511-ZK6-880 28450-ZE3-W11	PULLEY COMP., STARTER (SCREEN GRID)	1	1	1	1	HA2,LX2,LXE4,LXE8,LXQ4,LXU,PA2,PAE2,PXD8,PXE8,PXM8,PXU,QA2,QA26,QA4,QAE2,QAE4,QAE6,QAW,QC2,QDW9,QE,QHB4,QKA4,QME0,QME2,QNB2,QNE2,QNE6,QNE8,QNR2,QNR6,QWA2,QWT2,QXB7,QXB9,QXC4,QXC6,QXC9,QXCU,QXE4,QXE6,QXE7,QXE8,QXE9,QXER,QXH9,QXQ4,QXU,QXUZ,QZA2,QZAV,QZN2,QZNH,QZNR,QZX9,QZXR,SCK4,SHQ2,SHQ4,SHQ5,SMC1,SMC2,SME0,SME6,SMX2,STC4,SWA2,SWA4,SBX7,SBX9,SXE4,SXE8,SXQ4,SXU,VA2,VAA1,VAA8,VAC2,VAG2,VD2,VDE2,VK2,VKB2,VM2,VM27,VNG1,VSD7,VVT4,VX8,VXB7,VXE2,VXE6,VXE7,VXE8,VXQ4,VZX7,VZX8	
3	28451-ZE3-W01	PULLEY, STARTER	1	1	1	1	ED6,EDD2,EDS6,EDT6,EZD2,QAA2,QAA6,QK4,QTT,QWA4,QWC4,QXS2,QXS4,SM32,SMD3,SNC,VC2,VC2N,VCN2,VEP9,VKE4,VKER,VKX4,VKXR,VPE5,VPE9,VPX2,VPX4,VPX9,VS49,VSD4,VSD9,VTH4,VVC,VWC9,VWE,VWS,VXB9,VXE9,VXG,VZC2,VZP9,VZWE	



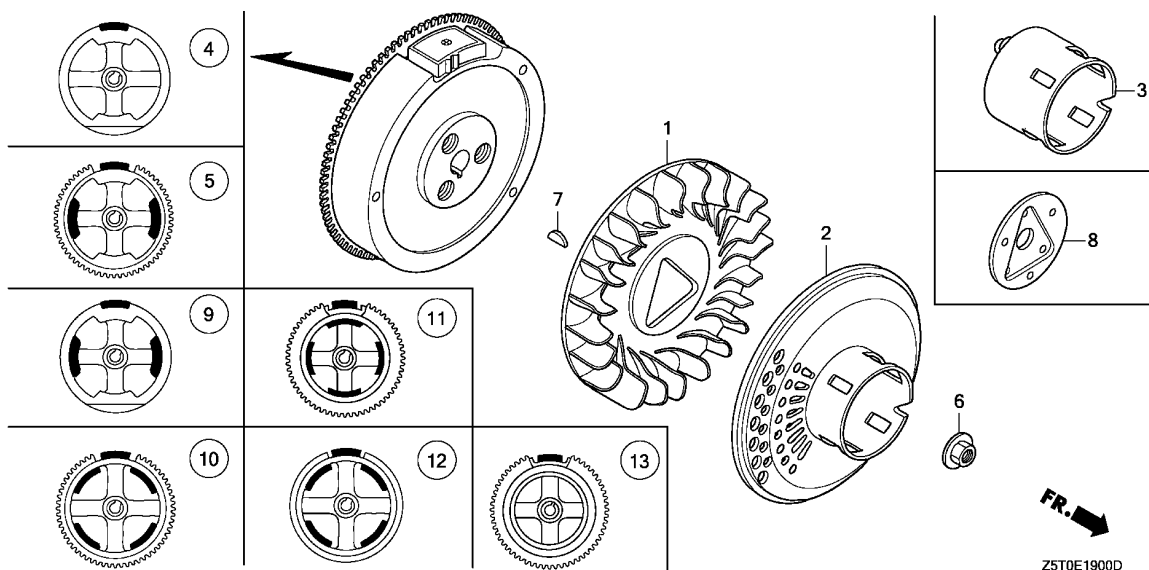

Ref. No.	Part No.	Description	Reqd. QTY				Serial No.	Parts catalogue code
			GX 390 UT1	GX 390 UT2	GX 390 RT1	GX 390 RT2		
4	31100-ZE3-701	FLYWHEEL COMP.	1	-	1	-	HA2, LX2, LXQ4, LXU, PA2, PXU, QA2, QA26, QA4, QAA2, QAA6, QAW, QDW9, QE QHB4, QK4, QTT, QWA4, QWT2, QXB7, QXB9, QXC4, QXC6, QXC9, QXCU, QXQ4, QXS2 QXS4, QXU, QXUZ, SHQ2, SHQ4, SMD3, SNC, SWA2, SWA4, SXB7, SXB9, SXQ4, SXU VA2, VAA1, VAC2, VAG2, VD2, VKX4, VNG1, VPX2, VPX4, VPX9, VSD7, VSD9, VVC VVC9, VX8, VXB7, VXB9, VXG, VXQ4	
	31100-ZE3-W01	FLYWHEEL COMP. (SEL-4POLE) ...	1	-	1	-	LKE, PAE2, QAE2, QAE4, QAE6, QC2, QKA4, QMEO, QME2, QNB2, QNE2, QNE6, QNE8 QWA2, QXH9, SCK4, SM32, SMEO, SME6, STC4, VK2, VKE4, VN27, VTH4	
	31100-ZE3-712	FLYWHEEL COMP. (LAMP)	1	-	1	-	SMC1, SMC2, VEP9, VM2	
	31100-ZE3-U10	FLYWHEEL COMP. (4POLE)	1	-	-	-	QWC4	
	31110-Z5T-000	FLYWHEEL COMP.	-	1	-	1	EDT6, HA2, LX2, LXQ4, LXU, PA2, PXU, QA2, QA26, QA4, QAA2, QAA6, QDW9, QE QHB4, QK4, QTT, QWA4, QWT2, QXB7, QXB9, QXC4, QXC6, QXC9, QXCU, QXQ4, QXS4 QXU, QXUZ, SHQ4, SHQ5, SMD3, SMX2, SNC, SWA4, SXB7, SXQ4, SXU, VA2, VAA1 VAG2, VKX4, VKXR, VPX4, VPX9, VSD7, VSD9, VVC, VVC9, VMS, VX8, VXB7, VXB9 VXG, VXQ4	
5	31100-ZE3-722	FLYWHEEL COMP. (SEL-LAMP)	1	-	1	-	LXE4, LXE8, PXD8, PXE8, QXE4, QXE6, QXE7, QXE8, QXE9, QXER, SXE4, SXE8 VAA8, VC2, VC2N, VCN2, VDE2, VKB2, VPE5, VPE9, VS49, VSD4, VWE, VWT4, VXE2 VXE6, VXE7, VXE8, VXE9	
	31100-ZE3-W21	FLYWHEEL COMP. (SEL-18A)	1	-	-	-	QNR2, QNR6	
	31110-Z5T-820	FLYWHEEL COMP. (SEL-LAMP)	-	1	-	1	EDS6, LXE4, LXE8, PXE8, PMX8, QXE4, QXE6, QXE7, QXE8, QXE9, QXER, SXE4 SXE8, VC2, VDE2, VKB2, VPE5, VPE9, VSD4, VWE, VWT4, VXE2, VXE7, VXE8, VXE9	
6	90201-ZE3-790	NUT, SPECIAL, 16MM	1	-	1	-		
	90201-ZE3-V00	-	1	-	1		
7	90741-ZE2-000	KEY, SPECIAL WOODRUFF, 25X18	1	1	1	1		
8	19512-ZE2-000	PLATE, COOLING FAN SETTING ..	1	1	-	-	LKE	
9	31110-Z5T-810	FLYWHEEL COMP. (LAMP)	-	1	-	1	SMC1, VEP9, VM2	
10	31110-Z5T-840	FLYWHEEL COMP. (SEL-4POLE) ...	-	1	-	1	ED6, EDD2, LKE, PAE2, PXD8, QAE2, QAE4, QAE6, QC2, QKA4, QMEO, QNB2, QNE2 QNE8, QWA2, SCK4, SM32, SMEO, SME6, STC4, VK2, VKE4, VKER, VN27	
	31110-Z5T-860	FLYWHEEL COMP. (SEL-18A)	-	1	-	-	QNR2, QNR6	

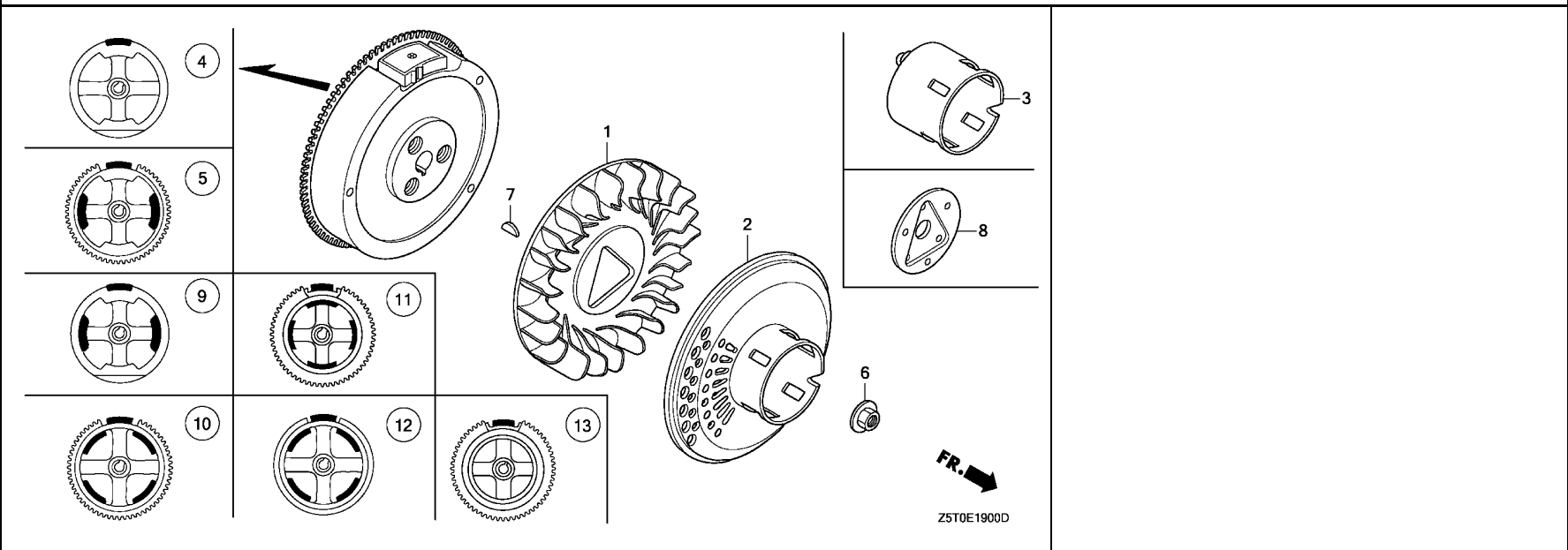

Ref. No.	Part No.	Description	Reqd. QTY				Serial No.	Parts catalogue code
			GX 390 UT1	GX 390 UT2	GX 390 RT1	GX 390 RT2		
11	31110-Z5T-W00	FLYWHEEL COMP. (SEL)	-	1	-	1	-----	EZD2,QZA2,QZAV,QZX9,QZXR,VZC2,VZP9,VZWE,VZX7,VZX8
12	31110-Z5T-830	FLYWHEEL COMP. (4POLE)	-	1	-	-	-----	QWC4
13	31110-Z5T-W41	FLYWHEEL COMP. (SEL-16POLE) ..	-	1	-	-	-----	QZN2,QZNH,QZNR



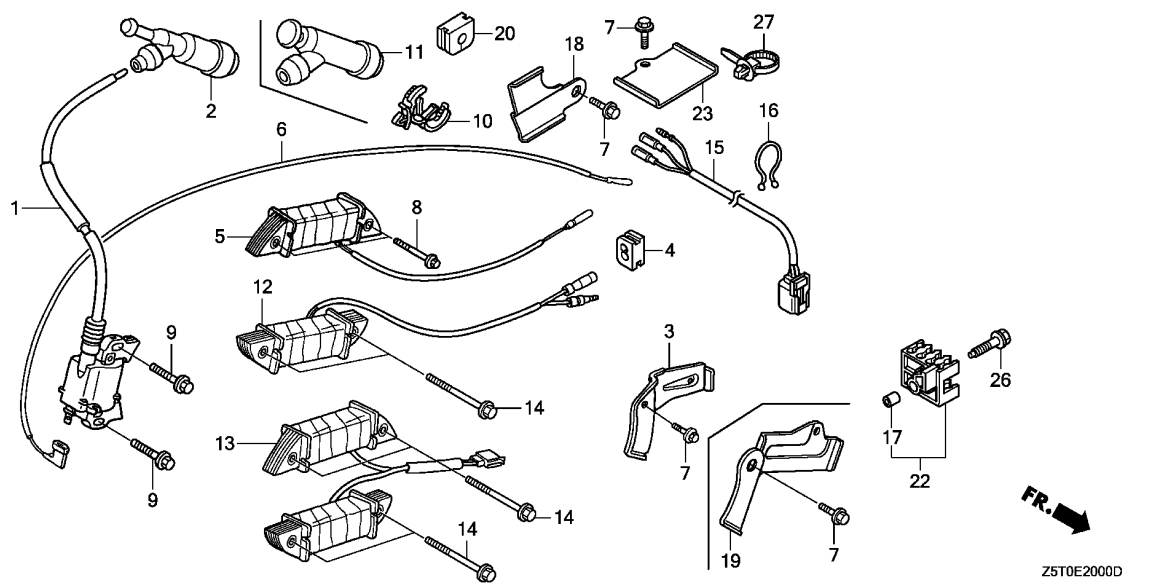

Ref. No.	L.O.N.	(Relative ref. Number) Description	F.R.T.
1	6141A5	COIL, IGNITION(ONE)	0.3
	6141A5E	.iGX type add	0.2
2	6141B8	TERMINAL, HIGH TENSION	0.1
	(13)		
5	6141A9	COIL, POWER	0.4
	6141A9B	.iGX type add	0.2
6	6111B3	CORD, STOP SWITCH	0.3
12	6141A6	COIL, LAMP	0.4
	6141A6A	.iGX type add	0.2
15	6111C0	HARNESS, ENGINE WIRE	0.3
	6111COA	.iGX type add	0.1

Z5T0E2000D



Ref. No.	Part No.	Description	Reqd. QTY				Serial No.	Parts catalogue code
			GX 390 UT1	GX 390 UT2	GX 390 RT1	GX 390 RT2		
1	30500-Z1C-023	COIL ASSY., IGNITION	1	-	-	-		HA2,LKE,LX2,LXE4,LXQ4,PA2,PAE2,PXD8,QA4,QAE2,QAE4,QAE6,QC2,QE QHB4,QKA4,QME0,QME2,QNE2,QNE6,QNE8,QWC4,QXB7,QXB9,QXC4,QXC6 QXCU,QXE4,QXE6,QXE7,QXE9,QXER,QXH9,QXS2,QXS4,QXUZ,SCK4,SHQ2 SM32,SMC1,SMC2,SMD3,SME0,SME6,SNC,STC4,SWA2,SWA4,SBX7,SBX9 SXE4,SXU,VA2,VC2N,VKX4,VM2,VN27,VNG1,VPX2,VPX4,VPX9,VSD7,VSD9 VXB7,VXB9,VXE2,VXE6,VXE7,VXE9,VXG,VXQ4
	30500-Z1C-013	1	-	-	-	1486604	LXE8,LXU,PXE8,PXU,QA2,QA26,QAA2,QAA6,QAW,QDW9,QK4,QTT,QWA4 QWT2,QXC9,QXE8,QXQ4,QXU,SHQ4,SXE8,SXQ4,VX8,VXE8
	30500-Z1C-023	1	-	-	-	1486605	LXE8,LXU,PXE8,PXU,QA2,QA26,QAA2,QAA6,QAW,QDW9,QK4,QTT,QWA4 QWT2,QXC9,QXE8,QXQ4,QXU,SHQ4,SXE8,SXQ4,VX8,VXE8
	30500-Z5T-003	-	1	-	1		ED6,EDD2,EDS6,EDT6,EZD2,HA2,LKE,LX2,LXE4,LXE8,LXQ4,LXU,PA2 PAE2,PXD8,PXE8,PXM8,PXU,QA2,QA26,QA4,QAA2,QAA6,QAE2,QAE4,QAE6 QC2,QDW9,QE,QHB4,QK4,QKA4,QME0,QNB2,QNE2,QNE8,QTT,QWA2,QWA4 QWC4,QWT2,QXB7,QXB9,QXC4,QXC6,QXC9,QXCU,QXE4,QXE6,QXE7,QXE8 QXE9,QXER,QXQ4,QXS4,QXU,QXUZ,QZA2,QZAV,QZX9,QZXR,SCK4,SHQ4 SM32,SMC1,SMD3,SME0,SME6,SMX2,SNC,STC4,SWA4,SBX7,SXE4,SXE8 SXQ4,SXU,VA2,VAA1,VAG2,VC2,VDE2,VEP9,VK2,VKB2,VKE4,VKER,VKX4 VKXR,VM2,VN27,VPE5,VPE9,VPX4,VPX9,VSD4,VSD7,VSD9,VWC,VWC9,VWE VWS,VMT4,VX8,VXB7,VXB9,VXE2,VXE7,VXE8,VXE9,VXG,VXQ4,VZC2,VZP9 VZWE,VZX7,VZX8
	30500-Z1C-023	-	-	1	-		

Ref. No.	Part No.	Description	Reqd. QTY				Serial No.	Parts catalogue code
			GX 390	GX 390	GX 390	GX 390		
			UT1	UT2	RT1	RT2		
2	30700-Z1C-811	CAP ASSY., NOISE SUPPRESSOR (NGK Y-EZD)	1	1	1	1	ED6,EDD2,EDS6,EDT6,EZD2,HA2,LKE,LX2,LXE4,LXE8,LXQ4,LXU,PA2 PAE2,PXD8,PXE8,PXM8,PXU,QA2,QA26,QA4,AAA2,AAA6,QA2,QA4,QA6 QAW,QC2,QDW9,QE,QHB4,QK4,QKA4,QMEO,QME2,QNB2,QNE2,QNE6,QNE8 QTT,QWA2,QWA4,QWC4,QWT2,QXB7,QXB9,QXC4,QXC6,QXC9,QXCU,QXE4 QXE6,QXE7,QXE8,QXE9,QXER,QXH9,QXQ4,QXS2,QXS4,QXU,QXUZ,QZA2 QZAV,QZX9,QZXR,SCK4,SHQ2,SHQ4,SM32,SMC1,SMC2,SMD3,SME0,SME6 SMX2,SNC,STC4,SWA2,SWA4,SXB7,SXB9,SXE4,SXE8, SXQ4, SXU,VA2,VAA1 VAA8,VAC2,VAG2,VC2,VC2N,VCN2,VD2,VDE2,VEP9,VK2,VKB2,VKE4,VKER VKX4,VKXR,VM2,VN27,VNG1,VPE5,VPE9,VPX2,VPX4,VPX9,VS49,VSD4 VSD7,VSD9,VWC,VWC9,VWE,VWS,VWT4,VX8,VXB7,VXB9,VXE2,VXE6,VXE7 VXE8,VXE9,VXG,VXQ4,VZC2,VZP9,VZWE,VZX7,VZX8	
3	31511-ZE3-000	CLAMPER, CORD	1	1	1	1	ED6,EDD2,EDS6,LKE,LXE4,LXE8,PAE2,PXD8,PXE8,PXM8,QA2,QA4,QA6 QC2,QKA4,QMEO,QME2,QNB2,QNE2,QNE6,QNE8,QWA2,QWC4,QXE4,QXE6 QXE7,QXE8,QXE9,QXER,QXH9,SCK4,SM32,SMC1,SMC2,SME0,SME6,STC4 SXE4,SXE8,VAA8,VC2,VC2N,VCN2,VDE2,VEP9,VK2,VKB2,VKE4,VKER,VM2 VN27,VPE5,VPE9,VS49,VSD4,VTH4,VWE,VXE2,VXE6,VXE7,VXE8,VXE9	
4	31512-ZE2-000	GROMMET, CORD	1	1	1	1	ED6,EDD2,EDS6,EDT6,EZD2,HA2,LKE,LX2,LXE4,LXE8,LXQ4,LXU,PA2 PAE2,PXD8,PXE8,PXM8,PXU,QA2,QA26,QA4,AAA2,AAA6,QA2,QA4,QA6 QAW,QC2,QDW9,QE,QHB4,QK4,QKA4,QMEO,QME2,QNB2,QNE2,QNE6,QNE8 QTT,QWA2,QWA4,QWC4,QWT2,QXB7,QXB9,QXC4,QXC6,QXC9,QXCU,QXE4 QXE6,QXE7,QXE8,QXE9,QXER,QXH9,QXQ4,QXS2,QXS4,QXU,QXUZ,QZA2 QZAV,QZX9,QZXR,SCK4,SHQ2,SHQ4,SM32,SMC1,SMC2,SMD3,SME0,SME6 SMX2,SNC,STC4,SWA2,SWA4,SXB7,SXB9,SXE4,SXE8, SXQ4, SXU,VA2,VAA1 VAA8,VAC2,VAG2,VC2,VC2N,VCN2,VD2,VDE2,VEP9,VK2,VKB2,VKE4,VKER VKX4,VKXR,VM2,VN27,VNG1,VPE5,VPE9,VPX2,VPX4,VPX9,VS49,VSD4 VSD7,VSD9,VTH4,VWC,VWC9,VWE,VWS,VWT4,VX8,VXB7,VXB9,VXE2,VXE6 VXE7,VXE8,VXE9,VXG,VXQ4,VZC2,VZP9,VZWE,VZX7,VZX8	
5	31630-ZE2-842	COIL ASSY., CHARGE(3A)	1	1	1	1	PAE2,QA2,QA4,QA6,QA2,QA4,QA6,QA2,QA4,QA6,QA2,QA4,QA6	
	31630-ZE1-013	COIL ASSY., CHARGE(1A)	1	-	1	1	EDS6,LXE4,LXE8,PXD8,PXE8,PXM8,QXE4,QXE6,QXE7,QXE8,QXE9,QXER SXE4,SXE8,VAA8,VC2,VC2N,VCN2,VDE2,VKB2,VPE5,VPE9,VS49,VSD4,VWE VXE2,VXE6,VXE7,VXE8,VXE9	
	30595-Z5T-W01	COIL ASSY., POWER	-	1	-	1	EZD2,QZA2,QZAV,QZX9,QZXR,VZC2,VZP9,VZWE,VZX7,VZX8	
	31630-ZE1-013	COIL ASSY., CHARGE(1A)	-	1	-	-	LXE4,LXE8,PXE8,QXE4,QXE6,QXE7,QXE8,QXE9,QXER,SXE4,SXE8,VXE2 VXE7,VXE8,VXE9	
	31630-ZF5-801	-	-	-	1	EDD2	
6	36101-ZE2-701	CORD, STOP SWITCH(430MM)	1	-	1	-	HA2,LKE,LX2,LXE4,LXE8,LXQ4,LXU,PA2,PAE2,PXD8,PXE8,PXU,QA2,QA26 QA4,AAA2,AAA6,QA2,QA4,QA6,QAW,QC2,QDW9,QE,QHB4,QK4,QKA4 QMEO,QME2,QNB2,QNE2,QNE6,QNE8,QTT,QWA2,QWA4,QWC4,QWT2,QXB7 QXB9,QXC4,QXC6,QXC9,QXCU,QXE4,QXE6,QXE7,QXE8,QXE9,QXER,QXH9 QXQ4,QXS2,QXS4,QXU,QXUZ,SCK4,SHQ2,SHQ4,SM32,SMC1,SMC2,SMD3 SME0,SME6,SNC,STC4,SWA2,SWA4,SXB7,SXB9,SXE4,SXE8, SXQ4, SXU,VA2 VAA1,VAA8,VAC2,VAG2,VC2,VC2N,VCN2,VD2,VDE2,VEP9,VK2,VKB2,VKE4 VKX4,VM2,VN27,VNG1,VPE5,VPE9,VPX2,VPX4,VPX9,VS49,VSD4,VSD7 VSD9,VTH4,VWC,VWT4,VX8,VXB7,VXB9,VXE2,VXE6,VXE7,VXE8,VXE9,VXG VXQ4	
	36101-ZE3-800	CORD, STOP SWITCH(470MM)	-	-	1	-	VWC,VWE	
7	90013-883-000	BOLT, FLANGE, 6X12(CT200) ...	1	1	1	1	ED6,EDD2,EDS6,LKE,LXE4,LXE8,PAE2,PXD8,PXE8,PXM8,QA2,QA4,QA6 QC2,QKA4,QMEO,QME2,QNB2,QNE2,QNE6,QNE8,QWA2,QWC4,QXE4,QXE6 QXE7,QXE8,QXE9,QXER,QXH9,SCK4,SM32,SMC1,SMC2,SME0,SME6,STC4 SXE4,SXE8,VAA8,VC2,VC2N,VCN2,VDE2,VEP9,VK2,VKB2,VKE4,VKER,VM2 VN27,VPE5,VPE9,VS49,VSD4,VTH4,VWE,VXE2,VXE6,VXE7,VXE8,VXE9 QZA2,QZAV,QZX9,QZXR,VZX7,VZX8	
			-	3	-	-	EZD2,VZC2,VZP9,VZWE	
8	90012-888-000	BOLT, FLANGE, 6X40(CT200) ...	2	2	2	2	EZD2,PAE2,QA2,QA4,QA6,QA2,QA4,QA6,QA2,QA4,QA6,QA2,QA4,QA6 QAW,QC2,QDW9,QE,QHB4,QK4,QKA4,QMEO,QME2,QNB2,QNE2,QNE6,QNE8 QTT,QWA2,QWA4,QWC4,QWT2,QXB7,QXB9,QXC4,QXC6,QXC9,QXCU,QXE4 QXE6,QXE7,QXE8,QXE9,QXER,QXH9,QXQ4,QXS2,QXS4,QXU,QXUZ,QZA2 QZAV,QZX9,QZXR,SCK4,SHQ2,SHQ4,SM32,SMC1,SMC2,SMD3,SME0,SME6 SMX2,SNC,STC4,SWA2,SWA4,SXB7,SXB9,SXE4,SXE8, SXQ4, SXU,VA2 VAA1,VAA8,VAC2,VAG2,VC2,VC2N,VCN2,VD2,VDE2,VEP9,VK2,VKB2,VKE4 VKER,VN27,VZC2,VZP9,VZWE,VZX7,VZX8	



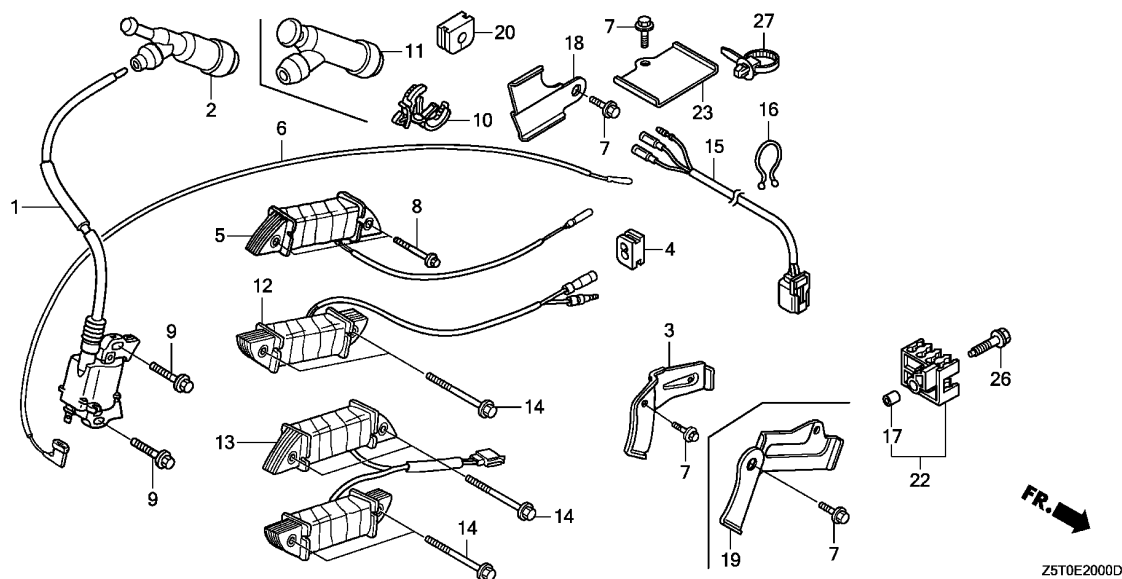

Ref. No.	Part No.	Description	Reqd. QTY				Serial No.	Parts catalogue code
			GX 390 UT1	GX 390 UT2	GX 390 RT1	GX 390 RT2		
(8)	90014-ZE6-000	BOLT, FLANGE, 6X35(CT200) ...	2	-	2	2	-----	EDD2,EDS6,LXE4,LXE8,PXD8,PXE8,PXM8,QXE4,QXE6,QXE7,QXE8,QXE9,QXER,SXE4,SXE8,VAA8,VC2,VC2N,VCN2,VDE2,VKB2,VPE5,VPE9,VS49,VSD4,VWE,VXE2,VXE6,VXE7,VXE8,VXE9
9	90015-883-000	BOLT, FLANGE, 6X28(CT200) ...	2	2	2	2	-----	LXE4,LXE8,PXE8,QXE4,QXE6,QXE7,QXE8,QXE9,QXER,SXE4,SXE8,VXE2,VXE7,VXE8,VXE9
10	90684-ZA0-601	CLIP, HARNESS	1	-	1	1	-----	ED6,EDT6,HA2,LX2,LXQ4,LXU,PA2,PXU,QA2,QA26,QA4,QAA2,QAA6,QAW,QDW9,QK4,QT,T,QWA2,QWA4,QWC4,QWT2,QXB7,QXB9,QXC4,QXC6,QXC9,QXCU,QXQ4,QXS2,QXS4,QXU,QXUZ,SMD3,SME6,SNC,SWA2,SWA4,SXB7,SXB9,VS49,VSD4,VSD7,VSD9,VTH4,VWC,VWC9,VWE,VWS,VMT4,VX8,VXB7,VXB9,VXE2,VXE6,VXE7,VXE8,VXE9,VXG,VXQ4,VZC2,VZP9,VZWE,VZX7,VZX8
11	30700-ZF5-013	CAP ASSY., NOISE SUPPRESSOR .	-	-	1	-	-----	HA2,LX2,LXQ4,LXU,PA2,PXU,QA2,QA26,QA4,QAA2,QAA6,QDW9,QE,QHB4,QK4,QWA4,QWC4,QWT2,QXB7,QXB9,QXC4,QXC6,QXC9,QXCU,QXQ4,QXUZ,SHQ4,SMC1,SMD3,SME6,SMX2,SNC,SWA4,SXB7,SXQ4,VS49,VSD4,VSD7,VSD9,VX8,VXB7,VXB9,VXQ4
12	31510-ZE1-811	COIL ASSY., LAMP(12V/25W) ...	1	1	-	1	-----	VTH4
	31510-ZE3-003	1	1	-	1	-----	ED6,VM2 EDD2,SMC1,SMC2

Ref. No.	Part No.	Description	Reqd. QTY				Serial No.	Parts catalogue code
			GX 390 UT1	GX 390 UT2	GX 390 RT1	GX 390 RT2		
12)	31630-Z5T-W01	COIL ASSY., CHARGE(0.9A)	-	1	-	1	-----	QZX9,QZXR,VZC2,VZP9,VZWE,VZX7,VZX8
	31630-Z5T-W11	COIL ASSY., CHARGE(2.9A)	-	1	-	-	-----	QZA2,QZAV
	31510-Z5T-W21	COIL ASSY., LAMP(12V-50W)	-	-	-	1	-----	EZD2
13	31630-ZE2-861	COIL ASSY., CHARGE(10A)	1	-	1	1	-----	LKE,QKA4,QMEO,QME2,QNB2,QNE2,QNE6,QNE8,QWA2,QWC4,QXH9,SCK4 SM32,SMEO,SME6,STC4,VTH4
			-	1	-	-	-----	LKE,PXD8,QKA4,QMEO,QNE2,QNE8,QWC4,SCK4,SM32,SMEO,SME6,STC4
14	90012-888-000	BOLT, FLANGE, 6X40(CT200) ...	4	-	-	-	-----	LKE,QKA4,QMEO,QME2,QNE2,QNE6,QNE8,QWC4,QXH9,SCK4,SM32,SMEO SME6,STC4
			2	-	-	-	-----	SMC1,SMC2,VM2
	90014-ZE6-000	BOLT, FLANGE, 6X35(CT200) ...	-	2	-	2	-----	QZX9,QZXR,VZC2,VZP9,VZWE,VZX7,VZX8
	90012-888-000	BOLT, FLANGE, 6X40(CT200) ...	-	4	-	-	-----	LKE,PXD8,QKA4,QMEO,QNE2,QNE8,QWC4,SCK4,SM32,SMEO,SME6,STC4
			-	2	-	-	-----	QZA2,QZAV,SMC1,VM2
			-	-	4	4	-----	QNB2,QWA2,VTH4
			-	-	-	2	-----	ED6,EDD2,EZD2
15	32110-Z5T-000	HARNESS ASSY., ENGINE WIRE ..	-	1	-	1	-----	ED6,EDT6,HA2,LX2,LXQ4,LXU,PA2,PXU,QA2,QA26,QA4,QAA2,QAA6,QDW9 QK4,QT1,QWA2,QWA4,QWC4,QWT2,QXB7,QXB9,QXC4,QXC6,QXC9,QXCQ4 QXS4,QXU,QXUZ,SMD3,SME6,SMX2,SNC,SWA4,SBX7,SEQ4,SXU,VA2,VAA1 VAG2,VEP9,VKX4,VKXR,VM2,VPX4,VPX9,VSD7,VSD9,VWC,VWC9,VWS,VX8 VXB7,VXB9,VXG,VXQ4
	32110-Z5T-810	HARNESS ASSY., ENGINE WIRE (SEL)	-	1	-	1	-----	EDD2,EDS6,LKE,LXE4,LXE8,PAE2,PXD8,PXE8,PXM8,QAE2,QAE4,QAE6,QC2 QKA4,QMEO,QNB2,QNE2,QNE8,QXE4,QXE6,QXE7,QXE8,QXE9,QXER,SCK4 SM32,SMEO,STC4,SXE4,SXE8,VC2,VDE2,VK2,VKB2,VKE4,VKER,VN27,VPE5 VPE9,VSD4,VWE,VWT4,VXE2,VXE7,VXE8,VXE9
	32110-Z5T-800	HARNESS ASSY., ENGINE WIRE ..	-	1	-	-	-----	QE,QHB4,SHQ4,SMC1
16	90630-751-000	CLIP, PURSE LOCK	-	1	-	1	-----	EDD2,EDS6,LKE,LXE4,LXE8,PAE2,PXD8,PXE8,PXM8,QAE2,QAE4,QAE6,QC2 QKA4,QMEO,QNB2,QNE2,QNE8,QXE4,QXE6,QXE7,QXE8,QXE9,QXER,SCK4 SM32,SMEO,STC4,SXE4,SXE8,VC2,VDE2,VK2,VKB2,VKE4,VKER,VN27,VPE5 VPE9,VSD4,VWE,VWT4,VXE2,VXE7,VXE8,VXE9
17	17239-ZE1-000	COLLAR B, AIR CLEANER	-	-	-	1	-----	EZD2,VZP9,VZWE
18	30596-Z5T-W00	BRACKET B, HARNESS	-	1	-	1	-----	EZD2,QZA2,QZAV,QZX9,QZXR,VZC2,VZP9,VZWE,VZX7,VZX8
19	31511-Z5T-W00	CLAMPER, CORD	-	1	-	1	-----	EZD2,QZA2,QZAV,QZX9,QZXR,VZC2,VZP9,VZWE,VZX7,VZX8
20	31512-Z5T-W00	GROMMET, CORD	-	1	-	1	-----	EZD2,QZA2,QZAV,QZX9,QZXR,VZC2,VZP9,VZWE,VZX7,VZX8
22	32111-Z5T-W00	HOLDER, CONNECTOR	-	-	-	1	-----	EZD2,VZP9,VZWE
23	32115-Z5T-W00	BRACKET A, HARNESS	-	1	-	1	-----	EZD2,QZA2,QZAV,QZX9,QZXR,VZC2,VZP9,VZWE,VZX7,VZX8
26	90022-888-010	BOLT, FLANGE, 6X20(CT200) ...	-	-	-	1	-----	EZD2,VZP9,VZWE
27	91541-S0A-003	CLIP, HARNESS BAND(BLACK) (145MM)	-	1	-	1	-----	EZD2,QZA2,QZAV,QZX9,QZXR,VZC2,VZP9,VZWE,VZX8



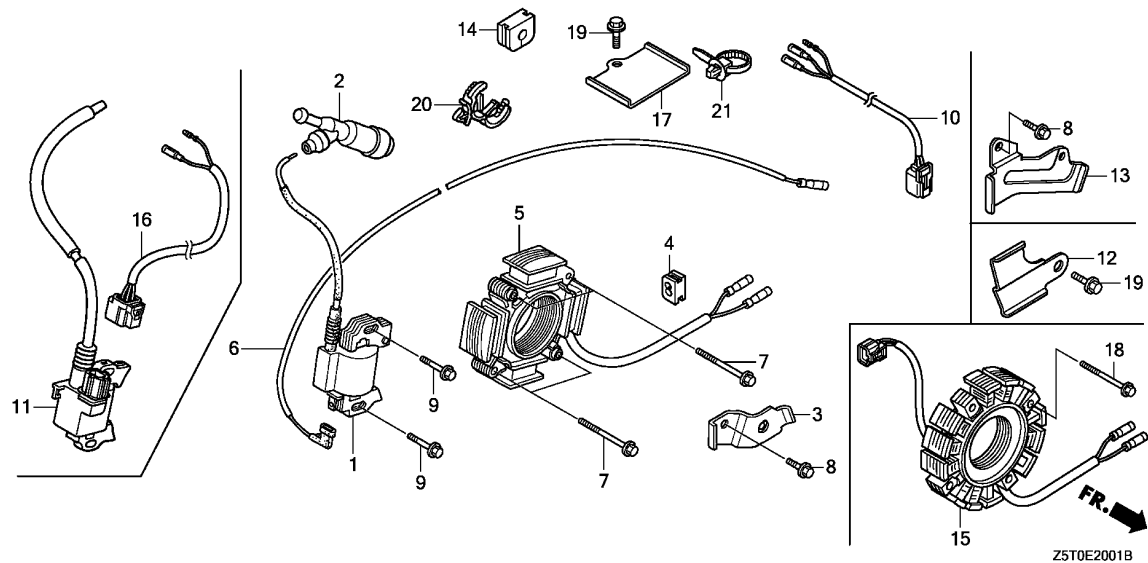

Ref. No.	L.O.N.	(Relative ref. Number) Description	F.R.T.
1		(11)	
1	6141A5	COIL, IGNITION(ONE)	0.3
2	6141B8	TERMINAL, HIGH TENSION	0.1
5	6131C3	COIL, CHARGE	0.4
6	6111B3	CORD, STOP SWITCH	0.3
10		(16)	
	6111C0	HARNES, ENGINE WIRE	0.3
15	6131F3	COIL, CHARGE(A)	0.7

.NOTE: iGX type

Ref. No.	Part No.	Description	Reqd. QTY				Serial No.	Parts catalogue code
			GX 390 UT1	GX 390 UT2	GX 390 RT1	GX 390 RT2		
1	30500-Z1C-023	COIL ASSY., IGNITION	1	-	-	-	QNR2,QNR6	
2	30700-Z1C-811	CAP ASSY., NOISE SUPPRESSOR (NGK Y-EZD)	1	1	-	-	QNR2,QNR6,QZN2,QZNH,QZNR,SHQ5	
3	31511-ZE2-W00	CLAMPER, CORD	1	1	-	-	QNR2,QNR6	
4	31512-ZE2-000	GROMMET, CORD	1	1	-	-	QNR2,QNR6,QZN2,QZNH,QZNR,SHQ5	
5	31630-ZE2-W01	COIL ASSY., CHARGE(12V/18A) ..	1	1	-	-	QNR2,QNR6	
6	36101-ZE2-701	CORD, STOP SWITCH(430MM)	1	-	-	-	QNR2,QNR6	
7	90012-888-000	BOLT, FLANGE, 6X40(CT200) ...	4	4	-	-	QNR2,QNR6	
8	90013-883-000	BOLT, FLANGE, 6X12(CT200) ...	1	1	-	-	QNR2,QNR6,QZN2,QZNH,QZNR	
9	90015-883-000	BOLT, FLANGE, 6X28(CT200) ...	2	2	-	-	QNR2,QNR6,QZN2,QZNH,QZNR,SHQ5	
10	32110-Z5T-810	HARNES ASSY., ENGINE WIRE (SEL)	-	1	-	-	QNR2,QNR6	
11	30500-Z5T-003	COIL ASSY., IGNITION	-	1	-	-	QNR2,QNR6,QZN2,QZNH,QZNR	
	30500-Z5T-801	-	1	-	-	SHQ5	
12	30596-Z5T-W00	BRACKET B, HARNES	-	1	-	-	QZN2,QZNH,QZNR	
13	31511-Z5T-W10	CLAMPER, CORD	-	1	-	-	QZN2,QZNH,QZNR	
14	31512-Z5T-W00	GROMMET, CORD	-	1	-	-	QZN2,QZNH,QZNR	
15	31630-Z5T-W21	COIL ASSY., CHARGE(12A)	-	1	-	-	QZN2	
	31630-Z5T-W31	COIL ASSY., CHARGE(20A)	-	1	-	-	QZNH,QZNR	
16	32110-Z5T-800	HARNES ASSY., ENGINE WIRE ..	-	1	-	-	SHQ5	
17	32115-Z5T-W00	BRACKET A, HARNES	-	1	-	-	QZN2,QZNH,QZNR	
18	90012-888-000	BOLT, FLANGE, 6X40(CT200) ...	-	4	-	-	QZN2,QZNH,QZNR	
19	90013-883-000	BOLT, FLANGE, 6X12(CT200) ...	-	2	-	-	QZN2,QZNH,QZNR	
20	90684-ZA0-601	CLIP, HARNES	-	1	-	-	SHQ5	
21	91541-S0A-003	CLIP, HARNES BAND(BLACK) (145MM)	-	1	-	-	QZN2,QZNH,QZNR	

E-20-10

ELECTRONIC CONTROL UNIT

K 6

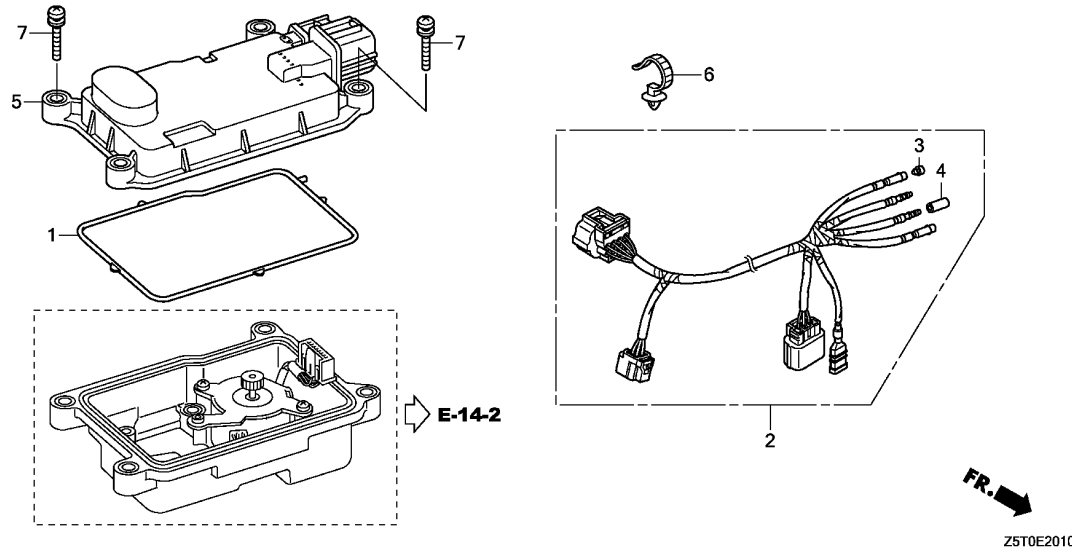

Ref. No.	L.O.N.	(Relative ref. Number) Description	F.R.T.
1	3111W6	SEAL, ELECTRONIC CONTROL UNIT COVER	0.3
2	6111K8	HARNESS, ENGINE WIRE(A)	0.4
5	6211A6	CONTROL UNIT, ELECTRONIC	0.6

Ref. No.	Part No.	Description	Reqd. QTY				Serial No.	Parts catalogue code
			GX 390 UT1	GX 390 UT2	GX 390 RT1	GX 390 RT2		
1	16755-Z5T-W00	SEAL, ELECTRONIC CONTROL UNIT COVER	-	1	-	1	-----	EZD2, QZA2, QZAV, QZN2, QZNH, QZNR, QZX9, QZXR, VZC2, VZP9, VZWE, VZX7, VZX8
2	32110-Z5T-W00	HARNESS ASSY., ENGINE WIRE ..	-	1	-	1	-----	QZA2, QZN2, QZNH, QZNR, QZX9, VZC2, VZX7, VZX8
	32110-Z5T-W10	-	1	-	-	-----	QZAV
	32110-Z5T-W20	-	1	-	-	-----	QZXR
	32110-ZBH-W00	-	-	-	1	-----	EZD2, VZP9, VZWE
3	32823-ZV5-003	PLUG, INNER CONNECTOR	-	1	-	1	-----	EZD2, QZA2, QZAV, QZN2, QZNH, QZNR, QZX9, QZXR, VZC2, VZP9, VZWE, VZX7, VZX8
4	32824-ZV5-003	PLUG, OUTER CONNECTOR	-	1	-	1	-----	EZD2, QZA2, QZAV, QZN2, QZNH, QZNR, QZX9, QZXR, VZC2, VZP9, VZWE, VZX7, VZX8
5	34750-Z5T-W21	CONTROL UNIT, ELECTRONIC	-	1	-	1	-----	VZP9, VZX7, VZX8
	34750-Z5T-W61	-	1	-	-	-----	QZA2, QZNR, QZX9
	34750-Z5T-W11	-	1	-	-	-----	QZAV
	34750-Z5T-W71	-	1	-	-	-----	QZN2
	34750-Z5T-V21	-	1	-	-	-----	QZNH
	34750-Z5T-W41	-	1	-	-	-----	QZXR
	34750-Z5T-W91	-	-	-	1	-----	EZD2, VZWE
	34750-Z5T-W31	-	-	-	1	-----	VZC2
6	91541-S0A-003	CLIP, HARNESS BAND(BLACK) (145MM)	-	1	-	-	-----	VZX7
7	93891-04020-07	SCREW-WASHER, 4X20	-	4	-	4	-----	EZD2, QZA2, QZAV, QZN2, QZNH, QZNR, QZX9, QZXR, VZC2, VZP9, VZWE, VZX7, VZX8

2

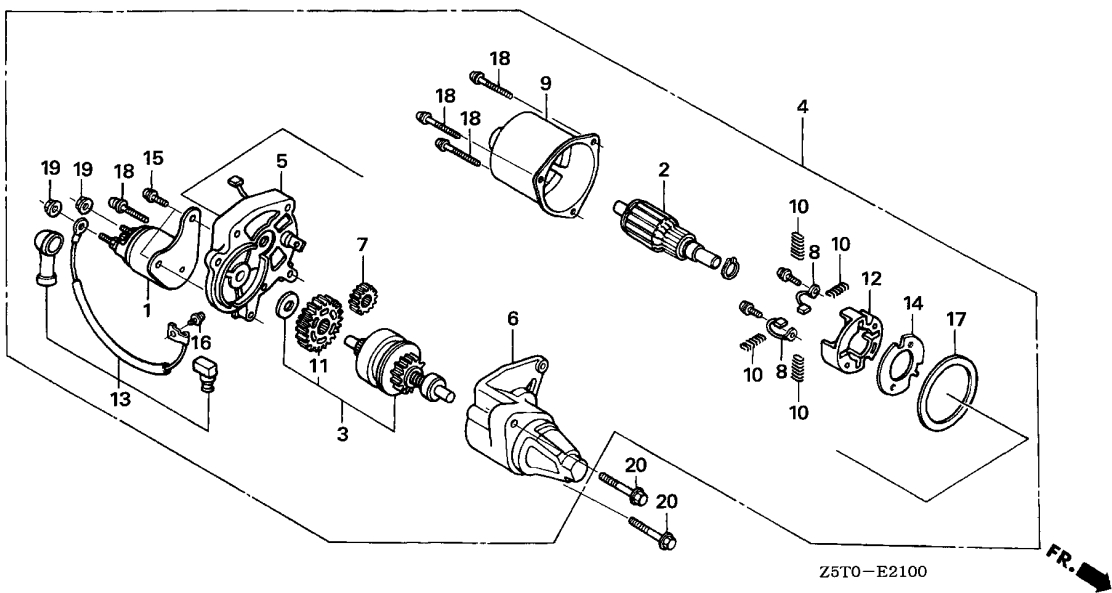

Ref. No.	L.O.N.	(Relative ref. Number) Description	F.R.T.
1	6121E5	CONTACTOR, STARTER	0.2
2	6121A0	ARMATURE, STARTER	0.4
3	6121B0	CLUTCH, OVERRUNNING	0.4
4	6121D5	MOTOR, STARTER	0.2
5	6121C3	BRACKET, STARTER :CENTER	0.4
6	6121D2	BRACKET, STARTER :FRONT	0.3
7	6121B2	GEAR SET, STARTER PINION	0.4
8	6121A9	BRUSH, STARTER	0.4

Ref. No.	Part No.	Description	Reqd. QTY				Serial No.	Parts catalogue code
			GX 390 UT1	GX 390 UT2	GX 390 RT1	GX 390 RT2		
1	31204-ZA0-003	CONTACTOR ASSY.	1	1	1	1	EDD2,EDS6,LKE,LXE4,LXE8,PAE2,PXD8,PXE8,PXM8,QAE2,QAE4,QAE6,QC2,QKA4,QME0,QME2,QNB2,QNE2,QNE6,QNE8,QNR2,QNR6,QXE4,QXE6,QXE7,QXE8,QXE9,QXER,QXH9,SCK4,SM32,SME0,STC4,SXE4,SXE8,VAA8,VC2,VC2N,VCN2,VDE2,VK2,VKB2,VKE4,VKER,VN27,VPE5,VPE9,VS49,VSD4,VTH4,VWE,VWT4,VXE2,VXE6,VXE7,VXE8,VXE9	
2	31206-ZE3-003	ARMATURE COMP.	1	1	1	1	EDD2,EDS6,LKE,LXE4,LXE8,PAE2,PXD8,PXE8,PXM8,QAE2,QAE4,QAE6,QC2,QKA4,QME0,QME2,QNB2,QNE2,QNE6,QNE8,QNR2,QNR6,QXE4,QXE6,QXE7,QXE8,QXE9,QXER,QXH9,SCK4,SM32,SME0,STC4,SXE4,SXE8,VAA8,VC2,VC2N,VCN2,VDE2,VK2,VKB2,VKE4,VKER,VN27,VPE5,VPE9,VS49,VSD4,VTH4,VWE,VWT4,VXE2,VXE6,VXE7,VXE8,VXE9	
3	31207-ZE3-003	CLUTCH COMP., OVERRUNNING ...	1	1	1	1	EDD2,EDS6,LKE,LXE4,LXE8,PAE2,PXD8,PXE8,PXM8,QAE2,QAE4,QAE6,QC2,QKA4,QME0,QME2,QNB2,QNE2,QNE6,QNE8,QNR2,QNR6,QXE4,QXE6,QXE7,QXE8,QXE9,QXER,QXH9,SCK4,SM32,SME0,STC4,SXE4,SXE8,VAA8,VC2,VC2N,VCN2,VDE2,VK2,VKB2,VKE4,VKER,VN27,VPE5,VPE9,VS49,VSD4,VTH4,VWE,VWT4,VXE2,VXE6,VXE7,VXE8,VXE9	
4	31210-ZE3-023	MOTOR UNIT, STARTER	1	-	1	1	EDD2,EDS6,LKE,LXE4,PAE2,PXD8,PXM8,QAE2,QAE4,QAE6,QC2,QKA4,QME0,QME2,QNB2,QNE2,QNE6,QNE8,QNR2,QNR6,QXE4,QXE6,QXE7,QXE9,QXER,QXH9,SCK4,SM32,SME0,STC4,SXE4,VAA8,VC2,VC2N,VCN2,VDE2,VK2,VKB2,VKE4,VKER,VN27,VPE5,VPE9,VS49,VSD4,VTH4,VWE,VWT4,VXE2,VXE6,VXE7,VXE8,VXE9	
	31210-ZE3-013	1	-	-	-	1338742 LXE8,PXE8,QXE8,SXE8,VXE8	
	31210-ZE3-023	1	-	-	-	1338743 LXE8,PXE8,QXE8,SXE8,VXE8	
			-	1	-	-	LKE,LXE4,LXE8,PAE2,PXD8,PXE8,QAE2,QAE4,QAE6,QC2,QKA4,QME0,QNE2,QNE8,QNR2,QNR6,QXE4,QXE6,QXE7,QXE8,QXE9,QXER,SCK4,SM32,SME0,STC4,SXE4,SXE8,VN27,VXE2,VXE7,VXE8,VXE9	

Ref. No.	Part No.	Description	Reqd. QTY				Serial No.	Parts catalogue code
			GX 390 UT1	GX 390 UT2	GX 390 RT1	GX 390 RT2		
5	31211-ZE2-003	BRACKET, CENTER	1	1	1	1	-----	EDD2,EDS6,LKE,LXE4,LXE8,PAE2,PXD8,PXE8,PXM8,QAE2,QAE4,QAE6,QC2 QKA4,QME0,QME2,QNB2,QNE2,QNE6,QNE8,QNR2,QNR6,QXE4,QXE6,QXE7 QXE8,QXE9,QXER,QXH9,SCK4,SM32,SME0,STC4,SXE4,SXE8,VAA8,VC2 VC2N,VCN2,VDE2,VK2,VKB2,VKE4,VKER,VN27,VPE5,VPE9,VS49,VSD4 VTH4,VWE,VWT4,VXE2,VXE6,VXE7,VXE8,VXE9
6	31212-ZE3-003	BRACKET, FR.	1	1	1	1	-----	EDD2,EDS6,LKE,LXE4,LXE8,PAE2,PXD8,PXE8,PXM8,QAE2,QAE4,QAE6,QC2 QKA4,QME0,QME2,QNB2,QNE2,QNE6,QNE8,QNR2,QNR6,QXE4,QXE6,QXE7 QXE8,QXE9,QXER,QXH9,SCK4,SM32,SME0,STC4,SXE4,SXE8,VAA8,VC2 VC2N,VCN2,VDE2,VK2,VKB2,VKE4,VKER,VN27,VPE5,VPE9,VS49,VSD4 VTH4,VWE,VWT4,VXE2,VXE6,VXE7,VXE8,VXE9
7	31213-ZE2-003	GEAR, DRIVE PINION	1	1	1	1	-----	EDD2,EDS6,LKE,LXE4,LXE8,PAE2,PXD8,PXE8,PXM8,QAE2,QAE4,QAE6,QC2 QKA4,QME0,QME2,QNB2,QNE2,QNE6,QNE8,QNR2,QNR6,QXE4,QXE6,QXE7 QXE8,QXE9,QXER,QXH9,SCK4,SM32,SME0,STC4,SXE4,SXE8,VAA8,VC2 VC2N,VCN2,VDE2,VK2,VKB2,VKE4,VKER,VN27,VPE5,VPE9,VS49,VSD4 VTH4,VWE,VWT4,VXE2,VXE6,VXE7,VXE8,VXE9
8	31215-ZE2-003	BRUSH	2	2	2	2	-----	EDD2,EDS6,LKE,LXE4,LXE8,PAE2,PXD8,PXE8,PXM8,QAE2,QAE4,QAE6,QC2 QKA4,QME0,QME2,QNB2,QNE2,QNE6,QNE8,QNR2,QNR6,QXE4,QXE6,QXE7 QXE8,QXE9,QXER,QXH9,SCK4,SM32,SME0,STC4,SXE4,SXE8,VAA8,VC2 VC2N,VCN2,VDE2,VK2,VKB2,VKE4,VKER,VN27,VPE5,VPE9,VS49,VSD4 VTH4,VWE,VWT4,VXE2,VXE6,VXE7,VXE8,VXE9
9	31218-ZE3-003	YOKE COMP.	1	1	1	1	-----	EDD2,EDS6,LKE,LXE4,LXE8,PAE2,PXD8,PXE8,PXM8,QAE2,QAE4,QAE6,QC2 QKA4,QME0,QME2,QNB2,QNE2,QNE6,QNE8,QNR2,QNR6,QXE4,QXE6,QXE7 QXE8,QXE9,QXER,QXH9,SCK4,SM32,SME0,STC4,SXE4,SXE8,VAA8,VC2 VC2N,VCN2,VDE2,VK2,VKB2,VKE4,VKER,VN27,VPE5,VPE9,VS49,VSD4 VTH4,VWE,VWT4,VXE2,VXE6,VXE7,VXE8,VXE9
10	31219-ZE2-003	SPRING, BRUSH RETURN	4	4	4	4	-----	EDD2,EDS6,LKE,LXE4,LXE8,PAE2,PXD8,PXE8,PXM8,QAE2,QAE4,QAE6,QC2 QKA4,QME0,QME2,QNB2,QNE2,QNE6,QNE8,QNR2,QNR6,QXE4,QXE6,QXE7 QXE8,QXE9,QXER,QXH9,SCK4,SM32,SME0,STC4,SXE4,SXE8,VAA8,VC2 VC2N,VCN2,VDE2,VK2,VKB2,VKE4,VKER,VN27,VPE5,VPE9,VS49,VSD4 VTH4,VWE,VWT4,VXE2,VXE6,VXE7,VXE8,VXE9
11	31222-ZE3-791	GEAR, REDUCTION	1	1	1	1	-----	EDD2,EDS6,LKE,LXE4,LXE8,PAE2,PXD8,PXE8,PXM8,QAE2,QAE4,QAE6,QC2 QKA4,QME0,QME2,QNB2,QNE2,QNE6,QNE8,QNR2,QNR6,QXE4,QXE6,QXE7 QXE8,QXE9,QXER,QXH9,SCK4,SM32,SME0,STC4,SXE4,SXE8,VAA8,VC2 VC2N,VCN2,VDE2,VK2,VKB2,VKE4,VKER,VN27,VPE5,VPE9,VS49,VSD4 VTH4,VWE,VWT4,VXE2,VXE6,VXE7,VXE8,VXE9
12	31231-ZE2-003	HOLDER, BRUSH	1	1	1	1	-----	EDD2,EDS6,LKE,LXE4,LXE8,PAE2,PXD8,PXE8,PXM8,QAE2,QAE4,QAE6,QC2 QKA4,QME0,QME2,QNB2,QNE2,QNE6,QNE8,QNR2,QNR6,QXE4,QXE6,QXE7 QXE8,QXE9,QXER,QXH9,SCK4,SM32,SME0,STC4,SXE4,SXE8,VAA8,VC2 VC2N,VCN2,VDE2,VK2,VKB2,VKE4,VKER,VN27,VPE5,VPE9,VS49,VSD4 VTH4,VWE,VWT4,VXE2,VXE6,VXE7,VXE8,VXE9
13	31232-ZE3-003	WIRE, WATER COVER	1	1	1	1	-----	EDD2,EDS6,LKE,LXE4,LXE8,PAE2,PXD8,PXE8,PXM8,QAE2,QAE4,QAE6,QC2 QKA4,QME0,QME2,QNB2,QNE2,QNE6,QNE8,QNR2,QNR6,QXE4,QXE6,QXE7 QXE8,QXE9,QXER,QXH9,SCK4,SM32,SME0,STC4,SXE4,SXE8,VAA8,VC2 VC2N,VCN2,VDE2,VK2,VKB2,VKE4,VKER,VN27,VPE5,VPE9,VS49,VSD4 VTH4,VWE,VWT4,VXE2,VXE6,VXE7,VXE8,VXE9
14	31233-ZE2-003	INSULATOR	1	1	1	1	-----	EDD2,EDS6,LKE,LXE4,LXE8,PAE2,PXD8,PXE8,PXM8,QAE2,QAE4,QAE6,QC2 QKA4,QME0,QME2,QNB2,QNE2,QNE6,QNE8,QNR2,QNR6,QXE4,QXE6,QXE7 QXE8,QXE9,QXER,QXH9,SCK4,SM32,SME0,STC4,SXE4,SXE8,VAA8,VC2 VC2N,VCN2,VDE2,VK2,VKB2,VKE4,VKER,VN27,VPE5,VPE9,VS49,VSD4 VTH4,VWE,VWT4,VXE2,VXE6,VXE7,VXE8,VXE9
15	90007-ZE2-003	BOLT-WASHER, 5X14	2	2	2	2	-----	EDD2,EDS6,LKE,LXE4,LXE8,PAE2,PXD8,PXE8,PXM8,QAE2,QAE4,QAE6,QC2 QKA4,QME0,QME2,QNB2,QNE2,QNE6,QNE8,QNR2,QNR6,QXE4,QXE6,QXE7 QXE8,QXE9,QXER,QXH9,SCK4,SM32,SME0,STC4,SXE4,SXE8,VAA8,VC2 VC2N,VCN2,VDE2,VK2,VKB2,VKE4,VKER,VN27,VPE5,VPE9,VS49,VSD4 VTH4,VWE,VWT4,VXE2,VXE6,VXE7,VXE8,VXE9



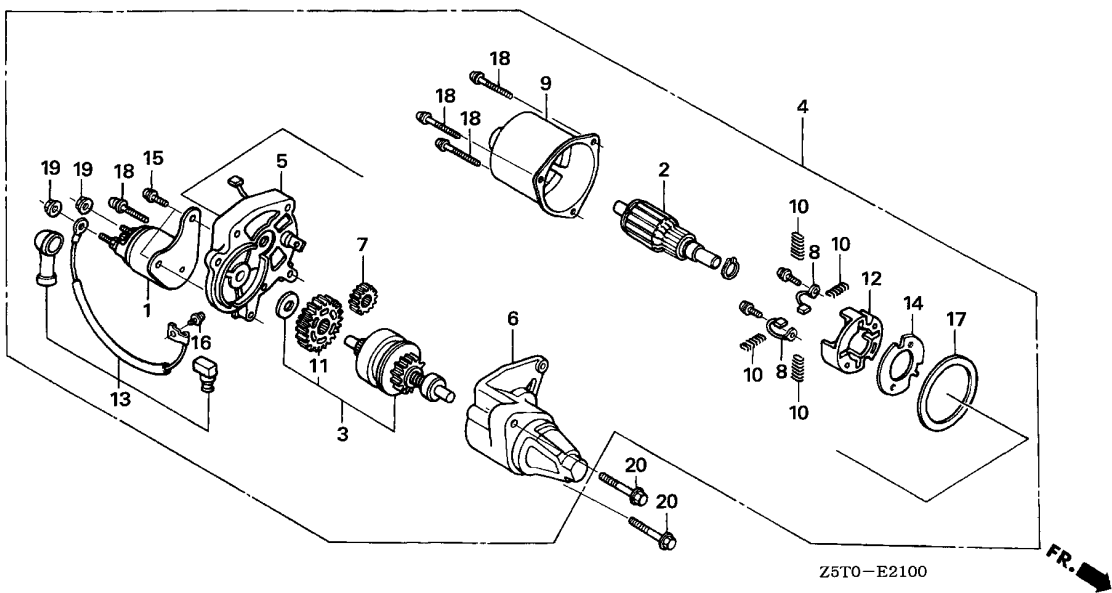

Ref. No.	Part No.	Description	Reqd. QTY				Serial No.	Parts catalogue code
			GX 390 UT1	GX 390 UT2	GX 390 RT1	GX 390 RT2		
16	90110-ZE2-003	SCREW-WASHER, 4X6	1	1	1	1	EDD2,EDS6,LKE,LXE4,LXE8,PAE2,PXD8,PXE8,PXM8,QAE2,QAE4,QAE6,QC2,QKA4,QME0,QME2,QNB2,QNE2,QNE6,QNE8,QNR2,QNR6,QXE4,QXE6,QXE7,QXE8,QXE9,QXER,QXH9,SCK4,SM32,SME0,STC4,SXE4,SXE8,VAA8,VC2,VC2N,VCN2,VDE2,VK2,VKB2,VKE4,VKER,VN27,VPE5,VPE9,VS49,VSD4,VTH4,VWE,VWT4,VXE2,VXE6,VXE7,VXE8,VXE9	
17	91601-ZE2-003	PACKING	1	1	1	1	EDD2,EDS6,LKE,LXE4,LXE8,PAE2,PXD8,PXE8,PXM8,QAE2,QAE4,QAE6,QC2,QKA4,QME0,QME2,QNB2,QNE2,QNE6,QNE8,QNR2,QNR6,QXE4,QXE6,QXE7,QXE8,QXE9,QXER,QXH9,SCK4,SM32,SME0,STC4,SXE4,SXE8,VAA8,VC2,VC2N,VCN2,VDE2,VK2,VKB2,VKE4,VKER,VN27,VPE5,VPE9,VS49,VSD4,VTH4,VWE,VWT4,VXE2,VXE6,VXE7,VXE8,VXE9	
18	93892-05032-18	SCREW-WASHER, 5X32	4	4	4	4	EDD2,EDS6,LKE,LXE4,LXE8,PAE2,PXD8,PXE8,PXM8,QAE2,QAE4,QAE6,QC2,QKA4,QME0,QME2,QNB2,QNE2,QNE6,QNE8,QNR2,QNR6,QXE4,QXE6,QXE7,QXE8,QXE9,QXER,QXH9,SCK4,SM32,SME0,STC4,SXE4,SXE8,VAA8,VC2,VC2N,VCN2,VDE2,VK2,VKB2,VKE4,VKER,VN27,VPE5,VPE9,VS49,VSD4,VTH4,VWE,VWT4,VXE2,VXE6,VXE7,VXE8,VXE9	
19	94070-06080	NUT-WASHER, 6MM	2	2	2	2	EDD2,EDS6,LKE,LXE4,LXE8,PAE2,PXD8,PXE8,PXM8,QAE2,QAE4,QAE6,QC2,QKA4,QME0,QME2,QNB2,QNE2,QNE6,QNE8,QNR2,QNR6,QXE4,QXE6,QXE7,QXE8,QXE9,QXER,QXH9,SCK4,SM32,SME0,STC4,SXE4,SXE8,VAA8,VC2,VC2N,VCN2,VDE2,VK2,VKB2,VKE4,VKER,VN27,VPE5,VPE9,VS49,VSD4,VTH4,VWE,VWT4,VXE2,VXE6,VXE7,VXE8,VXE9	
20	95701-08035-08	BOLT, FLANGE, 8X35	2	2	2	2	EDD2,EDS6,LKE,LXE4,LXE8,PAE2,PXD8,PXE8,PXM8,QAE2,QAE4,QAE6,QC2,QKA4,QME0,QME2,QNB2,QNE2,QNE6,QNE8,QNR2,QNR6,QXE4,QXE6,QXE7,QXE8,QXE9,QXER,QXH9,SCK4,SM32,SME0,STC4,SXE4,SXE8,VAA8,VC2,VC2N,VCN2,VDE2,VK2,VKB2,VKE4,VKER,VN27,VPE5,VPE9,VS49,VSD4,VTH4,VWE,VWT4,VXE2,VXE6,VXE7,VXE8,VXE9	

E-21-1

STARTER MOTOR(2)

K10

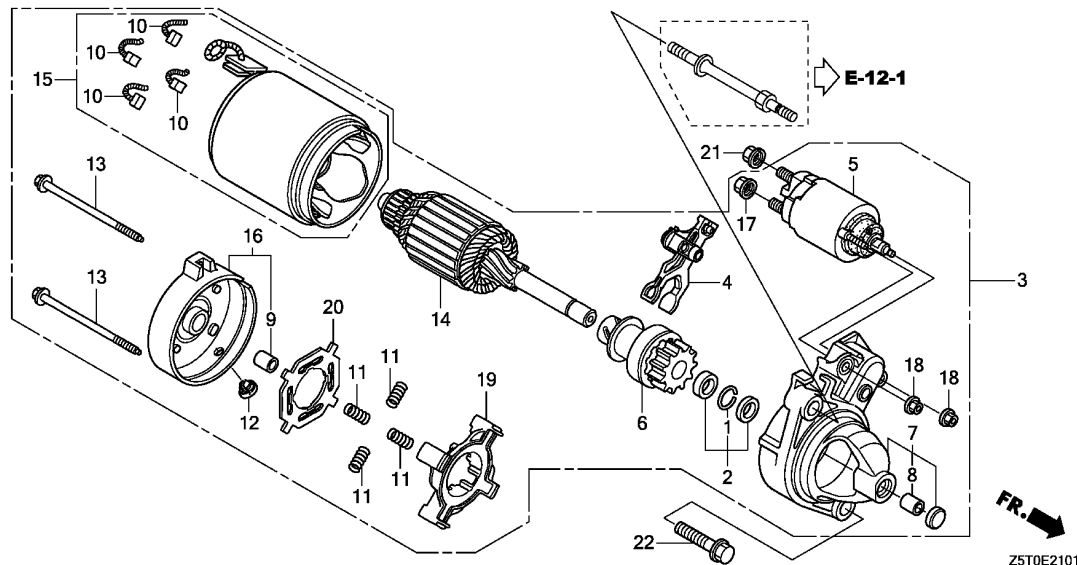

Ref. No.	L.O.N.	(Relative ref. Number) Description	F.R.T.
3	6121E0	MOTOR, STARTER(A)	0.4
5	6121F5	SWITCH, STARTER MAGNETIC(A) ..	0.6
6		(1,2)	
	6121D8	CLUTCH, OVERRUNNING(A)	0.8
10	6121D7	BRUSH, STARTER(A)	0.7
14	6121C4	ARMATURE, STARTER(A)	0.9
15	6121D1	YOKE, STARTER	0.6
19		(11)	
	6121B6	HOLDER, STARTER BRUSH	0.5

Ref. No.	Part No.	Description	Reqd. QTY				Serial No.	Parts catalogue code
			GX 390 UT1	GX 390 UT2	GX 390 RT1	GX 390 RT2		
1	30201-PH9-004	RING, SNAP(DENSO)	-	1	-	1	EZD2,QZA2,QZAV,QZN2,QZNH,QZNR,QZX9,QZXR,VZC2,VZP9,VZWE,VZX7 VZX8	
2	30202-PZ1-003	COLLAR SET, CLUTCH STOP	-	1	-	1	EZD2,QZA2,QZAV,QZN2,QZNH,QZNR,QZX9,QZXR,VZC2,VZP9,VZWE,VZX7 VZX8	
3	31200-Z5T-W01	MOTOR ASSY., STARTER	-	1	-	1	EZD2,QZA2,QZAV,QZN2,QZNH,QZNR,QZX9,QZXR,VZC2,VZP9,VZWE,VZX7 VZX8	
4	31203-PH9-004	LEVER, PINION DRIVE	-	1	-	1	EZD2,QZA2,QZAV,QZN2,QZNH,QZNR,QZX9,QZXR,VZC2,VZP9,VZWE,VZX7 VZX8	
5	31204-Z2E-003	SWITCH ASSY., MAGNET	-	1	-	1	EZD2,QZA2,QZAV,QZN2,QZNH,QZNR,QZX9,QZXR,VZC2,VZP9,VZWE,VZX7 VZX8	
6	31207-ZE9-H01	CLUTCH COMP., OVERRUNNING ...	-	1	-	1	EZD2,QZA2,QZAV,QZN2,QZNH,QZNR,QZX9,QZXR,VZC2,VZP9,VZWE,VZX7 VZX8	
7	31208-Z5T-W00	HOUSING COMP., DRIVE SIDE ...	-	1	-	1	EZD2,QZA2,QZAV,QZN2,QZNH,QZNR,QZX9,QZXR,VZC2,VZP9,VZWE,VZX7 VZX8	
8	31209-PH9-004	BEARING A	-	1	-	1	EZD2,QZA2,QZAV,QZN2,QZNH,QZNR,QZX9,QZXR,VZC2,VZP9,VZWE,VZX7 VZX8	
9	31210-PH9-004	BEARING B	-	1	-	1	EZD2,QZA2,QZAV,QZN2,QZNH,QZNR,QZX9,QZXR,VZC2,VZP9,VZWE,VZX7 VZX8	
10	31211-PH9-004	BRUSH	-	4	-	4	EZD2,QZA2,QZAV,QZN2,QZNH,QZNR,QZX9,QZXR,VZC2,VZP9,VZWE,VZX7 VZX8	
11	31212-PH9-004	SPRING, BRUSH	-	4	-	4	EZD2,QZA2,QZAV,QZN2,QZNH,QZNR,QZX9,QZXR,VZC2,VZP9,VZWE,VZX7 VZX8	
12	31213-P64-N01	COVER	-	1	-	1	EZD2,QZA2,QZAV,QZN2,QZNH,QZNR,QZX9,QZXR,VZC2,VZP9,VZWE,VZX7 VZX8	
13	31214-PH9-004	BOLT, THROUGH	-	2	-	2	EZD2,QZA2,QZAV,QZN2,QZNH,QZNR,QZX9,QZXR,VZC2,VZP9,VZWE,VZX7 VZX8	

2

E-21-1

STARTER MOTOR(2)

K11

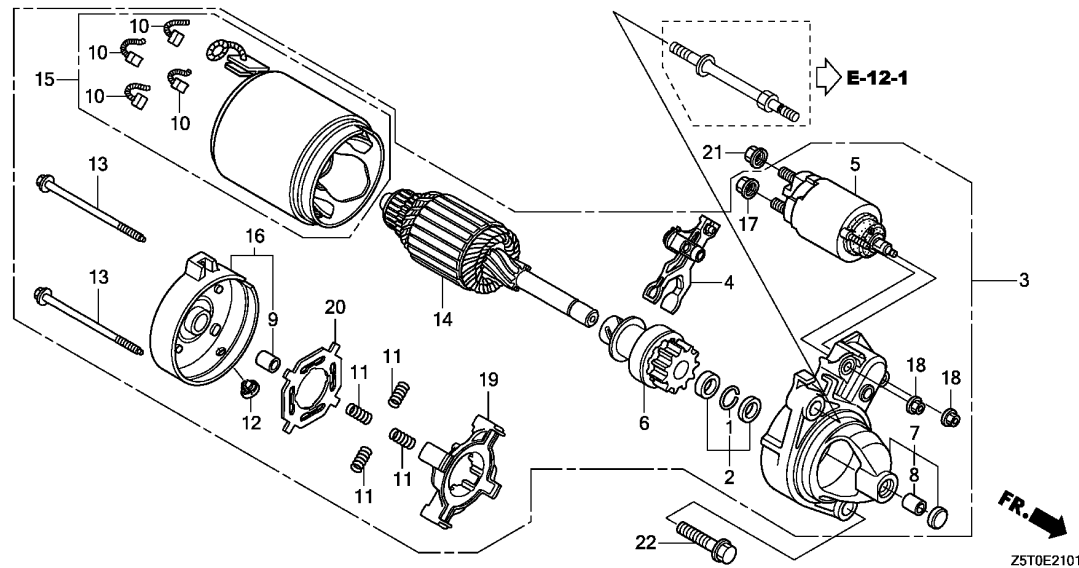

Ref. No.	Part No.	Description	Reqd. QTY				Serial No.	Parts catalogue code
			GX 390 UT1	GX 390 UT2	GX 390 RT1	GX 390 RT2		
14	31217-Z0A-003	ARMATURE COMP.	-	1	-	1	EZD2, QZA2, QZAV, QZN2, QZNH, QZNR, QZX9, QZXR, VZC2, VZP9, VZWE, VZX7 VZX8	
15	31218-PH9-004	YOKE COMP.	-	1	-	1	EZD2, QZA2, QZAV, QZN2, QZNH, QZNR, QZX9, QZXR, VZC2, VZP9, VZWE, VZX7 VZX8	
16	31219-Z5T-W00	FRAME COMP., COMMUTATOR END -	-	1	-	1	EZD2, QZA2, QZAV, QZN2, QZNH, QZNR, QZX9, QZXR, VZC2, VZP9, VZWE, VZX7 VZX8	
17	31220-PH9-004	NUT, HEX., 8MM	-	1	-	1	EZD2, QZA2, QZAV, QZN2, QZNH, QZNR, QZX9, QZXR, VZC2, VZP9, VZWE, VZX7 VZX8	
18	31223-PA0-006	NUT, HEX.	-	2	-	2	EZD2, QZA2, QZAV, QZN2, QZNH, QZNR, QZX9, QZXR, VZC2, VZP9, VZWE, VZX7 VZX8	
19	31231-PH9-004	HOLDER, BRUSH	-	1	-	1	EZD2, QZA2, QZAV, QZN2, QZNH, QZNR, QZX9, QZXR, VZC2, VZP9, VZWE, VZX7 VZX8	
20	31233-PH9-004	INSULATOR, BRUSH HOLDER	-	1	-	1	EZD2, QZA2, QZAV, QZN2, QZNH, QZNR, QZX9, QZXR, VZC2, VZP9, VZWE, VZX7 VZX8	
21	94070-08080	NUT-WASHER, 8MM	-	1	-	1	EZD2, QZA2, QZAV, QZN2, QZNH, QZNR, QZX9, QZXR, VZC2, VZP9, VZWE, VZX7 VZX8	
22	95701-10040-00	BOLT, FLANGE, 10X40	-	1	-	1	EZD2, QZA2, QZAV, QZN2, QZNH, QZNR, QZX9, QZXR, VZC2, VZP9, VZWE, VZX7 VZX8	

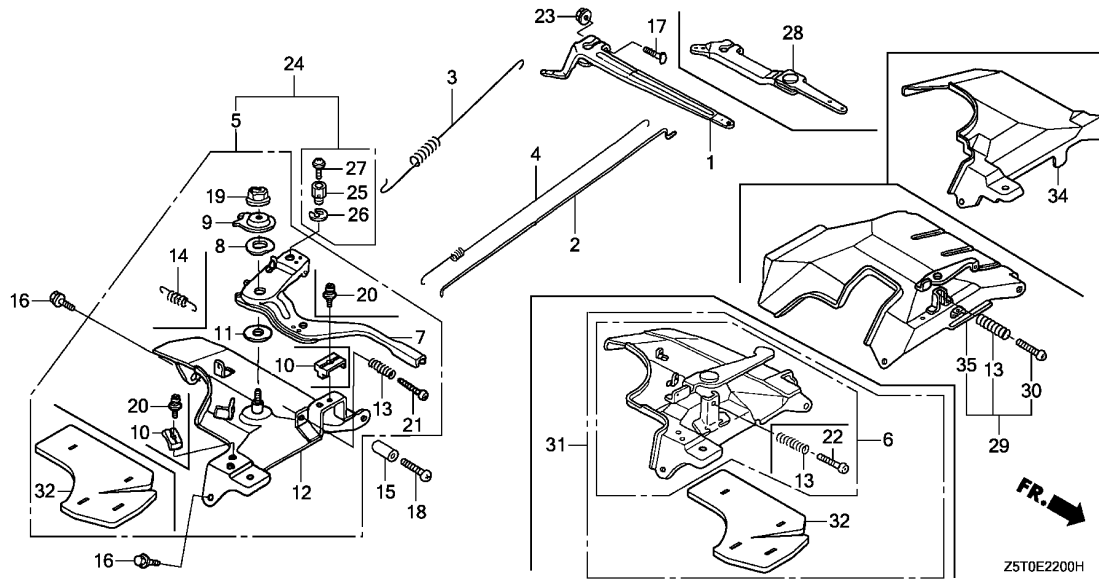

Ref. No.	L.O.N.	(Relative ref. Number) Description	F.R.T.
1		(28)	
1	1161A0	ARM, GOVERNOR	0.2
2	1161B1	ROD, GOVERNOR	0.3
3	1161C5	SPRING, GOVERNOR	0.2
4	1161C2	SPRING, THROTTLE RETURN	0.3
5		(6,24,29,31)	
	1161A5	CONTROL, THROTTLE/GOVERNOR ...	0.2
7	1161A8	LEVER, CONTROL	0.3
12	1161A2	BASE, CONTROL	0.3
34		(35)	
	4141E2	SHROUD, ENGINE :UPPER	0.4

Ref. No.	Part No.	Description	Reqd. QTY				Serial No.	Parts catalogue code
			GX 390	GX 390	GX 390	GX 390		
1	16551-ZE3-000	ARM, GOVERNOR	1	1	1	1	HA2,LKE,LX2,LXE4,LXE8,LXQ4,LXU,PA2,PAE2,PXD8,PXE8,PXM8,PXU,QA2,QA26,QA4,AAA2,AAA6,AAE2,AAE4,AAE6,QAW,QC2,QDW9,QE,QHB4,QK4,QKA4,QME0,QME2,QNB2,QNE2,QNE6,QNE8,QNR2,QNR6,QTT,QWA2,QWA4,QWC4,QWT2,QXB7,QXB9,QXC4,QXC6,QXC9,QXCU,QXE4,QXE6,QXE7,QXE8,QXE9,QXER,QXH9,QXQ4,QXS2,QXS4,QXU,QXUZ,SCK4,SHQ2,SHQ4,SHQ5,SM32,SMC1,SMC2,SMD3,SME0,SME6,SMX2,SNC,STC4,SWA2,SWA4,SXB7,SXB9,SXE4,SXE8,SXQ4,SXU,VA2,VAA1,VAA8,VAG2,VDE2,VEP9,VK2,VM2,VN27,VNG1,VPE5,VPE9,VPX2,VPX4,VPX9,VS49,VSD4,VSD7,VSD9,VTH4,VWC9,VWT4,VX8,VXB7,VXB9,VXE2,VXE6,VXE7,VXE8,VXE9,VXQ4	
2	16555-ZE3-000	ROD, GOVERNOR	1	1	1	1	ED6,EDD2,EDS6,EDT6,HA2,LKE,LX2,LXE4,LXE8,LXQ4,LXU,PA2,PAE2,PXD8,PXE8,PXM8,PXU,QA2,QA26,QA4,AAA2,AAA6,AAE2,AAE4,AAE6,QAW,QC2,QDW9,QE,QHB4,QK4,QKA4,QME0,QME2,QNB2,QNE2,QNE6,QNE8,QNR2,QNR6,QTT,QWA2,QWA4,QWC4,QWT2,QXB7,QXB9,QXC4,QXC6,QXC9,QXCU,QXE4,QXE6,QXE7,QXE8,QXE9,QXER,QXH9,QXQ4,QXS2,QXS4,QXU,QXUZ,SCK4,SHQ2,SHQ4,SHQ5,SM32,SMC1,SMC2,SMD3,SME0,SME6,SMX2,SNC,STC4,SWA2,SWA4,SXB7,SXB9,SXE4,SXE8,SXQ4,SXU,VA2,VAA1,VAA8,VAC2,VAG2,VC2,VC2N,VCN2,VD2,VDE2,VEP9,VK2,VKB2,VKE4,VKER,VKX4,VKXR,VM2,VN27,VNG1,VPE5,VPE9,VPX2,VPX4,VPX9,VS49,VSD4,VSD7,VSD9,VTH4,VWC,VWC9,VWE,VWS,VWT4,VX8,VXB7,VXB9,VXE2,VXE6,VXE7,VXE8,VXE9,VXG,VXQ4	
3	16561-ZE3-000	SPRING, GOVERNOR(L=137.5MM) -	1	1	1	-	HA2,LKE,LX2,LXE4,LXE8,LXQ4,LXU,PA2,PAE2,PXD8,PXE8,PXU,QA2,QA26,QA4,AAA2,AAA6,AAE2,AAE4,AAE6,QAW,QC2,QDW9,QE,QHB4,QK4,QKA4,QME0,QME2,QNB2,QNE2,QNE6,QNE8,QNR2,QNR6,QTT,QWA2,QWA4,QWC4,QWT2,QXB7,QXB9,QXC4,QXC6,QXC9,QXCU,QXE4,QXE6,QXE7,QXE8,QXE9,QXER,QXH9,QXQ4,QXS2,QXS4,QXU,QXUZ,SCK4,SHQ2,SHQ4,SHQ5,SM32,SMC1,SMC2,SMD3,SME0,SME6,SMX2,SNC,STC4,SWA2,SWA4,SXB7,SXB9,SXE4,SXE8,SXQ4,SXU,VAA1,VAA8,VKE4,VKX4,VS49,VSD4,VTH4	
	16561-ZF6-W32	SPRING, GOVERNOR	1	1	1	-	VA2,VDE2,VM2,VN27,VNG1,VWE,VXB7,VXB9,VXE2,VXE6,VXE7,VXE9,VXQ4	



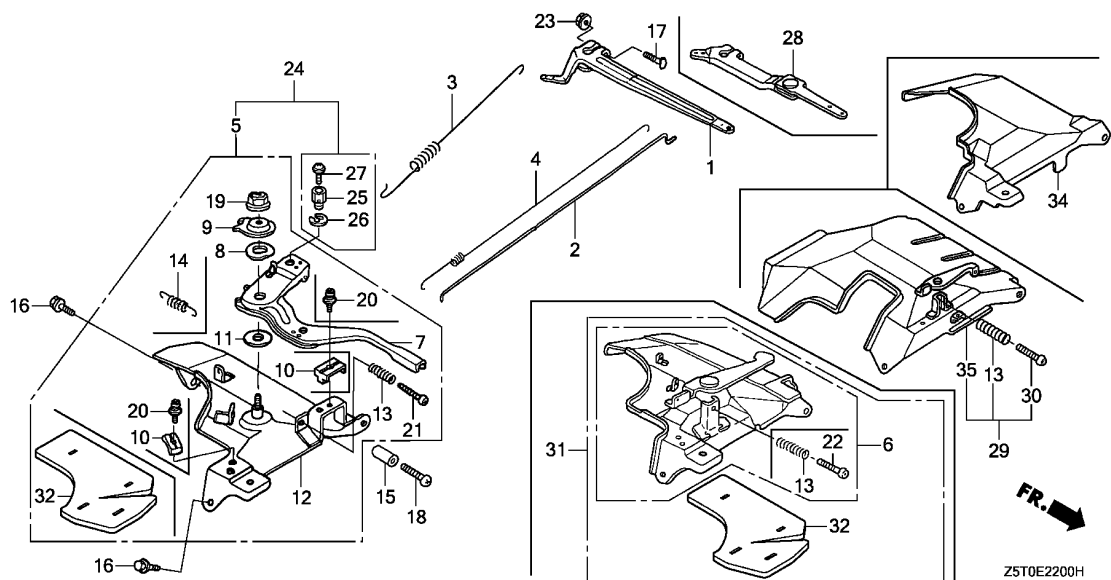

Z5T0E2200H

Ref. No.	Part No.	Description	Reqd. QTY				Serial No.	Parts catalogue code
			GX 390 UT1	GX 390 UT2	GX 390 RT1	GX 390 RT2		
(3)	16561-ZF6-T21	SPRING, GOVERNOR	1	1	1	-	VAC2, VAG2, VC2, VC2N, VCN2, VD2, VK2, VKB2, VSD7, VSD9, VWC, VWC9, VX8, VXE8, VXG	
	16561-ZE3-710	SPRING, GOVERNOR(L=132.0MM)	1	-	1	-	VEP9, VPE5, VPE9, VPX2, VPX4, VPX9, VWT4	
	16561-ZK6-D70	SPRING, GOVERNOR	-	-	-	1	ED6, EDD2, EDS6, EDT6, VAA1, VKE4, VKER, VKX4, VKXR, VSD4, VWC, VWE, VWS	
	16561-ZE3-000	SPRING, GOVERNOR(L=137.5MM)	-	-	-	1	PXM8, QNB2, QTT, QWA2	
	16561-ZF6-T21	SPRING, GOVERNOR	-	-	-	1	VAG2, VK2, VKB2, VWC9	
	16561-ZBH-000		-	-	-	1	VC2, VEP9, VPE5, VPE9, VPX4, VPX9, VXG	
	16561-ZF6-W32		-	-	-	1	VDE2	
	16561-ZE3-710	SPRING, GOVERNOR(L=132.0MM)	-	-	-	1	VWT4	
4	16562-ZE3-000	SPRING, THROTTLE RETURN	1	1	1	-	HA2, LKE, LX2, LXE4, LXE8, LXQ4, LXU, PA2, PAE2, PXD8, PXE8, PXU, QA2, QA26, QA4, QAA2, QAA6, QAE2, QAE4, QAE6, QAW, QC2, QDW9, QE, QHB4, QK4, QKA4, QME0, QME2, QNB2, QNE2, QNE6, QNE8, QNR2, QNR6, QTT, QWA2, QWA4, QWC4, QWT2, QXB7, QXB9, QXC4, QXC6, QXC9, QXCU, QXE4, QXE6, QXE7, QXE8, QXE9, QXER, QXH9, QXQ4, QXS2, QXS4, QXU, QXUZ, SCK4, SHQ2, SHQ4, SHQ5, SM32, SMC1, SMC2, SMD3, SME0, SME6, SMX2, SNC, STC4, SWA2, SWA4, SXB7, SXB9, SXE4, SXE8, SXQ4, SXU, VA2, VAA1, VAA8, VAG2, VDE2, VEP9, VK2, VKE4, VKX4, VM2, VN27, VNG1, VPE5, VPE9, VPX2, VPX4, VPX9, VS49, VSD4, VSD7, VSD9, VTH4, VWC9, VWT4, VX8, VXB7, VXB9, VXE2, VXE6, VXE7, VXE8, VXE9, VXQ4	
	16562-ZE3-700		1	-	1	-	VAC2, VC2, VC2N, VCN2, VD2, VKB2, VWC, VWE, VXG	
	16562-ZE3-000		-	-	-	1	ED6, EDD2, EDS6, EDT6, VC2, VKB2, VKE4, VKER, VKX4, VKXR, VWC, VWE, VWS, VXG	
	16562-ZE3-000		-	-	-	1	PXM8, QNB2, QTT, QWA2, VAA1, VAG2, VDE2, VEP9, VK2, VPE5, VPE9, VPX4, VPX9, VSD4, VWC9, VWT4	
5	16570-ZE3-W20	CONTROL ASSY. (REMOTE)	1	-	1	-	HA2, LX2, LXE4, LXE8, LXQ4, LXU, PA2, PAE2, PXD8, PXE8, PXU, QA2, QA26, QA4, QAA2, QAA6, QAE2, QAE4, QAE6, QAW, QE, QME0, QME2, QNB2, QNE2, QNE6, QNE8, QNR2, QNR6, QTT, QWA2, QWA4, QWC4, QWT2, QXB7, QXB9, QXC4, QXC6, QXC9, QXCU, QXE4, QXE6, QXE7, QXE8, QXE9, QXER, QXH9, QXQ4, QXS2, QXS4, QXU, QXUZ, SHQ2, SHQ4, SME0, SWA2, SWA4, SXB7, SXB9, SXE4, SXE8, SXQ4, SXU, VA2, VM2	

Ref. No.	Part No.	Description	Reqd. QTY				Serial No.	Parts catalogue code
			GX 390 UT1	GX 390 UT2	GX 390 RT1	GX 390 RT2		
(5)	16570-ZE3-W00	CONTROL ASSY. (STD.)	1	-	1	-	VDE2, VXE2, VXE6, VXQ4	
	16570-ZE3-W30	CONTROL ASSY.	1	-	1	-	VNG1	
	16570-ZK3-720	1	-	-	-	VN27	
	16570-ZK3-870	1	-	-	-	VXB7, VXB9, VXE7, VXE9	
	16500-Z5T-810	CONTROL ASSY. (REMOTE) (ROD)	-	1	-	1	HA2, LX2, LXE4, LXE8, LXQ4, LXU, PA2, PAE2, PXD8, PXE8, PXU, QA2, QA26, QA4, QAA2, QAA6, QAE2, QAE4, QAE6, QAE, QMED, QNB2, QNE2, QNE8, QNR2, QNR6, QTT, QWA2, QWA4, QWC4, QWT2, QXB7, QXB9, QXC6, QXC9, QXCU, QXE4, QXE6, QXE7, QXE8, QXE9, QXER, QXQ4, QXU, QXUZ, SHQ4, SHQ5, SMEO, SWA4, SXB7, SXE4, SXE8, SXQ4, SXU, VA2, VM2	
	16500-Z5T-307	CONTROL ASSY. (REMOTE) (COO)	-	1	-	1	PXM8, SMX2	
	16500-Z5T-000	CONTROL ASSY. (STD.)	-	1	-	1	VDE2, VXE2, VXQ4	
	16500-Z5T-940	CONTROL ASSY. (REMOTE) (ROD)	-	1	-	-	QXC4, QXS4	
	16500-Z5T-840	CONTROL ASSY.	-	1	-	-	VN27	
	16500-Z5T-850	-	1	-	-	VXB7, VXB9, VXE7, VXE9	
6	16570-ZE3-721	CONTROL ASSY.	1	-	1	-	VAC2, VAG2, VC2, VC2N, VCN2, VD2, VK2, VKB2, VPE5, VPX2, VPX4, VWT4, VX8, VXE8, VXG	
	16570-ZK3-D21	1	-	1	-	VEP9, VPE9, VPX9, VSD7, VSD9, VWC9	
	16500-Z5T-870	-	1	-	1	VAG2, VC2, VK2, VKB2, VPE5, VPX4, VWT4, VX8, VXE8, VXG	
7	16571-ZE3-W00	LEVER, CONTROL	1	1	1	1	HA2, LKE, LX2, LXE4, LXE8, LXQ4, LXU, PA2, PAE2, PXD8, PXE8, PXM8, PXU, QA2, QA26, QA4, QAA2, QAA6, QAE2, QAE4, QAE6, QAW, QC2, QDW9, QE, QHB4, QK4, QKA4, QMED, QME2, QNB2, QNE2, QNE6, QNE8, QNR2, QNR6, QTT, QWA2, QWA4, QWC4, QWT2, QXB7, QXB9, QXC4, QXC6, QXC9, QXCU, QXE4, QXE6, QXE7, QXE8, QXE9, QXER, QXH9, QXQ4, QXS2, QXS4, QXU, QXUZ, SCK4, SHQ2, SHQ4, SHQ5, SM32, SMC1, SMC2, SMD3, SMEO, SME6, SMX2, SNC, STC4, SWA2, SWA4, SXB7, SXB9, SXE4, SXE8, SXQ4, SXU, VA2, VDE2, VM2, VXB7, VXB9, VXE2, VXE6, VXE7, VXE9, VXQ4	
	16571-ZE3-W10	1	1	1	-	VN27, VNG1	
	16574-ZE1-000	SPRING, LEVER	1	1	1	1	HA2, LKE, LX2, LXE4, LXE8, LXQ4, LXU, PA2, PAE2, PXD8, PXE8, PXM8, PXU, QA2, QA26, QA4, QAA2, QAA6, QAE2, QAE4, QAE6, QAW, QC2, QDW9, QE, QHB4, QK4, QKA4, QMED, QME2, QNB2, QNE2, QNE6, QNE8, QNR2, QNR6, QTT, QWA2, QWA4, QWC4, QWT2, QXB7, QXB9, QXC4, QXC6, QXC9, QXCU, QXE4, QXE6, QXE7, QXE8, QXE9, QXER, QXH9, QXQ4, QXS2, QXS4, QXU, QXUZ, SCK4, SHQ2, SHQ4, SHQ5, SM32, SMC1, SMC2, SMD3, SMEO, SME6, SMX2, SNC, STC4, SWA2, SWA4, SXB7, SXB9, SXE4, SXE8, SXQ4, SXU, VA2, VDE2, VM2, VN27, VNG1, VXB7, VXB9, VXE2, VXE6, VXE7, VXE9, VXQ4	
	16575-ZE2-W00	WASHER, CONTROL LEVER	1	1	1	1	HA2, LKE, LX2, LXE4, LXE8, LXQ4, LXU, PA2, PAE2, PXD8, PXE8, PXM8, PXU, QA2, QA26, QA4, QAA2, QAA6, QAE2, QAE4, QAE6, QAW, QC2, QDW9, QE, QHB4, QK4, QKA4, QMED, QME2, QNB2, QNE2, QNE6, QNE8, QNR2, QNR6, QTT, QWA2, QWA4, QWC4, QWT2, QXB7, QXB9, QXC4, QXC6, QXC9, QXCU, QXE4, QXE6, QXE7, QXE8, QXE9, QXER, QXH9, QXQ4, QXS2, QXS4, QXU, QXUZ, SCK4, SHQ2, SHQ4, SHQ5, SM32, SMC1, SMC2, SMD3, SMEO, SME6, SMX2, SNC, STC4, SWA2, SWA4, SXB7, SXB9, SXE4, SXE8, SXQ4, SXU, VA2, VDE2, VM2, VN27, VNG1, VXB7, VXB9, VXE2, VXE6, VXE7, VXE9, VXQ4	
	16576-891-000	HOLDER, CABLE	1	1	1	1	HA2, LKE, LX2, LXE4, LXE8, LXQ4, LXU, PA2, PAE2, PXD8, PXE8, PXM8, PXU, QA2, QA26, QA4, QAA2, QAA6, QAE2, QAE4, QAE6, QAW, QC2, QDW9, QE, QHB4, QK4, QKA4, QMED, QME2, QNB2, QNE2, QNE6, QNE8, QNR2, QNR6, QTT, QWA2, QWA4, QWC4, QWT2, QXB7, QXB9, QXC4, QXC6, QXC9, QXCU, QXE4, QXE6, QXE7, QXE8, QXE9, QXER, QXH9, QXQ4, QXS2, QXS4, QXU, QXUZ, SCK4, SHQ2, SHQ4, SHQ5, SM32, SMC1, SMC2, SMD3, SMEO, SME6, SMX2, SNC, STC4, SWA2, SWA4, SXB7, SXB9, SXE4, SXE8, SXQ4, SXU, VA2, VM2	



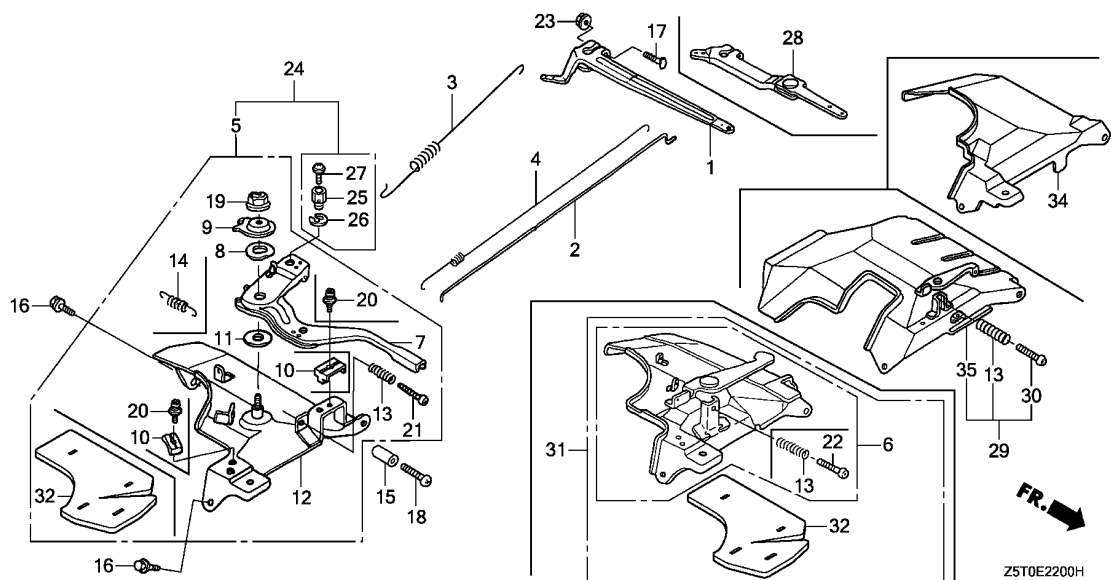

Ref. No.	Part No.	Description	Reqd. QTY				Serial No.	Parts catalogue code
			GX 390 UT1	GX 390 UT2	GX 390 RT1	GX 390 RT2		
11	16578-ZE1-000	SPACER, CONTROL LEVER	1	1	1	1	HA2,LKE,LX2,LXE4,LXE8,LXQ4,LXU,PA2,PAE2,PXD8,PXE8,PXM8,PXU,QA2,QA26,QA4,QAA2,QAA6,QAE2,QAE4,QAE6,QAW,QC2,QDW9,QE,QHB4,QK4,QKA4,QME0,QME2,QNB2,QNE2,QNE6,QNE8,QNR2,QNR6,QT1,QWA2,QWA4,QWC4,QWT2,QXB7,QXB9,QXC4,QXC6,QXC9,QXCU,QXE4,QXE6,QXE7,QXE8,QXE9,QXER,QXH9,QXQ4,QXS2,QXS4,QXU,QXUZ,SCK4,SHQ2,SHQ4,SHQ5,SM32,SMC1,SMC2,SMD3,SME0,SME6,SMX2,SNC,STC4,SWA2,SWA4,SBX7,SBX9,SXE4,SXE8,SXQ4,SXU,VA2,VDE2,VM2,VN27,VNG1,VXB7,VXB9,VXE2,VXE6,VXE7,VXE9,VXQ4	
12	16581-ZE3-W00	BASE COMP., CONTROL(###)	1	-	1	-	HA2,LKE,LX2,LXE4,LXE8,LXQ4,LXU,PA2,PAE2,PXD8,PXE8,PXU,QA2,QA26,QA4,QAA2,QAA6,QAE2,QAE4,QAE6,QAW,QC2,QDW9,QE,QHB4,QK4,QKA4,QME0,QME2,QNB2,QNE2,QNE6,QNE8,QNR2,QNR6,QT1,QWA2,QWA4,QWC4,QWT2,QXB7,QXB9,QXC4,QXC6,QXC9,QXCU,QXE4,QXE6,QXE7,QXE8,QXE9,QXER,QXH9,QXQ4,QXS2,QXS4,QXU,QXUZ,SCK4,SHQ2,SHQ4,SM32,SMC1,SMC2,SMD3,SME0,SME6,SNC,STC4,SWA2,SWA4,SBX7,SBX9,SXE4,SXE8,SXQ4,SXU,VA2,VDE2,VM2,VNG1,VXE2,VXE6,VXQ4	
	16580-Z5T-000	BASE COMP., CONTROL	-	1	-	1	HA2,LKE,LX2,LXE4,LXE8,LXQ4,LXU,PA2,PAE2,PXD8,PXE8,PXM8,PXU,QA2,QA26,QA4,QAA2,QAA6,QAE2,QAE4,QAE6,QC2,QDW9,QE,QHB4,QK4,QKA4,QME0,QNB2,QNE2,QNE8,QNR2,QNR6,QT1,QWA2,QWA4,QWC4,QWT2,QXB7,QXB9,QXC6,QXC9,QXCU,QXE4,QXE6,QXE7,QXE8,QXE9,QXER,QXQ4,QXU,QXUZ,SCK4,SHQ4,SHQ5,SM32,SMC1,SME0,SME6,SMX2,STC4,SWA4,SBX7,SXE4,SXE8,SXQ4	
	16580-Z5T-920	-	1	-	-	QXC4,QXS4,SMD3,SNC	
	16580-Z5T-850	-	1	-	-	VN27,VXB7,VXB9,VXE7,VXE9	

Ref. No.	Part No.	Description	Reqd. QTY				Serial No.	Parts catalogue code
			GX 390 UT1	GX 390 UT2	GX 390 RT1	GX 390 RT2		
13	16584-883-300	SPRING, CONTROL ADJUSTING ...	1	1	1	1	ED6,EDD2,EDS6,EDT6,HA2,LKE,LX2,LXE4,LXE8,LXQ4,LXU,PA2,PAE2 PXD8,PXE8,PXM8,PXU,QA2,QA26,QA4,QA2,QA6,QA2,QA4,QA6,QAW QC2,QDW9,QE,QHB4,QK4,QKA4,QMEO,QME2,QNB2,QNE2,QNE6,QNE8,QNR2 QNR6,QT1,QWA2,QWA4,QWC4,QWT2,QXB7,QXB9,QXC4,QXC6,QXC9,QXCU QXE4,QXE6,QXE7,QXE8,QXE9,QXER,QXH9,QXQ4,QXS2,QXS4,QXU,QXUZ SCK4,SHQ2,SHQ4,SHQ5,SM32,SMC1,SMC2,SMD3,SMEO,SME6,SMX2,SNC STC4,SWA2,SWA4,SB7,SB9,SXE4,SXE8,SXQ4,SXU,VA2,VAA1,VAA8,VAC2 VAG2,VC2,VC2N,VCN2,VD2,VDE2,VEP9,VK2,VKB2,VKE4,VKER,VKX4,VKXR VM2,VN27,VNG1,VPE5,VPE9,VPX2,VPX4,VPX9,VS49,VSD4,VSD7,VSD9 VTH4,VWC,VWC9,VWE,VWS,VWT4,VX8,VXB7,VXB9,VXE2,VXE6,VXE7,VXE8 VXE9,VXG,VXQ4	
14	16592-883-310	SPRING, CABLE RETURN	1	1	1	1	HA2,LKE,LX2,LXE4,LXE8,LXQ4,LXU,PA2,PAE2,PXD8,PXE8,PXM8,PXU,QA2 QA26,QA4,QA2,QA6,QA2,QA4,QA6,QAW,QC2,QDW9,QE,QHB4,QK4 QKA4,QMEO,QME2,QNB2,QNE2,QNE6,QNE8,QNR2,QNR6,QT1,QWA2,QWA4 QWC4,QWT2,QXB7,QXB9,QXC4,QXC6,QXC9,QXCU,QXE4,QXE6,QXE7,QXE8 QXE9,QXER,QXH9,QXQ4,QXS2,QXS4,QXU,QXUZ,SCK4,SHQ2,SHQ4,SHQ5 SM32,SMC1,SMC2,SMD3,SMEO,SME6,SMX2,SNC,STC4,SWA2,SWA4,SB7 SB9,SXE4,SXE8,SXQ4,SXU,VA2,VM2	
15	16599-ZG1-M10	COLLAR, STOPPER	(1)	(1)	(1)	(1)	LKE,LXE4,LXQ4,QE,QHB4,QK4,QKA4,QMEO,QME2,QWA4,QWC4,QXB7,QXB9 QXC4,QXE4,QXE7,QXE9,QXH9,QXQ4,SCK4,SHQ2,SHQ4,SHQ5,SMC1,SMC2 SMD3,SMEO,SME6,SNC,STC4,SWA2,SWA4,SB7,SB9,SXE4,SXQ4,VEP9 VN27,VNG1,VPE5,VPE9,VPX2,VPX4,VPX9,VSD7,VSD9,VWC9,VWT4,VXB7 VXB9,VXE7,VXE9,VXQ4	
16	90013-883-000	BOLT, FLANGE, 6X12(CT200) ...	2	2	2	2	ED6,EDD2,EDS6,EDT6,HA2,LKE,LX2,LXE4,LXE8,LXQ4,LXU,PA2,PAE2 PXD8,PXE8,PXM8,PXU,QA2,QA26,QA4,QA2,QA6,QA2,QA4,QA6,QAW QC2,QDW9,QE,QHB4,QK4,QKA4,QMEO,QME2,QNB2,QNE2,QNE6,QNE8,QNR2 QNR6,QT1,QWA2,QWA4,QWC4,QWT2,QXB7,QXB9,QXC4,QXC6,QXC9,QXCU QXE4,QXE6,QXE7,QXE8,QXE9,QXER,QXH9,QXQ4,QXS2,QXS4,QXU,QXUZ SCK4,SHQ2,SHQ4,SHQ5,SM32,SMC1,SMC2,SMD3,SMEO,SME6,SMX2,SNC STC4,SWA2,SWA4,SB7,SB9,SXE4,SXE8,SXQ4,SXU,VA2,VAA1,VAA8,VAC2 VAG2,VC2,VC2N,VCN2,VD2,VDE2,VEP9,VK2,VKB2,VKE4,VKER,VKX4,VKXR VM2,VN27,VNG1,VPE5,VPE9,VPX2,VPX4,VPX9,VS49,VSD4,VSD7,VSD9 VTH4,VWC,VWC9,VWE,VWS,VWT4,VX8,VXB7,VXB9,VXE2,VXE6,VXE7,VXE8 VXE9,VXG,VXQ4 QZA2,QZAV,QZN2,QZNH,QZNR,QZX9,QZXR,VZX7,VZX8 EZD2,VZC2,VZP9,VZWE	
17	90015-ZE5-010 90015-Z5T-000	BOLT, GOVERNOR ARM	1	-	1	-	ED6,EDD2,EDS6,EDT6,HA2,LKE,LX2,LXE4,LXE8,LXQ4,LXU,PA2,PAE2 PXD8,PXE8,PXM8,PXU,QA2,QA26,QA4,QA2,QA6,QA2,QA4,QA6,QAW QC2,QDW9,QE,QHB4,QK4,QKA4,QMEO,QNB2,QNE2,QNE8,QNR2,QNR6,QT1,QWA2 QWA4,QWC4,QWT2,QXB7,QXB9,QXC4,QXC6,QXC9,QXCU,QXE4,QXE6,QXE7 QXE8,QXE9,QXER,QXQ4,QXS4,QXU,QXUZ,SCK4,SHQ4,SHQ5,SM32,SMC1 SMD3,SMEO,SME6,SMX2,SNC,STC4,SWA4,SB7,SXE4,SXE8,SXQ4,SXU,VA2 VAA1,VAG2,VC2,VDE2,VEP9,VK2,VKB2,VKE4,VKER,VKX4,VKXR,VM2,VN27 VPE5,VPE9,VPX4,VPX9,VSD4,VSD7,VSD9,VWC,VWC9,VWE,VWS,VWT4,VX8 VXB7,VXB9,VXE2,VXE7,VXE8,VXE9,VXG,VXQ4	
18	90016-ZG9-N30	SCREW, RECESSED, 5X25	(1)	(1)	(1)	(1)	LKE,LXE4,LXQ4,QE,QHB4,QK4,QKA4,QMEO,QME2,QWA4,QWC4,QXB7,QXB9 QXC4,QXE4,QXE7,QXE9,QXH9,QXQ4,SCK4,SHQ2,SHQ4,SHQ5,SMC1,SMC2 SMD3,SMEO,SME6,SNC,STC4,SWA2,SWA4,SB7,SB9,SXE4,SXQ4,VEP9 VN27,VNG1,VPE5,VPE9,VPX2,VPX4,VPX9,VSD7,VSD9,VWC9,VWT4,VXB7 VXB9,VXE7,VXE9,VXQ4	



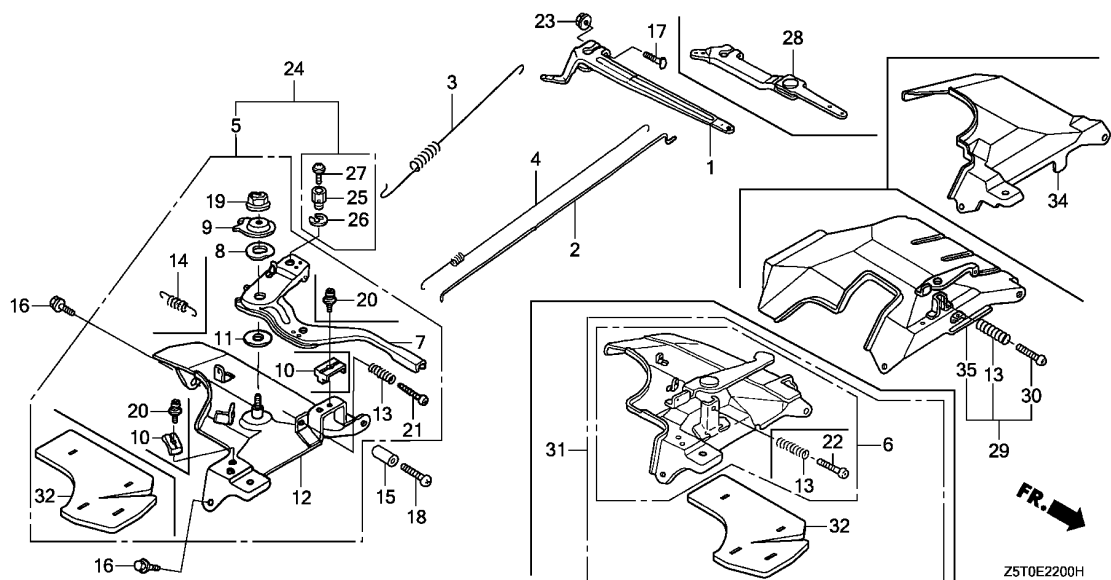

Z5T0E2200H

Ref. No.	Part No.	Description	Reqd. QTY				Serial No.	Parts catalogue code
			GX 390 UT1	GX 390 UT2	GX 390 RT1	GX 390 RT2		
19	90114-SA0-000	NUT, SELF-LOCK, 6MM	1	1	1	1	-----	HA2,LKE,LX2,LXE4,LXE8,LXQ4,LXU,PA2,PAE2,PXD8,PXE8,PXM8,PXU,QA2,QA26,QA4,QAA2,QAA6,QAE2,QAE4,QAE6,QAW,QC2,QDW9,QE,QHB4,QK4,QKA4,QMEO,QME2,QNB2,QNE2,QNE6,QNE8,QNR2,QNR6,QTT,QWA2,QWA4,QWC4,QWT2,QXB7,QXB9,QXC4,QXC6,QXC9,QXCU,QXE4,QXE6,QXE7,QXE8,QXE9,QXER,QXH9,QXQ4,QXS2,QXS4,QXU,QXUZ,SCK4,SHQ2,SHQ4,SHQ5,SM32,SMC1,SMC2,SMD3,SME0,SME6,SMX2,SNC,STC4,SWA2,SWA4,SBX7,SBX9,SXE4,SXE8,SXQ4,SXU,VA2,VDE2,VM2,VN27,VNG1,VXB7,VXB9,VXE2,VXE6,VXE7,VXE9,VXQ4
20	93500-05016-0A	SCREW, PAN, 5X16	1	1	1	1	-----	HA2,LKE,LX2,LXE4,LXE8,LXQ4,LXU,PA2,PAE2,PXD8,PXE8,PXM8,PXU,QA2,QA26,QA4,QAA2,QAA6,QAE2,QAE4,QAE6,QAW,QC2,QDW9,QE,QHB4,QK4,QKA4,QMEO,QME2,QNB2,QNE2,QNE6,QNE8,QNR2,QNR6,QTT,QWA2,QWA4,QWC4,QWT2,QXB7,QXB9,QXC4,QXC6,QXC9,QXCU,QXE4,QXE6,QXE7,QXE8,QXE9,QXER,QXH9,QXQ4,QXS2,QXS4,QXU,QXUZ,SCK4,SHQ2,SHQ4,SHQ5,SM32,SMC1,SMC2,SMD3,SME0,SME6,SMX2,SNC,STC4,SWA2,SWA4,SBX7,SBX9,SXE4,SXE8,SXQ4,SXU,VA2,VM2
21	93500-05032-0A	SCREW, PAN, 5X32	1	1	1	1	-----	HA2,LKE,LX2,LXE4,LXE8,LXQ4,LXU,PA2,PAE2,PXD8,PXE8,PXM8,PXU,QA2,QA26,QA4,QAA2,QAA6,QAE2,QAE4,QAE6,QAW,QC2,QDW9,QE,QHB4,QK4,QKA4,QMEO,QME2,QNB2,QNE2,QNE6,QNE8,QNR2,QNR6,QTT,QWA2,QWA4,QWC4,QWT2,QXB7,QXB9,QXC4,QXC6,QXC9,QXCU,QXE4,QXE6,QXE7,QXE8,QXE9,QXER,QXH9,QXQ4,QXS2,QXS4,QXU,QXUZ,SCK4,SHQ2,SHQ4,SHQ5,SM32,SMC1,SMC2,SMD3,SME0,SME6,SMX2,SNC,STC4,SWA2,SWA4,SBX7,SBX9,SXE4,SXE8,SXQ4,SXU,VA2,VDE2,VM2,VN27,VNG1,VXB7,VXB9,VXE2,VXE6,VXE7,VXE9,VXQ4
22	93500-05045-0A	SCREW, PAN, 5X45	1	1	1	1	-----	VAC2,VAG2,VC2,VC2N,VCN2,VD2,VEP9,VK2,VKB2,VPE5,VPE9,VPX2,VPX4,VPX9,VSD7,VSD9,VWC9,VWT4,VX8,VXE8,VXG

Ref. No.	Part No.	Description	Reqd. QTY				Serial No.	Parts catalogue code
			GX 390 UT1	GX 390 UT2	GX 390 RT1	GX 390 RT2		
23	94050-06000	NUT, FLANGE, 6MM	1	1	1	1	-----	ED6,EDD2,EDS6,EDT6,HA2,LKE,LX2,LXE4,LXE8,LXQ4,LXU,PA2,PAE2 PXD8,PXE8,PXM8,PXU,QA2,QA26,QA4,QAA2,QAA6,QAE2,QAE4,QAE6,QAW QC2,QDW9,QE,QHB4,QK4,QKA4,QME0,QME2,QNB2,QNE2,QNE6,QNE8,QNR2 QNR6,QTT,QWA2,QWA4,QWC4,QWT2,QXB7,QXB9,QXC4,QXC6,QXC9,QXCU QXE4,QXE6,QXE7,QXE8,QXE9,QXER,QXH9,QXQ4,QXS2,QXS4,QXU,QXUZ SCK4,SHQ2,SHQ4,SHQ5,SM32,SMC1,SMC2,SMD3,SME0,SME2,SMX2,SNC STC4,SWA2,SWA4, SXB7, SXB9, SXE4, SXE8, SXQ4, SXU, VA2, VAA1, VAA8, VAC2 VAG2,VC2,VC2N,VCN2,VD2,VDE2,VEP9,VK2,VKB2,VKE4,VKER,VKX4,VKXR VM2,VN27,VNG1,VPE5,VPE9,VPX2,VPX4,VPX9,VS49,VSD4,VSD7,VSD9 VTH4,VWC,VWC9,VWE,VWS,VWT4,VX8,VXB7,VXB9,VXE2,VXE6,VXE7,VXE8 VXE9,VXG,VXQ4
24	16570-ZE3-W40	CONTROL ASSY. (REMOTE) (WITH PLUG)	1	-	-	-	-----	LKE
	16570-ZE3-W10	CONTROL ASSY. (REMOTE)	1	-	-	-	-----	QC2,QDW9,QHB4,QK4,QKA4,SCK4,SM32,SMC1,SMC2,SMD3,SME6,SNC,STC4
	16500-Z5T-830	CONTROL ASSY. (REMOTE) (WITH PLUG)	-	1	-	-	-----	LKE
	16500-Z5T-800	CONTROL ASSY. (REMOTE)	-	1	-	-	-----	QC2,QDW9,QHB4,QK4,QKA4,SCK4,SM32,SMC1,SME6,STC4
	16500-Z5T-930	CONTROL ASSY. (REMOTE) (WITH RECOIL)	-	1	-	-	-----	SMD3,SNC
25	16594-883-010	HOLDER, WIRE	1	1	-	-	-----	LKE,QC2,QDW9,QHB4,QK4,QKA4,SCK4,SM32,SMC1,SMC2,SMD3,SME6,SMX2 SNC,STC4
26	90605-230-000	CIRCLIP, 5MM	1	1	-	-	-----	LKE,QC2,QDW9,QHB4,QK4,QKA4,SCK4,SM32,SMC1,SMC2,SMD3,SME6,SMX2 SNC,STC4
27	93500-04006-0H	SCREW, PAN, 4X6	1	1	-	-	-----	LKE,QC2,QDW9,QHB4,QK4,QKA4,SCK4,SM32,SMC1,SMC2,SMD3,SME6,SMX2 SNC,STC4
28	16550-ZE3-700	ARM COMP., GOVERNOR	1	-	1	1	-----	ED6,EDD2,EDS6,EDT6,VAC2,VC2,VC2N,VCN2,VD2,VKB2,VKE4,VKER,VKX4 VKXR,VWC,VWE,VWS,VXG
29	16570-ZE3-700	CONTROL ASSY.	1	-	1	-	-----	VAA1,VAA8,VKE4,VKX4,VS49,VSD4,VTH4,VWC,VWE
	16500-Z5T-408	CONTROL ASSY. (COO)	-	-	-	1	-----	ED6,EDD2
	16500-Z5T-880	CONTROL ASSY.	-	-	-	1	-----	ED6,EDD2,VAA1,VKE4,VKER,VKX4,VKXR,VSD4,VWC,VWE
	16500-Z5T-409	CONTROL ASSY. (COO)	-	-	-	1	-----	EDS6,EDT6,VWS
30	93500-05035-0A	SCREW, PAN, 5X35	1	-	1	1	-----	ED6,EDD2,EDS6,EDT6,VAA1,VAA8,VKE4,VKER,VKX4,VKXR,VS49,VSD4 VTH4,VWC,VWE,VWS
31	16500-Z5T-860	CONTROL ASSY.	-	1	-	1	-----	VEP9,VPE9,VPX9,VSD7,VSD9,VWC9
	19620-Z5T-W10	SHROUD ASSY.	-	1	-	1	-----	VZP9,VZX7
32	16588-Z5T-000	INSURATOR, CONTROL BASE	-	1	-	1	-----	VEP9,VN27,VPE9,VPX9,VSD7,VSD9,VWC9,VXB7,VXB9,VXE7,VXE9,VZP9 VZX7
34	19630-Z5T-W00	SHROUD COMP., UPPER	-	1	-	1	-----	QZA2,QZAV,QZN2,QZNH,QZNR,QZX9,QZXR,VZC2,VZX8
35	19632-ZBH-W00	SHROUD, UPPER	-	-	-	1	-----	EZD2,VZWE



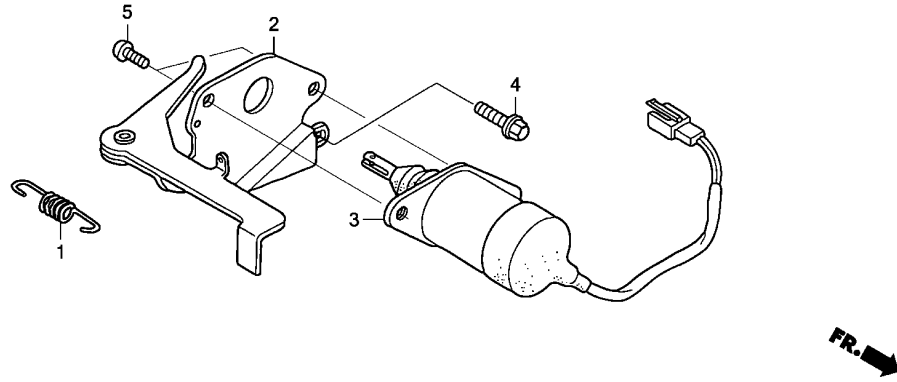

Z510E2220

Ref. No.	L.O.N.	(Relative ref. Number) Description	F.R.T.
1	8101Q9	SPRING, CHOKE RETURN	0.1
2	8101H1	LEVER, THROTTLE	0.2
3	6211C5	SOLENOID, AUTO THROTTLE	0.3

2

Ref. No.	Part No.	Description	Reqd. QTY				Serial No.	Parts catalogue code
			GX 390	GX 390	GX 390	GX 390		
			UT1	UT2	RT1	RT2		
1	16268-893-000	SPRING, CHOKE RETURN	1	-	1	1	-----	ED6,EDD2,EDS6,EDT6,VC2,VC2N,VD2,VVC,VVE,VWS,VXG
2	17850-ZD1-E30	LEVER COMP., THROTTLE	1	-	1	1	-----	ED6,EDD2,EDS6,EDT6,VC2,VC2N,VD2,VVC,VVE,VWS,VXG
3	36160-ZB4-013	SOLENOID ASSY.	1	-	1	1	-----	ED6,EDD2,EDS6,EDT6,VC2,VC2N,VD2,VVC,VVE,VWS,VXG
4	90013-883-000	BOLT, FLANGE, 6X12(CT200) ...	1	-	1	1	-----	ED6,EDD2,EDS6,EDT6,VC2,VC2N,VD2,VVC,VVE,VWS,VXG
5	93500-05008-0A	SCREW, PAN, 5X8	2	-	2	2	-----	ED6,EDD2,EDS6,EDT6,VC2,VC2N,VD2,VVC,VVE,VWS,VXG

E-23

CONTROL BOX(1)

L 4

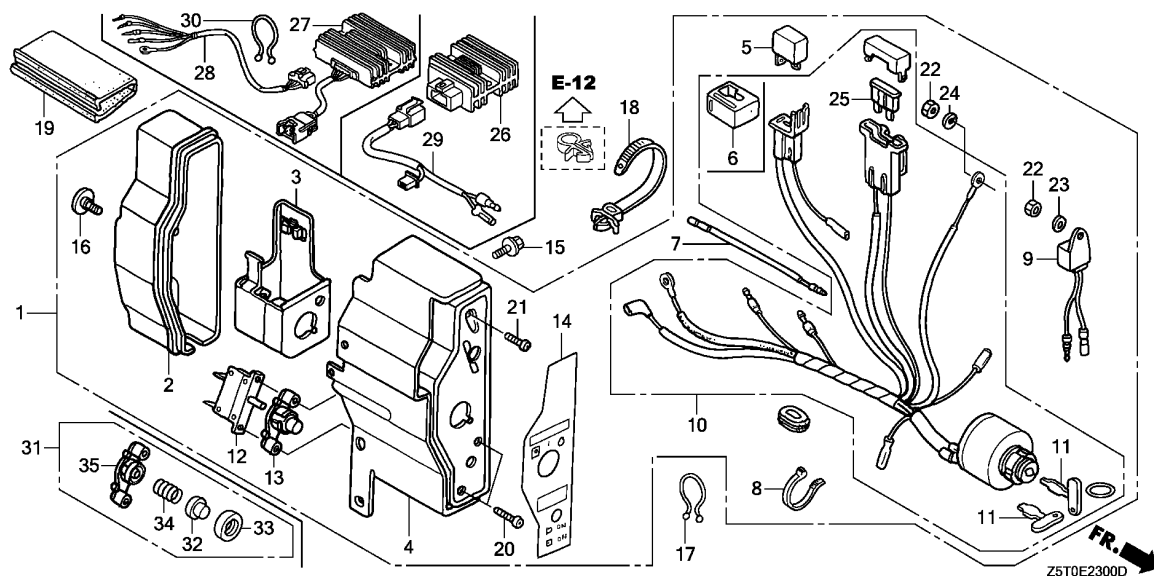

Ref. No.	L.O.N.	(Relative ref. Number) Description	F.R.T.
1	6221N7	BOX, ENGINE CONTROL	0.1
4	6221P7	PANEL, ENGINE CONTROL	0.2
5	6131B8	RECTIFIER, SILICON	0.2
9	6151K4	ALERT UNIT, ENGINE CONTROL OIL	0.2
10	6151E1	SWITCH, COMBINATION	0.2
12	6221D4	PROTECTOR, CIRCUIT	0.2
25	8121A7	FUSE, BLADE	0.1
26		(27)	
	6131B7	RECTIFIER, REGULATOR	0.2
29		(28)	
	6111E6	HARNESS, REGULATOR RECTIFIER	0.2

Ref. No.	Part No.	Description	Reqd. QTY				Serial No.	Parts catalogue code
			GX 390 UT1	GX 390 UT2	GX 390 RT1	GX 390 RT2		
1	31610-Z5T-802ZA	BOX ASSY., CONTROL(EXP-ALERT) *R280*.....POWER RED	1	-	1	-	LXE4,PXD8,QXE4,QXE6,QXE7,QXE9,QXER,SXE4,VAA8,VC2,VC2N,VDE2 VKB2,VXE2,VXE6,VXE7,VXE9	
	31610-Z5S-802ZB	BOX ASSY., CONTROL(EXP-ALERT) (3A) *R280*.....POWER RED	1	-	1	-	PAE2,QAE2,QAE4,QAE6,VK2,VN27	
	31610-Z5T-802ZB	BOX ASSY., CONTROL(EXP-ALERT) *NH1*.....BLACK	1	-	1	-	VC2,VC2N	
	31610-Z5T-802ZC	*NH105*...MAT BLACK (#15-#20)	1	-	1	-	VDE2,VXE2,VXE7,VXE9	
	31610-Z5S-821ZB	BOX ASSY., CONTROL(EXP-ALERT) (10A) *R280*.....POWER RED	1	-	-	-	LKE,QKA4,QMEO,QME2,QNE2,QNE6,QNE8,QXH9,SCK4,SM32,SME0,STC4	
	31610-Z5S-802ZA	BOX ASSY., CONTROL(EXP-ALERT) (3A) *NH1*.....BLACK	1	-	-	-	QAE2,QAE4,VN27	
	31610-Z5R-821ZA	BOX ASSY., CONTROL(EXP-ALERT) (18A) *NH1*.....BLACK	1	-	-	-	QNR2	
	31610-Z5R-821ZB	*R280*.....POWER RED	1	-	-	-	QNR2,QNR6	
	31610-Z5S-821ZA	BOX ASSY., CONTROL(EXP-ALERT) (10A) *NH1*.....BLACK	1	-	-	-	SM32	
	31610-Z5T-801ZA	BOX ASSY., CONTROL(EXP-ALERT) *R280*.....POWER RED	1	-	-	-	1338742 LXE8,PXE8,QXE8,SXE8,VXE8	
	31610-Z5T-802ZA	*R280*.....POWER RED	1	-	-	-	1338743 LXE8,PXE8,QXE8,SXE8,VXE8	
	31610-Z5T-811ZB	BOX ASSY., CONTROL(EXTERNAL) *R280*.....POWER RED	-	1	-	1	LXE4,LXE8,PXE8,PXM8,QXE4,QXE6,QXE7,QXE8,QXE9,QXER,SXE4,SXE8 VC2,VDE2,VKB2,VXE2,VXE7,VXE8,VXE9	



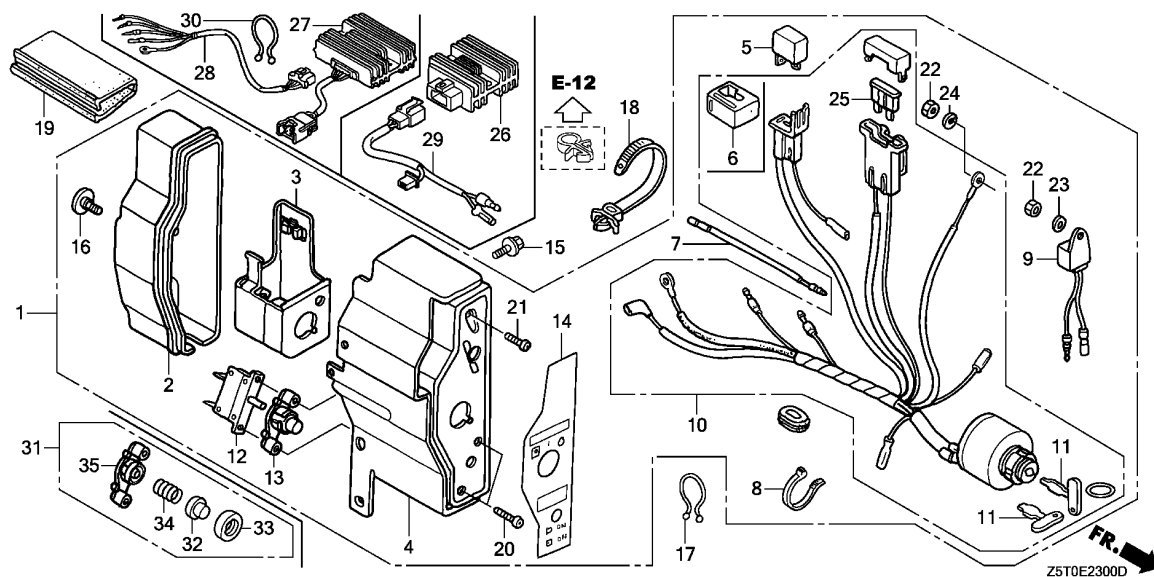

Ref. No.	Part No.	Description	Reqd. QTY				Serial No.	Parts catalogue code
			GX 390 UT1	GX 390 UT2	GX 390 RT1	GX 390 RT2		
(1)	31610-Z5T-821ZB	BOX ASSY., CONTROL(3A)	-	1	-	1	-----	PAE2,QAE2,QAE4,QAE6,VK2,VN27
	31610-Z5T-811ZA	BOX ASSY., CONTROL(EXTERNAL)	-	1	-	1	-----	PXM8,VC2,VDE2,VXE2,VXE7,VXE9
	31610-Z5T-831ZB	BOX ASSY., CONTROL(10A)	-	1	-	-	-----	LKE,PXD8,QKA4,QME0,QNE2,QNE8,SCK4,SM32,SME0,STC4
	31610-Z5T-821ZA	BOX ASSY., CONTROL(3A)	-	1	-	-	-----	QAE2,QAE4,VN27
	31610-Z5T-841ZA	BOX ASSY., CONTROL(18A)	-	1	-	-	-----	QNR2
	31610-Z5T-841ZB	BOX ASSY., CONTROL(18A)	-	1	-	-	-----	QNR2,QNR6
	31610-Z5T-831ZA	BOX ASSY., CONTROL(10A)	-	1	-	-	-----	SM32
2	31612-ZE2-003	CASE, CONTROL	1	1	1	1	-----	LKE,LXE4,LXE8,PAE2,PXD8,PXE8,PXM8,QAE2,QAE4,QAE6,QKA4,QME0,QME2,QNE2,QNE6,QNE8,QNR2,QNR6,QXE4,QXE6,QXE7,QXE8,QXE9,QXER,QXH9,SCK4,SM32,SME0,STC4,SXE4,SXE8,VAA8,VC2,VC2N,VDE2,VK2,VKB2,VN27,VXE2,VXE6,VXE7,VXE8,VXE9
3	31614-ZE2-003	BRACKET, CASE MOUNTING	1	1	1	1	-----	LKE,LXE4,LXE8,PAE2,PXD8,PXE8,PXM8,QAE2,QAE4,QAE6,QKA4,QME0,QME2,QNE2,QNE6,QNE8,QNR2,QNR6,QXE4,QXE6,QXE7,QXE8,QXE9,QXER,QXH9,SCK4,SM32,SME0,STC4,SXE4,SXE8,VAA8,VC2,VC2N,VDE2,VK2,VKB2,VN27,VXE2,VXE6,VXE7,VXE8,VXE9
4	31615-ZE3-003ZE	PANEL COMP., CONTROL	1	1	1	1	-----	LKE,LXE4,LXE8,PAE2,PXD8,PXE8,PXM8,QAE2,QAE4,QAE6,QKA4,QME0,QME2,QNE2,QNE6,QNE8,QNR2,QNR6,QXE4,QXE6,QXE7,QXE8,QXE9,QXER,QXH9,SCK4,SM32,SME0,STC4,SXE4,SXE8,VAA8,VC2,VC2N,VDE2,VK2,VKB2,VN27,VXE2,VXE6,VXE7,VXE8,VXE9
	31615-ZE3-003ZA	*NH1*.....BLACK	1	-	1	-	-----	QAE2,QAE4,QNR2,SM32,VC2,VC2N,VN27
	31615-ZE3-003ZD	*NH105*...MAT BLACK (#15-#20)	1	-	1	-	-----	VDE2,VXE2,VXE7,VXE9

Ref. No.	Part No.	Description	Reqd. QTY				Serial No.	Parts catalogue code
			GX 390 UT1	GX 390 UT2	GX 390 RT1	GX 390 RT2		
(4)	31615-ZE3-003ZA	PANEL COMP., CONTROL *NH1*.....BLACK	-	1	-	-	-----	QAE2,QAE4,QNR2,SM32,VN27,VXE2,VXE7,VXE9 PXM8,VC2,VDE2
5	31700-124-008	RECTIFIER ASSY., SILICON (SHINDENGEN)	1	-	1	1	-----	LXE4,LXE8,PAE2,PXD8,PXE8,PXM8,QAE2,QAE4,QAE6,QXE4,QXE6,QXE7 QXE8,QXE9,QXER,SXE4,SXE8,VAA8,VC2,VC2N,VDE2,VK2,VKB2,VN27,VXE2 VXE6,VXE7,VXE8,VXE9 ----- LXE4,LXE8,PAE2,PXE8,QAE2,QAE4,QAE6,QXE4,QXE6,QXE7,QXE8,QXE9 QXER,SXE4,SXE8,VN27,VXE2,VXE7,VXE8,VXE9
6	32127-738-700	SUSPENSION, COUPLER	1	-	1	1	-----	LXE4,LXE8,PAE2,PXD8,PXE8,PXM8,QAE2,QAE4,QAE6,QXE4,QXE6,QXE7 QXE8,QXE9,QXER,SXE4,SXE8,VAA8,VC2,VC2N,VDE2,VK2,VKB2,VN27,VXE2 VXE6,VXE7,VXE8,VXE9 ----- LXE4,LXE8,PAE2,PXE8,QAE2,QAE4,QAE6,QXE4,QXE6,QXE7,QXE8,QXE9 QXER,SXE4,SXE8,VN27,VXE2,VXE7,VXE8,VXE9
7	32197-ZE1-003	HARNESS, SUB WIRE	1	-	1	-	-----	LKE,LXE4,LXE8,PAE2,PXD8,PXE8,QAE2,QAE4,QAE6,QKA4,QMEO,QME2 QNE2,QNE6,QNE8,QNR2,QNR6,QXE4,QXE6,QXE7,QXE8,QXE9,QXER,QXH9 SCK4,SM32,SME0,STC4,SXE4,SXE8,VAA8,VC2,VC2N,VDE2,VK2,VKB2,VN27 VXE2,VXE6,VXE7,VXE8,VXE9
8	32902-892-003	BAND	1	1	1	1	-----	LKE,LXE4,LXE8,PAE2,PXD8,PXE8,PXM8,QAE2,QAE4,QAE6,QKA4,QMEO QME2,QNE2,QNE6,QNE8,QNR2,QNR6,QXE4,QXE6,QXE7,QXE8,QXE9,QXER QXH9,SCK4,SM32,SME0,STC4,SXE4,SXE8,VAA8,VC2,VC2N,VDE2,VK2,VKB2 VN27,VXE2,VXE6,VXE7,VXE8,VXE9
9	34150-ZH7-013	ALERT UNIT, OIL	1	-	1	-	-----	LKE,LXE4,PAE2,PXD8,QAE2,QAE4,QAE6,QKA4,QMEO,QME2,QNE2,QNE6 QNE8,QNR2,QNR6,QXE4,QXE6,QXE7,QXE9,QXER,QXH9,SCK4,SM32,SME0 STC4,SXE4,VAA8,VC2,VC2N,VDE2,VK2,VKB2,VN27,VXE2,VXE6,VXE7,VXE9
	34150-ZH7-003	1	-	-	-	-----	1338742 LXE8,PXE8,QXE8,SXE8,VXE8
	34150-ZH7-013	1	-	-	-	-----	1338743 LXE8,PXE8,QXE8,SXE8,VXE8
10	35100-ZE2-033	SWITCH ASSY., COMBINATION ...	1	-	1	-	-----	LXE4,PXD8,QXE4,QXE6,QXE7,QXE9,QXER,SXE4,VAA8,VC2,VC2N,VDE2 VKB2,VXE2,VXE6,VXE7,VXE9
	35100-ZE2-843	SWITCH ASSY., COMBINATION (3A-CHARGE)	1	-	1	-	-----	PAE2,QAE2,QAE4,QAE6,VK2,VKX4,VN27
	35100-ZE2-862	SWITCH ASSY., COMBINATION (10A-CHARGE)	1	-	-	-	-----	LKE,QKA4,QMEO,QME2,QNE2,QNE6,QNE8,QXH9,SCK4,SM32,SME0,STC4
	35100-ZE2-W01	SWITCH ASSY., COMBINATION (18A-CHARGE)	1	-	-	-	-----	QNR2,QNR6
	35100-ZE2-023	SWITCH ASSY., COMBINATION ...	1	-	-	-	-----	1338742 LXE8,PXE8,QXE8,SXE8,VXE8
	35100-ZE2-033	1	-	-	-	-----	1338743 LXE8,PXE8,QXE8,SXE8,VXE8
	35100-Z5T-811	-	1	-	1	-----	LXE4,LXE8,PXE8,PXM8,QXE4,QXE6,QXE7,QXE8,QXE9,QXER,SXE4,SXE8 VC2,VDE2,VKB2,VXE2,VXE7,VXE8,VXE9
	35100-Z5T-821	SWITCH ASSY., COMBINATION (3A-CHARGE)	-	1	-	1	-----	PAE2,QAE2,QAE4,QAE6,VK2,VN27
	35100-Z5T-831	SWITCH ASSY., COMBINATION(10A)	-	1	-	-	-----	LKE,PXD8,QKA4,QMEO,QNE2,QNE8,SCK4,SM32,SME0,STC4
	35100-Z5T-841	SWITCH ASSY., COMBINATION(18A)	-	1	-	-	-----	QNR2,QNR6
11	35111-880-013	KEY COMP.	2	2	2	2	-----	LKE,LXE4,LXE8,PAE2,PXD8,PXE8,PXM8,QAE2,QAE4,QAE6,QKA4,QMEO QME2,QNE2,QNE6,QNE8,QNR2,QNR6,QXE4,QXE6,QXE7,QXE8,QXE9,QXER QXH9,SCK4,SM32,SME0,STC4,SXE4,SXE8,VAA8,VC2,VC2N,VDE2,VK2,VKB2 VN27,VXE2,VXE6,VXE7,VXE8,VXE9
12	38240-ZE2-840	PROTECTOR, CIRCUIT(3.5A)	1	1	1	1	-----	EDD2,PAE2,QAE2,QAE4,QAE6,VK2,VN27
	38240-VA3-900	PROTECTOR, CIRCUIT(1.0A)	1	-	1	1	-----	EDS6,LXE4,LXE8,PXD8,PXE8,PXM8,QXE4,QXE6,QXE7,QXE8,QXE9,QXER SXE4,SXE8,VAA8,VC2,VC2N,VDE2,VKB2,VXE2,VXE6,VXE7,VXE8,VXE9 ----- LXE4,LXE8,PXE8,QXE4,QXE6,QXE7,QXE8,QXE9,QXER,SXE4,SXE8,VXE2 VXE7,VXE8,VXE9



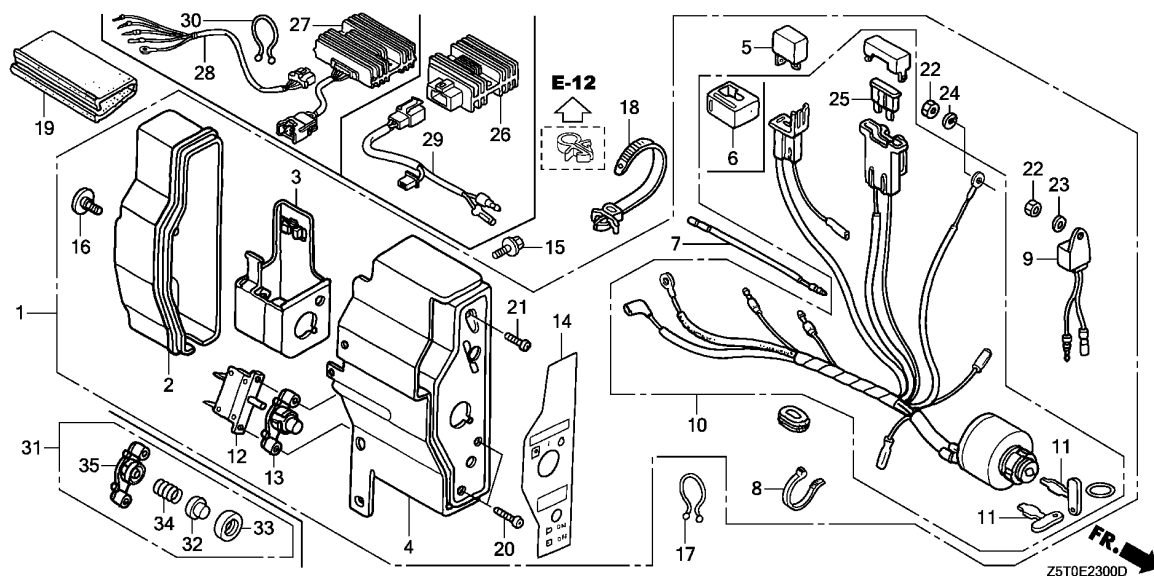

Ref. No.	Part No.	Description	Reqd. QTY				Serial No.	Parts catalogue code
			GX 390 UT1	GX 390 UT2	GX 390 RT1	GX 390 RT2		
13	38250-ZA8-701	LENS ASSY., PROTECTOR	1	-	1	1	LXE4, LXE8, PAE2, PXD8, PXE8, PXM8, QAE2, QAE4, QAE6, QXE4, QXE6, QXE7, QXE8, QXE9, QXER, SXE4, SXE8, VAA8, VC2, VC2N, VDE2, VK2, VKB2, VN27, VXE2, VXE6, VXE7, VXE8, VXE9	
14	87529-Z4T-840	MARK, CONTROL BOX(EXTERNAL)	1	-	1	1	LXE4, LXE8, PAE2, PXE8, QAE2, QAE4, QAE6, QXE4, QXE6, QXE7, QXE8, QXE9, QXER, SXE4, SXE8, VN27, VXE2, VXE7, VXE8, VXE9	
	87529-Z4S-820	MARK, CONTROL BOX(EXP)	1	-	-	-	LXE4, LXE8, PAE2, PXD8, PXE8, PXM8, QAE2, QAE4, QAE6, QXE4, QXE6, QXE7, QXE8, QXE9, QXER, SXE4, SXE8, VAA8, VC2, VC2N, VDE2, VK2, VKB2, VN27, VXE2, VXE6, VXE7, VXE8, VXE9	
	87529-Z4T-840	MARK, CONTROL BOX(EXTERNAL)	-	1	-	-	LKE, QKA4, QMEO, QME2, QNE2, QNE6, QNE8, QNR2, QNR6, QXH9, SCK4, SM32, SMEO, STC4	
15	90013-883-000	BOLT, FLANGE, 6X12(CT200)	2	2	2	2	LXE4, LXE8, PAE2, PXE8, QAE2, QAE4, QAE6, QXE4, QXE6, QXE7, QXE8, QXE9, QXER, QXH9, SCK4, SM32, SMEO, STC4, SXE4, SXE8, VAA8, VC2, VC2N, VDE2, VK2, VKB2, VN27, VXE2, VXE6, VXE7, VXE8, VXE9	
16	90380-MA6-010	SCREW, SPECIAL, 6X12	1	1	1	1	LKE, LXE4, LXE8, PAE2, PXD8, PXE8, PXM8, QAE2, QAE4, QAE6, QKA4, QMEO, QME2, QNE2, QNE6, QNE8, QNR2, QNR6, QXE4, QXE6, QXE7, QXE8, QXE9, QXER, QXH9, SCK4, SM32, SMEO, STC4, SXE4, SXE8, VAA8, VC2, VC2N, VDE2, VK2, VKB2, VN27, VXE2, VXE6, VXE7, VXE8, VXE9	
17	90630-751-000	CLIP, PURSE LOCK	1	1	1	1	LKE, LXE4, LXE8, PAE2, PXD8, PXE8, PXM8, QAE2, QAE4, QAE6, QKA4, QMEO, QME2, QNE2, QNE6, QNE8, QNR2, QNR6, QXE4, QXE6, QXE7, QXE8, QXE9, QXER, QXH9, SCK4, SM32, SMEO, STC4, SXE4, SXE8, VAA8, VC2, VC2N, VDE2, VK2, VKB2, VN27, VXE2, VXE6, VXE7, VXE8, VXE9	

Ref. No.	Part No.	Description	Reqd. QTY				Serial No.	Parts catalogue code
			GX 390 UT1	GX 390 UT2	GX 390 RT1	GX 390 RT2		
18	90672-SA0-003	STRAP, CABLE, 118MM(BLACK) ..	1	1	1	1	LKE, LXE4, LXE8, PAE2, PXD8, PXE8, PXM8, QAE2, QAE4, QAE6, QKA4, QME0, QME2, QNE2, QNE6, QNE8, QNR2, QNR6, QXE4, QXE6, QXE7, QXE8, QXE9, QXER, QXH9, SCK4, SM32, SME0, STC4, SXE4, SXE8, VAA8, VC2, VC2N, VDE2, VK2, VKB2, VN27, VXE2, VXE6, VXE7, VXE8, VXE9	
19	91406-ZE2-003	TUBE, FASTENER, 30MM	1	1	1	1	LKE, LXE4, LXE8, PAE2, PXD8, PXE8, PXM8, QAE2, QAE4, QAE6, QKA4, QME0, QME2, QNE2, QNE6, QNE8, QNR2, QNR6, QXE4, QXE6, QXE7, QXE8, QXE9, QXER, QXH9, SCK4, SM32, SME0, STC4, SXE4, SXE8, VAA8, VC2, VC2N, VDE2, VK2, VKB2, VN27, VXE2, VXE6, VXE7, VXE8, VXE9	
20	93500-03012-OH	SCREW, PAN, 3X12	2	-	2	2	LXE4, LXE8, PAE2, PXD8, PXE8, PXM8, QAE2, QAE4, QAE6, QXE4, QXE6, QXE7, QXE8, QXE9, QXER, SXE4, SXE8, VAA8, VC2, VC2N, VDE2, VK2, VKB2, VN27, VXE2, VXE6, VXE7, VXE8, VXE9	
			-	2	-	-	LXE4, LXE8, PAE2, PXE8, QAE2, QAE4, QAE6, QXE4, QXE6, QXE7, QXE8, QXE9, QXER, SXE4, SXE8, VN27, VXE2, VXE7, VXE8, VXE9	
21	93500-04012-OH	SCREW, PAN, 4X12	1	-	1	-	LKE, LXE4, LXE8, PAE2, PXD8, PXE8, QAE2, QAE4, QAE6, QKA4, QME0, QME2, QNE2, QNE6, QNE8, QNR2, QNR6, QXE4, QXE6, QXE7, QXE8, QXE9, QXER, QXH9, SCK4, SM32, SME0, STC4, SXE4, SXE8, VAA8, VC2, VC2N, VDE2, VK2, VKB2, VN27, VXE2, VXE6, VXE7, VXE8, VXE9	
22	94001-04390-0S	NUT, HEX., 4MM	-	1	-	-	LKE, PXD8, QKA4, QME0, QNE2, QNE8, QNR2, QNR6, SCK4, SM32, SME0, STC4, VXE2, VXE6, VXE7, VXE8, VXE9	
			2	-	2	-	LKE, LXE4, LXE8, PAE2, PXD8, PXE8, QAE2, QAE4, QAE6, QKA4, QME0, QME2, QNE2, QNE6, QNE8, QNR2, QNR6, QXE4, QXE6, QXE7, QXE8, QXE9, QXER, QXH9, SCK4, SM32, SME0, STC4, SXE4, SXE8, VAA8, VC2, VC2N, VDE2, VK2, VKB2, VN27, VXE2, VXE6, VXE7, VXE8, VXE9	
23	94101-04800	WASHER, PLAIN, 4MM	-	1	-	-	LKE, PXD8, QKA4, QME0, QNE2, QNE8, QNR2, QNR6, SCK4, SM32, SME0, STC4, VXE2, VXE6, VXE7, VXE8, VXE9	
			1	-	1	-	LKE, LXE4, LXE8, PAE2, PXD8, PXE8, QAE2, QAE4, QAE6, QKA4, QME0, QME2, QNE2, QNE6, QNE8, QNR2, QNR6, QXE4, QXE6, QXE7, QXE8, QXE9, QXER, QXH9, SCK4, SM32, SME0, STC4, SXE4, SXE8, VAA8, VC2, VC2N, VDE2, VK2, VKB2, VN27, VXE2, VXE6, VXE7, VXE8, VXE9	
24	94111-04800	WASHER, SPRING, 4MM	1	-	1	-	LKE, LXE4, LXE8, PAE2, PXD8, PXE8, QAE2, QAE4, QAE6, QKA4, QME0, QME2, QNE2, QNE6, QNE8, QNR2, QNR6, QXE4, QXE6, QXE7, QXE8, QXE9, QXER, QXH9, SCK4, SM32, SME0, STC4, SXE4, SXE8, VAA8, VC2, VC2N, VDE2, VK2, VKB2, VN27, VXE2, VXE6, VXE7, VXE8, VXE9	
25	98200-32500	FUSE, BLADE(25A)	-	1	-	-	LKE, PXD8, QKA4, QME0, QNE2, QNE8, QNR2, QNR6, SCK4, SM32, SME0, STC4, QNR2, QNR6	
	98200-31500	FUSE, BLADE(15A)	1	1	-	-	LKE, PAE2, QAE2, QAE4, QAE6, QKA4, QME0, QME2, QNE2, QNE6, QNE8, QXH9, SCK4, SM32, SME0, STC4, VK2, VN27	
	98200-30500	FUSE, BLADE(5A)	1	-	1	1	LXE4, LXE8, PXD8, PXE8, PXM8, QXE4, QXE6, QXE7, QXE8, QXE9, QXER, SXE4, SXE8, VAA8, VC2, VC2N, VDE2, VKB2, VXE2, VXE6, VXE7, VXE8, VXE9	
	98200-31500	FUSE, BLADE(15A)	-	1	-	-	LKE, PAE2, PXD8, QAE2, QAE6, QKA4, QME0, QNE2, QNE8, SCK4, SM32, SME0, STC4, VN27	
	98200-30500	FUSE, BLADE(5A)	-	1	-	-	LXE4, LXE8, PXE8, QAE4, QXE4, QXE6, QXE7, QXE8, QXE9, QXER, SXE4, SXE8, VXE2, VXE7, VXE8, VXE9	
26	31600-ZE2-861	RECTIFIER ASSY., REGULATOR (10A)	1	-	1	1	LKE, QKA4, QME0, QME2, QNB2, QNE2, QNE6, QNE8, QXH9, SCK4, SM32, SME0, STC4	
			-	1	-	-	LKE, PXD8, QKA4, QME0, QNE2, QNE8, SCK4, SM32, SME0, STC4	
27	31620-ZG5-033	RECTIFIER ASSY., REGULATOR (20A)	1	1	-	-	QNR2, QNR6	
28	32110-ZE2-W00	HARNESS ASSY., SUB WIRE	1	1	-	-	QNR2, QNR6	
29	32110-ZE2-860	HARNESS ASSY., SUB WIRE	1	-	1	1	LKE, QKA4, QME0, QME2, QNB2, QNE2, QNE6, QNE8, QXH9, SCK4, SM32, SME0, STC4	
			-	1	-	-	LKE, PXD8, QKA4, QME0, QNE2, QNE8, QWC4, SCK4, SM32, SME0, STC4, QNR2, QNR6	
30	90630-751-000	CLIP, PURSE LOCK	-	1	-	-	QNR2, QNR6	
31	38250-898-000	LENS ASSY., PROTECTOR	-	-	-	1	EDD2, EDS6	
32	38251-898-000	LENS	-	-	-	1	EDD2, EDS6	
33	38252-898-000	CAP, LENS	-	-	-	1	EDD2, EDS6	
34	38253-898-000	SPRING, COIL	-	-	-	1	EDD2, EDS6	
35	38254-898-000	HOLDER, LENS	-	-	-	1	EDD2, EDS6	



E-23-1

CONTROL BOX(2)

L 9

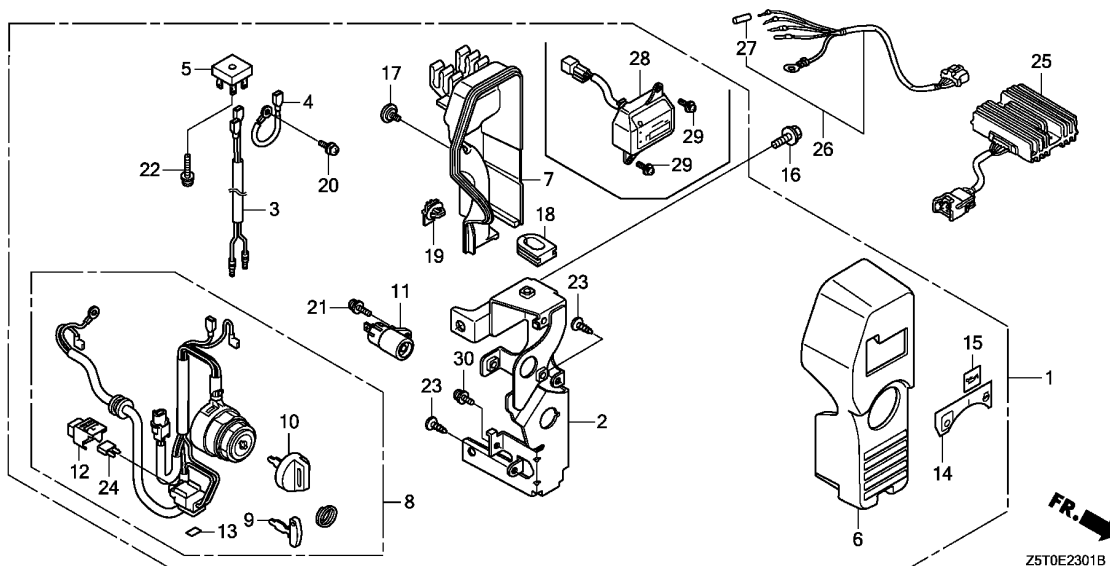

Ref. No.	L.O.N.	(Relative ref. Number) Description	F.R.T.
1	6221N7	BOX, ENGINE CONTROL	0.1
5	6221L0	RECTIFIER, CONTROL BOX	0.2
8	6151E1	SWITCH, COMBINATION	0.2
11	6221C2	INDICATOR	0.2
24	8121A9	FUSE, MINI	0.1
28	812113	METER, HOUR	0.2

Ref. No.	Part No.	Description	Reqd. QTY				Serial No.	Parts catalogue code
			GX 390 UT1	GX 390 UT2	GX 390 RT1	GX 390 RT2		
1	31610-Z5T-W00	BOX ASSY., CONTROL	-	1	-	1	----- QZA2,QZAV,QZX9,VZC2,VZX7,VZX8	
	31610-Z5T-W10	BOX ASSY., CONTROL(HM)	-	1	-	-	----- QZXR	
2	31614-Z5T-W00	BRACKET, SWITCH BOX	-	1	-	1	----- QZA2,QZAV,QZN2,QZNH,QZNR,QZX9,VZC2,VZX7,VZX8	
	31614-Z5T-W10	BRACKET, SWITCH BOX(HM)	-	1	-	-	----- QZXR	
3	31711-Z5T-W00	CORD, CHARGE COIL	-	1	-	1	----- QZA2,QZAV,QZX9,QZXR,VZC2,VZP9,VZWE,VZX7,VZX8	
4	31712-Z5T-W00	CORD, EARTH	-	1	-	1	----- QZA2,QZAV,QZX9,QZXR,VZC2,VZP9,VZWE,VZX7,VZX8	
5	31713-Z5T-W01	RECTIFIER COMP.	-	1	-	1	----- QZA2,QZAV,QZX9,QZXR,VZC2,VZP9,VZWE,VZX7,VZX8	
6	32346-Z5T-W00	PANEL, CONTROL	-	1	-	1	----- QZA2,QZAV,QZN2,QZNH,QZNR,QZX9,VZC2,VZX7,VZX8	
	32346-Z5T-W10	PANEL, CONTROL(HM)	-	1	-	-	----- QZXR	
7	32612-Z5T-W00	COVER, CONTROL	-	1	-	1	----- QZA2,QZAV,QZN2,QZNH,QZNR,QZX9,QZXR,VZC2,VZX7,VZX8	
8	35100-Z5T-W01	SWITCH ASSY., COMBINATION(IND)	-	1	-	1	----- QZA2,QZAV,QZX9,VZC2,VZX7,VZX8	
	35100-Z5T-W21	-	1	-	-	----- QZN2,QZNH,QZNR	
	35100-Z5T-W11	SWITCH ASSY., COMBINATION(HM)	-	1	-	-	----- QZXR	
9	35110-Z5T-W01	KEY COMP.	-	1	-	1	----- QZA2,QZAV,QZN2,QZNH,QZNR,QZX9,QZXR,VZC2,VZX7,VZX8	
10	35110-Z5T-W11	KEY ASSY., COMBINATION SWITCH (BLACK)	-	1	-	1	----- QZA2,QZAV,QZN2,QZNH,QZNR,QZX9,QZXR,VZC2,VZX7,VZX8	
11	37150-Z5T-W01	INDICATOR ASSY.	-	1	-	1	----- QZA2,QZAV,QZN2,QZNH,QZNR,QZX9,VZC2,VZX7,VZX8	
12	38216-Z2E-003	COVER ASSY., FUSE	-	1	-	1	----- QZA2,QZAV,QZN2,QZNH,QZNR,QZX9,QZXR,VZC2,VZX7,VZX8	
13	87117-Z2E-800	LABEL, FUSE(30A)	-	1	-	1	----- QZA2,QZAV,QZN2,QZNH,QZNR,QZX9,QZXR,VZC2,VZX7,VZX8	
14	87501-Z5T-W00	MARK, ENGINE SWITCH	-	1	-	1	----- QZA2,QZAV,QZN2,QZNH,QZNR,QZX9,QZXR,VZC2,VZX7,VZX8	
15	87594-Z5T-W00	MARK, OIL CAUTION	-	1	-	1	----- QZA2,QZAV,QZN2,QZNH,QZNR,QZX9,QZXR,VZC2,VZX7,VZX8	
16	90013-883-000	BOLT, FLANGE, 6X12(CT200) ...	-	2	-	2	----- QZA2,QZAV,QZN2,QZNH,QZNR,QZX9,QZXR,VZC2,VZX7,VZX8	
17	90380-MB2-000	SCREW, SPECIAL, 6X8	-	1	-	1	----- QZA2,QZAV,QZN2,QZNH,QZNR,QZX9,QZXR,VZC2,VZX7,VZX8	
18	90601-Z5T-W00	GROMMET, CONTROL BOX	-	1	-	1	----- QZA2,QZAV,QZN2,QZNH,QZNR,QZX9,QZXR,VZC2,VZX7,VZX8	
19	91565-SEL-003	CLIP, COUPLER(BLACK)	-	1	-	1	----- QZA2,QZAV,QZN2,QZNH,QZNR,QZX9,QZXR,VZC2,VZX7,VZX8	
20	93891-04008-08	SCREW-WASHER, 4X8	-	1	-	1	----- QZA2,QZAV,QZX9,QZXR,VZC2,VZP9,VZWE,VZX7,VZX8	

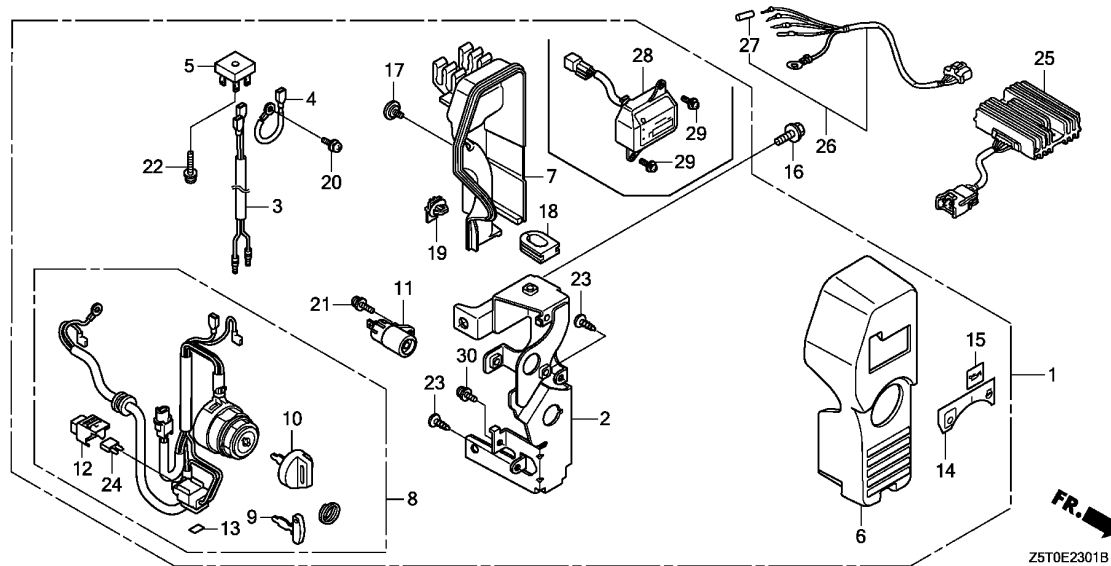

Ref. No.	Part No.	Description	Reqd. QTY				Serial No.	Parts catalogue code
			GX 390 UT1	GX 390 UT2	GX 390 RT1	GX 390 RT2		
21	93891-04010-08	SCREW-WASHER, 4X10	-	1	-	1	QZA2,QZAV,QZN2,QZNH,QZNR,QZX9,VZC2,VZX7,VZX8	
22	93893-04020-08	SCREW-WASHER, 4X20	-	1	-	1	QZA2,QZAV,QZX9,QZXR,VPE9,VZC2,VZWE,VZX7,VZX8	
23	93913-24310	SCREW, TAPPING, 4X14(PO)	-	2	-	2	QZA2,QZAV,QZN2,QZNH,QZNR,QZX9,QZXR,VZC2,VZX7,VZX8	
24	98200-43000	FUSE, MINI(30A)	-	1	-	1	QZA2,QZAV,QZN2,QZNH,QZNR,QZX9,QZXR,VZC2,VZX7,VZX8	
25	31750-Z0A-811	RECTIFIER ASSY., REGULATOR	-	1	-	-	QZN2	
	31750-Z2E-803	RECTIFIER ASSY., REGULATOR (20A)	-	1	-	-	QZNH,QZNR	
26	32105-ZJ1-800	HARNESS ASSY., SUB WIRE	-	1	-	-	QZN2,QZNH,QZNR	
27	32824-ZV5-003	PLUG, OUTER CONNECTOR	-	1	-	-	QZN2,QZNH,QZNR	
28	39700-Z5T-W01	METER ASSY., HOUR	-	1	-	-	QZXR	
29	93891-04012-08	SCREW-WASHER, 4X12	-	2	-	-	QZXR	
30	93891-04008-08	SCREW-WASHER, 4X8	-	1	-	-	QZXR	

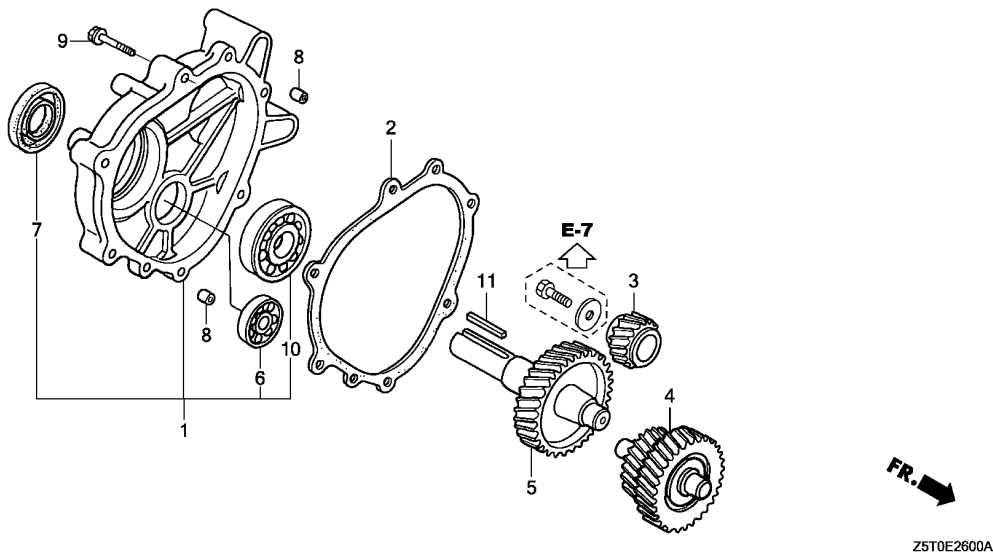

Ref. No.	L.O.N.	(Relative ref. Number) Description	F.R.T.
1	(2)	REDUCTION COVER AND/OR PACKING	0.2
3	2141L2	GEAR, PRIMARY DRIVE	0.2
4	2141BG	COUNTERSHAFT, REDUCTION	0.2
5	2141H4	SHAFT, POWER TAKE OFF	0.2
6	2141BH	BEARING, REDUCTION COUNTERSHAFT :REAR	0.3
7	2141L5	OIL SEAL, POWER TAKE OFF SHAFT :REAR	0.3
10	2141L0	BEARING, POWER TAKE OFF SHAFT :REAR	0.3

Ref. No.	Part No.	Description	Reqd. QTY				Serial No.	Parts catalogue code
			GX 390 UT1	GX 390 UT2	GX 390 RT1	GX 390 RT2		
1	11500-Z8T-640	COVER ASSY., GEAR CASE	1	1	-	-	HA2	
	11500-ZE3-611	1	-	-	-	LKE,LX2,LXE4,LXE8,LXQ4,LXU	
	11500-Z8T-610	-	1	-	-	LKE,LX2,LXE4,LXE8,LXQ4,LXU	
2	11521-ZE2-800	PACKING, CHAIN CASE COVER	1	1	-	-	HA2,LKE,LX2,LXE4,LXE8,LXQ4,LXU	
3	22103-ZE3-640	GEAR, PRIMARY DRIVE(12T)	1	1	-	-	HA2	
	22103-ZE3-610	GEAR, PRIMARY DRIVE(22T)	1	1	-	-	LKE,LX2,LXE4,LXE8,LXQ4,LXU	
4	23220-ZE3-640	COUNTERSHAFT COMP.(13T/27T)	1	1	-	-	HA2	
	23220-ZE3-610	COUNTERSHAFT COMP.(21T/27T)	1	1	-	-	LKE,LX2,LXE4,LXE8,LXQ4,LXU	
5	23710-ZE3-640	SHAFT, P.T.O.(34T)	1	1	-	-	HA2	
	23710-ZE3-610	SHAFT, P.T.O.(33T)	1	1	-	-	LKE,LX2,LXE4,LXE8,LXQ4,LXU	
6	96100-63020-00	BEARING, RADIAL BALL, 6302 ..	1	1	-	-	HA2	
	91009-KJ1-003	BEARING, RADIAL BALL, 6202 (NTN)	1	1	-	-	LKE,LX2,LXE4,LXE8,LXQ4,LXU	
7	91201-Z1D-003	OIL SEAL, 30X46X8	1	-	-	-	HA2	
	91201-890-003	1	-	-	-	LKE,LX2,LXE4,LXE8,LXQ4,LXU	
	91201-Z1D-003	-	1	-	-	HA2,LKE,LX2,LXE4,LXE8,LXQ4,LXU	
8	94301-08140	DOWEL PIN, 8X14	2	2	-	-	HA2,LKE,LX2,LXE4,LXE8,LXQ4,LXU	
9	95701-08040-00	BOLT, FLANGE, 8X40	6	6	-	-	HA2,LKE,LX2,LXE4,LXE8,LXQ4,LXU	
10	91006-MT3-003	BEARING, RADIAL BALL, 6206 (NTN)	1	1	-	-	HA2	
	96100-62060-00	BEARING, RADIAL BALL, 6206 ..	1	1	-	-	LKE,LX2,LXE4,LXE8,LXQ4,LXU	
11	90745-ZE2-600	KEY, 6.3X6.3X43	1	1	-	-	HA2	
	90741-805-000	KEY, 7X7X33	1	1	-	-	LKE,LX2,LXE4,LXE8,LXQ4,LXU	
	90741-889-810	KEY, 7X7X33(YELLOW)(O.S.)	(1)	(1)	-	-	LKE,LX2,LXE4,LXE8,LXQ4,LXU	

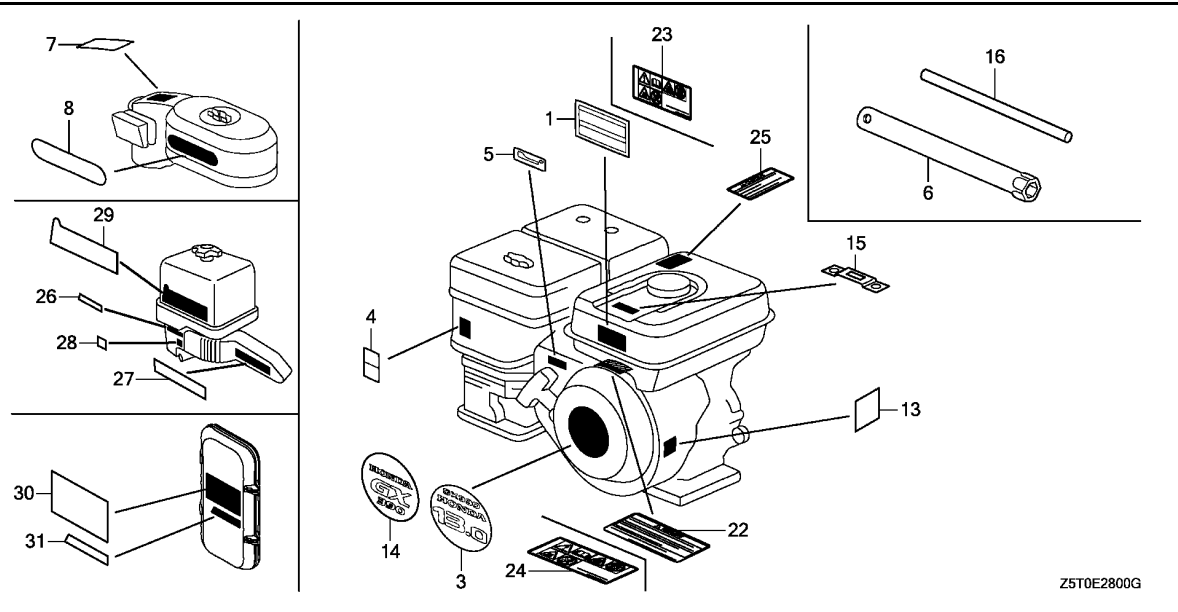

Ref. No.	L.O.N.	(Relative ref. Number) Description	F.R.T.
NO INFORMATION			

Z5T0E2800G

Ref. No.	Part No.	Description	Reqd. QTY				Serial No.	Parts catalogue code
			GX 390 UT1	GX 390 UT2	GX 390 RT1	GX 390 RT2		
1	87516-Z4H-000	MARK, OPERATOR CAUTION (ENGLISH)(MADE IN THAI)	1	-	1	-	-----	HA2,LKE,LX2,LXE4,LXE8,LXQ4,LXU,PA2,PAE2,PXD8,PXE8,PXU,QA2,QA26, QAA2,QAA6,QAE2,QAE6,QAW,QC2,QDW9,QE,QHB4,QK4,QKA4,QMEO,QNB2,QNE2,QNE6,QNE8,QNR2,QNR6, QTT,QWA2,QWA4,QWC4,QWT2,QXB7,QXB9,QXC4,QXC6,QXC9,QXE4,QXE6,QXE7,QXE8,QXE9,QXER,QXH9,QXQ4,QXS4,QXU,QXUZ,SCK4,SHQ4,SM32,SMC1,SMD3,SME0,SME6,SNC,STC4,SWA4, SXB7,SXB9,SXE4,SXE8,SXQ4,SXU,VA2,VAA1,VAA8,VAC2,VAG2,VC2,VC2N,VCN2,VD2,VDE2,VEP9,VK2,VKB2,VKE4,VKX4,VM2,VN27,VNG1,VPE5,VPE9,VPX4,VPX9,VS49,VSD4,VSD7,VSD9,VTH4,VWC,VWC9,VWE,VWT4,VX8,VXB7,VXB9,VXE2,VXE6,VXE7,VXE8,VXE9,VXG,VXQ4
	87516-ZH7-810	MARK, OPERATOR CAUTION (PICTOGRAPH)(MADE IN JAPAN)	(1)	-	(1)	-	-----	HA2,LKE,LX2,LXE4,LXQ4,PA2,PAE2,QAE2,QAE6,QC2,QE,QHB4,QKA4,QMEO,QNB2,QNE2,QNE6,QNE8,QNR2,QNR6,QWA2,QWC4,QXB7,QXB9,QXC4,QXC6,QXE4,QXE6,QXE7,QXE9,QXH9,QXS4,SCK4,SM32,SMC1,SMD3,SME0,SME6,SNC,STC4,SWA4,SXB7,SXB9,SXE4,SXU,VA2,VAA1,VAA8,VAC2,VAG2,VC2,VC2N,VCN2,VD2,VDE2,VEP9,VK2,VKB2,VKE4,VM2,VN27,VPE5,VPE9,VS49,VSD4,VTH4,VWC,VWC9,VWE,VWT4,VXE2,VXE6,VXE7,VXE9,VXQ4
	87516-Z4H-810	MARK, OPERATOR CAUTION (PICTOGRAPH)(MADE IN THAI)	(1)	-	(1)	-	-----	LXE8,LXU,PXD8,PXE8,PXU,QA2,QA26,QAA2,QAA6,QAW,QDW9,QK4, QTT,QWA4,QWT2,QXC9,QXE8,QXER,QXQ4,QXU,QXUZ,SHQ4,SXE8,SXQ4,VKX4,VNG1,VPX4,VPX9,VSD7,VSD9,VX8,VXB7,VXB9,VXE8,VXG
	87516-Z4H-010	MARK, OPERATOR CAUTION (ENGLISH)(MADE IN THAI)	1	-	-	-	-----	QME2,QXS2,SHQ2,SMC2,SWA2
			-	1	-	1	-----	ED6,EDD2,EDS6,EDT6,EZD2,HA2,LX2,LXE8,LXU,PA2,PAE2,PXD8,PXE8,PXM8,PXU,QA2,QA26,QAA2,QAA6,QAE2,QAE6,QC2,QDW9,QNE2,QNE8,QNR2,QNR6, QTT,QWT2,QXC6,QXC9,QXE6,QXE8,QXER,QXU,QXUZ,QZA2,QZAV,QZNR,QZNH,QZNR,QZXR,SMX2,SXE8,SXU,VA2,VAA1,VC2,VM2,VX8,VXE2,VXE8,VXG,VZC2,VZX8



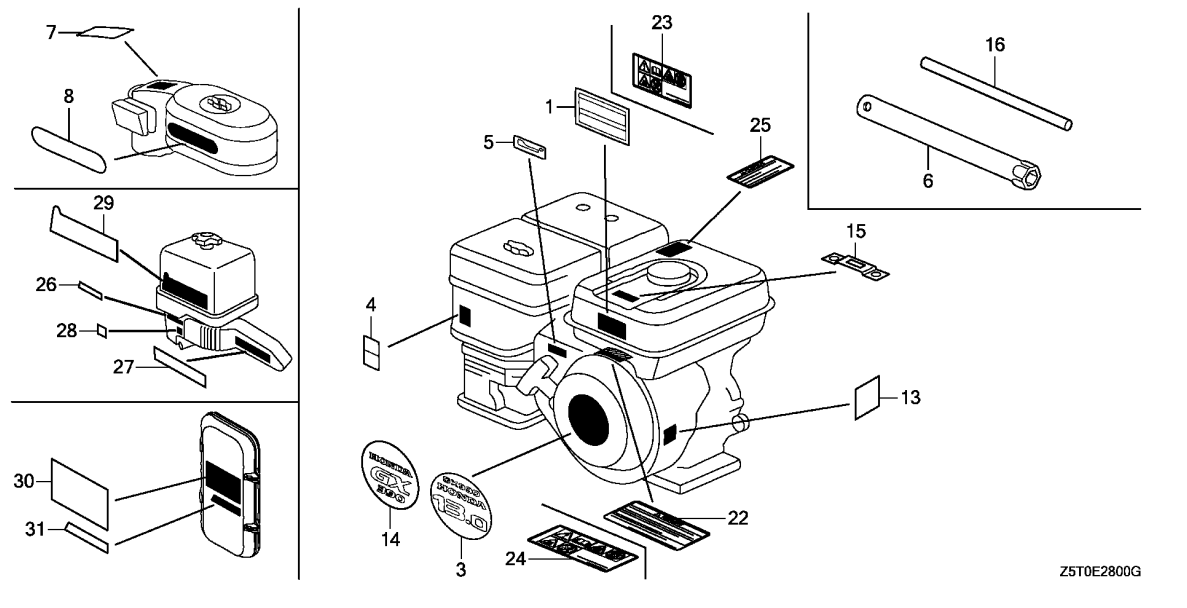

Z5T0E2800G

Ref. No.	Part No.	Description	Reqd. QTY				Serial No.	Parts catalogue code
			GX 390 UT1	GX 390 UT2	GX 390 RT1	GX 390 RT2		
3	87521-ZF6-W03	EMBLEM(GX390 HONDA 13.0)	1	-	-	-	1284084	LXE8,LXU,PXE8,PXU,QA2,QA26,QAA2,QAA6,QAW,QDW9,QK4,QTT,QWA4,QWT2,QXC9,QXE8,QXQ4,QXU,SHQ4,SXE8,SXQ4,VKX4,VNG1,VPX4,VPX9,VSD7,VSD9,VX8,VXB7,VXB9,VXE8,VXG
4	87528-ZH7-000	MARK, CHOKE(GRAY)	1	-	1	-	-----	HA2,LKE,LX2,LXE4,LXE8,LXQ4,LXU,PA2,PAE2,PXD8,PXE8,PXM8,PXU,QA2,QA26,QA4,QAA2,QAA6,QAE2,QAE4,QAE6,QAW,QC2,QDW9,QE,QHB4,QKA4,QME0,QME2,QNB2,QNE2,QNE6,QNE8,QNR2,QNR6,QTT,QWA2,QWA4,QWC4,QWT2,QXB7,QXB9,QXC4,QXC6,QXC9,QXCU,QXE4,QXE6,QXE7,QXE8,QXE9,QXER,QXH9,QXQ4,QXS4,QXU,QXUZ,SCK4,SHQ2,SHQ4,SM32,SMC1,SMC2,SMD3,SME0,SME6,SNC,STC4,SWA4,SXB7,SXB9,SXE4,SXE8,SXQ4,SXU,VA2,VAC2,VAG2,VCN2,VD2,VDE2,VK2,VKB2,VM2,VN27,VNG1,VSD7,VSD9,VWC9,VWT4,VX8,VXB7,VXB9,VXE2,VXE6,VXE7,VXE8,VXE9,VXQ4
	87528-Z5T-000	MARK, CHOKE	-	1	-	1	-----	HA2,LKE,LX2,LXE4,LXE8,LXQ4,LXU,PA2,PAE2,PXD8,PXE8,PXM8,PXU,QA2,QA26,QA4,QAA2,QAA6,QAE2,QAE4,QAE6,QC2,QDW9,QE,QHB4,QKA4,QME0,QNB2,QNE2,QNE8,QNR2,QNR6,QTT,QWA2,QWC4,QWT2,QXB7,QXB9,QXC4,QXC6,QXC9,QXCU,QXE4,QXE6,QXE7,QXE8,QXE9,QXER,QXQ4,QXU,QXUZ,SCK4,SHQ4,SHQ5,SM32,SMC1,SMD3,SME0,SME6,SMX2,SNC,STC4,SXB7,SXE4,SXE8,SXQ4,SXU,VA2,VAG2,VDE2,VK2,VKB2,VM2,VN27,VSD7,VSD9,VWC9,VWT4,VX8,VXB7,VXB9,VXE2,VXE6,VXE7,VXE8,VXE9,VXQ4

Ref. No.	Part No.	Description	Reqd. QTY				Serial No.	Parts catalogue code
			GX 390 UT1	GX 390 UT2	GX 390 RT1	GX 390 RT2		
5	87532-ZH7-000	MARK, THROTTLE INDICATION ...	1	-	1	1	HA2, LKE, LX2, LXE4, LXE8, LXQ4, LXU, PA2, PAE2, PXD8, PXE8, PXM8, PXU, QA2, QA26, QA4, QAA2, QAA6, QAE2, QAE4, QAE6, QAW, QC2, QDW9, QE, QHB4, QK4, QKA4, QME0, QME2, QNB2, QNE2, QNE6, QNE8, QNR2, QNR6, QTT, QWA2, QWA4, QWC4, QWT2, QXB7, QXB9, QXC4, QXC6, QXC9, QXCU, QXE4, QXE6, QXE7, QXE8, QXE9, QXER, QXH9, QXQ4, QXS4, QXU, QXUZ, SCK4, SHQ2, SHQ4, SM32, SMC1, SMC2, SMD3, SME0, SME6, SNC, STC4, SWA4, SXB7, SXB9, SXE4, SXE8, SXQ4, SXU, VA2, VDE2, VM2, VN27, VNG1, VXB7, VXB9, VXE2, VXE6, VXE7, VXE9, VXQ4	
			-	1	-	-	HA2, LKE, LX2, LXE4, LXE8, LXQ4, LXU, PA2, PAE2, PXD8, PXE8, PXU, QA2, QA26, QA4, QAA2, QAA6, QAE2, QAE4, QAE6, QC2, QDW9, QE, QHB4, QK4, QKA4, QME0, QNE2, QNE8, QNR2, QNR6, QWC4, QWT2, QXB7, QXB9, QXC4, QXC6, QXC9, QXCU, QXE4, QXE6, QXE7, QXE8, QXE9, QXER, QXQ4, QXU, QXUZ, SCK4, SHQ4, SHQ5, SM32, SMC1, SMD3, SME0, SME6, SMX2, SNC, STC4, SWA4, SXB7, SXE4, SXE8, SXQ4, SXU, VA2, VM2, VN27, VXB7, VXB9, VXE2, VXE7, VXE9, VXQ4	
6	89216-Z0T-800	WRENCH, SPARK PLUG	1	1	1	1	EZD2, HA2, PA2, PAE2, QA2, QA26, QA4, QAA2, QAA6, QAE2, QAE4, QAE6, QNB2, QNE2, QNE6, QTT, QWA2, QZAV, QZN2, QZNV, SM32, SMC1, SMC2, SMD3, SMX2, SNC, STC4, VA2, VD2, VKE4, VKX4, VM2, VNG1	
	89216-ZB4-000	WRENCH, PLUG	1	-	1	1	ED6, EDD2, EDS6, EDT6, VC2, VC2N, VWS, VXG, VZC2	
	89218-ZE1-000	WRENCH COMP., SPARK PLUG	1	-	-	-	QAW	
	89216-Z0T-800	WRENCH, SPARK PLUG	(1)	-	-	-	QE, QHB4, QNE8, QNR2, QNR6	
	89218-ZE1-000	WRENCH COMP., SPARK PLUG	(1)	-	-	-	VN27	
	89216-Z0T-800	WRENCH, SPARK PLUG	-	(1)	-	-	QE, QHB4, QNE8, QNR2, QNR6, VN27	
7	87534-ZE1-841	LABEL, AIR CLEANER CAUTION ..	1	-	-	-	QC2, QDW9, QWA4, QWC4, QWT2, QXC6, QXC9, QXCU, QXS4	
			-	1	-	-	QC2, QDW9, QWC4, QWT2, QXC6, QXC9, QXCU	
8	87535-ZE1-841	MARK, AIR CLEANER SALES POINT	1	1	-	-	QC2, QDW9, QWA4, QWC4, QWT2, QXC4, QXC6, QXC9, QXCU, QXS2, QXS4, SNC	
13	87594-ZB4-A00	MARK, OIL CAUTION	1	-	1	1	ED6, EDD2, EDS6, EDT6, VC2, VC2N, VWC, VWE, VXG	
14	87521-ZF6-W04	EMBLEM(HONDA GX390)	1	-	-	-	HA2, LX2, LXE4, LXQ4, PA2, PAE2, PXD8, QA4, QAE2, QAE4, QAE6, QC2, QE, QHB4, QKA4, QME0, QME2, QNE2, QNE6, QNE8, QNR2, QNR6, QWC4, QXB7, QXB9, QXC4, QXC6, QXCU, QXE4, QXE6, QXE7, QXE9, QXER, QXH9, QXS2, QXS4, QXUZ, SCK4, SHQ2, SM32, SMC1, SMC2, SMD3, SME0, SNC, STC4, SWA2, SWA4, SXB7, SXB9, SXE4, SXU, VA2, VC2N, VM2, VN27, VXE2, VXE6, VXE7, VXE9, VXQ4	
			1	-	-	1284085	LXE8, LXU, PXE8, PXU, QA2, QA26, QAA2, QAA6, QAW, QDW9, QK4, QTT, QWA4, QWT2, QXC9, QXE8, QXQ4, QXU, SHQ4, SXE8, SXQ4, VKX4, VNG1, VPX4, VPX9, VSD7, VSD9, VX8, VXB7, VXB9, VXE8, VXG	
	87521-Z5T-000	-	1	-	1	ED6, EDD2, EDS6, EDT6, HA2, LX2, LXE4, LXE8, LXQ4, LXU, PA2, PAE2, PXD8, PXE8, PXM8, PXU, QA2, QA26, QA4, QAA2, QAA6, QAE2, QAE4, QAE6, QC2, QDW9, QE, QHB4, QK4, QKA4, QME0, QNB2, QNE2, QNE6, QNE8, QNR2, QNR6, QTT, QWA2, QWA4, QWC4, QWT2, QXB7, QXB9, QXC4, QXC6, QXC9, QXCU, QXE4, QXE6, QXE7, QXE8, QXE9, QXER, QXQ4, QXS4, QXU, QXUZ, SCK4, SHQ4, SHQ5, SM32, SMC1, SMD3, SME0, SMX2, SNC, STC4, SWA4, SXB7, SXE4, SXE8, SXQ4, SXU, VA2, VAA1, VAG2, VC2, VDE2, VEP9, VK2, VKB2, VKE4, VKER, VKX4, VKXR, VM2, VN27, VPE5, VPE9, VPX4, VPX9, VSD4, VSD7, VSD9, VWC, VWC9, VWE, VWS, VWT4, VX8, VXB7, VXB9, VXE2, VXE7, VXE8, VXE9, VXG, VXQ4	
	87521-ZF6-W04	-	-	1	-		
15	87565-ZE2-A01	MARK, FUEL INDICATION (PICTOGRAPH)	1	-	-	-	STC4	
	87565-ZE2-810	MARK, FUEL INDICATION(ENGLISH)	1	-	-	-	VM2	
	87565-ZE2-811	MARK, FUEL INDICATION (PICTOGRAPH)	-	1	-	-	VM2	
	87565-ZB4-A00	PLATE, FUEL INDICATION	-	-	-	1	ED6, EDD2, PXM8	
16	89219-805-000	HANDLE, BOX WRENCH	1	1	-	-	SM32	
22	87516-Z4H-010	MARK, OPERATOR CAUTION (ENGLISH)(MADE IN THAI)	1	-	-	1	QNB2, VAG2, VDE2, VK2, VPX2	



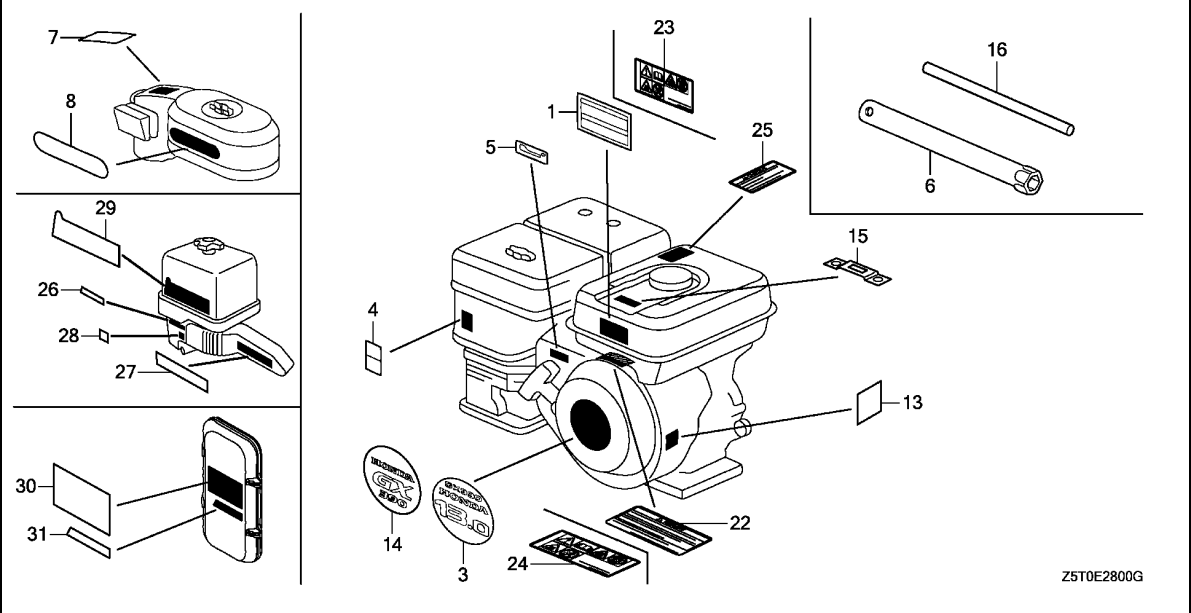

Z5T0E2800G

Ref. No.	Part No.	Description	Reqd. QTY				Serial No.	Parts catalogue code
			GX 390 UT1	GX 390 UT2	GX 390 RT1	GX 390 RT2		
23	87519-Z4H-000	MARK, OPERATOR CAUTION (PICTOGRAPH)	1	-	-	-	QA4, QAE4, QXC4 LKE, LXE4, LXQ4, QA4, QAE4, QE, QHB4, QK4, QKA4, QMED, QWA4, QWC4, QXB7, QXB9, QXC4, QXCU, QXE4, QXE7, QXE9, QXQ4, QXS4, QZX9, SCK4, SHQ4, SHQ5, SM32, SMC1, SMD3, SME0, SME6, SNC, STC4, SWA4, SXB7, SXE4, SXQ4, VKE4, VKER, VKX4, VKXR, VN27, VPE5, VPX4, VSD4, VSD7, VSD9, VXB7, VXB9, VXE7, VXE9, VXQ4, VZX7	
24	87519-Z4H-000	MARK, OPERATOR CAUTION (PICTOGRAPH)	-	-	-	1	VWT4	
25	87539-Z0J-000	MARK, EX. CAUTION (ENGLISH)	1	-	-	-	QME2, QXS2, SHQ2, SMC2, SWA2 HA2, LX2, LXE8, LXU, PA2, PAE2, PXD8, PXE8, PXU, QA2, QA26, QAA2, QAA6, QAE2, QAE6, QC2, QDW9, QNE2, QNE8, QNR2, QNR6, QWT2, QXC6, QXC9, QXE6, QXE8, QXER, QXU, QXUZ, QZA2, QZAV, QZN2, QZNH, QZNR, QZXR, SMX2, SXE8, SXUVA2, VM2, VX8, VXE2, VXE8, VZX8	
26	87528-Z2E-800	MARK, CHOKE	-	1	-	-	QZA2, QZAV, QZN2, QZNH, QZNR, QZX9, QZXR, VZX7, VZX8	
27	87531-Z5T-W00	MARK (HONDA)	-	1	-	-	QZA2, QZAV, QZN2, QZNH, QZNR, QZX9, QZXR, VZX7, VZX8	
28	87565-Z5T-W00	MARK, FUEL	-	1	-	-	QZA2, QZAV, QZN2, QZNH, QZNR, QZX9, QZXR, VZX7, VZX8	
29	87602-Z5T-W00	MARK, SALES POINT	-	1	-	-	QZA2, QZAV, QZN2, QZNH, QZNR, QZX9, QZXR, VZX7, VZX8	
30	87602-ZBH-W00	MARK, SALES POINT	-	-	-	1	EZD2, VZC2, VZP9, VZWE	
31	87528-Z2E-800	MARK, CHOKE	-	-	-	1	EZD2, VZC2, VZP9, VZWE	

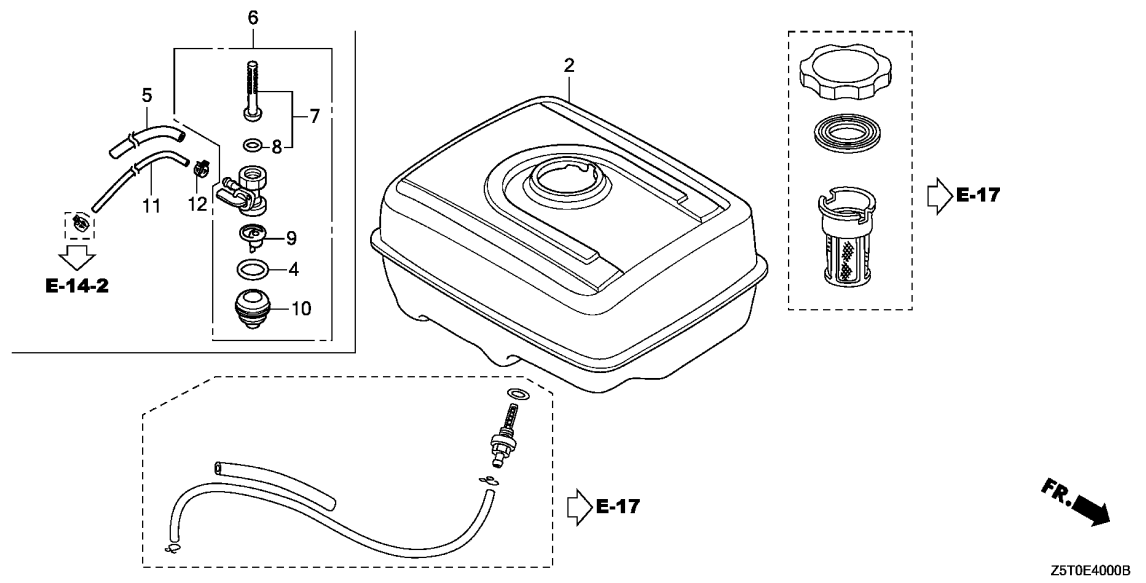

Ref. No.	L.O.N.	(Relative ref. Number) Description	F.R.T.
----------	--------	------------------------------------	--------

NO INFORMATION

Ref. No.	Part No.	Description	Reqd. QTY				Serial No.	Parts catalogue code
			GX 390 UT1	GX 390 UT2	GX 390 RT1	GX 390 RT2		
2	17510-ZE3-030ZA	TANK COMP., FUEL						
	NH31MCKINLEY WHITE	1	-	-	-	-----	PXD8,QXER,QXUZ
	17510-ZE3-020ZB	*NH1*.....BLACK	1	-	-	-	-----	1468733 QA2,QAA2,QDW9,QWA4,QWT2,QXC9
	17510-ZE3-020ZA	*NH31*.....MCKINLEY WHITE	1	-	-	-	-----	1468775 LXE8,LXU,PXE8,PXU,QA2,QA26,QAA2,QAA6,QAW,QDW9,QK4,QWA4,QXC9
	17510-ZE3-030ZB	*NH1*.....BLACK	1	-	-	-	1468734	----- QA2,QAA2,QDW9,QWA4,QWT2,QXC9
	17510-ZE3-030ZA	*NH31*.....MCKINLEY WHITE	1	-	-	-	1468776	----- LXE8,LXU,PXE8,PXU,QA2,QA26,QAA2,QAA6,QAW,QDW9,QK4,QWA4,QXC9
								QXE8,QXQ4,QXU,SHQ4,SXE8,SXQ4,VX8,VXE8
4	16173-001-004	PACKING, FUEL STRAINER CUP ..	-	-	-	1	-----	EZD2
5	16854-ZH8-000	RUBBER, SUPPORER(107MM)	-	-	-	1	-----	VZWE
6	16950-ZB4-015	COCK ASSY., FUEL	-	-	-	1	-----	EZD2
7	16952-ZB4-005	SCREEN SET, FUEL STRAINER ...	-	-	-	1	-----	EZD2
8	16958-397-771	O-RING, 9.0X1.3	-	-	-	1	-----	EZD2
9	16959-471-831	FILTER, CUP	-	-	-	1	-----	EZD2
10	16967-GA6-671	CUP, FUEL STRAINER	-	-	-	1	-----	EZD2
11	91424-Z5R-802	TUBE, FUEL, 4.5X260(FKM)	-	-	-	1	-----	EDD2,EZD2
12	95002-40800-08	CLAMP, TUBE(D8)	-	-	-	1	-----	EZD2,VZWE

FR. →
Z5T0E4000B

E-40-1

OTHER PARTS(COMBINATION SWITCH)

M 1

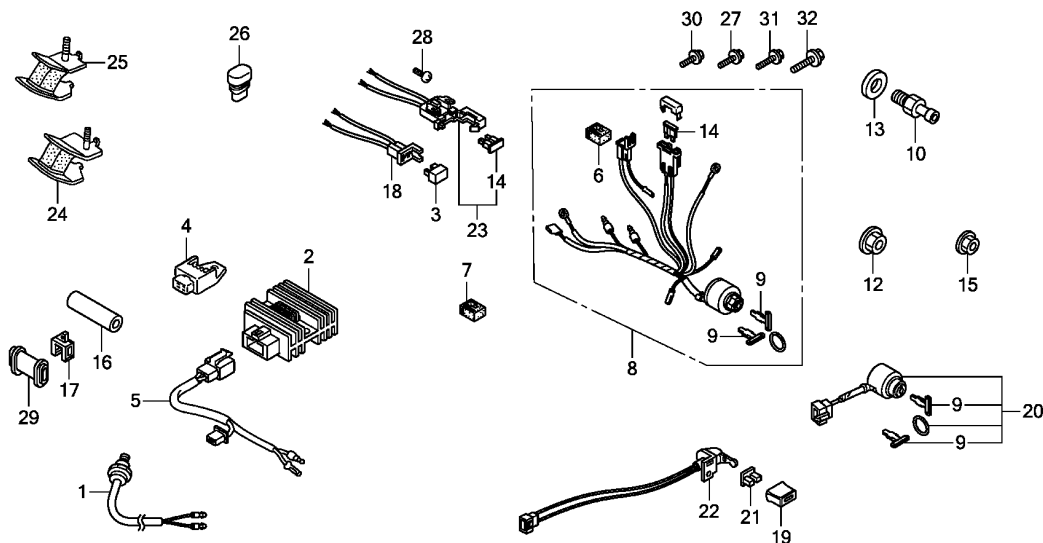

Z5T0E4001B

Ref. L.O.N. (Relative ref. Number) F.R.T.
No. Description

NO INFORMATION

Ref. No.	Part No.	Description	Reqd. QTY				Serial No.	Parts catalogue code
			GX 390 UT1	GX 390 UT2	GX 390 RT1	GX 390 RT2		
1	16500-ZE2-703	SWITCH, THERMO	-	-	1	1	-----	VKE4
2	31600-ZE2-861	RECTIFIER ASSY., REGULATOR (10A)	1	1	-	-	-----	QWC4
3	31700-124-008	RECTIFIER ASSY., SILICON (SHINDENGEN)	1	1	1	1	-----	EDD2,EDS6,QC2,VKE4,VKER,VPE5,VPE9,VS49,VSD4,VWE
4	31710-ZS9-A02	RECTIFIER ASSY.	-	-	1	1	-----	VEP9
5	32110-ZE2-860	HARNESS ASSY., SUB WIRE	1	-	-	-	-----	QWC4
6	32127-738-700	SUSPENSION, COUPLER	-	-	1	-	-----	VKE4,VSD4,VTH4
7	32127-738-700	SUSPENSION, COUPLER	-	-	1	-	-----	VKE4,VKER,VKX4,VKXR,VSD4
8	35100-ZE2-843	SWITCH ASSY., COMBINATION (3A-CHARGE)	-	-	1	-	-----	VPE5,VPE9,VS49
	35100-ZE2-033	SWITCH ASSY., COMBINATION ...	-	-	1	-	-----	VKE4,VKER,VPE5,VPE9,VZP9
	35100-Z5T-821	SWITCH ASSY., COMBINATION (3A-CHARGE)	-	-	-	-	-----	VKE4
	35100-Z5T-811	SWITCH ASSY., COMBINATION ...	-	-	-	1	-----	VSD4,VTH4
9	35111-880-013	KEY COMP.	-	-	-	2	-----	VKE4,VKER,VKX4,VKXR
10	90131-ZE3-790	PLUG, OIL DRAIN	-	-	-	2	-----	VKE4,VSD4,VTH4
			-	1	-	-	-----	EDD2,EDS6,VKE4,VKER,VKX4,VKXR,VSD4
			-	-	-	-	-----	SM32
			-	-	-	-	-----	SMX2
12	94050-08000	NUT, FLANGE, 8MM	5	-	5	-	-----	VC2,VC2N,VEP9,VPE5,VPE9,VPX2,VWC,VWE
			-	-	-	2	-----	VC2,VPE5,VPE9,VPX9,VWC,VWE,VWS,VXG,VZC2,VZP9,VZWE
			-	-	-	5	-----	VKE4,VKER,VKX4,VKXR,VPX4
13	94109-12000	WASHER, DRAIN PLUG, 12MM	2	2	-	-	-----	SM32
			-	1	-	-	-----	SMX2
14	98200-31500	FUSE, BLADE(15A)	-	-	1	-	-----	VKE4

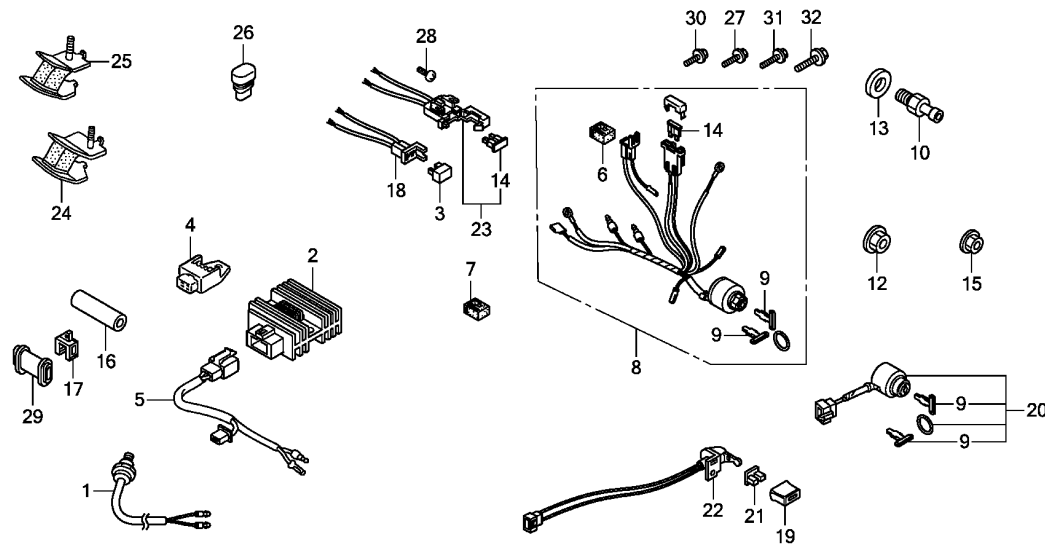

Z5T0E4001B

Ref. No.	Part No.	Description	Reqd. QTY				Serial No.	Parts catalogue code
			GX 390	GX 390	GX 390	GX 390		
14)	98200-30500	FUSE, BLADE(5A)	-	-	1	-	VSD4,VTH4	
	98200-31000	FUSE, BLADE(10A)	-	-	1	-	EDD2	
	98200-30500	FUSE, BLADE(5A)	-	-	1	-	EDS6,VKE4,VKER,VKX4,VKXR,VSD4	
15	94050-06000	NUT, FLANGE, 6MM	-	-	1	-	ED6,EDD2,EDS6,EDT6,VAA1	
16	18301-ZE2-V60	COLLAR, 10X16X53	-	-	1	-	ED6,EDD2	
17	30561-ZB4-000	CLIP, WIRE	-	-	1	-	ED6,EDD2,EDS6,EDT6	
18	32130-ZE1-000	COUPLER COMP.	-	-	1	-	EDD2,EDS6	
19	32343-892-003	KNOB, COCK LEVER	-	-	1	-	EDT6	
20	35100-ZB4-023	SWITCH ASSY., COMBINATION ...	-	-	1	-	EDD2,EDS6	
21	36106-892-003	BUSH, CONTROL KNOB	-	-	1	-	EDT6	
22	36110-ZB4-702	SWITCH ASSY., ENGINE KILL ...	-	-	1	-	EDT6	
23	38220-ZE2-R70	CASE COMP., FUSE	-	-	1	-	EDD2	
	38220-ZE1-000	-	-	1	-	EDS6	
24	68325-899-000	RUBBER, BOTTOM	-	-	2	-	VWS	
25	68325-ZC2-000	RUBBER, BOTTOM	-	-	2	-	VWS	
26	76122-952-000	STOPPER, DISCHARGE GUARD	-	-	4	-	VWS	
27	90013-883-000	BOLT, FLANGE, 6X12(CT200) ...	-	-	1	-	ED6,EDD2	
28	90101-692-000	SCREW, GLOVE BOX	-	-	1	-	EDS6,EDT6	
29	91406-ZB4-000	TUBE, CORD	-	-	1	-	ED6,EDD2	
30	95701-06010-00	BOLT, FLANGE, 6X10	-	-	1	-	EDS6,EDT6	
31	95701-06020-00	BOLT, FLANGE, 6X20	-	-	3	-	ED6,EDD2	
32	95701-08020-00	BOLT, FLANGE, 8X20	-	-	2	-	ED6,EDD2,EDS6,EDT6,VWS	



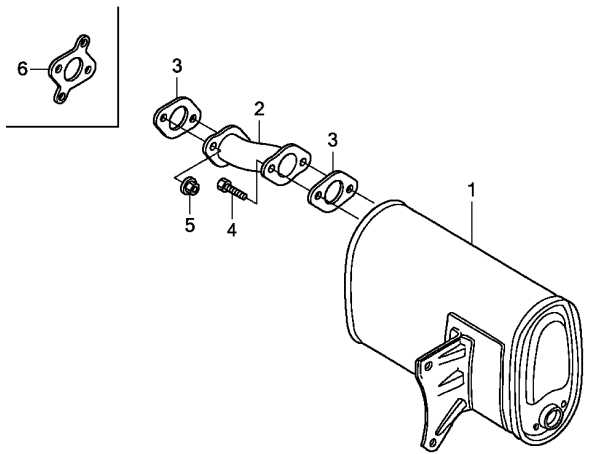

Z5T0E4002A

Ref. L.O.N. (Relative ref. Number) F.R.T.
No. Description

NO INFORMATION

Ref. No.	Part No.	Description	Reqd. QTY				Serial No.	Parts catalogue code
			GX 390 UT1	GX 390 UT2	GX 390 RT1	GX 390 RT2		
1	18310-Z5T-V90	MUFFLER COMP.	-	-	1	1	-----	VEP9
2	18330-ZB8-003	PIPE COMP., EX.	-	-	1	1	-----	VEP9
3	18333-ZB7-800	GASKET, EX. PIPE	-	-	2	2	-----	VEP9
4	92101-08028-0A	BOLT, HEX., 8X28	-	-	2	2	-----	VEP9
5	94050-08000	NUT, FLANGE, 8MM	-	-	2	2	-----	VEP9
6	18333-ZF6-W01	GASKET, EX. PIPE	-	-	-	1	-----	VZWE

E-40-3

OTHER PARTS(MARK)

M 4

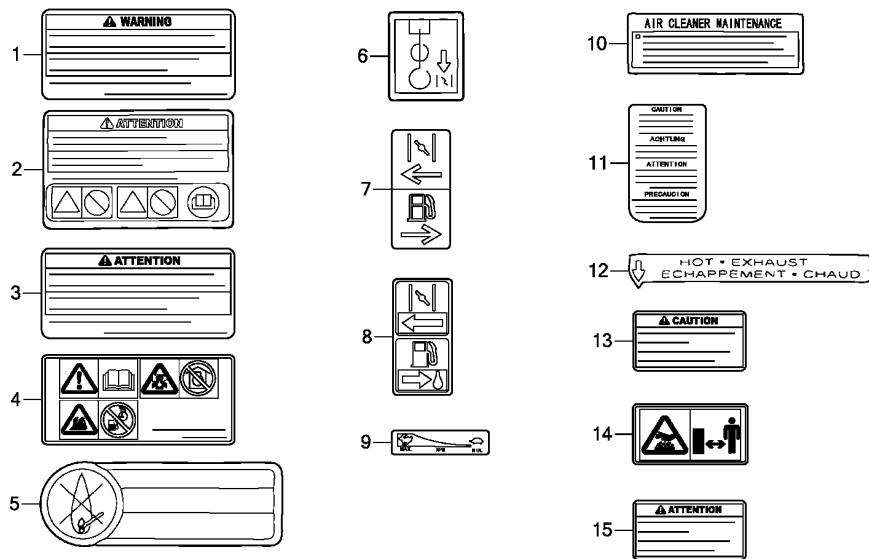

Z5T0E4003

Ref. L.O.N. (Relative ref. Number) F.R.T.
No. Description

NO INFORMATION

Ref. No.	Part No.	Description	Reqd. QTY				Serial No.	Parts catalogue code
			GX 390 UT1	GX 390 UT2	GX 390 RT1	GX 390 RT2		
1	87516-Z4H-010	MARK, OPERATOR CAUTION (ENGLISH)(MADE IN THAI)	1	-	-	-	-----	QA4, QAE4, QXCU LKE, LXE4, LXQ4, QA4, QAE4, QE, QHB4, QK4, QKA4, QMED, QWA2, QWA4, QWC4 QXB7, QXB9, QXC4, QXCU, QXE4, QXE7, QXE9, QXQ4, QXS4, QZX9, SCK4, SHQ4 SHQ5, SM32, SMC1, SMD3, SME0, SME6, SNC, STC4, SWA4, SXB7, SXE4, SXQ4 VEP9, VKB2, VKE4, VKER, VKX4, VKXR, VN27, VPE5, VPE9, VPX4, VPX9, VSD4 VSD7, VSD9, VWC, VWC9, VWE, VWS, VWT4, VXB7, VXB9, VXE7, VXE9, VXQ4, VZP9 VZWE, VZX7
2	87516-Z4H-800	MARK, OPERATOR CAUTION(FRENCH) (MADE IN THAI)	1	-	1	-	-----	HA2, LKE, LX2, LXE4, LXE8, LXQ4, LXU, PA2, PAE2, PXD8, PXE8, PXU, QA2, QA26 QAA2, QAA6, QAE2, QAE6, QAW, QC2, QDW9, QE, QHB4, QK4, QKA4, QMED, QNB2 QNE2, QNE6, QNE8, QNR2, QNR6, QTT, QWA2, QWA4, QWC4, QWT2, QXB7, QXB9 QXC4, QXC6, QXC9, QXE4, QXE6, QXE7, QXE8, QXE9, QXER, QXH9, QXQ4, QXS4 QXU, QXUZ, SCK4, SHQ4, SM32, SMC1, SMD3, SME0, SME6, SNC, STC4, SWA4, SXB7 SXB9, SXE4, SXE8, SXQ4, SXU, VA2, VAA1, VAA8, VAC2, VAG2, VC2, VC2N, VCN2 VD2, VDE2, VEP9, VK2, VKB2, VKE4, VKX4, VM2, VN27, VNG1, VPE5, VPE9, VPX4 VPX9, VS49, VSD4, VSD7, VSD9, VTH4, VWC, VWC9, VWE, VWT4, VX8, VXB7, VXB9 VXE2, VXE6, VXE7, VXE8, VXE9, VXG, VXQ4
3	87516-Z4H-801	MARK, OPERATOR CAUTION(FRENCH) (MADE IN THAI)	1	-	-	-	-----	QA4, QAE4, QME2, QXCU, QXS2, SHQ2, SMC2, SWA2, VPX2
4	87519-Z4H-000	MARK, OPERATOR CAUTION (PICTOGRAPH)	1	-	-	-	-----	QME2, QXS2, SHQ2, SMC2, SWA2, VPX2 ED6, EDD2, EDS6, EDT6, EZD2, HA2, LX2, LXE8, LXU, PA2, PAE2, PXD8, PXE8 PXM8, PXU, QA2, QA26, QAA2, QAA6, QAE2, QAE6, QC2, QDW9, QNB2, QNE2, QNE8 QNR2, QNR6, QTT, QWA2, QWT2, QXC6, QXC9, QXE6, QXE8, QXER, QXU, QXUZ, QZA2 QZAV, QZN2, QZNH, QZNR, QZXR, SMX2, SXE8, SXU, VA2, VAA1, VAG2, VC2, VDE2 VEP9, VK2, VKB2, VM2, VPE9, VPX9, VWC, VWC9, VWE, VWS, VX8, VXE2, VXE8, VXG VZC2, VZP9, VZWE, VZX8



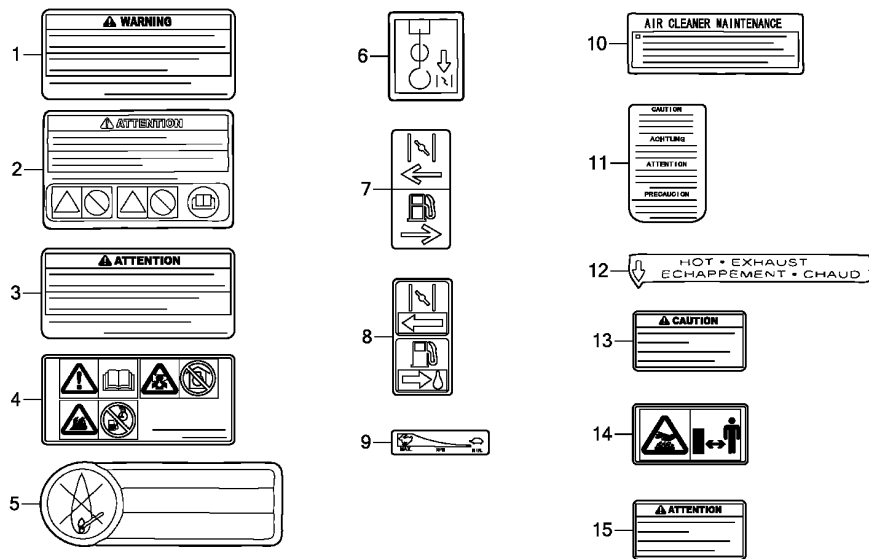

Z5T0E4003

Ref. No.	Part No.	Description	Reqd. QTY				Serial No.	Parts catalogue code
			GX 390 UT1	GX 390 UT2	GX 390 RT1	GX 390 RT2		
5	87522-883-660	MARK, CAUTION (ENGLISH/FRENCH/SPANISH)	1	-	1	1	-----	ED6,EDD2,EDS6,EDT6,PXM8,VC2,VC2N,VWC,VVE,VXG,VZC2,VZWE
6	87528-898-620	MARK, CHOKE	1	-	1	1	-----	ED6,EDD2,EDS6,EDT6,VC2,VC2N,VEP9,VKE4,VKER,VKX4,VKXR,VPE5,VPE9 VPX2,VPX4,VPX9,VS49,VSD4,VTH4,VWC,VWE,VWS,VXG
7	87528-Z5T-000	MARK, CHOKE	-	1	-	-	-----	QK4,QWA4,QXS4,SWA4
8	87528-ZH7-000	MARK, CHOKE (GRAY)	1	-	-	-	-----	QXS2,SWA2
9	87532-ZH7-000	MARK, THROTTLE INDICATION ...	1	-	-	-	-----	QXS2,SWA2
10	87533-ZC0-630	MARK, AIR CLEANER(ENGLISH) ..	1	-	1	1	-----	QWA4,QXS4,SWA4 ED6,EDD2,EDS6,EDT6,EZD2,VC2,VC2N,VEP9,VKE4,VKER,VKX4,VKXR,VPE5 VPE9,VPX2,VPX4,VPX9,VS49,VSD4,VTH4,VWC,VWE,VWS,VXG,VZC2,VZP9 VZWE
11	87534-ZE1-841	LABEL, AIR CLEANER CAUTION ..	1	1	-	-	-----	QWA4,QXS2,QXS4
12	87539-898-620	MARK, EX. CAUTION (ENGLISH/FRENCH)	1	-	1	1	-----	ED6,EDD2,EDS6,EDT6,VC2,VC2N,VWC,VVE,VXG,VZC2,VZWE
13	87539-Z0J-000	MARK, EX. CAUTION(ENGLISH) ..	1	-	-	-	-----	QA4,QA64,QXCU
			-	1	-	1	-----	LKE,LXE4,LXQ4,PXM8,QA4,QA64,QE,QHB4,QK4,QKA4,QMEO,QNB2,QT T QWA2,QWA4,QWC4,QXB7,QXB9,QXC4,QXCU,QXE4,QXE7,QXE9,QXQ4,QXS4 QZX9,SCK4,SHQ4,SHQ5,SM32,SMC1,SMD3,SMEO,SME6,SNC,STC4,SWA4 SXB7,SXE4,SXQ4,VAG2,VDE2,VK2,VKB2,VN27,VSD7,VSD9,VWC9,VXB7 VXB9,VXE7,VXE9,VXQ4,VZX7
14	87539-Z0J-800	MARK, EX. CAUTION(PICTOGRAPH)	1	-	-	-	-----	QME2,QXS2,SHQ2,SMC2,SWA2
			-	1	-	-	-----	HA2,LX2,LXE8,LXU,PA2,PAE2,PXD8,PXE8,PXU,QA2,QA26,QAA2,QAA6 QAE2,QAE6,QC2,QDW9,QNE2,QNE8,QNR2,QNR6,QWT2,QXC6,QXC9,QXE6 QXE8,QXER,QXU,QXUZ,QZA2,QZAV,QZN2,QZNH,QZNR,QZXR,SMX2,SXE8,SXU VA2,VM2,VX8,VXE2,VZX8

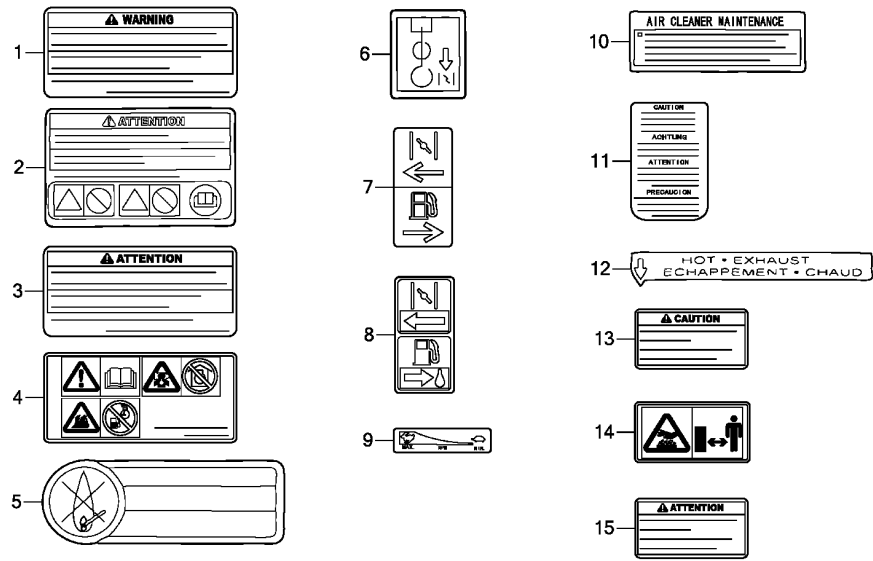

Z5T0E4003

Ref. No.	Part No.	Description	Reqd. QTY				Serial No.	Parts catalogue code
			GX 390 UT1	GX 390 UT2	GX 390 RT1	GX 390 RT2		
15	87539-Z0J-810	MARK, EX. CAUTION(FRENCH) ...	1	-	-	-	-----	QA4, QAE4, QME2, QXCU, QXS2, SHQ2, SMC2, SWA2 HA2, LKE, LX2, LXE4, LXE8, LXQ4, LXU, PA2, PAE2, PXD8, PXE8, PXM8, PXU, QAZ QA26, QA4, QAA2, QAA6, QAE2, QAE4, QAE6, QC2, QDW9, QE, QHB4, QK4, QKA4 QME0, QNB2, QNE2, QNE8, QNR2, QNR6, QTT, QWA2, QWA4, QWC4, QWT2, QXB7 QXB9, QXC4, QXC6, QXC9, QXCU, QXE4, QXE6, QXE7, QXE8, QXE9, QXER, QXQ4 QXS4, QXU, QXUZ, QZA2, QZAV, QZN2, QZNH, QZNR, QZX9, QZXR, SCK4, SHQ4 SHQ5, SM32, SMC1, SMD3, SME0, SME6, SMX2, SNC, STC4, SWA4, SXB7, SXE4 SXE8, SXQ4, SXU, VA2, VAG2, VDE2, VK2, VKB2, VM2, VN27, VSD7, VSD9, VMC9 VX8, VXB7, VXB9, VXE2, VXE7, VXE8, VXE9, VXQ4, VZX7, VZX8



EOP-1

GASKET KIT

M 7

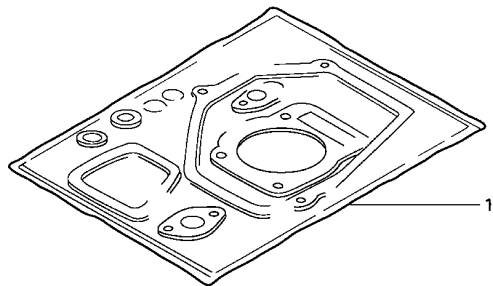

HENG-X0003

Ref. No.	L.O.N.	(Relative ref. Number) Description	F.R.T.
----------	--------	---------------------------------------	--------

NO INFORMATION

Ref. No.	Part No.	Description	Reqd. QTY				Serial No.	Parts catalogue code
			GX 390 UT1	GX 390 UT2	GX 390 RT1	GX 390 RT2		
1	06111-ZF6-R81	GASKET KIT	(1)	-	(1)	-	----- LX2,QNR2,QNR6,VDE2,VM2	

2

PART NO. INDEX

N 2

Part Number	Address	Page	Ref.	Part Number	Address	Page	Ref.	Part Number	Address	Page	Ref.	Part Number	Address	Page	Ref.
16220-ZA0-702	G14	91	15	16551-ZE3-000	K12	153	1	16952-ZB4-005	J11	136	3	17231-ZE3-W01	H12	105	4
	H7	99	53	16555-ZE3-000	K12	153	2		L16	173	7	17232-891-000	H12	105	5
	H9	102	26	16561-ZBH-000	K13	154	3	16953-ZE1-812	G15	92	19		H14	107	6
16221-Z5T-000	G14	91	16	16561-ZE3-000	K12	153	3		H9	102	31		I1	110	4
	H4	97	14		K13	154	3	16954-ZE1-812	G15	92	20	17232-898-000	H16	109	12
	H9	102	27	16561-ZE3-710	K13	154	3		H9	102	32	17233-896-701	I6	115	1
16221-ZF6-800	G14	91	16	16561-ZF6-T21	K13	154	3	16955-ZE1-010	J4	129	12		J1	126	17
	H4	97	14	16561-ZF6-W32	K12	153	3		J5	130	3	17233-Z23-H60	I4	113	8
16223-ZE3-W00	G14	91	17		K13	154	3		J13	138	2	17233-ZBH-W00	I4	113	8
	G15	92	17	16561-ZK6-D70	K13	154	3	16956-ZE1-811	G16	93	21	17235-899-000	H15	108	6
	H4	97	15	16562-ZE3-000	K13	154	4		H9	102	33	17235-Z5R-800	H12	105	6
16230-ZE3-701	H4	97	16	16562-ZE3-700	K13	154	4	16957-ZE1-812	G16	93	22	17235-Z5T-000	I2	111	5
16230-ZE3-702	H5	97	16	16570-ZE3-700	L2	159	29		H9	102	34	17235-Z5T-800	I2	111	5
	H10	103	43	16570-ZE3-721	K14	155	6	16958-397-771	J11	136	4	17235-ZH9-N01	H12	105	6
16260-ZE2-723	H5	97	17	16570-ZE3-W00	K14	155	5		L16	173	8	17236-899-000	H15	108	7
16260-ZE3-D21	H5	97	17	16570-ZE3-W10	L2	159	24	16959-471-831	J11	136	5	17238-ZBH-W00	I4	113	9
16260-ZE3-D22	H5	97	17	16570-ZE3-W20	K13	154	5		L16	173	9	17238-ZE2-310	H12	105	7
16260-ZF6-U70	H5	97	17	16570-ZE3-W30	K14	155	5	16959-Z5T-901	H2	95	39		H14	107	7
16261-ZE2-702	H5	97	18	16570-ZE3-W40	L2	159	24		H9	102	35		I2	111	6
16262-ZE2-711	H5	97	19	16570-ZK3-720	K14	155	5	16967-GA6-671	J11	136	6	17238-ZE7-710	I4	113	10
16263-ZA0-000	H5	97	20	16570-ZK3-870	K14	155	5		L16	173	10	17239-ZE1-000	H12	105	8
16264-ZE2-701	H5	97	21	16570-ZK3-D21	K14	155	6	16967-ZE0-811	G16	93	23		I2	111	7
16265-ZE2-721	H5	97	22	16571-ZE3-W00	K14	155	7		H9	102	36		K4	145	17
16268-893-000	L3	160	1	16571-ZE3-W10	K14	155	7					17239-ZE3-840	H14	107	8
16268-ZE2-721	H5	97	23	16574-ZE1-000	K14	155	8	17000				17252-899-000	H15	108	8
16269-ZA0-800	H5	97	24	16575-ZE2-W00	K14	155	9					17316-611-000	E5	49	16
	H7	99	55	16576-891-000	H2	95	29	17210-Z5T-W00	I1	110	1	17367-413-690	H15	108	9
16271-ZE2-010	H11	104	1		K14	155	10	17210-ZE3-010	H11	104	2	17410-Z5T-000	I2	111	8
	H14	107	1	16578-ZE1-000	K15	156	11		H14	107	2	17410-Z5T-010	I2	111	8
16400-ZE2-703	H5	97	25	16580-Z5T-000	K15	156	12		I1	110	1	17410-Z5T-W00	I2	111	8
16400-ZE2-704	H5	97	25	16580-Z5T-850	K15	156	12	17211-899-000	H15	108	1	17410-Z5T-000	I2	111	8
	H6	98	25	16580-Z5T-920	K15	156	12		I4	113	1	17410-ZE3-840	H14	107	9
16500-Z5T-000	K14	155	5	16581-ZE3-W00	K15	156	12	17211-ZBH-W00	I4	113	1	17410-ZH9-N00	H12	105	9
16500-Z5T-307	K14	155	5	16584-883-300	K16	157	13	17212-Z5R-000	H15	108	2	17417-Z5T-000	I2	111	9
16500-Z5T-408	L2	159	29	16588-Z5T-000	L2	159	32	17212-ZB4-003	H15	108	2	17475-ZE3-841	H14	107	11
16500-Z5T-409	L2	159	29	16590-ZE2-812	H2	95	30	17218-ZE3-000	H11	104	3	17476-ZE3-841	H14	107	12
16500-Z5T-800	L2	159	24	16592-883-310	K16	157	14		H14	107	3	17500-Z5T-810ZB	J13	138	3
16500-Z5T-810	K14	155	5	16594-883-010	H2	95	31		I1	110	2	17500-Z5T-810ZC	J13	138	3
16500-Z5T-830	L2	159	24		L2	159	25	17219-ZE3-840	H14	107	4	17500-ZE3-813ZA	J9	134	20
16500-Z5T-840	K14	155	5	16599-ZG1-M10	K16	157	15	17220-Z23-S30	I4	113	2	17500-ZE3-813ZE	J9	134	20
16500-Z5T-850	K14	155	5	16610-ZE1-000	G15	92	18	17220-Z5R-000	H15	108	3	17505-ZB2-003	J11	136	7
16500-Z5T-860	L2	159	31	16611-ZE2-711	H6	98	26	17220-ZB4-003	H15	108	3	17505-ZE2-013	J9	134	21
16500-Z5T-870	K14	155	6	16611-ZE3-D21	H6	98	26	17220-ZBH-W00	I4	113	2	17510-Z5T-000ZA	J6	131	4
16500-Z5T-880	L2	159	29	16612-Z5T-W01	H9	102	28	17222-Z23-F10	I4	113	3	17510-Z5T-000ZB	J6	131	4
16500-Z5T-930	L2	159	24	16613-893-000	H6	98	27	17222-Z23-H60	I4	113	3	17510-Z5T-000ZE	J6	131	4
16500-Z5T-940	K14	155	5	16615-893-000	H6	98	28	17222-ZC2-000	H15	108	4	17510-Z5T-800ZA	J6	131	4
16500-ZE2-703	M1	174	1	16615-ZE2-810	H2	95	32	17223-Z23-000	I4	113	4	17510-Z5T-800ZB	J6	131	4
16510-ZE3-000	E11	56	6	16646-Z5T-W01	H9	102	29	17223-Z23-S30	I4	113	5	17510-ZB4-000ZA	J11	136	8
	E15	60	6	16648-Z5T-W01	H9	102	30	17223-ZBH-W00	I4	113	5	17510-ZB4-000ZC	J11	136	8
16511-ZE8-000	E14	59	15	16731-ZE2-003	G5	82	1	17228-Z5T-000	H5	97	24	17510-ZC2-000ZJ	J11	136	8
	E15	60	16	16755-Z5T-W00	K6	147	1	17229-Z23-H60	I4	113	6	17510-ZE3-020ZA	L16	173	2
16512-ZE3-000	E14	59	16	16854-ZH8-000	J3	128	1	17229-ZBH-W00	I4	113	6	17510-ZE3-020ZB	L16	173	2
	E15	60	17		J5	130	1	17230-ZE3-841	H14	107	5	17510-ZE3-030ZA	J6	131	4
16513-ZE2-000	E14	59	17		J13	138	1	17231-899-000	H15	108	5		L16	173	2
	E15	60	18		L16	173	5	17231-Z23-H60	I4	113	7	17510-ZE3-030ZB	J6	131	4
16531-Z0A-000	E11	56	7	16910-GB2-005	J5	130	2	17231-Z5T-000	I1	110	3		L16	173	2
	E15	60	7	16910-ZE8-015	J5	130	2	17231-ZBH-000	I4	113	7	17510-ZE3-801ZA	J6	131	4
16541-ZE3-010	E6	51	3	16950-ZB4-015	J11	136	2	17231-ZBH-W00	I4	113	7	17510-ZE3-801ZB	J6	131	4
16550-ZE3-700	L2	159	28		L16	173	6	17231-ZBH-W01	I4	113	7	17510-ZE3-801ZC	J6	131	4

3

PART NO. INDEX

N 3

Part Number	Address	Page	Ref.	Part Number	Address	Page	Ref.	Part Number	Address	Page	Ref.	Part Number	Address	Page	Ref.			
18323-ZE3-W40	I7	116	4	18466-ZH8-W40	I10	119	16	28400-Z5T-W03ZB G3		80	1	30700-ZF5-013	K3	144	11			
18325-ZB4-000	I15	124	3		J2	127	23	28400-ZE3-W01ZB F13		74	1		K5	146	14			
18325-ZE3-H00	J1	126	3					28400-ZE3-W01ZD F13		74	1	31512-ZE2-000	K2	143	4			
18329-ZB4-000	I15	124	4	19000				28400-ZE3-W01ZH F13		74	1		K5	146	4			
18330-ZB8-003	M3	176	2					28400-ZE3-W01ZP F13		74	1	31600-ZE2-861	L8	165	26			
18330-ZE2-000	J1	126	4	19511-ZE3-000	J14	139	1	28400-ZE3-W02ZB F13		74	1		M1	174	2			
18330-ZE2-W00	I7	116	5	19511-ZK6-880	J14	139	1	28400-ZE3-W02ZH F13		74	1	31610-Z5R-821ZA L4	L4	161	1			
18330-ZE3-700	I15	124	5	19512-ZE2-000	J15	140	8	28400-ZE3-W02ZP F13		74	1	31610-Z5R-821ZB L4	L4	161	1			
18330-ZE3-710	I15	124	5	19610-Z5T-000ZA G6		83	2	28410-Z5T-W02ZA G3		80	2	31610-Z5S-802ZA L4	L4	161	1			
18331-Z5T-000	I8	117	5	19610-Z5T-000ZB G6		83	2	28410-Z5T-W02ZB G3		80	2	31610-Z5S-802ZB L4	L4	161	1			
18331-ZE3-810	I8	117	6	19610-Z5T-800ZA G6		83	2	28410-ZE3-W01ZB F14		75	2	31610-Z5S-821ZA L4	L4	161	1			
18331-ZE3-811	I8	117	6	19610-Z5T-800ZC G6		83	2	28410-ZE3-W01ZE F14		75	2	31610-Z5S-821ZB L4	L4	161	1			
	J1	126	5	19610-Z5T-810ZA G6		83	2	28410-ZE3-W01ZH F14		75	2	31610-Z5T-801ZA L4	L4	161	1			
18333-Z1C-801	I13	122	31	19610-Z5T-810ZB G6		83	2	28410-ZE3-W01ZP F14		75	2	31610-Z5T-802ZA L4	L4	161	1			
18333-ZB4-800	I15	124	6	19610-Z5T-W00ZA G8		85	1	28411-Z5T-W01 G3		80	3	31610-Z5T-802ZB L4	L4	161	1			
18333-ZB4-801	I15	124	6	19610-Z5T-W00ZB G8		85	1	28421-Z5T-W01 G3		80	4	31610-Z5T-802ZC L4	L4	161	1			
18333-ZB7-800	M3	176	3	19610-ZE3-010ZB G5		82	2	28421-ZE3-W01 F14		75	3	31610-Z5T-811ZA L4	L4	161	1			
18333-ZE3-800	I13	122	31	19610-ZE3-010ZG G5		82	2	28422-ZE2-W01 F15		76	4	31610-Z5T-811ZB L4	L4	161	1			
18333-ZE3-801	I13	122	31	19610-ZE3-010ZL G5		82	2	28410-ZE3-W01ZH F14		75	2	31610-Z5T-821ZA L5	L5	162	1			
18333-ZF6-W01	I8	117	7	19610-ZE3-W02ZB G5		82	2	28441-ZE2-W01 F15		76	5	31610-Z5T-821ZB L5	L5	162	1			
	I15	124	7	19610-ZE3-W02ZD G5		82	2	G3		80	6	31610-Z5T-831ZA L5	L5	162	1			
	J1	126	6	19610-ZE3-W02ZE G5		82	2	28442-ZE2-W01 F16		77	6	31610-Z5T-831ZB L5	L5	162	1			
	M3	176	6	19610-ZE3-W02ZF G5		82	2	G3		80	7	31610-Z5T-841ZA L5	L5	162	1			
18333-ZK6-Y00	I13	122	31	19619-ZL8-300 G8		85	2	28443-ZE2-W01 F16		77	7	31204-Z2E-003 K10	151	5	31610-Z5T-841ZB L5	L5	162	1
18336-ZE3-000	I14	123	35		I14	123	38	G3		80	8	31206-ZE3-003 K7	148	2	31610-Z5T-W00 L9	L9	166	1
	J1	126	7		J2	127	33	28444-ZE2-W01 F16		77	8	31207-ZE3-003 K7	148	3	31610-Z5T-W10 L9	L9	166	1
18338-ZE2-V60	I16	125	16	19620-Z5T-W10 L2		159	31	G3		80	9	31208-Z5T-W00 K10	151	7	31612-ZE2-003 L5	L5	162	2
18350-Z5T-800	I14	123	36	19620-ZE3-811 G6		83	9	31209-PH9-004 K10		151	8	31210-ZE3-003 K7	148	4	31614-Z5T-W00 L9	L9	166	2
18355-ZB4-630	I15	124	8	19630-Z5T-W00 L2		159	34	31210-PH9-004 K10		151	9	31210-ZE3-013 K7	148	4	31614-Z5T-W10 L9	L9	166	2
18355-ZE2-W00	I8	117	8	19631-Z5T-000 G6		83	3	31210-ZE3-023 K7		148	4	31211-PH9-004 K10	151	10	31614-ZE2-003 L5	L5	162	3
	J2	127	32		G8	85	3	31211-PH9-004 K10		151	10	31211-ZE2-003 K8	149	5	31615-ZE3-003ZA L5	L5	162	4
18355-ZE3-010	J1	126	8	19631-ZE3-W00 G6		83	3	31211-ZE2-003 K8		149	5	31212-PH9-004 K10	151	11	31615-ZE3-003ZE L5	L5	162	4
18381-Z1C-801	I9	118	10	19632-ZBH-W00 L2		159	35	31212-PH9-004 K10		151	11	31212-ZE3-003 K8	149	6	31620-ZG5-033 L8	L8	165	27
	I10	119	10					31213-P64-N01 K10		151	12	31213-ZE2-003 K8	149	7	31630-Z5T-W01 K4	K4	145	12
	J1	126	9	22000				31213-ZE2-003 K8		149	7	31214-PH9-004 K10	151	13	31630-Z5T-W11 K4	K4	145	12
18381-Z8S-801	I8	117	9					31217-Z0A-003 K11		152	14	31218-PH9-004 K11	152	15	31630-Z5T-W21 K5	K5	146	15
	J1	126	10	22103-ZE3-610 L11		168	3	31218-PH9-004 K11		152	15	31218-ZE3-003 K8	149	9	31630-ZE1-013 K2	K2	143	5
18381-ZE2-800	I10	119	10	22103-ZE3-640 L11		168	3	31219-Z5T-W00 K11		152	16	31218-ZE3-003 K8	149	9	31630-ZE2-861 K4	K4	145	13
18381-ZE2-801	I9	118	10					31219-ZE2-003 K8		149	10	31219-Z5T-W00 K11	152	16	31630-ZE2-W01 K5	K5	146	5
18381-ZE2-W10	I9	118	9	23000				31220-PH9-004 K11		152	17	31219-ZE2-003 K8	149	10	31630-Z5T-W31 K5	K5	146	15
	J1	126	10					31222-ZE3-791 K8		149	11	31217-Z0A-003 K11	152	14	31630-ZE1-013 K2	K2	143	5
18430-ZF6-W50	I13	122	32	23220-ZE3-610 L11		168	4	31218-ZE3-003 K8		149	9	31218-PH9-004 K11	152	15	31630-ZE2-842 K2	K2	143	5
	J1	126	11	23220-ZE3-640 L11		168	4	31219-ZE2-003 K8		149	10	31218-ZE3-003 K8	149	9	31630-ZE2-861 K4	K4	145	13
18433-Z5T-000	I10	119	11	23710-ZE3-610 L11		168	5	31219-ZE2-003 K8		149	10	31219-Z5T-W00 K11	152	16	31630-ZE2-W01 K5	K5	146	5
	J1	126	18	23710-ZE3-640 L11		168	5	31220-PH9-004 K11		152	17	31219-ZE2-003 K8	149	10	31630-ZF5-801 K2	K2	143	5
18433-ZF6-W40	I10	119	11					31222-ZE3-791 K8		149	11	31220-PH9-004 K11	152	17	31700-124-008 L6	L6	163	5
	J1	126	18	28000				31223-PA0-006 K11		152	18	31222-ZE3-791 K8	149	11	M1	174	3	
18434-Z5T-000	I10	119	12					31231-PH9-004 K11		152	19	31223-PA0-006 K11	152	18	31710-ZS9-A02 M1	M1	174	4
	J2	127	19	28400-Z5T-003ZA F14		75	1	31231-ZE2-003 K8		149	12	31231-PH9-004 K11	152	19	31711-Z5T-W00 L9	L9	166	3
18434-ZF6-W40	I10	119	12	28400-Z5T-003ZB F14		75	1	31232-ZE3-003 K8		149	13	31231-ZE2-003 K8	149	12	31712-Z5T-W00 L9	L9	166	4
	J2	127	19	28400-Z5T-013ZA F13		74	1	31232-ZE3-003 K8		149	13	31232-ZE3-003 K8	149	13	31713-Z5T-W01 L9	L9	166	5
18436-ZH8-W40	I10	119	13					31233-PH9-004 K11		152	20	31232-ZE3-003 K8	149	13	31713-Z5T-W01 L9	L9	166	5
	J2	127	20	28400-Z5T-013ZB F13		74	1	31233-ZE2-003 K8		149	14	31233-PH9-004 K11	152	20	31750-Z0A-811 L10	L10	167	25
18437-Z5T-000	I10	119	14					31233-ZE2-003 K8		149	14	31233-ZE2-003 K8	149	14	31750-Z2E-803 L10	L10	167	25
	J2	127	21	28400-Z5T-305ZA F14		75	1	31510-Z5T-W21 K4		145	12	31510-Z5T-W21 K4	145	12				
18437-ZF6-W40	I10	119	14	28400-Z5T-305ZB F14		75	1	31510-ZE1-811 K3		144	12	31510-ZE1-811 K3	144	12	32000			
	J2	127	21					31510-ZE3-003 K3		144	12							
18438-ZF6-W40	I10	119	15	28400-Z5T-W02ZA G3		80	1	31510-ZE3-003 K3		144	12	31510-ZE3-003 K3	144	12	32105-ZJ1-800 L10	L10	167	26
	J2	127	22	28400-Z5T-W02ZB G3		80	1	31511-Z5T-W00 K4		145	19	31511-Z5T-W00 K4	145	19	32110-Z5T-000 K4	K4	145	15
	J2	127	22	28400-Z5T-W03ZA G3		80	1	31511-Z5T-W10 K5		146	13	31511-Z5T-W10 K5	146	13	32110-Z5T-800 K4	K4	145	15
	J2	127	21					31511-ZE2-W00 K5		146	3	31511-ZE2-W00 K5	146	3				
	J2	127	22					31511-ZE3-000 K2		143	3	31511-ZE3-000 K2	143	3				
	J2	127	22					31512-Z5T-W00 K4		145	20	31512-Z5T-W00 K4	145	20	32110-Z5T-810 K4	K4	145	15

3

PART NO. INDEX

N 5

Part Number	Address	Page	Ref.	Part Number	Address	Page	Ref.	Part Number	Address	Page	Ref.	Part Number	Address	Page	Ref.
90601-Z5T-W00	L9	166	18	91424-Z5L-801	J3	128	6	94000				95005-11105-30	E4	48	13
90601-ZE3-000	F7	68	6	91424-Z5L-802	H10	103	45					95005-35075-10	H6	99	46
90602-ZE1-000	E12	57	8		J3	128	6	94001-04390-0S	L8	165	22	95005-35130-10	H6	99	47
	E15	60	8		J7	132	14	94050-05000	H15	108	10	95701-06010-00	I16	125	14
90605-230-000	H2	95	33	91424-Z5L-812	J12	137	19	94050-06000	G4	81	16		M2	175	30
	L2	159	26	91424-Z5L-822	J7	132	14		H6	99	40	95701-06012-00	E8	53	14
90630-751-000	K4	145	16	91424-Z5R-802	J3	128	6		H13	106	13		I15	124	14
	L7	164	17		L16	173	11		H14	107	16		I16	125	14
	L8	165	30	91424-Z5S-802	J6	131	13		H15	108	11	95701-06020-00	M2	175	31
90634-ZL8-H00	H13	106	14	91424-Z5T-003	J7	132	14		I3	112	14	95701-06022-00	J12	137	18
	H16	109	13		J13	138	9		I5	114	14	95701-06032-08	I5	114	15
	I3	112	13	91424-ZBG-V41	J12	137	19		L2	159	23	95701-08016-08	I16	125	15
90650-SD9-003	H6	99	37	91541-S0A-003	K4	145	27		M2	175	15	95701-08020-00	I15	124	11
90654-SA4-003	G7	84	14		K5	146	21	94050-08000	I12	121	28		M2	175	32
90672-SA0-003	L8	165	18		K6	147	6		I15	124	10	95701-08025-00	F2	63	12
90684-ZA0-601	K3	144	10	91551-898-000	J11	136	16		J1	126	16		J3	128	8
	K5	146	20	91565-SEL-003	L9	166	19		J3	128	5		J8	133	17
90701-HC4-000	E12	57	9	91601-ZE2-003	K9	150	17		J8	133	15		J13	138	12
	E15	60	9						J13	138	10	95701-08035-08		150	20
90741-805-000	F1	62	9	92000					M1	174	12	95701-08040-00	E12	57	12
	L11	168	11						M3	176	5		E15	60	12
90741-889-810	F1	62	9	92101-08025-0A	F1	62	7	94050-10000	E7	52	11		L11	168	9
	L11	168	11	92101-08028-0A	M3	176	4	94070-06080	K9	150	19	95701-10040-00	K11	152	22
90741-ZE2-000	J15	140	7	92900-08032-0E	E4	48	11	94070-08080	K11	152	21	95701-10080-00	E4	49	14
90745-ZE2-600	F1	62	9					94101-04800	L8	165	23				
	L11	168	11	93000				94101-06800	E12	57	11	96000			
90802-Z6L-000	I5	114	12						E15	60	11				
90851-898-000	J11	136	14	93500-03006-1H	G16	93	24	94103-05000	H6	99	41	96100-62020-00	E8	53	15
90854-ZB2-000	J11	136	15		H9	102	37	94103-05700	I12	121	29		E13	58	13
90854-ZB3-000	I5	114	13	93500-03012-0H	L8	165	20		J2	127	30		E15	60	13
	J6	131	11	93500-04006-0H	H2	95	34	94103-08000	I15	124	13	96100-62040-00	E15	60	14
					L2	159	27	94109-12000	E7	52	12	96100-62060-00	L11	168	10
					L8	165	21		M1	174	13	96100-62070-00	E13	58	14
91000				93500-04012-0H	L8	165	21	94111-04800	L8	165	24		E15	60	15
				93500-05008-0A	L3	160	5	94111-05000	I13	122	30	96100-63020-00	L11	168	6
91001-ZF6-003	F2	63	10	93500-05012-0A	H6	99	38		J2	127	31	96205-04005	H2	95	37
91001-ZF6-013	F2	63	10	93500-05016-0A	L1	158	20	94251-10000	E8	53	13				
91006-MT3-003	L11	168	10	93500-05032-0A	L1	158	21	94301-08140	L11	168	8	98000			
91009-KJ1-003	E15	60	10	93500-05035-0A	L2	159	30	94301-12200	E4	48	12				
	L11	168	6	93500-05045-0A	L1	158	22	94305-20122	G16	93	25	98079-55841	E4	49	15
91102-GEO-003	E15	60	14	93600-05010-0A	J10	135	24	94540-02010	H6	99	42	98079-55846	E5	49	15
91201-890-003	L11	168	7		J12	137	17	94540-04010	H6	99	43	98079-55855	E4	49	15
91201-Z1C-003	E6	51	8	93891-04008-08	L9	166	20	94540-07010	H6	99	44				
	E12	57	10		L10	167	30					98079-55876	E5	49	15
91201-Z1D-003	L11	168	7	93891-04010-08	L10	167	21					98079-56855	E5	49	15
91203-952-771	E6	51	9	93891-04012-08	L10	167	29	95000				98079-56876	E4	49	15
91309-Z6L-000	E8	53	20	93891-04020-07	K6	147	7					98200-30500	L8	165	25
91353-671-004	E7	52	10	93891-05012-00	I12	121	26	95001-35025-40	H2	95	36		M2	175	14
	J4	129	13		J2	127	28	95001-45235-40	J3	128	6	98200-31000	M2	175	14
	J6	131	12	93891-06020-07	I12	121	27	95001-45300-40	H7	99	51	98200-31500	L8	165	25
	J13	138	8		J2	127	29	95002-02070	H6	99	45		M1	174	14
91406-ZB4-000	M2	175	29	93892-05012-18	H6	99	39	95002-02080	H7	99	52	98200-32500	L8	165	25
91406-ZE2-003	L8	165	19		H10	103	44		J3	128	7	98200-43000	L10	167	24
91424-Z4G-822	J6	131	13	93892-05032-18	K9	150	18	95002-40800-08	H10	103	46				
91424-Z4J-802	J3	128	6	93893-04020-08	L10	167	22		J4	129	9	99000			
91424-Z4J-812	J7	132	14	93893-05016-00	H2	95	35		J8	133	16				
91424-Z4J-822	J7	132	14	93913-24310	L10	167	23		J12	137	20				
91424-Z4K-801	J6	131	13	93913-25580	G8	85	11		J13	138	11	99101-ZH8-0880	G16	93	26
91424-Z4K-802	J6	131	13						L16	173	12		H9	102	38
91424-Z5F-812	J12	137	19					95002-41050-08	J10	135	25	99101-ZH8-0900	H1	94	26

3

PART NAME INDEX

Part name	Address	Page	Ref.	Part name	Address	Page	Ref.	Part name	Address	Page	Ref.
[A]											
ALERT UNIT, OIL	E6	51	4	BOLT, FLANGE, 6X12	I11	120	18	BRACKET, CASE MOUNTING	L5	162	3
	L6	163	9		I15	124	14	BRACKET, CENTER	K8	149	5
ARMATURE COMP.	K7	148	2		I16	125	14	BRACKET, FR.	K8	149	6
	K11	152	14		K2	143	7	BRACKET, SWITCH BOX	L9	166	2
ARM COMP., GOVERNOR	L2	159	28		K5	146	8	BRUSH	K8	149	8
ARM, CHOKE	H8	101	13				19		K10	151	10
ARM, GOVERNOR	K12	153	1		K16	157	16	BUSH, ARM PIVOT	H6	98	31
ARM, MANUAL START	H7	100	9		L3	160	4	BUSH, CONTROL KNOB	M2	175	21
ARM, VALVE ROCKER	F9	70	4		L7	164	15				
ARRESTER COMP., SPARK	I14	123	36	BOLT, FLANGE, 6X16	E8	53	19	[C]			
ARRESTER, SPARK	I8	117	8	BOLT, FLANGE, 6X20	K4	145	26	CAMSHAFT ASSY.	F8	69	2
	I15	124	8		M2	175	31	CAMSHAFT COMP.	F8	69	2
	J1	126	8	BOLT, FLANGE, 6X22	J12	137	18	CAP ASSY., NOISE SUPPRESSOR ...	K2	143	2
	J2	127	32	BOLT, FLANGE, 6X25	G8	85	10		K3	144	11
				BOLT, FLANGE, 6X28	K3	144	9	CAP ASSY., OIL FILLER	E10	55	3
[B]					K5	146	9		E14	59	18
BAND	L6	163	8	BOLT, FLANGE, 6X32	I5	114	15		E15	60	3
BARREL ASSY., CYLINDER	E5	50	1	BOLT, FLANGE, 6X35	K3	144	8	CAP COMP., FUEL FILLER	J3	128	2
	E8	53	17		K4	145	14		J4	129	10
BASE COMP., AIR CLEANER	I4	113	5	BOLT, FLANGE, 6X40	K2	143	8		J6	131	8
BASE COMP., CONTROL	K15	156	12		K4	145	14		J8	133	18
BASE COMP., MUFFLER COVER	I10	119	13		K5	146	7		J11	136	9
	J2	127	20	BOLT, FLANGE, 8X16	I16	125	15		J13	138	4
BEARING A	K10	151	8	BOLT, FLANGE, 8X20	I15	124	11	CAP, CHOKE DUST	H4	97	10
BEARING B	K10	151	9		M2	175	32	CAP, LENS	L8	165	33
BEARING, RADIAL BALL, 6202 ...	E8	53	15	BOLT, FLANGE, 8X25	F1	62	7	CAP, MUFFLER	I8	117	6
	E13	58	13		F2	63	12		J1	126	5
	E15	60	10		J3	128	8	CAP, PRE AIR CLEANER	H14	107	11
			13		J8	133	17	CAP, SEALING	H13	106	14
BEARING, RADIAL BALL, 6204 ...	L11	168	6	BOLT, FLANGE, 8X35	K9	150	20		H16	109	13
BEARING, RADIAL BALL, 6206 ...	E15	60	14	BOLT, FLANGE, 8X40	E12	57	12		I3	112	13
BEARING, RADIAL BALL, 6207 ...	L11	168	10		E15	60	12		I5	114	12
	E15	60	15		L11	168	9	CARBURETOR ASSY.	G12	89	9
BEARING, RADIAL BALL, 6207SH .	F2	63	10	BOLT, GOVERNOR ARM	K16	157	17		H3	96	8
BEARING, RADIAL BALL, 6302 ...	L11	168	6	BOLT, HEAD COVER	E3	47	8		H4	97	8
BOLT-WASHER, 5X14	K8	149	15	BOLT, HEX., 8X25	F1	62	7		H7	100	10
BOLT-WASHER, 6X18	I2	111	10	BOLT, HEX., 8X28	M3	176	4	CARBURETOR SET	H7	100	11
BOLT-WASHER, 6X22	H12	105	10	BOLT, PIVOT, 8MM	F12	73	16	CASE COMP., AIR CLEANER	H15	108	3
	H14	107	13	BOLT, SPECIAL, 6MM	G8	85	6		I4	113	2
	I2	111	10	BOLT, STUD	G8	85	5	CASE COMP., FUSE	M2	175	23
BOLT B, STUD	G8	85	8				7	CASE COMP., MOTOR	H9	102	29
BOLT, CONNECTING ROD	F7	68	5	BOLT, STUD, 8X106	E3	47	9	CASE COMP., PRE AIR CLEANER ...	H14	107	10
BOLT, DRAIN PLUG, 12X15	E6	51	6	BOLT, STUD, 8X115	E3	47	9	CASE COMP., RECOIL STARTER ...	F14	75	2
BOLT, FLANGE, 10X40	K11	152	22	BOLT, STUD, 8X131.5	E3	47	9		G3	80	2
BOLT, FLANGE, 10X80	E4	49	14	BOLT, STUD, 8X22	E4	48	11	CASE, CONTROL	L5	162	2
BOLT, FLANGE, 5X18	I5	114	11	BOLT, STUD, 8X32	E4	48	11	CHAMBER SET, FLOAT	G10	87	4
BOLT, FLANGE, 6X10	G2	79	12	BOLT, STUD, 8X40	E4	48	11		H3	96	4
	G6	83	10	BOLT, THROUGH	K10	151	13	CHOKE SET	G11	88	8
	I16	125	14	BOX ASSY., CONTROL	L4	161	1		G12	89	8
	J6	131	10		L5	162	1		H7	100	4
	M2	175	30		L9	166	1		H10	103	40
BOLT, FLANGE, 6X12	E6	51	5	BRACKET A, HARNESS	K4	145	23		H7	100	8
	E8	53	14		K5	146	17	CIRCLIP, 5MM	H2	95	33
	G6	83	7	BRACKET B, HARNESS	K4	145	18		L2	159	26
	G8	85	9		K5	146	12				



PART NAME INDEX

Part name	Address	Page	Ref.	Part name	Address	Page	Ref.	Part name	Address	Page	Ref.
CLAMPER, CORD	K2	143	3	COLLAR, AIR CLEANER	I2	111	6	CRANKSHAFT COMP.	F2	63	13
	K4	145	19		I4	113	9	CUP, FUEL STRAINER	G16	93	23
	K5	146	3				10		H9	102	36
			13	COLLAR, AIR CLEANER CASE	I6	115	1		J11	136	6
CLAMP, TUBE	H10	103	46		J1	126	17		L16	173	10
	J4	129	9	COLLAR, FAN COVER	G8	85	2				
	J8	133	16		I14	123	38	[D]			
	J10	135	25		J2	127	33	DEFLECTOR COMP., MUFFLER	I13	122	32
	J12	137	20	COLLAR, LEVER	H6	99	36		J1	126	11
	J13	138	11	COLLAR, SETTING	G13	90	12	DIAPHRAGM ASSY.	H5	97	25
	L16	173	12		H4	97	12		H6	98	25
CLIP A, AIR CLEANER WIRE	H15	108	6	COLLAR, STOPPER	K16	157	15	DOWEL PIN, 12X20	E4	48	12
CLIP B, AIR CLEANER WIRE	H15	108	7	COLLAR, TANK CUSHION	J11	136	16	DOWEL PIN, 8X12	E12	57	9
CLIP, BREATHER TUBE	E5	49	16	CONTACTOR ASSY.	K7	148	1		E15	60	9
CLIP, COUPLER	L9	166	19	CONTROL ASSY.	K13	154	5	DOWEL PIN, 8X14	L11	168	8
CLIP, GOVERNOR HOLDER	E12	57	8		K14	155	5				
	E15	60	8				6	[E]			
CLIP, HARNESS	K3	144	10		L2	159	24	ELBOW COMP., AIR CLEANER	H12	105	9
	K5	146	20				29		H14	107	9
CLIP, HARNESS BAND	K4	145	27				31		I2	111	8
	K5	146	21	CONTROL UNIT, ELECTRONIC	K6	147	5	ELEMENT COMP., AIR CLEANER	I1	110	1
	K6	147	6	CORD, CHARGE COIL	L9	166	3		H11	104	2
CLIP, PISTON PIN, 20MM	F7	68	6	CORD, EARTH	L9	166	4	ELEMENT, AIR CLEANER	H14	107	2
CLIP, PURSE LOCK	K4	145	16	CORD, STOP SWITCH	K2	143	6		H15	108	1
	L7	164	17		K5	146	6	EMBLEM	I4	113	1
	L8	165	30	COUNTERSHAFT COMP.	L11	168	4		L13	170	3
CLIP, SPECIAL	H8	101	17	COUPLER COMP.	M2	175	18		L14	171	14
			18	COVER	K10	151	12	E-RING, 2MM	H6	99	42
CLIP, TUBE	G5	82	1	COVER ASSY., CRANKCASE	E9	54	1	E-RING, 4MM	H6	99	43
	H6	99	45		E14	59	20	E-RING, 7MM	H6	99	44
			52		E15	60	1	[F]			
	J3	128	7	COVER ASSY., FUSE	L9	166	12	FAN, COOLING	J14	139	1
CLIP, VALVE GUIDE	E1	46	4	COVER ASSY., GEAR CASE	L11	168	1	FILTER COMP., FUEL	J11	136	11
CLIP, WIRE	M2	175	17	COVER COMP., AIR CLEANER	H14	107	5		H2	95	39
CLIP, WIRE HARNESS	H6	99	37		H15	108	5		H9	102	35
CLIP, WIRE HARNESS, 6MM	G7	84	14	COVER COMP., FAN	G5	82	2		J11	136	5
CLUTCH COMP., OVERRUNNING	K7	148	3		G6	83	2	FILTER, CUP	L16	173	9
	K10	151	6	COVER COMP., HEAD	G8	85	1		J11	136	9
COCK ASSY., FUEL	J11	136	2		E2	47	6	FILTER, DRAIN TUBE	H15	108	9
	L16	173	6	COVER COMP., MUFFLER	I10	119	11	FILTER, FUEL	J3	128	4
COIL ASSY., CHARGE	K2	143	5		J1	126	18		J4	129	11
	K4	145	12	COVER COMP., RR. MUFFLER	I10	119	12		J9	134	22
			13		J2	127	19		J11	136	11
	K5	146	5	COVER, AIR CLEANER	H12	105	4		J13	138	7
			15		I4	113	7	FILTER, OUTER	H11	104	3
COIL ASSY., IGNITION	K1	142	1	COVER, AIR CLEANER CASE	I1	110	3		H14	107	3
	K5	146	1	COVER, CONTROL	L9	166	7	FLANGE COMP., BAFFLE	I14	123	35
			11	COVER, CYLINDER HEAD	E3	47	6		J1	126	7
COIL ASSY., LAMP	K3	144	12	COVER, ELECTRONIC PARTS	G8	85	4	FLOAT SET	G9	86	3
	K4	145	12	COVER, RECOIL STARTER	G3	80	3		G10	87	3
COIL ASSY., POWER	K2	143	5	COVER, ROPE	G4	81	13		H3	96	3
COLLAR B, AIR CLEANER	H12	105	8	CRANKSHAFT COMP.	E16	61	1	FLYWHEEL COMP.	H7	100	3
	H14	107	8				2		J15	140	4
	I2	111	7				3				5
	K4	145	17		F1	62	5				
COLLAR SET, CLUTCH STOP	K10	151	2		F2	63	11				
COLLAR, 10X16X53	M2	175	16								
COLLAR, AIR CLEANER	H12	105	7								
	H14	107	7								



PART NAME INDEX

Part name	Address	Page	Ref.	Part name	Address	Page	Ref.	Part name	Address	Page	Ref.
FLYWHEEL COMP.	J15	140	9	GUIDE, PRE AIR CLEANER	H14	107	12	JET, MAIN, #102	H7	99	48
			10	GUIDE, PUSH ROD	F11	72	15		H9	102	38
	J16	141	11		F12	73	15		H10	103	38
			12					JET, MAIN, #105	H2	95	26
			13						H7	99	48
FRAME COMP., COMMUTATOR END ..	K11	152	16	[H]				JET, MAIN, #108	H10	103	38
FUSE, BLADE	L8	165	25	HANDLE, BOX WRENCH	L14	171	16		H2	95	26
	M1	174	14	HARNES ASSY., ENGINE WIRE	K4	145	15	JET, MAIN, #110	H7	99	48
	M2	175	14		K5	146	10	JET, MAIN, #112	H1	94	26
FUSE, MINI	L10	167	24					JET, MAIN, #115	H1	94	26
								JET, MAIN, #88	G16	93	26
[G]				HARNES ASSY., SUB WIRE	K6	147	2		H9	102	38
GASKET KIT	M7	180	1		L8	165	28	JET, MAIN, #90	H1	94	26
GASKET SET	G9	86	1		L10	167	26		H9	102	38
	H3	96	1	HARNES, SUB WIRE	M1	174	5	JET, MAIN, #92	G16	93	26
	H7	100	1	HEAD COMP., CYLINDER	L6	163	7		H1	94	26
GASKET, CYLINDER HEAD	E2	47	5	HOLDER, BRUSH	E1	46	1		H7	99	48
GASKET, EX. PIPE	I8	117	7	HOLDER, CABLE	K8	149	12	JET, MAIN, #95	H9	102	38
	I13	122	31		K11	152	19		H1	94	26
	I15	124	6	HOLDER, CONNECTOR	H2	95	29		H7	99	48
			7	HOLDER, GOVERNOR WEIGHT	K14	155	10		H9	102	38
	J1	126	6		K4	145	22	JET, MAIN, #98	H10	103	38
	M3	176	3	HOLDER, LENS	E14	59	16		H1	94	26
			6	HOLDER, STOP SWITCH CORD	E15	60	17		H2	95	26
GASKET, MUFFLER	I8	117	9	HOLDER, WIRE	L8	165	35		H6	99	48
	I9	118	9	HOUSING COMP., DRIVE SIDE	G6	83	5		H9	102	38
			10		H2	95	31	JOINT, FUEL TANK	J4	129	12
	I10	119	10		L2	159	25		J5	130	3
	J1	126	9		K10	151	7		J13	138	2
			10	[I]				JOINT, ROD	H5	97	20
GAUGE ASSY., FUEL	J9	134	21	INDICATOR ASSY.	L9	166	11				
	J13	138	5	INSULATOR	K8	149	14	[K]			
GEAR, DRIVE PINION	K8	149	7	INSULATOR ASSY., CARBURETOR ...	H2	95	38	KEY ASSY., COMBINATION SWITCH ..	L9	166	10
GEAR, MIDDLE	H8	101	12	INSULATOR, BRUSH HOLDER	K11	152	20	KEY COMP.	L6	163	11
GEAR, PRIMARY DRIVE	L11	168	3	INSULATOR, CARBURETOR	G14	91	14		L9	166	9
GEAR, REDUCTION	K8	149	11		H2	95	28	KEY, 6.3X6.3X43	M1	174	9
GOVERNOR ASSY.	E11	56	6		H4	97	13		F1	62	9
	E15	60	6	INSURATOR, CONTROL BASE	H8	101	24		L11	168	11
GRIP, REINFORCEMENT	G2	79	14		L2	159	32	KEY, 7X7X33	F1	62	9
	G4	81	12	[J]					L11	168	11
GRIP, STARTER	F16	77	9	JET SET, PILOT, #38	H2	95	27	KEY, SPECIAL WOODRUFF, 25X18 ..	J15	140	7
	G2	79	13		H10	103	39	KNOB, COCK LEVER	M2	175	19
	G3	80	10	JET SET, PILOT, #40	H2	95	27				
GROMMET, AIR CLEANER	H12	105	5		H7	99	49	[L]			
	H14	107	6	JET SET, PILOT, #45	H2	95	27	LABEL, AIR CLEANER CAUTION	L14	171	7
	H16	109	12		H7	99	49		M5	178	11
	I1	110	4	JET, MAIN, #100	H10	103	39	LABEL, FUSE	L9	166	13
GROMMET, CHOKE ROD	H6	98	27		H7	99	49	LENS	L8	165	32
GROMMET, CONTROL BOX	L9	166	18		H10	103	39	LENS ASSY., PROTECTOR	L7	164	13
GROMMET, CORD	K2	143	4		H1	94	26		L8	165	31
	K4	145	20	JET, MAIN, #102	H1	94	26	LEVER COMP., CHOKE	G15	92	18
	K5	146	4		H2	95	26	LEVER COMP., THROTTLE	L3	160	2
			14		H6	99	48	LEVER, CHOKE	H5	97	19
GROMMET, DRAIN HOLE	G6	83	6		H9	102	38	LEVER, CHOKE CONTROL	H8	101	14
GROMMET, FENDER	H6	98	32		H1	94	26	LEVER, COCK	G15	92	19
GUIDE, CHOKE ROD	H6	98	28								
GUIDE, EX. VALVE	E1	46	3								
GUIDE, IN. VALVE	E1	46	2								



PART NAME INDEX

Part name	Address	Page	Ref.	Part name	Address	Page	Ref.	Part name	Address	Page	Ref.
LEVER, COCK	H9	102	31	NUT-WASHER, 8MM	K11	152	21	PACKING, AIR CLEANER COVER	H14	107	4
LEVER, CONTROL	K14	155	7	NUT, AIR CLEANER COVER	I2	111	11	PACKING, CARBURETOR	G14	91	16
LEVER, MANUAL START	H9	102	28	NUT, FLANGE, 10MM	E7	52	11		H4	97	14
LEVER, PINION DRIVE	K10	151	4	NUT, FLANGE, 5MM	H15	108	10		H9	102	27
LIFTER, VALVE	F9	70	5	NUT, FLANGE, 6MM	G4	81	16	PACKING, CARBURETOR INSULATOR	G14	91	17
					H6	99	40		H7	99	54
[M]					H13	106	13		H9	102	25
MARK	L15	172	27		H14	107	16	PACKING, CASE COVER	E9	54	2
MARK, AIR CLEANER	M5	178	10		H15	108	11		E15	60	2
MARK, AIR CLEANER SALES POINT	L14	171	8		I3	112	14	PACKING, CHAIN CASE COVER	L11	168	2
MARK, CAUTION	M5	178	5		I5	114	14	PACKING, CRANKCASE COVER	E9	54	2
MARK, CHOKE	L13	170	4		L2	159	23		E15	60	2
	L15	172	26	NUT, FLANGE, 8MM	M2	175	15	PACKING, ELBOW	H11	104	1
			31		I12	121	28		H14	107	1
	M5	178	6		I15	124	10	PACKING, FUEL COCK	G16	93	22
			7		J1	126	16		H9	102	34
			8		J3	128	5	PACKING, FUEL FILLER CAP	J3	128	3
MARK, CONTROL BOX	L7	164	14		J8	133	15		J6	131	9
MARK, ENGINE SWITCH	L9	166	14		J13	138	10		J9	134	19
MARK, EX. CAUTION	L15	172	25		M1	174	12		J11	136	10
	M5	178	12	NUT, HEX.	M3	176	5	PACKING, FUEL STRAINER CUP	J13	138	6
			13	NUT, HEX., 4MM	K11	152	18		G13	90	13
			14	NUT, HEX., 5MM	L8	165	22		H8	101	22
	M6	179	15		I12	121	25		J11	136	1
MARK, FUEL	L15	172	28	NUT, HEX., 8MM	J2	127	27	PACKING, HEAD COVER	L16	173	4
MARK, FUEL INDICATION	L14	171	15	NUT, PIVOT ADJUSTING	K11	152	17		E3	47	7
MARK, OIL CAUTION	L9	166	15	NUT, PUSH	F12	73	17	PACKING, INSULATOR	G14	91	17
	L14	171	13	NUT, SELF-LOCK, 6MM	G4	81	15		G15	92	17
MARK, OPERATOR CAUTION	L12	169	1	NUT, SPECIAL, 16MM	L1	158	19		H4	97	15
	L14	171	22	NUT, TOOL BOX SETTING	J15	140	6	PACKING, OIL FILLER CAP	E10	55	5
	L15	172	23		J6	131	6		E15	60	5
			24	NUT, U, 6MM	H13	106	12	PANEL COMP., CONTROL	L5	162	4
	M4	177	1		H14	107	15		L6	163	4
			2	NUT, WING, 6MM	I3	112	12	PANEL, CONTROL	L9	166	6
			3		I12	121	24	PIN, GOVERNOR WEIGHT	E14	59	17
			4		J2	127	26		E15	60	18
MARK, SALES POINT	L15	172	29		H13	106	11	PIN, LOCK, 10MM	E8	53	13
			30	[O]				PIN, PISTON	F7	68	3
MARK, THROTTLE INDICATION	L14	171	5	OIL SEAL, 30X46X8	L11	168	7	PIN, SPRING, 2X12	G16	93	25
	M5	178	9	OIL SEAL, 35X52X8	E6	51	8	PIPE COMP., EX.	M3	176	2
METER ASSY., FUEL	J11	136	7		E12	57	10	PIPE, EX.	I7	116	5
METER ASSY., HOUR	L10	167	28	OIL SEAL, 8X14X5	E6	51	9		I8	117	5
MOTOR ASSY., STARTER	K10	151	3	O-RING	H8	101	23		I15	124	5
MOTOR UNIT, STARTER	K7	148	4	O-RING, 14MM	E7	52	10	PISTON	J1	126	4
MUFFLER COMP.	I15	124	1		J4	129	13		F5	66	2
			12		J6	131	12		F6	67	2
	J1	126	1		J13	138	8	PIVOT, ROCKER ARM	F7	68	2
	M3	176	1	O-RING, 37.9X2.4	E8	53	20	PLATE	F9	70	6
[N]				O-RING, 9.0X1.3	J11	136	4	PLATE, COOLING FAN SETTING	H8	101	15
NOSE, SILENCER	H12	105	6		L16	173	8	PLATE, FUEL INDICATION	J15	140	8
	I2	111	5	[P]				PLATE, LEVER SETTING	L14	171	15
NOZZLE, MAIN	G12	89	11	PACKING	K9	150	17		G15	92	20
	H4	97	11	PACKING, AIR CLEANER	H5	97	24	PLATE, SET	H9	102	32
	H8	101	21	PACKING, AIR CLEANER CASE	H7	99	55		I10	119	15
NUT-WASHER, 6MM	K9	150	19		I2	111	9	PLUG, CONE TYPE, 4X5	J2	127	22
								PLUG, INNER CONNECTOR	H2	95	37
								PLUG, OIL DRAIN	K6	147	3
								PLUG, OUTER CONNECTOR	M1	174	10
									K6	147	4



PART NAME INDEX

Part name	Address	Page	Ref.	Part name	Address	Page	Ref.	Part name	Address	Page	Ref.
PLUG, OUTER CONNECTOR	L10	167	27	RUBBER, SUPPORTER	L16	173	5	SCREW, TAPPING, 4X14.....	L10	167	23
PLUG, SPARK	E4	49	15	RUBBER, TANK CUSHION	J11	136	14	SCREW, TAPPING, 4X6.....	I11	120	20
			15	RUBBER, TANK MOUNTING	J11	136	12		I12	121	20
PROTECTOR COMP., EX. PIPE	I7	116	4						I13	122	33
PROTECTOR COMP., FAN COVER ...	G6	83	9	[S]					J1	126	14
PROTECTOR COMP., MUFFLER	I6	115	3	SCREEN SET, FUEL STRAINER	J11	136	3	SCREW, TAPPING, 4X8.....	I15	124	9
	I7	116	3		L16	173	7	SCREW, TAPPING, 5X20.....	G8	85	11
	I13	122	34	SCREEN, FUEL STRAINER	H10	103	42	SCREW, TAPPING, 5X25.....	I12	121	22
PROTECTOR, CIRCUIT	L6	163	12	SCREW-WASHER, 4X10	L10	167	21		J2	127	25
PROTECTOR, EX. PIPE	I7	116	4	SCREW-WASHER, 4X12	L10	167	29	SCREW, TAPPING, 5X8.....	I11	120	19
PROTECTOR, L. MUFFLER	J1	126	3	SCREW-WASHER, 4X20	K6	147	7		I12	121	20
PROTECTOR, MUFFLER INNER	I15	124	3		L10	167	22				
PROTECTOR, MUFFLER OUTER	I15	124	2	SCREW-WASHER, 4X6	K9	150	16				
PROTECTOR, R. MUFFLER	J1	126	2	SCREW-WASHER, 4X8	L9	166	20		I14	123	37
PULLEY COMP., STARTER	J14	139	2		L10	167	30		J1	126	12
PULLEY, RECOIL STARTER	F14	75	3	SCREW-WASHER, 5X12	H6	99	39		J2	127	24
	G3	80	4		H10	103	44	SCREW, TAPPING, 6X10.....	I11	120	17
PULLEY, STARTER	J14	139	3		I12	121	26	SCREW, TAPPING, 6X25.....	I14	123	39
[R]				SCREW-WASHER, 5X16	H2	95	35		J2	127	34
RATCHET, STARTER	F15	76	4	SCREW-WASHER, 5X32	K9	150	18	SCREW, THROTTLE STOP.....	G12	89	10
	G3	80	5	SCREW-WASHER, 6X20	I12	121	27		H4	97	9
RECTIFIER ASSY.	M1	174	4		J2	127	29	SEAL, AIR CLEANER.....	H15	108	8
RECTIFIER ASSY., REGULATOR ...	L8	165	26	SCREW SET	G11	88	7	SEAL, AIR CLEANER CASE.....	I4	113	6
			27		H3	96	5	SEAL, AIR CLEANER COVER.....	I4	113	8
	L10	167	25				7	SEAL, CHOKE LEVER.....	H6	98	34
	M1	174	2		H7	100	7	SEAL, ELECTRONIC CONTROL UNIT			
RECTIFIER ASSY., SILICON	L6	163	5		H8	101	19	COVER	K6	147	1
	M1	174	3	SCREW SET, DRAIN	G10	87	6	SEAL, MUFFLER PROTECTOR.....	I15	124	4
RECTIFIER COMP.	L9	166	5		H3	96	6	SEAL, VALVE STEM.....	F8	69	1
RETAINER, EX. VALVE SPRING ...	F11	72	12		H7	100	6	SEAT, VALVE SPRING.....	F11	72	13
RETAINER, IN. VALVE SPRING ...	F10	71	11		H10	103	41	SEPARATOR, AIR CLEANER	H15	108	2
	F11	72	12	SCREW SET, PILOT	G10	87	5	SHAFT, GOVERNOR ARM.....	E6	51	3
RETAINER, SPRING	F16	77	8		H3	96	5	SHAFT, P.T.O.	L11	168	5
	G3	80	9		H7	100	5	SHROUD	G6	83	3
RING SET, PISTON	F3	64	1	SCREW, CENTER	G1	78	11		G8	85	3
	F4	65	1		G4	81	14	SHROUD ASSY.	L2	159	31
	F5	66	1	SCREW, FLAT, 5X10.....	J10	135	24	SHROUD COMP., UPPER.....	L2	159	34
RING, SNAP	K10	151	1		J12	137	17	SHROUD, UPPER	L2	159	35
ROD ASSY., CONNECTING	F7	68	4	SCREW, GLOVE BOX	M2	175	28	SLIDER, GOVERNOR.....	E11	56	7
ROD COMP., PUSH	F12	73	18	SCREW, PAN, 3X12	L8	165	20		E15	60	7
ROD, CHOKE	H5	97	21	SCREW, PAN, 3X6	G16	93	24	SOLENOID ASSY.	L3	160	3
ROD, CHOKE CONTROL	H6	98	26		H9	102	37	SPACER COMP., CARBURETOR.....	G14	91	15
ROD, GOVERNOR	K12	153	2	SCREW, PAN, 4X12	L8	165	21		H7	99	53
ROD, PUSH	F9	70	3	SCREW, PAN, 4X6	H2	95	34		H9	102	26
ROPE, RECOIL STARTER	G1	78	10		L2	159	27	SPACER, CONTROL LEVER.....	K15	156	11
	G3	80	11	SCREW, PAN, 5X12	H6	99	38	SPACER, MUFFLER COVER.....	I10	119	16
ROTATOR, VALVE	F11	72	14	SCREW, PAN, 5X16	L1	158	20		J2	127	23
RUBBER A, TANK MOUNTING	J6	131	5	SCREW, PAN, 5X16.5	H14	107	14	SPRING, AIR CLEANER CASE LID..	I4	113	4
RUBBER COMP., TANK MOUNTING ..	J6	131	7	SCREW, PAN, 5X32	L1	158	21	SPRING, BRUSH.....	K10	151	11
RUBBER, BOTTOM	M2	175	24	SCREW, PAN, 5X35	L2	159	30	SPRING, BRUSH RETURN.....	K8	149	10
			25	SCREW, PAN, 5X45	L1	158	22	SPRING, CABLE RETURN.....	K16	157	14
RUBBER, FUEL	I5	114	13	SCREW, PAN, 5X8	L3	160	5	SPRING, CHOKE RETURN.....	L3	160	1
	J6	131	11	SCREW, RECESSED, 5X25	K16	157	18	SPRING, COCK LEVER.....	G16	93	21
	J11	136	15	SCREW, SPECIAL, 6X12	L7	164	16		H9	102	33
RUBBER, SUPPORTER	J3	128	1	SCREW, SPECIAL, 6X8	L9	166	17	SPRING, COIL.....	L8	165	34
	J5	130	1	SCREW, STOP	H8	101	20	SPRING, CONTROL ADJUSTING.....	K16	157	13
	J13	138	1	SCREW, TAPPING, 3X6	G7	84	13	SPRING, FRICTION.....	F15	76	5

PART NAME INDEX

Part name	Address	Page	Ref.	Part name	Address	Page	Ref.	Part name	Address	Page	Ref.
SPRING, FRICTION	G3	80	6	TUBE, AIR VENT	H7	99	50	WASHER, PLAIN, 6MM	E15	60	11
SPRING, GOVERNOR	K12	153	3	TUBE, BREATHER	E4	48	13	WASHER, PLAIN, 8MM	I15	124	13
	K13	154	3		E4	49	13	WASHER, SPRING, 4MM	L8	165	24
SPRING, LEVER	K14	155	8	TUBE, CORD	M2	175	29	WASHER, SPRING, 5MM	I13	122	30
SPRING, MANUAL CHOKE	H5	97	23	TUBE, FASTENER, 30MM	L8	165	19		J2	127	31
SPRING, RATCHET	F16	77	7	TUBE, FUEL, 3.5X25	H2	95	36	WASHER, TANK CUSHION	J11	136	13
	G3	80	8	TUBE, FUEL, 4.5X150	J3	128	6	WASHER, THRUST, 16.1MM	F12	73	20
SPRING, RETURN	H2	95	32	TUBE, FUEL, 4.5X165	J12	137	19	WASHER, THRUST, 2.7X8	H6	98	35
SPRING, STARTER RETURN	F16	77	6	TUBE, FUEL, 4.5X180	J6	131	13	WEIGHT, BALANCER	F1	62	6
	G3	80	7	TUBE, FUEL, 4.5X190	J12	137	19	WEIGHT, GOVERNOR	E14	59	15
SPRING, THROTTLE RETURN	K13	154	4	TUBE, FUEL, 4.5X235	H10	103	45		E15	60	16
SPRING, TORSION COIL	H8	101	16		J3	128	6	WIRE, WATER COVER	K8	149	13
SPRING, VALVE	F10	71	10		J7	132	14	WRENCH COMP., SPARK PLUG	L14	171	6
SPRING, WEIGHT RETURN	F9	70	7		J13	138	9	WRENCH, PLUG	L14	171	6
STARTER ASSY., RECOIL	F13	74	1	TUBE, FUEL, 4.5X250	J6	131	13	WRENCH, SPARK PLUG	L14	171	6
	F14	75	1	TUBE, FUEL, 4.5X260	J3	128	6				
	G3	80	1		L16	173	11	[Y]			
STAY ASSY., CHOKE CONTROL	H2	95	30	TUBE, FUEL, 4.5X300	H7	99	51	YOKE COMP.	K8	149	9
STAY ASSY., MANUAL CHOKE	H5	97	17		J7	132	14		K11	152	15
STAY A, MUFFLER	I16	125	16	TUBE, FUEL, 4.5X400	J6	131	13				
STAY COMP., AIR CLEANER	I4	113	3	TUBE, FUEL, 4.5X430	J7	132	14				
STAY COMP., SOLENOID	H5	97	18	TUBE, FUEL, 4.5X580	J7	132	14				
STAY, AIR CLEANER	H15	108	4	TUBE, FUEL, 4.5X700	J12	137	19				
	I4	113	3	TUBE, FUEL, 6.3X50	J10	135	23				
STAY, MUFFLER COVER	I10	119	14	[U]							
	J2	127	21	U-RING	H9	102	30				
STOPPER, CHOKE ROD	H5	97	22	[V]							
STOPPER, DISCHARGE GUARD	M2	175	26	VALVE ASSY., SOLENOID	H4	97	16				
STRAINER COMP., FUEL	J5	130	2		H6	98	30				
STRAP, CABLE, 118MM	L8	165	18		H10	103	43				
SUB HARNESS	G6	83	8	VALVE SET, FLOAT	G9	86	2				
SUSPENSION, COUPLER	L6	163	6		H3	96	2				
	M1	174	6		H7	100	2				
				VALVE, DASHPOT CHECK	H6	98	29				
SWITCH ASSY., COMBINATION	L6	163	10	VALVE, EX.	F9	70	9				
	L9	166	8		F10	71	9				
	M1	174	8	VALVE, IN.	F9	70	8				
	M2	175	20	[W]							
SWITCH ASSY., ENGINE KILL	M2	175	22	WASHER COMP., HEAD COVER	E3	47	10				
SWITCH ASSY., ENGINE STOP	G6	83	4	WASHER, 8MM	F1	62	8				
	G7	84	11	WASHER, 8.2X17X0.8	E6	51	7				
				WASHER, 8.5X42X4.5	F1	62	8				
SWITCH ASSY., MAGNET	K10	151	5	WASHER, CHOKE LEVER	H6	98	33				
SWITCH ASSY., OIL LEVEL	E5	50	2	WASHER, CONTROL LEVER	K14	155	9				
	E6	51	2	WASHER, DRAIN PLUG, 12MM	E7	52	12				
	E8	53	16		M1	174	13				
SWITCH, THERMO	M1	174	1	WASHER, LOCK, 8.5X35X4.5	F1	62	8				
[T]				WASHER, PLAIN, 4MM	L8	165	23				
TANK ASSY., FUEL	J9	134	20	WASHER, PLAIN, 5MM	H6	99	41				
	J13	138	3		I12	121	29				
TANK COMP., FUEL	J6	131	4	WASHER, PLAIN, 6MM	E12	57	11				
	J11	136	8								
	L16	173	2								
TUBE, 11X105	E4	48	13								
TUBE, 3.5X130	H6	99	47								
TUBE, 3.5X75	H6	99	46								



1

FOREWORD INDEX

2

ENGINE GROUP

3

PART NUMBER INDEX

4

PART NAME INDEX

HONDA
The Power of Dreams



PARTS CATALOGUE NEWS

Honda Motor Co., Ltd.

Customer Service Technology Development Division

Printed in Japan

CODE NO.	13Z5T607
PARTS CATALOGUE NEWS	GX390UT1 GX390UT2 GX390RT1 GX390RT2
NEWS NO.	001

GX390UT2-QWC, GX390RT2-VCT2 TYPES sales parts information

NOTE: This Parts Catalogue News explains only the parts of the different model that are produced to conform to addition of the GX390UT2-QWC, GX390RT2-VCT2 types.

As for the parts not listed on this Parts Catalogue News, use the parts of the GX390UT2-QA2, GX390RT2-VC2 types.

• Models, parts catalogue codes and applicable serial numbers

Model	Type		Parts catalogue type	Applicable engine serial No.	Applicable carburetor identification No.
GX390UT2	QA2	Base type	QA2	GCBCT-1000001~	BE88A A
GX390RT2	VC2		VC2		BE84D A
GX390UT2	QWC	Additional type	QWC		BE88A A
GX390RT2	VCT2		VCT2		BE84D A

BOOKNo. : 13Z5T607

• Features of each type		Base type		Additional type	
Specifications	Model	GX390UT2	GX390RT2	GX390UT2	GX390RT2
	Type	QA2	VC2	QWC	VCT2
Crankshaft	20mmØ Spline				
	30mmØ Spline				
	25mmØ Straight				
	25.4mmØ Straight	●		●	
	1" Thread				
	3/16" Tapered		●		●
	1/5" Tapered				
Air cleaner	Silent	●		●	
	Cyclone				
	Generator		●		●
Muffler	Silent				
	Standard	●		●	
	Generator				
Coil	Charge coil		●	●	●
	Lamp coil				
Muffler cover					
Spark arrester		●		●	
Starter motor			●		●
Control box			●		
Reduction					

NOTE A:PART NO. CHANGE D:NEWLY PROVIDED E:PART NO.DELETION K:REQUIRED NO. CORRECTION L:APPLICATION SERIAL NO. CORRECTION
T:APPLICATION CORRECTION Z:REMARKS CHANGE

PARTS CATALOGUE NEWS

BOOKNo. : 13Z5T607

Block No.	Ref. No.	Part No.	Description	Reqd. QTY				Base Part No.	Parts catalogue code
				GX 390 UT1	GX 390 UT2	GX 390 RT1	GX 390 RT2		
E-2	1	12210-Z5T-416	HEAD COMP., CYLINDER.....	-	1	-	-	12210-Z5T-406	QWC
		12210-Z5T-416	HEAD COMP., CYLINDER.....	-	-	-	1	12210-Z5T-406	VCT2
	6	12310-ZE2-020	COVER COMP., HEAD.....	-	-	-	1	12310-Z5T-000	VCT2
	13	12357-Z5T-020	TUBE, BREATHER.....	-	1	-	-	12357-Z5T-010	QWC
	15	98079-55846	PLUG, SPARK (BPR5ES) (NGK).....	-	(1)	-	-		QWC
		98079-55846	PLUG, SPARK (BPR5ES) (NGK).....	-	-	-	(1)		VCT2
		98079-55855	PLUG, SPARK (W16EPR-U) (DENSO)..	-	(1)	-	-		QWC
E-9	2	14100-Z5T-910	CAMSHAFT COMP. (STD).....	-	1	-	-	14100-Z5T-810	QWC
		14100-Z5T-910	CAMSHAFT COMP. (STD).....	-	-	-	1	14100-Z5T-810	VCT2
	7		SPRING, WEIGHT RETURN.....	-	0	-	-	14568-ZE1-000	QWC
			SPRING, WEIGHT RETURN.....	-	-	-	0	14568-ZE1-000	VCT2
E-11	1	28400-Z5T-013ZA	STARTER ASSY., RECOIL *R280*..... POWER RED	-	-	-	1	28400-Z5T-003ZA	VCT2
		28400-Z5T-013ZB	STARTER ASSY., RECOIL *NH1*..... BLACK	-	1	-	-	28400-Z5T-003ZB	QWC
		28400-Z5T-305ZA	STARTER ASSY., RECOIL (FOR U. S. A.) *R280*..... POWER RED	-	-	-	(1)		VCT2
		28400-Z5T-305ZB	STARTER ASSY., RECOIL (FOR U. S. A.) *NH1*..... BLACK	-	(1)	-	-		QWC
			STARTER ASSY., RECOIL *R280*..... POWER RED	-	0	-	-	28400-Z5T-003ZA	QWC
			STARTER ASSY., RECOIL *NH1*..... BLACK	-	-	-	0	28400-Z5T-003ZB	VCT2
	2		CASE COMP., RECOIL STARTER *NH1*..... BLACK	-	-	-	0	28410-ZE3-W01ZB	VCT2
			CASE COMP., RECOIL STARTER *R280*..... POWER RED	-	0	-	-	28410-ZE3-W01ZP	QWC

NOTE A:PART NO. CHANGE D:NEWLY PROVIDED E:PART NO.DELETION K:REQUIRED NO. CORRECTION L:APPLICATION SERIAL NO. CORRECTION
T:APPLICATION CORRECTION Z:REMARKS CHANGE

PARTS CATALOGUE NEWS

BOOKNo. : 13Z5T607

Block No.	Ref. No.	Part No.	Description	Reqd. QTY				Base Part No.	Parts catalogue code
				GX 390 UT1	GX 390 UT2	GX 390 RT1	GX 390 RT2		
	13	28461-Z5T-305	GRIP, STARTER (FOR U. S. A.).....	-	(1)	-	-	QWC	
		28461-Z5T-305	GRIP, STARTER (FOR U. S. A.).....	-	-	-	(1)	VCT2	
	14	28463-Z5T-013	GRIP, REINFORCEMENT.....	-	1	-	-	28463-Z5T-003 QWC	
		28463-Z5T-013	GRIP, REINFORCEMENT.....	-	-	-	1	28463-Z5T-003 VCT2	
E-12	2		COVER COMP., FAN *R280*..... POWER RED	-	0	-	-	19610-Z5T-000ZA QWC	
			COVER COMP., FAN *NH1*..... BLACK	-	-	-	0	19610-Z5T-000ZB VCT2	
	5		HOLDER, STOP SWITCH CORD.....	-	-	-	0	36103-ZE1-000 VCT2	
E-15-3	8	17410-Z5T-010	ELBOW COMP., AIR CLEANER.....	-	1	-	-	17410-Z5T-000 QWC	
E-15-4	7	17231-ZBH-000	COVER, AIR CLEANER.....	-	-	-	1	17231-Z23-H60 VCT2	
E-16	4	18323-Z5T-W41	PROTECTOR, EX. PIPE.....	-	1	-	-	18205-Z5T-000 QWC	
	9	18381-ZE2-W10	GASKET, MUFFLER (ARRESTER) (NIPPON LEAKLESS)	-	(1)	-	-	QWC	
	36	18350-Z5T-800	ARRESTER COMP., SPARK.....	-	(1)	-	-	QWC	
E-17	1	16854-ZH8-000	RUBBER, SUPPORTER (107MM).....	-	-	-	1	VCT2	
	9	95002-40800-08	CLAMP, TUBE (D8).....	-	-	-	1	VCT2	
E-17-1	1		RUBBER, SUPPORTER (107MM).....	-	-	-	0	16854-ZH8-000 VCT2	
	4		TANK COMP., FUEL *NH31*..... MCKINLEY WHITE	-	0	-	-	17510-Z5T-000ZB QWC	
	16	95002-40800-08	CLAMP, TUBE (D8).....	-	-	-	1	VCT2	
	18	17620-Z4H-030	CAP COMP., FUEL FILLER.....	-	1	-	-	17620-Z4H-020 QWC	
E-19	4		FLYWHEEL COMP.....	-	0	-	-	31110-Z5T-000 QWC	
	9	31110-Z5T-810	FLYWHEEL COMP. (LAMP).....	-	1	-	-	QWC	
E-20	3	31511-ZE3-000	CLAMPER, CORD.....	-	1	-	-	QWC	
	5	31630-ZE1-013	COIL ASSY., CHARGE (1A).....	-	1	-	-	QWC	

NOTE A:PART NO. CHANGE D:NEWLY PROVIDED E:PART NO.DELETION K:REQUIRED NO. CORRECTION L:APPLICATION SERIAL NO. CORRECTION
T:APPLICATION CORRECTION Z:REMARKS CHANGE

PARTS CATALOGUE NEWS

BOOKNo. : 13Z5T607

Block No.	Ref. No.	Part No.	Description	Reqd. QTY				Base Part No.	Parts catalogue code
				GX 390 UT1	GX 390 UT2	GX 390 RT1	GX 390 RT2		
	7	90013-883-000	BOLT, FLANGE, 6X12 (CT200).....	-	1	-	-	QWC	
	8	90014-ZE6-000	BOLT, FLANGE, 6X35 (CT200).....	-	2	-	-	QWC	
E-22	5	16500-Z5T-307	CONTROL ASSY. (REMOTE) (FOR U. S. A.)	-	1	-	-	QWC	
	6	16501-Z5T-307	CONTROL ASSY. (FOR U. S. A.).....	-	-	-	1	VCT2	
E-22-20	1		SPRING, CHOKE RETURN.....	-	-	-	0	16268-893-000 VCT2	
	2		LEVER COMP., THROTTLE.....	-	-	-	0	17850-ZD1-E30 VCT2	
	3		SOLENOID ASSY.....	-	-	-	0	36160-ZB4-013 VCT2	
	4		BOLT, FLANGE, 6X12 (CT200).....	-	-	-	0	90013-883-000 VCT2	
	5		SCREW, PAN, 5X8.....	-	-	-	0	93500-05008-0A VCT2	
E-23	1		BOX ASSY., CONTROL (EXTERNAL) *NH1*..... BLACK	-	-	-	0	31610-Z5T-811ZA VCT2	
			BOX ASSY., CONTROL (EXTERNAL) *R280*..... POWER RED	-	-	-	0	31610-Z5T-811ZB VCT2	
	2		CASE, CONTROL.....	-	-	-	0	31612-ZE2-003 VCT2	
	3		BRACKET, CASE MOUNTING.....	-	-	-	0	31614-ZE2-003 VCT2	
	4		PANEL COMP., CONTROL *NH1*..... BLACK	-	-	-	0	31615-ZE3-003ZA VCT2	
			PANEL COMP., CONTROL *R280*..... POWER RED	-	-	-	0	31615-ZE3-003ZE VCT2	
	5		RECTIFIER ASSY., SILICON (SHINDENGEN)	-	-	-	0	31700-124-008 VCT2	
	6		SUSPENSION, COUPLER.....	-	-	-	0	32127-738-700 VCT2	
	8		BAND.....	-	-	-	0	32902-892-003 VCT2	
	10		SWITCH ASSY., COMBINATION.....	-	-	-	0	35100-Z5T-811 VCT2	
	11		KEY COMP.....	-	-	-	0	35111-880-013 VCT2	
	12		PROTECTOR, CIRCUIT (1.0A).....	-	-	-	0	38240-VA3-900 VCT2	

NOTE A:PART NO. CHANGE D:NEWLY PROVIDED E:PART NO.DELETION K:REQUIRED NO. CORRECTION L:APPLICATION SERIAL NO. CORRECTION
T:APPLICATION CORRECTION Z:REMARKS CHANGE

PARTS CATALOGUE NEWS

BOOKNo. : 13Z5T607

Block No.	Ref. No.	Part No.	Description	Reqd. QTY				Base Part No.	Parts catalogue code
				GX 390 UT1	GX 390 UT2	GX 390 RT1	GX 390 RT2		
	13		LENS ASSY., PROTECTOR.....	-	-	-	0	38250-ZA8-701	VCT2
	14		MARK, CONTROL BOX (EXTERNAL)...	-	-	-	0	87529-Z4T-840	VCT2
	15		BOLT, FLANGE, 6X12 (CT200).....	-	-	-	0	90013-883-000	VCT2
	16		SCREW, SPECIAL, 6X12.....	-	-	-	0	90380-MA6-010	VCT2
	17		CLIP, PURSE LOCK.....	-	-	-	0	90630-751-000	VCT2
	18		STRAP, CABLE, 118MM (BLACK)....	-	-	-	0	90672-SA0-003	VCT2
	19		TUBE, FASTENER, 30MM.....	-	-	-	0	91406-ZE2-003	VCT2
	20		SCREW, PAN, 3X12.....	-	-	-	0	93500-03012-OH	VCT2
	25		FUSE, BLADE (5A).....	-	-	-	0	98200-30500	VCT2
E-40-1	3	31700-124-008	RECTIFIER ASSY., SILICON (SHINDENGEN)	-	-	-	1		VCT2

NOTE A:PART NO. CHANGE D:NEWLY PROVIDED E:PART NO.DELETION K:REQUIRED NO. CORRECTION L:APPLICATION SERIAL NO. CORRECTION
T:APPLICATION CORRECTION Z:REMARKS CHANGE



PARTS CATALOGUE NEWS

Honda Motor Co., Ltd.
 Customer Service Technology Development Division
 PARTS CATALOGUE - CORRECTED

Printed in Japan

CODE NO.	13Z5T607
PARTS CATALOGUE NEWS	GX390UT1 GX390UT2 GX390RT1 GX390RT2
NEWS NO.	002

Block No.	Ref. No.	Note	Part No.	Description	Reqd. QTY				Serial No.	Parts catalogue code
					GX 390 UT1	GX 390 UT2	GX 390 RT1	GX 390 RT2		

E-14-2 CARBURETOR (3)

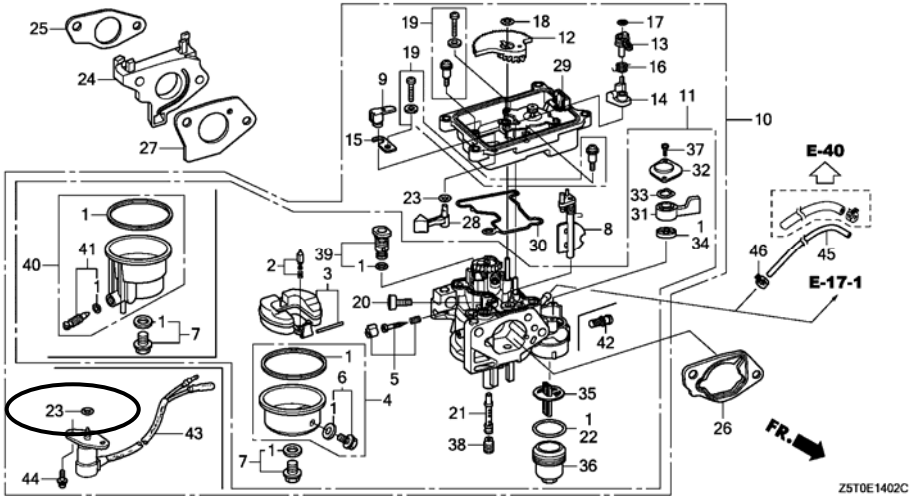

E-14-2	10	L	16100-Z5T-W01	CARBURETOR ASSY. (BE92B A).....	-	1	-	-	-----	QZN2
					-	1	-	-	-----	1053099 QZA2, QZNR, QZX9

NOTE A:PART NO. CHANGE D:NEWLY PROVIDED E:PART NO.DELETION K:REQUIRED NO. CORRECTION L:APPLICATION SERIAL NO. CORRECTION
 T:APPLICATION CORRECTION Z:REMARKS CHANGE

PARTS CATALOGUE NEWS

BOOKNo. : 13Z5T607

Block No.	Ref. No.	Note	Part No.	Description	Reqd. QTY				Serial No.	Parts catalogue code
					GX 390 UT1	GX 390 UT2	GX 390 RT1	GX 390 RT2		
					-	1	-	-	----- 1063558	VZX7, VZX8
					-	1	-	-	----- 1116798	QZXR
					-	1	-	-	----- 1126332	QZAV
		T	16100-Z5T-W02	-	1	-	-	-----	QZNH
					-	1	-	-	1053100 -----	QZA2, QZNR, QZX9
					-	1	-	-	1063559 -----	VZX7, VZX8
					-	1	-	-	1116799 -----	QZXR
					-	1	-	-	1126333 -----	QZAV
	11	L	16110-Z5T-W01	CARBURETOR SET.....	-	1	-	-	-----	QZN2
					-	1	-	-	----- 1053099	QZA2, QZNR, QZX9
					-	1	-	-	----- 1063558	VZX7, VZX8
					-	1	-	-	----- 1116798	QZXR
					-	1	-	-	----- 1126332	QZAV
		T	16110-Z5T-W02	-	1	-	-	-----	QZNH
					-	1	-	-	1053100 -----	QZA2, QZNR, QZX9
					-	1	-	-	1063559 -----	VZX7, VZX8
					-	1	-	-	1116799 -----	QZXR
					-	1	-	-	1126333 -----	QZAV
	21	L	16166-Z5T-W01	NOZZLE, MAIN.....	-	1	-	-	-----	QZN2
					-	1	-	-	----- 1053099	QZA2, QZNR, QZX9
					-	1	-	-	----- 1063558	VZX7, VZX8
					-	1	-	-	----- 1116798	QZXR
					-	1	-	-	----- 1126332	QZAV
		T	16166-Z5T-W02	-	1	-	-	-----	QZNH

NOTE A:PART NO. CHANGE D:NEWLY PROVIDED E:PART NO.DELETION K:REQUIRED NO. CORRECTION L:APPLICATION SERIAL NO. CORRECTION
T:APPLICATION CORRECTION Z:REMARKS CHANGE

PARTS CATALOGUE NEWS

BOOKNo. : 13Z5T607

Block No.	Ref. No.	Note	Part No.	Description	Reqd. QTY				Serial No.	Parts catalogue code
					GX 390 UT1	GX 390 UT2	GX 390 RT1	GX 390 RT2		
					-	1	-	-	1053100 -----	QZA2, QZNR, QZX9
					-	1	-	-	1063559 -----	VZX7, VZX8
					-	1	-	-	1116799 -----	QZXR
					-	1	-	-	1126333 -----	QZAV
	23		16178-ZJ0-911	O-RING.....	-	1	-	1	-----	QZA2, QZAV, QZN2, QZNH, QZNR, QZX9, QZXR, VZC2, VZP9, VZX7 VZX8
		K			-	-	-	2	-----	EZD2, VZWE
			99101-ZH8-1020	JET, MAIN, #102.....	-	1	-	-	-----	QZN2
		L			-	1	-	-	-----	1053099 QZA2, QZNR, QZX9
					-	1	-	-	-----	1063558 VZX7, VZX8
					-	1	-	-	-----	1116798 QZXR
					-	1	-	-	-----	1126332 QZAV
					-	-	-	(1)	-----	VZC2, VZP9
	38	T	99101-ZH8-1000	JET, MAIN, #100.....	-	1	-	-	-----	QZNH
					-	1	-	-	1053100 -----	QZA2, QZNR, QZX9
					-	1	-	-	1063559 -----	VZX7, VZX8
					-	1	-	-	1116799 -----	QZXR
					-	1	-	-	1126333 -----	QZAV

NOTE A:PART NO. CHANGE D:NEWLY PROVIDED E:PART NO.DELETION K:REQUIRED NO. CORRECTION L:APPLICATION SERIAL NO. CORRECTION
T:APPLICATION CORRECTION Z:REMARKS CHANGE



PARTS CATALOGUE NEWS

Honda Motor Co., Ltd.
Customer Service Technology Development Division

PARTS CATALOGUE - CORRECTED

Printed in Japan

CODE NO.	13Z5T607
PARTS CATALOGUE NEWS	GX390UT1 GX390UT2 GX390RT1 GX390RT2
NEWS NO.	003

Block No.	Ref. No.	Note	Part No.	Description	Reqd. QTY				Serial No.	Parts catalogue code
					GX 390 UT1	GX 390 UT2	GX 390 RT1	GX 390 RT2		
E-28	7	L	87534-ZE1-841	LABEL, AIR CLEANER CAUTION...	1	-	-	-	-----	QC2, QDW9, QWA4, QWC4, QWT2, QXC6, QXC9, QXCU, QXS4
					-	1	-	-	-----	1168122 QC2, QDW9, QWC4, QWT2, QXC6, QXC9, QXCU
E-40-3	11	L	87534-ZE1-841	LABEL, AIR CLEANER CAUTION...	1	-	-	-	-----	QWA4, QXS2, QXS4
					-	1	-	-	-----	1168122 QWA4, QXS4

NOTE A:PART NO. CHANGE D:NEWLY PROVIDED E:PART NO.DELETION K:REQUIRED NO. CORRECTION L:APPLICATION SERIAL NO. CORRECTION
T:APPLICATION CORRECTION Z:REMARKS CHANGE



PARTS CATALOGUE NEWS

Honda Motor Co., Ltd.
Customer Service Technology Development Division

Printed in Japan

CODE NO.	13Z5T607
PARTS CATALOGUE NEWS	GX390UT1 GX390UT2 GX390RT1 GX390RT2
NEWS NO.	004

GX390RT2-SDQ5 TYPE sales parts information

NOTE: This Parts Catalogue News explains only the parts of the different model that are produced to conform to addition of the GX390RT2-SDQ5 type.

As for the parts not listed on this Parts Catalogue News, use the parts of the GX390UT2-SHQ5 type.

• Models, parts catalogue codes and applicable serial numbers

Model	Type		Parts catalogue type	Applicable engine serial No.	Applicable carburetor identification No.
GX390UT2	SHQ5	Base type	SHQ5	GCBCT-1000001~	BE88A A
GX390RT2	SDQ5	Additional type	SDQ5		

BOOKNo. : 13Z5T607

• Features of each type		Base type	Additional type
Specifications	Model	GX390UT2	GX390RT2
	Type	SHQ5	SDQ5
Crankshaft	20mmØ Spline		
	30mmØ Spline		
	25mmØ Straight	●	●
	25.4mmØ Straight		
	1" Thread		
	3/16" Tapered		
	1/5" Tapered		
Air cleaner	Silent	●	●
	Cyclone		
	Generator		
Muffler	Silent		
	Standard	●	
	Generator		
Coil	Charge coil		
	Lamp coil		●
Muffler cover		(●)	(●)
Spark arrester		(●)	(●)
Starter motor			
Control box			
Reduction			

NOTE A:PART NO. CHANGE D:NEWLY PROVIDED E:PART NO.DELETION K:REQUIRED NO. CORRECTION L:APPLICATION SERIAL NO. CORRECTION
T:APPLICATION CORRECTION Z:REMARKS CHANGE

PARTS CATALOGUE NEWS

BOOKNo. : 13Z5T607

Block No.	Ref. No.	Part No.	Description	Reqd. QTY				Base Part No.	Parts catalogue code
				GX 390 UT1	GX 390 UT2	GX 390 RT1	GX 390 RT2		
E-2	1	12210-Z5T-416	HEAD COMP., CYLINDER.....	-	-	-	1	12210-Z5T-406	SDQ5
	13	12357-Z5T-020	TUBE, BREATHER.....	-	-	-	1	12357-Z5T-010	SDQ5
	15	98079-55846	PLUG, SPARK (BPR5ES) (NGK).....	-	-	-	(1)		SDQ5
		98079-55855	PLUG, SPARK (W16EPR-U) (DENSO)..	-	-	-	(1)		SDQ5
E-9	2	14100-Z5T-910	CAMSHAFT COMP. (STD.).....	-	-	-	1		SDQ5
E-11	1	28400-Z5T-305ZA	STARTER ASSY., RECOIL (FOR U. S. A.)					28400-Z5T-003ZA	
			R280..... POWER RED	-	-	-	1		SDQ5
			STARTER ASSY., RECOIL *NH1*..... BLACK	-	-	-	0	28400-Z5T-003ZB	SDQ5
	2		CASE COMP., RECOIL STARTER *NH1*..... BLACK	-	-	-	0	28410-ZE3-W01ZB	SDQ5
	13		GRIP, STARTER.....	-	-	-	0	28461-Z5T-003	SDQ5
	14	28463-Z5T-013	GRIP, REINFORCEMENT.....	-	-	-	1	28463-Z5T-003	SDQ5
E-12	2		COVER COMP., FAN *NH1*..... BLACK	-	-	-	0	19610-Z5T-000ZB	SDQ5
E-15-3	8	17410-Z5T-010	ELBOW COMP., AIR CLEANER.....	-	-	-	1	17410-Z5T-000	SDQ5
E-16	2		MUFFLER COMP.....	-	-	-	0	18310-Z5T-000	SDQ5
	5		PIPE, EX.....	-	-	-	0	18331-Z5T-000	SDQ5
	10		GASKET, MUFFLER (THAI LEAKLESS)	-	-	-	0	18381-Z1C-801	SDQ5
			GASKET, MUFFLER (NIPPON LEAKLESS)	-	-	-	0	18381-ZE2-801	SDQ5
	13	18436-ZH8-W41	BASE COMP., MUFFLER COVER.....	-	-	-	(1)	18436-ZH8-W40	SDQ5
	17		SCREW, TAPPING, 6X10.....	-	-	-	0	90006-ZE2-000	SDQ5
	19		SCREW, TAPPING, 5X8.....	-	-	-	0	90050-ZE1-000	SDQ5
	28		NUT, FLANGE, 8MM.....	-	-	-	0	94050-08000	SDQ5
34		PROTECTOR COMP., MUFFLER.....	-	-	-	0	18320-Z5T-000	SDQ5	

NOTE A:PART NO. CHANGE D:NEWLY PROVIDED E:PART NO.DELETION K:REQUIRED NO. CORRECTION L:APPLICATION SERIAL NO. CORRECTION
T:APPLICATION CORRECTION Z:REMARKS CHANGE

PARTS CATALOGUE NEWS

BOOKNo. : 13Z5T607

Block No.	Ref. No.	Part No.	Description	Reqd. QTY				Base Part No.	Parts catalogue code
				GX 390 UT1	GX 390 UT2	GX 390 RT1	GX 390 RT2		
	35		FLANGE COMP., BAFFLE.....	-	-	-	0	18336-ZE3-000	SDQ5
	37		SCREW, TAPPING, 5X8.....	-	-	-	0	90050-ZE1-000	SDQ5
E-17-1	1		RUBBER, SUPPORTER (107MM).....	-	-	-	0	16854-ZH8-000	SDQ5
	3		JOINT, FUEL TANK.....	-	-	-	0	16955-ZE1-010	SDQ5
	4		TANK COMP., FUEL *NH1*..... BLACK	-	-	-	0	17510-Z5T-000ZA	SDQ5
			TANK COMP., FUEL *NH31*..... MCKINLEY WHITE	-	-	-	0	17510-Z5T-000ZB	SDQ5
	12		O-RING, 14MM (NOK).....	-	-	-	0	91353-671-004	SDQ5
	14		TUBE, FUEL, 4.5X235 (FKM).....	-	-	-	0	91424-Z5T-003	SDQ5
	15		NUT, FLANGE, 8MM.....	-	-	-	0	94050-08000	SDQ5
	16		CLAMP, TUBE (D8).....	-	-	-	0	95002-40800-08	SDQ5
	17		BOLT, FLANGE, 8X25.....	-	-	-	0	95701-08025-00	SDQ5
	18		CAP COMP., FUEL FILLER.....	-	-	-	0	17620-Z4H-020	SDQ5
	19		PACKING, FUEL FILLER CAP (39X62X3) (RADICON)	-	-	-	0	17631-Z0T-801	SDQ5
E-19	4		FLYWHEEL COMP.....	-	-	-	0	31110-Z5T-000	SDQ5
	9	31110-Z5T-810	FLYWHEEL COMP. (LAMP).....	-	-	-	1		SDQ5

NOTE A:PART NO. CHANGE D:NEWLY PROVIDED E:PART NO.DELETION K:REQUIRED NO. CORRECTION L:APPLICATION SERIAL NO. CORRECTION
T:APPLICATION CORRECTION Z:REMARKS CHANGE

PARTS CATALOGUE NEWS

BOOKNo. : 13Z5T607

Block No.	Ref. No.	Part No.	Description	Reqd. QTY				Base Part No.	Parts catalogue code
				GX 390 UT1	GX 390 UT2	GX 390 RT1	GX 390 RT2		

E-20 IGNITION COIL (1)

Ref. No.	(Relative ref. Number) Description	FRT
1	(28)	
6141A5	COIL, IGNITION (ONE)	0.3
6141A5E	.IGX type add	0.2

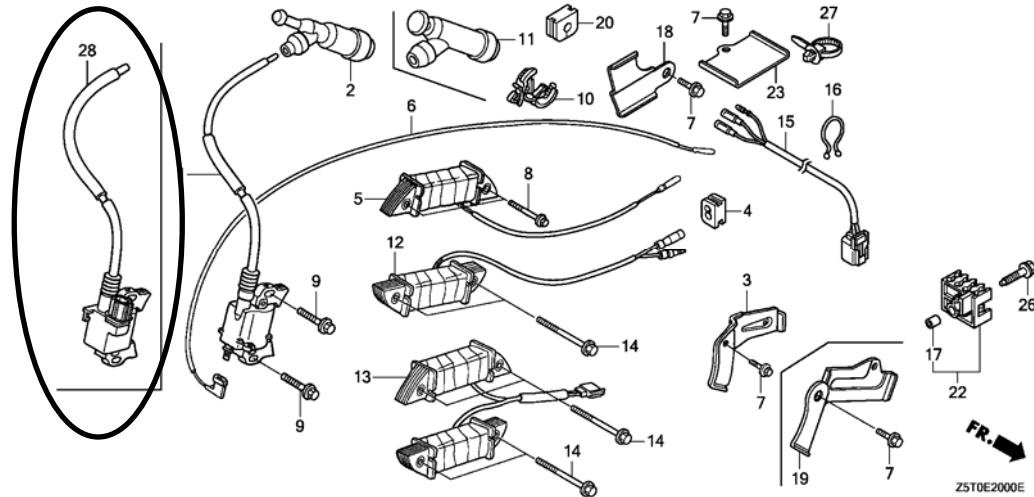

E-20	2	30700-Z1C-811	CAP ASSY., NOISE SUPPRESSOR (NGK Y-EZD)	-	-	-	1		SDQ5
	3	31511-ZE3-000	CLAMPER, CORD.....	-	-	-	1		SDQ5
	4	31512-ZE2-000	GROMMET, CORD.....	-	-	-	1		SDQ5
	7	90013-883-000	BOLT, FLANGE, 6X12 (CT200).....	-	-	-	1		SDQ5
	9	90015-883-000	BOLT, FLANGE, 6X28 (CT200).....	-	-	-	2		SDQ5
	10	90684-ZA0-601	CLIP, HARNESS.....	-	-	-	1		SDQ5
	12	31510-ZE3-003	COIL ASSY., LAMP (12V/25W).....	-	-	-	1		SDQ5
	14	90012-888-000	BOLT, FLANGE, 6X40 (CT200).....	-	-	-	2		SDQ5
	15	32110-Z5T-800	HARNESS ASSY., ENGINE WIRE....	-	-	-	1		SDQ5
	28	30500-Z5T-801	COIL ASSY., IGNITION.....	-	-	-	1		SDQ5
E-20-1	2		CAP ASSY., NOISE SUPPRESSOR (NGK Y-EZD)	-	-	-	0	30700-Z1C-811	SDQ5

NOTE A:PART NO. CHANGE D:NEWLY PROVIDED E:PART NO.DELETION K:REQUIRED NO. CORRECTION L:APPLICATION SERIAL NO. CORRECTION
T:APPLICATION CORRECTION Z:REMARKS CHANGE

PARTS CATALOGUE NEWS

BOOKNo. :13Z5T607

Block No.	Ref. No.	Part No.	Description	Reqd. QTY				Base Part No.	Parts catalogue code
				GX 390 UT1	GX 390 UT2	GX 390 RT1	GX 390 RT2		
	4		GROMMET, CORD.....	-	-	-	0	31512-ZE2-000	SDQ5
	9		BOLT, FLANGE, 6X28 (CT200).....	-	-	-	0	90015-883-000	SDQ5
	11		COIL ASSY., IGNITION.....	-	-	-	0	30500-Z5T-801	SDQ5
	16		HARNES ASSY., ENGINE WIRE....	-	-	-	0	32110-Z5T-800	SDQ5
	20		CLIP, HARNES.....	-	-	-	0	90684-ZA0-601	SDQ5
E-28	23		MARK, OPERATOR CAUTION (PICTOGRAPH)	-	-	-	0	87519-Z4H-000	SDQ5
E-40-1	12	94050-08000	NUT, FLANGE, 8MM.....	-	-	-	2		SDQ5
E-40-3	4	87519-Z4H-000	MARK, OPERATOR CAUTION (PICTOGRAPH)	-	-	-	1		SDQ5

NOTE A:PART NO. CHANGE D:NEWLY PROVIDED E:PART NO.DELETION K:REQUIRED NO. CORRECTION L:APPLICATION SERIAL NO. CORRECTION
T:APPLICATION CORRECTION Z:REMARKS CHANGE



PARTS CATALOGUE NEWS

Honda Motor Co., Ltd.

Customer Service Technology Development Division

PARTS CATALOGUE - CORRECTED

Printed in Japan

CODE NO.	13Z5T607
PARTS CATALOGUE NEWS	GX390UT1 GX390UT2 GX390RT1 GX390RT2
NEWS NO.	005

Block No.	Ref. No.	Note	Part No.	Description	Reqd. QTY				Serial No.	Parts catalogue code
					GX 390 UT1	GX 390 UT2	GX 390 RT1	GX 390 RT2		
E-22	5	T	16500-Z5T-307	CONTROL ASSY. (REMOTE)..... (FOR U. S. A.)	-	1	-	1	-----	HA2, LX2, LXE4, LXE8, LXQ4, LXU, PA2, PAE2, PXD8, PXE8, PXM8 PXU, QA2, QA26, QA4, QAA2, QAA6, QAE2, QAE4, QAE6, QE, QMEO QNB2, QNE2, QNE8, QNR2, QNR6, QTT, QWA2, QWA4, QWC4, QWT2 QXB7, QXB9, QXC6, QXC9, QXCU, QXE4, QXE6, QXE7, QXE8, QXE9 QXER, QXQ4, QXU, QXUZ, SDQ5, SHQ4, SHQ5, SME0, SWA4, SXB7 SXE4, SXE8, SXQ4, SXU, VA2, VM2
	24	T	16500-Z5T-306	CONTROL ASSY. (REMOTE)..... (FOR U. S. A.)	-	1	-	-	-----	QC2, QDW9, QHB4, QK4, QKA4, SCK4, SM32, SMC1, SME6, SMX2 STC4

NOTE A:PART NO. CHANGE D:NEWLY PROVIDED E:PART NO.DELETION K:REQUIRED NO. CORRECTION L:APPLICATION SERIAL NO. CORRECTION
T:APPLICATION CORRECTION Z:REMARKS CHANGE



PARTS CATALOGUE NEWS

Honda Motor Co., Ltd.
Customer Service Technology Development Division

Printed in Japan

CODE NO.	13Z5T607
PARTS CATALOGUE NEWS	GX390UT1 GX390UT2 GX390RT1 GX390RT2
NEWS NO.	006

GX390RT2-VCT TYPE sales parts information

NOTE: This Parts Catalogue News explains only the parts of the different model that are produced to conform to addition of the GX390RT2-VCT type.

As for the parts not listed on this Parts Catalogue News, use the parts of the GX390RT2-VCT2 type.

• Models, parts catalogue codes and applicable serial numbers

Model	Type		Parts catalogue type	Applicable engine serial No.	Applicable carburetor identification No.
GX390RT2	VCT2	Base type	VCT2	GCBCT-1000001~	BE84D A
	VCT	Additional type	VCT		

• Features of each type		Base type	Additional type
Specifications	Model	GX390RT2	
	Type	VCT2	VCT
Crankshaft	20mmØ Spline		
	30mmØ Spline		
	25mmØ Straight		
	25.4mmØ Straight		
	1" Thread		
	3/16" Tapered	●	●
	1/5" Tapered		
Air cleaner	Silent		
	Cyclone		
	Generator	●	●
Muffler	Silent		
	Standard		
	Generator		
Coil	Charge coil	●	
	Lamp coil		
Muffler cover			
Spark arrester			
Starter motor		●	●
Control box			
Reduction			

NOTE A:PART NO. CHANGE D:NEWLY PROVIDED E:PART NO. DELETION K:REQUIRED NO. CORRECTION L:APPLICATION SERIAL NO. CORRECTION
M:PART DESCRIPTION CORRECTION T:APPLICATION CORRECTION Z:REMARKS CHANGE

PARTS CATALOGUE NEWS

BOOKNo. :13Z5T607

Block No.	Ref. No.	Part No.	Description	Reqd. QTY				Base Part No.	Parts catalogue code
				GX 390 UT1	GX 390 UT2	GX 390 RT1	GX 390 RT2		
E-20	3		CLAMPER, CORD.....	-	-	-	0	31511-ZE3-000	VCT
	5		COIL ASSY., CHARGE (1A).....	-	-	-	0	31630-ZE1-013	VCT
	7		BOLT, FLANGE, 6X12 (CT200).....	-	-	-	0	90013-883-000	VCT
	8		BOLT, FLANGE, 6X35 (CT200).....	-	-	-	0	90014-ZE6-000	VCT
E-40-1	3		RECTIFIER ASSY., SILICON (SHINDENGEN)	-	-	-	0	31700-124-008	VCT

NOTE A:PART NO. CHANGE D:NEWLY PROVIDED E:PART NO.DELETION K:REQUIRED NO. CORRECTION L:APPLICATION SERIAL NO. CORRECTION
M:PART DESCRIPTION CORRECTION T:APPLICATION CORRECTION Z:REMARKS CHANGE



PARTS CATALOGUE NEWS

Honda Motor Co., Ltd.
Customer Service Technology Development Division

Printed in Japan

CODE NO.	13Z5T607
PARTS CATALOGUE NEWS	GX390UT1 GX390UT2 GX390RT1 GX390RT2
NEWS NO.	007

GX390UT2-PKT,QXEM and QXUM TYPES sales parts information

NOTE: This Parts Catalogue News explains only the parts of the different model that are produced to conform to addition of the GX390UT2-PKT,QXEM and QXUM types.

As for the parts not listed on this Parts Catalogue News, use the parts of the GX390UT2-PA2,QXE8 and QXU types.

- Models, parts catalogue codes and applicable serial numbers

Model	Type		Parts catalogue type	Applicable engine serial No.	Applicable carburetor identification No.
GX390UT2	PA2	Base type	PA2	GCBCT-1000001~	BE88A A
	QXE8		QXE8		
	QXU		QXU		
	PKT	Additional type	PKT		
	QXEM		QXEM		
	QXUM		QXUM		

NOTE A:PART NO. CHANGE D:NEWLY PROVIDED E:PART NO. DELETION K:REQUIRED NO. CORRECTION L:APPLICATION SERIAL NO. CORRECTION
M:PART DESCRIPTION CORRECTION T:APPLICATION CORRECTION Z:REMARKS CHANGE

• Features of each type		Base type			Additional type			
Specifications		Model	GX390UT2					
		Type	PA2	QXE8	QXU	PKT	QXEM	QXUM
Crankshaft	20mmØ Spline							
	30mmØ Spline							
	25mmØ Straight							
	25.4mmØ Straight		●	●		●	●	
	1" Thread	●			●			
	3/16" Tapered							
	1/5" Tapered							
Air cleaner	Silent	●	●	●	●	●	●	
	Cyclone							
	Generator							
Muffler	Silent							
	Standard	●	●	●	●	●	●	
	Generator							
Coil	Charge coil		●			●		
	Lamp coil							
Muffler cover								
Spark arrester		(●)	(●)	(●)	(●)	(●)	(●)	
Starter motor			●			●		
Control box			●			●		
Reduction								

NOTE A:PART NO. CHANGE D:NEWLY PROVIDED E:PART NO. DELETION K:REQUIRED NO. CORRECTION L:APPLICATION SERIAL NO. CORRECTION
M:PART DESCRIPTION CORRECTION T:APPLICATION CORRECTION Z:REMARKS CHANGE

PARTS CATALOGUE NEWS

BOOKNo. :13Z5T607

Block No.	Ref. No.	Part No.	Description	Reqd. QTY				Base Part No.	Parts catalogue code
				GX 390 UT1	GX 390 UT2	GX 390 RT1	GX 390 RT2		
E-2	1	12210-Z5T-416	HEAD COMP., CYLINDER.....	-	1	-	-	12210-Z5T-406	PKT, QXEM, QXUM
	13	12357-Z5T-020	TUBE, BREATHER.....	-	1	-	-	12357-Z5T-010	PKT, QXEM, QXUM
	15	98079-55846	PLUG, SPARK (BPR5ES) (NGK).....	-	(1)	-	-		QXEM, QXUM
		98079-55855	PLUG, SPARK (W16EPR-U) (DENSO)..	-	(1)	-	-		QXEM, QXUM
E-3	1	12000-Z5T-405	BARREL ASSY., CYLINDER (SELFSTARTER+ALERT)	-	1	-	-	12000-Z1C-405	QXEM
E-6	1	11300-Z8W-800	COVER ASSY., CRANKCASE (S-TYPE)	-	1	-	-	11300-Z1C-600	PKT
E-7	9		KEY, 6. 3X6. 3X43.....	-	0	-	-	90745-ZE2-600	PKT
E-9	2	14100-Z5T-910	CAMSHAFT COMP. (STD.).....	-	1	-	-	14100-Z5T-810	PKT, QXEM, QXUM
	7		SPRING, WEIGHT RETURN.....	-	0	-	-	14568-ZE1-000	PKT, QXEM, QXUM
E-11	1	28400-Z5T-013ZA	STARTER ASSY., RECOIL *R280*..... POWER RED	-	1	-	-	28400-Z5T-003ZA	QXEM, QXUM
		28400-Z5T-305ZA	STARTER ASSY., RECOIL (FOR U. S. A.) *R280*..... POWER RED	-	1	-	-	28400-Z5T-003ZA	PKT, QXEM, QXUM
			STARTER ASSY., RECOIL *NH1*..... BLACK	-	0	-	-	28400-Z5T-003ZB	PKT
	2		CASE COMP., RECOIL STARTER *NH1*..... BLACK	-	0	-	-	28410-ZE3-W01ZB	PKT
	13		GRIP, STARTER.....	-	0	-	-	28461-Z5T-003	PKT
	14	28463-Z5T-013	GRIP, REINFORCEMENT.....	-	1	-	-	28463-Z5T-003	PKT, QXEM, QXUM
E-12	2		COVER COMP., FAN *NH1*..... BLACK	-	0	-	-	19610-Z5T-000ZB	PKT
E-15-3	8	17410-Z5T-010	ELBOW COMP., AIR CLEANER.....	-	1	-	-	17410-Z5T-000	PKT, QXEM, QXUM
E-17-1	4		TANK COMP., FUEL *NH1*..... BLACK	-	0	-	-	17510-Z5T-000ZA	PKT
	18	17620-Z4H-030	CAP COMP., FUEL FILLER.....	-	1	-	-	17620-Z4H-020	PKT, QXEM, QXUM
E-19	2		PULLEY COMP., STARTER (SCREEN GRID)	-	0	-	-	28450-ZE3-W11	PKT

NOTE A:PART NO. CHANGE D:NEWLY PROVIDED E:PART NO.DELETION K:REQUIRED NO. CORRECTION L:APPLICATION SERIAL NO. CORRECTION
M:PART DESCRIPTION CORRECTION T:APPLICATION CORRECTION Z:REMARKS CHANGE

PARTS CATALOGUE NEWS

BOOKNo. :13Z5T607

Block No.	Ref. No.	Part No.	Description	Reqd. QTY				Base Part No.	Parts catalogue code
				GX 390 UT1	GX 390 UT2	GX 390 RT1	GX 390 RT2		
	3	28451-ZE3-W01	PULLEY, STARTER.....	-	1	-	-	PKT	
E-22	5		CONTROL ASSY. (REMOTE) (ROD)....	-	0	-	-	16500-Z5T-810 PKT	
E-40-3	16	87516-ZK6-800	MARK, OPERATOR CAUTION (CHINESE)	-	1	-	-	QXEM, QXUM	

NOTE A:PART NO. CHANGE D:NEWLY PROVIDED E:PART NO.DELETION K:REQUIRED NO. CORRECTION L:APPLICATION SERIAL NO. CORRECTION
M:PART DESCRIPTION CORRECTION T:APPLICATION CORRECTION Z:REMARKS CHANGE



PARTS CATALOGUE NEWS

Honda Motor Co., Ltd.

Customer Service Technology Development Division

PARTS CATALOGUE - CORRECTED

Printed in Japan

CODE NO.	13Z5T607
PARTS CATALOGUE NEWS	GX390UT1 GX390UT2 GX390RT1 GX390RT2
NEWS NO.	008

Block No.	Ref. No.	Note	Part No.	Description	Reqd. QTY				Serial No.	Parts catalogue code
					GX 390 UT1	GX 390 UT2	GX 390 RT1	GX 390 RT2		

E-40-3 OTHER PARTS (MARK)

ILLUSTRATION CORRECTED

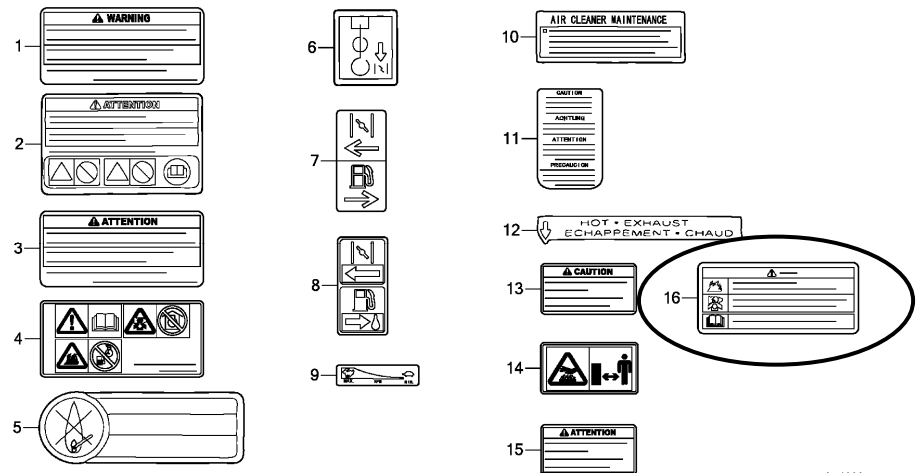

Z5T0E4003A

NOTE A:PART NO. CHANGE D:NEWLY PROVIDED E:PART NO.DELETION K:REQUIRED NO. CORRECTION L:APPLICATION SERIAL NO. CORRECTION
M:PART DESCRIPTION CORRECTION T:APPLICATION CORRECTION Z:REMARKS CHANGE